

PART OF THE SW 1/4 OF SEC. 34, T39N, R9E OF THE 3RD P.M., DUPAGE COUNTY, ILLINOIS

PARCEL No.	OWNER	TOTAL HOLDING ACRES	PART TAKEN ACRES	REMAINDER ACRES	PREVIOUSLY DED. OR USED ACRES	EASEMENT ACRES	PURPOSE OF EASEMENT	PERMANENT INDEX NUMBER	ACQUIRED BY
1F50004	Steve Delle and Georgia Delle, his wife, in joint tenancy	2.163	0.022	2.141	N/A	N/A	N/A	04-34-300-012 & 04-34-300-013	

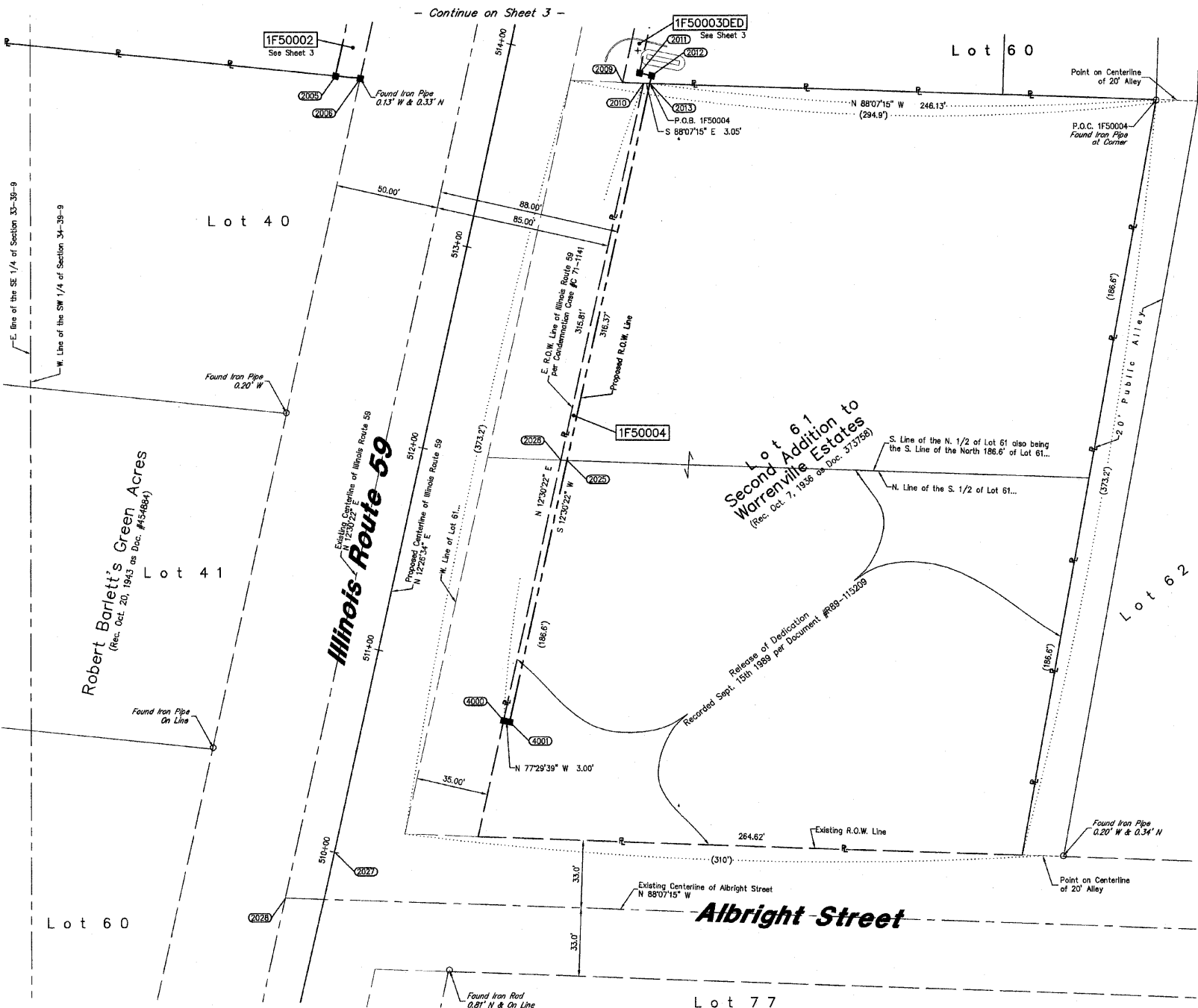

Point No.	Station	Offset	Northing	Easting
2006	513+66.76	80.06 L	1,876,882.6554	1,019,402.4231
2008	513+68.18	68.06 L	1,876,881.3394	1,019,414.4450
2009	513+93.75	56.97 R	1,876,879.3710	1,019,542.0463
2010	513+95.82	66.97 R	1,876,879.0373	1,019,552.2153
2011	514+00.01	63.98 R	1,876,883.9686	1,019,550.2362
2012	514+00.00	69.98 R	1,876,882.8694	1,019,556.0938
2013	513+96.18	69.97 R	1,876,878.3372	1,019,555.2660
2022	510+79.98	66.83 R	1,876,570.1449	1,019,486.7746
2023	510+79.88	66.83 R	1,876,570.7945	1,019,483.8458
2024	510+79.92	31.63 R	1,876,578.3735	1,019,446.6762
2025	512+09.98	69.77 R	1,876,696.7648	1,019,514.8994
2026	512+09.02	66.77 R	1,876,696.8947	1,019,511.8087
2027	510+00.00	0.00 L	1,876,507.428	1,019,401.5727
2028	508+72.81	18.43 L	1,876,484.7460	1,019,377.6948
4000	510+79.81	66.83 R	1,876,570.7211	1,019,483.8312
4001	510+79.80	66.83 R	1,876,570.0896	1,019,486.7580

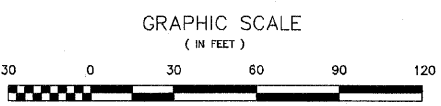

Point No.	Station	Offset	Northing	Easting
2017	520+28.43	57.99 R	1,877,497.0546	1,019,678.9710
2018	520+38.05	57.68 R	1,877,508.3840	1,019,681.5639
2019	520+35.96	46.61 R	1,877,508.7274	1,019,670.2968
2440	521+70.32	57.83 R	1,877,637.5142	1,019,710.2055

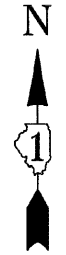
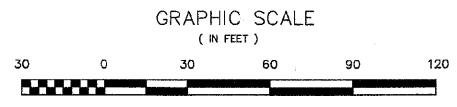
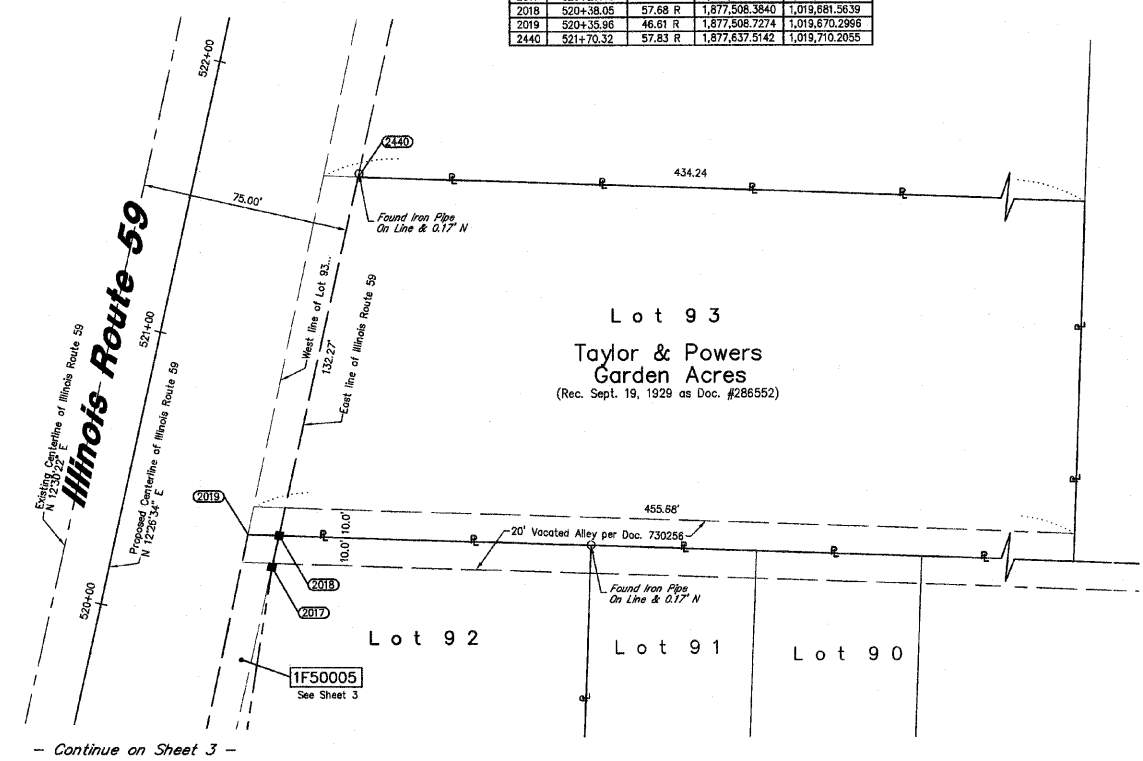

STATE OF ILLINOIS }
COUNTY OF COOK } SS

THIS IS TO DECLARE THAT WE, W-T LAND SURVEYING, INC., HAVE SURVEYED THE PLAT OF HIGHWAYS SHOWN HEREON IN THE SOUTHWEST QUARTER OF SECTION 34, TOWNSHIP 39 NORTH, RANGE 9 EAST OF THE THIRD PRINCIPAL MERIDIAN, DUPAGE COUNTY; THAT THE SURVEY IS TRUE AND COMPLETE AS SHOWN TO THE BEST OF MY KNOWLEDGE AND BELIEF; THAT THE PLAT CORRECTLY REPRESENTS SAID SURVEY, THAT ALL MONUMENTS FOUND AND ESTABLISHED ARE OF PERMANENT QUALITY AND OCCUPY THE POSITIONS SHOWN THEREON AND THAT THE MONUMENTS ARE SUFFICIENT TO ENABLE THE SURVEY TO BE RETRACED MADE FOR THE DEPARTMENT OF TRANSPORTATION, STATE OF ILLINOIS.

GIVEN UNDER OUR HAND AND SEAL THIS _____ DAY OF _____ A.D. AT HOFFMAN ESTATES, ILLINOIS.

W-T LAND SURVEYING, INC. RECEIVED NOV 8 2009

FRANJO I. MATIJC - PLS #035-003556 EXPIRES 11/30/2010 ILLINOIS PROFESSIONAL DESIGN FIRM LICENSE NO. 187-004387

W-T LAND SURVEYING, INC.
LAND AND CONSTRUCTION SURVEYORS
2676 Pratum Avenue
Hoffman Estates, Illinois 60112
PH: (224) 283-8333 FAX: (224) 283-6444
www.wtlandsurveying.com
IL License No.: 184-004387 Exp: 04/30/09

PLAT OF HIGHWAYS
STATE OF ILLINOIS
DEPARTMENT OF TRANSPORTATION
FAP 365 IL 56 (Butterfield Road)

SECTION IL 59 to Naperville Road COUNTY DUFAGE
PROJECT JOB NO. R-91-068-00
STATION 513+96.18 TO STATION 509+72.81
SCALE: 1"=30' SHEET 4 OF 20

BUREAU OF LAND ACQUISITION
201 WEST CENTER COURT
SCHAUMBURG, ILLINOIS 60196-1096

LEGEND

- SECTION CORNER
- QUARTER SECTION CORNER
- SECTION LINE
- QUARTER SECTION LINE
- QUARTER, QUARTER SECTION LINE
- PLATTED LOT LINE
- PROPERTY (DEED) LINE
- APL
- APPARENT PROPERTY LINE
- CENTERLINE
- EXISTING RIGHT OF WAY LINE
- PROPOSED RIGHT OF WAY LINE
- PROPOSED EASEMENT
- MEASURED DIMENSION
- COMPUTED DIMENSION
- RECORD DATA
- EXISTING BUILDING
- IRON PIPE OR ROD FOUND
- CUT CROSS FOUND OR SET
- PK NAIL SET
- REPLACED AFTER CONSTRUCTION
- T1 THESE STAKES REFERENCE FOUND OR SET MONUMENTATION, SET 5/8 INCH IRON ROD FLUSHED WITH GROUND TO THE FOUND IRON STAKE, IDENTIFIED BY COLORED PLASTIC CAP BEARING SURVEYORS REGISTRATION NUMBER.
- BT1 THESE STAKES, IN CULTIVATED AREAS, REFERENCE FOUND OR SET MONUMENTATION, BURIED 5/8 INCH IRON ROD 20 INCHES BELOW GROUND TO THE FOUND IRON STAKE, IDENTIFIED BY COLORED PLASTIC CAP BEARING SURVEYORS REGISTRATION NUMBER.
- M STAKING OR PROPOSED RIGHT OF WAY, SET DIVISION OF HIGHWAYS SURVEY MARKER TO MONUMENT THE POSITION SHOWN, IDENTIFIED BY INSCRIPTION DATA AND SURVEYORS REGISTRATION NUMBER.
- M STAKING OR PROPOSED RIGHT OF WAY IN CULTIVATED AREAS, BURIED 5/8 INCH METAL ROD 20 INCHES BELOW GROUND TO MARK FUTURE SURVEY MARKER POSITION, IDENTIFIED BY COLOR PLASTIC CAP BEARING SURVEYORS REGISTRATION NUMBER.
- PERMANENT SURVEY MARKER, I D O T STD. 2135 (TO BE SET BY OTHERS)
- RIGHT OF WAY STAKING PROPOSED TO BE SET.