

**PART OF THE NW 1/4 OF SEC. 34, T39N, R9E OF THE 3RD P.M., DUPAGE COUNTY, ILLINOIS**

PARCEL No.	OWNER	TOTAL HOLDING ACRES	PART TAKEN ACRES	REMAINDER ACRES	PREVIOUSLY DED. OR USED	EASEMENT ACRES	PURPOSE OF EASEMENT	PERMANENT INDEX NUMBER	ACQUIRED BY
1F50006	DELETE homes Owners Association, an Illinois Corporation	0.684	0.034	0.650	N/A	N/A	N/A	04-34-106-056	
1F50007	DELETE	0.100	0.015	0.085	N/A	N/A	N/A	04-34-106-067	
1F50008	DELETE The Land trust Company, as trustee under DELETED instrument dated June 5, 2008 known as Trust No. 0000048734	0.100	0.015	0.085	N/A	N/A	N/A	04-34-106-088	
1F50010	DELETE Homeowner's Association, Inc.	0.477	0.132	0.345	N/A	N/A	N/A	04-34-106-050	
1F50033	DELETE Colles	0.149	0.023	0.126	N/A	N/A	N/A	04-34-106-085	
1F50034	DELETE Bostick and Malra C. Bostick, husband and wife by the Entirety	0.065	0.015	0.050	N/A	N/A	N/A	04-34-106-070	
1F50035	DELETE L. Koval	0.063	416 sq. ft. 0.010	0.053	N/A	N/A	N/A	04-34-106-066	
1F50036	DELETE Iron and Susan Peterson, husband and wife, by the entirety	0.063	416 sq. ft. 0.010	0.053	N/A	N/A <td N/A	04-34-106-069		

**LEGEND**

Point No.	Station	Offset	Northing	Easting
2029	137+04.17	124.75 L	1,877,277.5742	1,021,108.4771
2030	137+04.09	108.75 L	1,877,281.5828	1,021,099.9524
2031	137+02.02	124.29 L	1,877,274.8932	1,021,188.2806
2032	137+01.98	108.29 L	1,877,258.8999	1,021,187.8151
2033	138+33.50	124.07 L	1,877,273.3329	1,021,228.7379
2034	138+33.50	108.07 L	1,877,257.3386	1,021,229.3028
2035	138+74.99	123.86 L	1,877,271.9721	1,021,271.2114
2036	138+75.04	107.85 L	1,877,255.9763	1,021,270.8204
2037	140+42.85	118.88 L	1,877,282.4792	1,021,438.6739
2038	140+42.59	106.96 L	1,877,250.4816	1,021,438.2803
2039	145+25.19	114.43 L	1,877,246.7834	1,021,916.9085
2040	145+24.69	102.44 L	1,877,234.7899	1,021,916.5130
2041	143+14.04	12.48 R	1,877,123.6228	1,021,706.3399
2042	144+07.82	0.00 L	1,877,133.5132	1,021,800.4277
2043	137+00.00	0.00 L	1,877,152.9856	1,021,692.8786
2044	136+99.95	9.23 R	1,877,143.7614	1,021,692.5740
2069	160+29.38	20.21 L	1,877,485.6882	1,023,359.7586
2070	161+00.48	0.00 L	1,877,509.7803	1,023,432.1044
2298	137+66.02	124.42 L	1,877,275.5459	1,021,162.2946
2299	139+01.00	133.71 L	1,877,271.1191	1,021,297.2575
2300	139+40.74	123.50 L	1,877,269.8189	1,021,336.6702
2301	137+65.98	108.42 L	1,877,258.5026	1,021,161.8291
2302	139+01.05	107.71 L	1,877,255.1233	1,021,296.6165
2303	138+40.74	107.50 L	1,877,253.8217	1,021,336.4851
2400	140+00.00	123.19 L	1,877,267.8725	1,021,396.1535
2401	140+00.00	119.19 L	1,877,263.8747	1,021,396.0223

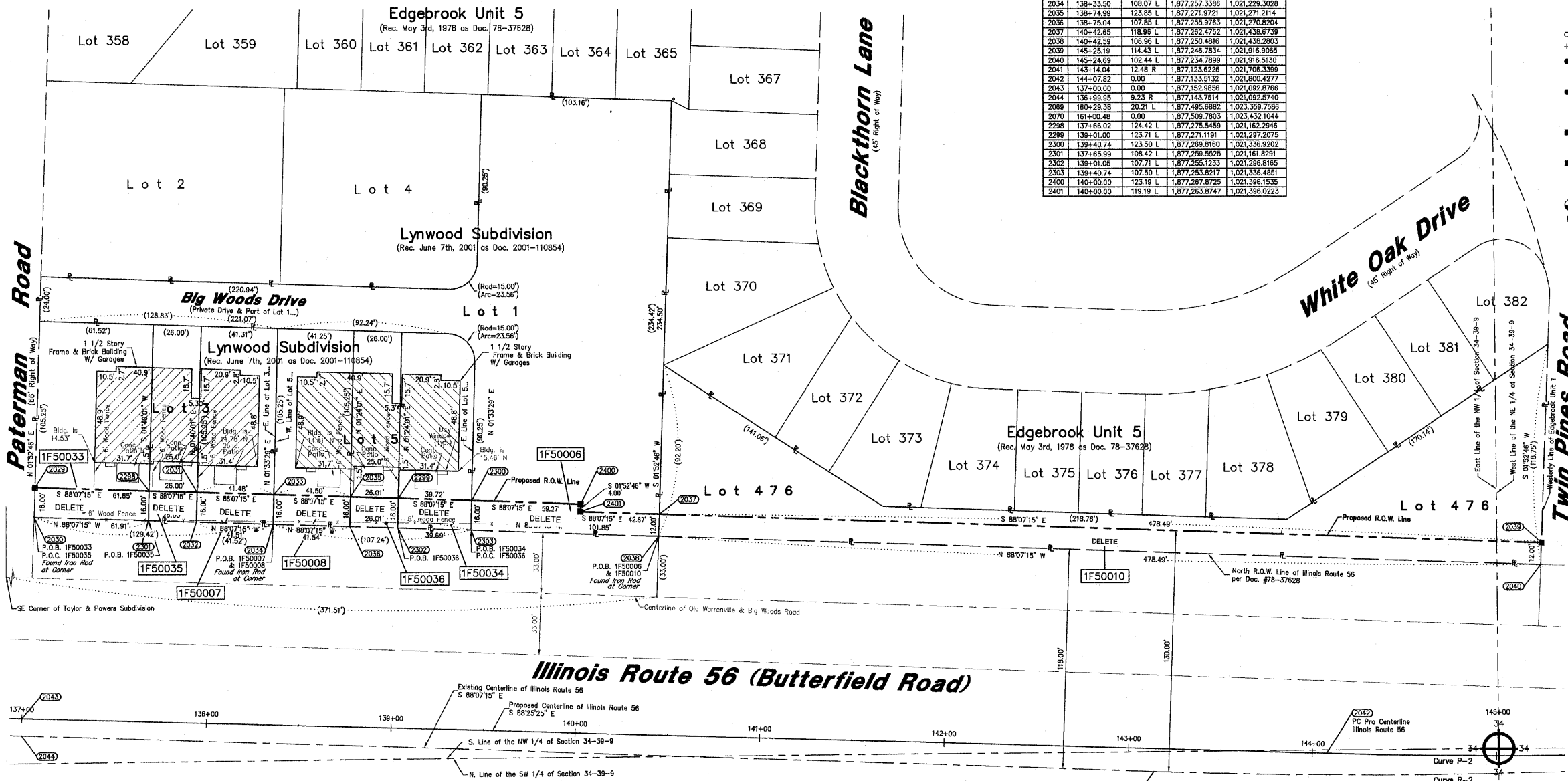

- IRON PIPE OR ROD FOUND
- ⊕ CUT CROSS FOUND OR SET
- T1 THESE STAKES REFERENCE FOUND OR SET MONUMENTATION. SET 5/8 INCH IRON ROD FLUSHED WITH GROUND TO THE FOUND IRON STAKE. IDENTIFIED BY COLORED PLASTIC CAP BEARING SURVEYORS REGISTRATION NUMBER.
- BT1 THESE STAKES, IN CULTIVATED AREAS, REFERENCE FOUND OR SET MONUMENTATION. BURIED 5/8 INCH IRON ROD 20 INCHES BELOW GROUND TO THE FOUND IRON STAKE IDENTIFIED BY COLORED PLASTIC CAP BEARING SURVEYORS REGISTRATION NUMBER.
- STAKING OF PROPOSED RIGHT OF WAY. SET DIVISION OF HIGHWAYS SURVEY MARKER TO MONUMENT THE POSITION SHOWN. IDENTIFIED BY INSCRIPTION DATA AND SURVEYORS REGISTRATION NUMBER.
- M STAKING OR PROPOSED RIGHT OF WAY IN CULTIVATED AREAS. BURIED 5/8 INCH METAL ROD 20 INCHES BELOW GROUND TO MARK FUTURE SURVEY MARKER POSITION. IDENTIFIED BY COLOR PLASTIC CAP BEARING SURVEYORS REGISTRATION NUMBER.
- ⊕ PERMANENT SURVEY MARKER, I D O T STD. 2135 (TO BE SET BY OTHERS)
- RIGHT OF WAY STAKING PROPOSED TO BE SET.

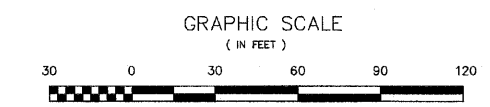

NOTES:

- COORDINATES SHOWN ON THIS PLAT ARE GROUND VALUES IN FEET. THEY CAN BE CONVERTED TO GRID VALUES BY MULTIPLYING THE GROUND COORDINATES BY 0.999978003
- ALL BEARINGS SHOWN ARE REFERENCED TO THE ILLINOIS STATE PLANE COORDINATE SYSTEM, TAKEN FROM INFORMATION PROVIDED BY THE ILLINOIS DEPARTMENT OF TRANSPORTATION.
- SURVEYED IN ENGLISH. ALL STATIONING IS SHOWN IN FEET.
- SHEET 1 IS THE COVER SHEET AND IS NOT RECORDED. SHEETS 17 THRU 20 ARE FOR MONUMENT TIES.
- BUILDING TIES SHOWN ARE TO THE PROPOSED RIGHT OF WAY LINE, UNLESS THERE ARE NO TACKS ON SAID PROPERTY, IN WHICH CASE THEY ARE TO THE EXISTING RIGHT OF WAY LINE.

STATE OF ILLINOIS } SS  
COUNTY OF COOK }

THIS IS TO DECLARE THAT WE, W-T LAND SURVEYING, INC., HAVE SURVEYED THE PLAT OF HIGHWAYS SHOWN HEREON IN THE NORTHWEST 1/4 OF SECTION 34, TOWNSHIP 39 NORTH, RANGE 9 EAST OF THE THIRD PRINCIPAL MERIDIAN, DUPAGE COUNTY, THAT THE SURVEY IS TRUE AND COMPLETE AS SHOWN TO THE BEST OF MY KNOWLEDGE AND BELIEF; THAT THE PLAT CORRECTLY REPRESENTS SAID SURVEY, THAT ALL MONUMENTS FOUND AND ESTABLISHED ARE OF PERMANENT QUALITY AND OCCUPY THE POSITIONS SHOWN THEREON AND THAT THE MONUMENTS ARE SUFFICIENT TO ENABLE THE SURVEY TO BE RE-TRACED. MADE FOR THE DEPARTMENT OF TRANSPORTATION, STATE OF ILLINOIS.

GIVEN UNDER OUR HAND AND SEAL THIS \_\_\_\_\_ DAY OF \_\_\_\_\_ A.D. \_\_\_\_\_ AT HOFFMAN ESTATES, ILLINOIS.

W-T LAND SURVEYING, INC. RECEIVED JAN 29 2009 PLATS & LEGALS

FRANJO I. MATIJC - PLS #035-003556 EXPIRES 11/30/2010 ILLINOIS PROFESSIONAL DESIGN FIRM LICENSE NO. 187-004387

CURVE DATA EXISTING & OF R.O.W. Illinois Route 56 Curve P-2	CURVE DATA Proposed & Illinois Route 56 Curve P-2
Δ = 29°07'21"	Δ = 29°07'26"
R = 3370.46'	R = 3330.00'
L = 1713.15'	L = 1692.66'
T = 875.50'	T = 865.04'
CB = N 77°19'05" E	CB = N 77°00'52" E
PC Sta. 143+14.04 Offset 12.48 R N=1,877,123.6228 E=1,021,706.3399	PC Sta. 144+07.82 N=1,877,133.5132 E=1,021,800.4277
PT Sta. 160+29.38 Offset 20.21 L N=1,877,485.6882 E=1,023,359.7586	PT Sta. 161+00.48 N=1,877,509.7803 E=1,023,432.1044

12/18/09	DELETE IF50010	WEM
11/26/09	DELETE IF50008, 00007, 00008, 00033, 00034, 00035, 00036	WEM
1/7/08	Revised all parcels shown per new requirements	MWO
6/11/06	Revised per Comments	MWO
5/2/06	Updated per new title commitments	MWO
1/9/04	Added additional record dimensions	MO

SCANNED

**PLAT OF HIGHWAYS**  
STATE OF ILLINOIS  
DEPARTMENT OF TRANSPORTATION  
FAP 365 IL 56 (Butterfield Road)

SECTION IL 59 to Naperville Road COUNTY DUPAGE  
PROJECT JOB NO. R-91-068-00  
STATION 137+00.00 TO STATION 145+25.22  
SCALE: 1"=30' SHEET 5 OF 20

BUREAU OF LAND ACQUISITION  
201 WEST CENTER COURT  
SCHAUMBURG, ILLINOIS 60196-1096