

PART OF THE SE 1/4 SECTION 26, T39N, R9E OF THE 3rd PM, DUPAGE COUNTY, ILLINOIS.

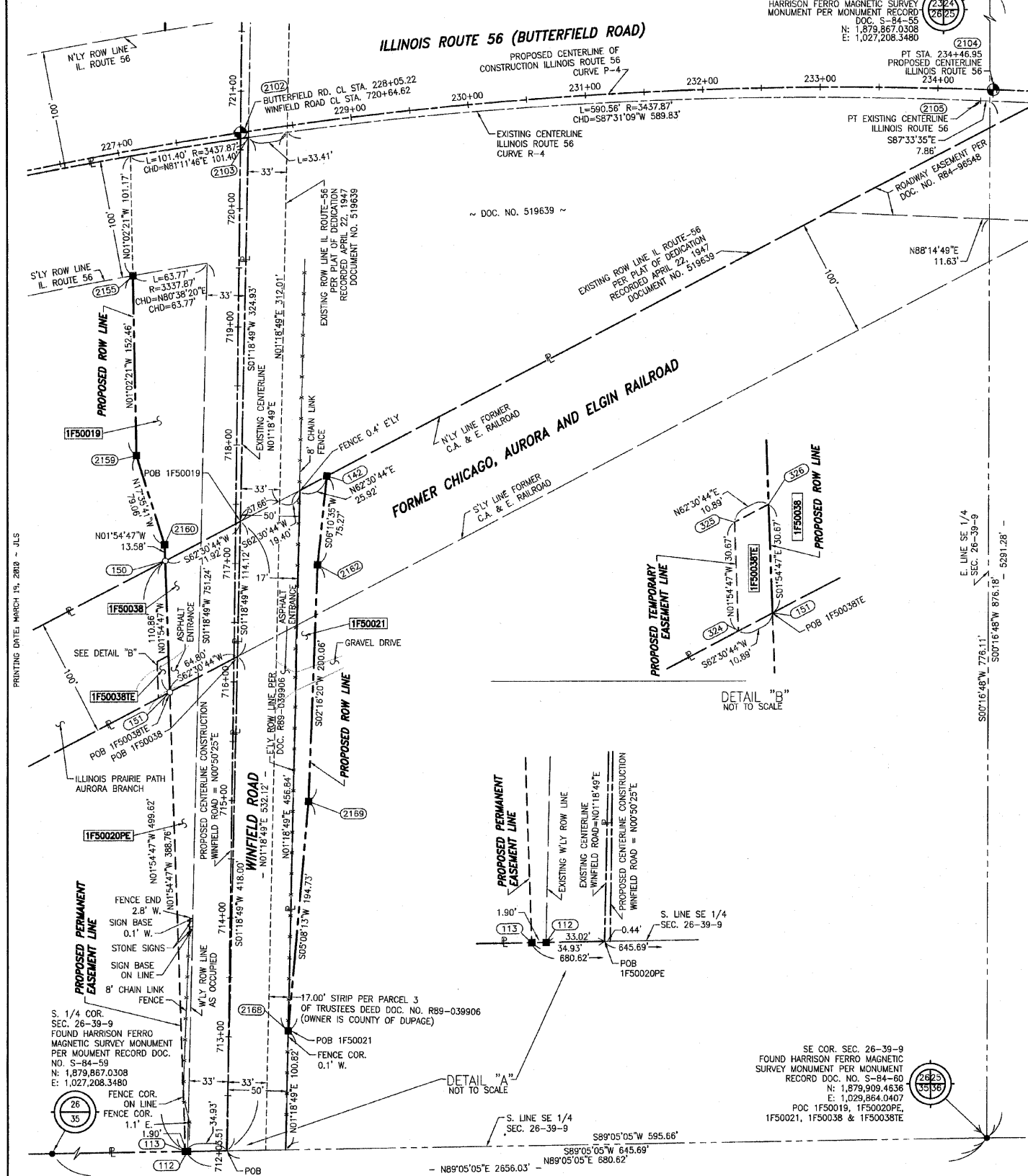

NE COR. SEC. 26-39-9  
HARRISON FERRO MAGNETIC SURVEY  
MONUMENT PER MONUMENT RECORD  
DOC. S-84-59  
N: 1,879,867.0308  
E: 1,027,208.3480

**CURVE DATA**  
EXISTING CENTERLINE  
IL RT 56  
CURVE R-4

$\Delta = 44'17'40''$   
 $D = 01'40'00''$   
 $R = 3437.87'$   
 $L = 2657.76'$   
 $T = 1399.28'$   
 $E = 273.65'$

2100 PC STA. 1,879,911.8934 1,027,420.2166  
107 PI STA. 1,880,845.5433 1,028,462.4617  
2105 PT STA. 1,880,785.9947 1,029,860.4692

**CURVE DATA**  
PROPOSED CENTERLINE  
IL RT 56  
CURVE P-4

$\Delta = 43'57'50''$   
 $D = 01'38'47''$   
 $R = 3480.00'$   
 $L = 2670.25'$   
 $T = 1404.73'$   
 $E = 272.82'$

2101 PC STA. 207+76.71 1,879,911.4241 1,027,420.6370  
108 PI STA. 221+81.44 1,880,847.9499 1,028,462.6286  
2104 PT STA. 234+46.95 1,880,785.2157 1,029,871.3711

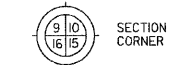

- LEGEND**
- SECTION CORNER
  - QUARTER SECTION CORNER
  - SECTION LINE
  - QUARTER SECTION LINE
  - QUARTER, QUARTER SECTION LINE
  - PLATTED LOT LINE
  - PROPERTY (DEED) LINE
  - APL APPARENT PROPERTY LINE
  - CENTERLINE
  - EXISTING RIGHT OF WAY LINE
  - PROPOSED RIGHT OF WAY LINE
  - PROPOSED TEMPORARY EASEMENT
  - EXISTING ACCESS CONTROL LINE
  - PROPOSED ACCESS CONTROL LINE
  - MEASURED DIMENSION METRIC WITH IMPERIAL (23.45m [L23']
  - COMPUTED DIMENSION METRIC WITH IMPERIAL ( )
  - RECORD DATA
  - EXISTING BUILDING
  - IRON PIPE OR ROD FOUND
  - CUT CROSS FOUND OR SET
  - SET 5/8" x 30" REBAR
  - PK FOUND PK NAIL
  - PK SET PK NAIL
  - T1 THESE STAKES REFERENCE FOUND OR SET MONUMENTATION
  - T2 SET 5/8 INCH REBAR FLUSH WITH GROUND TO THE FOUND IRON STAKE, IDENTIFIED BY COLORED PLASTIC CAP AND BEARING SURVEYORS PROFESSIONAL NUMBER.
  - T3 BY COLORED PLASTIC CAP AND BEARING SURVEYORS PROFESSIONAL NUMBER.
  - B1 THESE STAKES, IN CULTIVATED AREAS, REFERENCE FOUND OR SET MONUMENTATION.
  - B2 BURIED 5/8 INCH REBAR 20 INCHES BELOW GROUND TO THE FOUND IRON STAKE.
  - B3 IDENTIFIED BY COLORED PLASTIC CAP BEARING SURVEYORS PROFESSIONAL NUMBER.
  - S STAKING OF PROPOSED RIGHT OF WAY.
  - SET DIVISION OF HIGHWAYS SURVEY MARKER TO MONUMENT THE POSITION SHOWN, IDENTIFIED BY INSCRIPTION DATA AND SURVEYORS PROFESSIONAL NUMBER.
  - M STAKING OF PROPOSED RIGHT OF WAY IN CULTIVATED AREAS.
  - BURIED 5/8 INCH REBAR 20 INCHES BELOW GROUND TO MARK FUTURE SURVEY MARKER POSITION, IDENTIFIED BY COLORED PLASTIC CAP BEARING SURVEYORS PROFESSIONAL NUMBER.
  - PERMANENT SURVEY MARKER, IDOT STD. 2135 (TO BE SET BY OTHERS)
  - RIGHT OF WAY STAKING PROPOSED TO BE SET.

**COORDINATE VALUE PROJECT COORDINATES ARE SHOWN**

**COORDINATE TABLE (ILLINOIS ROUTE 56)**

NO.	STATION	OFFSET	-NORTH--COORDINATES--EAST--
2155	226+93.35	104.44' RT	N 1,880,639.2912 E 1,029,139.7104
2102	228+05.21	00.00' LT	N 1,880,780.2082 E 1,029,231.4933
2103	228+11.11	5.15' RT	N 1,880,755.9678 E 1,029,238.0769

**COORDINATE VALUE PROJECT COORDINATES ARE SHOWN**

**COORDINATE TABLE (WINFIELD ROAD)**

NO.	STATION	OFFSET	-NORTH--COORDINATES--EAST--
113	712+02.39	35.35' LT	N 1,879,898.5900 E 1,029,183.5049
112	712+02.45	33.45' LT	N 1,879,898.6204 E 1,029,185.4085
2168	713+05.82	50.41' RT	N 1,880,000.7409 E 1,029,270.7720
2169	715+00.00	65.00' RT	N 1,880,194.6894 E 1,029,288.2072
324	715+95.53	63.61' LT	N 1,880,282.1050 E 1,029,160.8685
151	715+90.70	54.02' LT	N 1,880,287.1305 E 1,029,170.5272
325	716+16.17	65.08' LT	N 1,880,312.7585 E 1,029,159.8446
326	716+21.34	55.50' LT	N 1,880,317.7839 E 1,029,169.5034
2162	717+00.00	70.00' RT	N 1,880,394.5946 E 1,029,296.1393
150	717+01.44	59.35' LT	N 1,880,397.9307 E 1,029,166.8284
2160	717+15.00	60.00' LT	N 1,880,411.4992 E 1,029,166.3732
142	717+74.97	77.00' RT	N 1,880,469.4253 E 1,029,304.2374
2159	717+90.00	85.00' LT	N 1,880,486.8577 E 1,029,142.4756
2155	719+42.37	90.00' LT	N 1,880,639.2912 E 1,029,139.7104
2103	720+60.48	6.65' RT	N 1,880,755.9678 E 1,029,238.0769
2102	720+64.62	00.00' LT	N 1,880,780.2082 E 1,029,231.4933

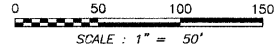

STATE OF ILLINOIS )  
COUNTY OF WILL ) SS

THIS IS TO CERTIFY THAT WE, CLAASSEN, WHITE & ASSOCIATES, P.C., AN ILLINOIS PROFESSIONAL DESIGN FIRM LAND SURVEYING CORPORATION NUMBER 184-004039, HAVE SURVEYED THE PLAT OF HIGHWAYS SHOWN HEREON IN SECTION 26, TOWNSHIP 39 NORTH, RANGE 9 EAST OF THE THIRD PRINCIPAL MERIDIAN, DUPAGE COUNTY, THAT THE SURVEY IS TRUE AND COMPLETE AS SHOWN TO THE BEST OF MY KNOWLEDGE AND BELIEF, THAT THE PLAT CORRECTLY REPRESENTS SAID SURVEY, THAT ALL MONUMENTS FOUND AND ESTABLISHED ARE OF PERMANENT QUALITY AND OCCUPY THE POSITIONS SHOWN THEREON AND THAT THE MONUMENTS ARE SUFFICIENT TO ENABLE THE SURVEY TO BE RETRACED. THIS SURVEY CONFORMS TO THE CURRENT ILLINOIS MINIMUM STANDARDS FOR A BOUNDARY SURVEY. MADE FOR THE DEPARTMENT OF TRANSPORTATION, STATE OF ILLINOIS.

DATED AT JOLIET, ILLINOIS THIS \_\_\_\_\_ DAY OF \_\_\_\_\_, 2010 A.D.

DAVID A. CLAASSEN  
ILLINOIS PROFESSIONAL LAND SURVEYOR NO. 035-002962  
LICENSE EXPIRES NOVEMBER 30, 2010  
THIS PROFESSIONAL SERVICE CONFORMS TO THE CURRENT ILLINOIS MINIMUM STANDARDS FOR A BOUNDARY SURVEY.  
**Classten, White & Associates, P.C.**  
121 AIRPORT DRIVE, UNIT 1  
JOLIET, ILLINOIS 60431  
(815) 744-3720



PARCEL NUMBER	OWNER	TOTAL HOLDING ACRES	PART TAKEN ACRES	REMAINDER ACRES	PREV. DED. ACRES	EASEMENT ACRES	EASEMENT PURPOSE	PERMANENT TAX INDEX NUMBER	PROPERTY ACQUIRED BY
1F50019	THE FOREST PRESERVE DISTRICT OF DUPAGE COUNTY	8.925	0.698	8.227	0.402		CONSTRUCTION	04-26-403-001	
1F50020PE	COMMONWEALTH EDISON COMPANY	3.552	**			0.428	CONSTRUCTION	04-26-404-001 & 04-26-404-003	
1F50021	THE FOREST PRESERVE DISTRICT OF DUPAGE COUNTY	247.470	0.127	247.343			CONSTRUCTION	04-26-405-001	
1F5003B	COUNTY OF DUPAGE	2.438	0.157	2.281	0.086		CONSTRUCTION	04-26-403-003	
1F50038TE		**				0.007			

NOTES:  
1) THIS PLAT WAS PREPARED AS A SUPPLEMENTAL SHEET TO SHEET 9 OF PLAT OF HIGHWAYS PREPARED BY W-T LAND SURVEYORS, INC. THE PROPOSED RIGHT OF WAY AS SHOWN ON THIS SHEET WILL SUPERSEDE, FOR ANCILLARY INFORMATION REFER TO APFORESAID SHEET 9.  
2) BEARINGS AND DISTANCES SHOWN HEREON ARE GRID, BASED ON ILLINOIS STATE PLANE COORDINATE SYSTEM EAST ZONE, NAD 83, AS ESTABLISHED BY W-T LAND SURVEYORS, INC.

MONUMENT POINT	C.W.A.J. NGS PUBLISHED NAD 83 (NSRS 2007) COORD.	CLAASSEN, WHITE & ASSOC. W-T LAND SURVEYING, INC. SUPPLIED PROJ. COORD.	CLAASSEN, WHITE & ASSOC. MEASURED PROJ. COORD.
NSRS P.D. A12795	N 1,877,256.4095 E 1,019,660.9528	N 1,877,256.4095 E 1,019,660.9528	N 1,877,256.5020 E 1,019,660.9688
(FIELD) WT-1	N 1,878,363.2787 E 1,025,202.2780	N 1,878,363.3720 E 1,025,202.4200	N 1,878,363.3720 E 1,025,202.4200
WT-2	N 1,881,488.3389 E 1,046,820.3597	N 1,881,488.4000 E 1,046,820.3264	N 1,881,488.4022 E 1,046,820.3237
WT-30	N 1,881,283.5239 E 1,029,260.6456	N 1,881,283.6320 E 1,029,260.6200	N 1,881,283.6172 E 1,029,260.6096

PROJECT COORDINATES SHOWN HEREON ARE GRID VALUES BASED ON THE ILLINOIS STATE PLANE COORDINATE SYSTEM EAST ZONE, NAD 83, AS ESTABLISHED BY W-T LAND SURVEYORS, INC., CLAASSEN, WHITE & ASSOCIATES NAD 83 (NSRS 2007) COORDINATES SHOWN IN THIS TABLE ARE ESTABLISHED BY STATIC GPS OBSERVATIONS HOLDING N.G.S. PUBLISHED COORDINATES FOR P.D. A12795. \*SUBTRACT 0.0933 FROM PROJECT NORTHERINGS AND ADD 0.0360 TO PROJECT EASTINGS TO TRANSLATE TO N.G.S. NAD 83 (NSRS 2007) COORDINATES\* MADE BY

RECEIVED  
MAR 2 2 2010  
PLATS & LEGALS

**PLAT OF HIGHWAYS**  
**STATE OF ILLINOIS**  
**DEPARTMENT OF TRANSPORTATION**  
**F.A.P. 365 IL ROUTE 56 (BUTTERFIELD ROAD)**  
SECTION IL 59 TO NAPERVILLE ROAD DUPAGE COUNTY  
PROJECT JOB NO. R-91-068-00  
STATION 712+00.00 TO STATION 733+00  
SCALE: 1" = 50' SHEET 9A OF 20

**BUREAU OF LAND ACQUISITION**  
**201 WEST CENTER COURT**  
**SCHAUMBURG, ILLINOIS 60196-1096**