

**PART OF SECTION 24, T35N, R12E, OF THE 3RD PM, WILL COUNTY, ILLINOIS  
AND PART OF SECTION 19, T35N, R13E, OF THE 3RD PM, COOK COUNTY, ILLINOIS**

**LEGEND**

- SECTION CORNER
- QUARTER SECTION CORNER
- CENTER OF SECTION
- EXISTING CENTERLINE
- EXISTING RIGHT OF WAY LINE
- PROPOSED CENTERLINE
- PROPOSED RIGHT OF WAY LINE
- PROPOSED TEMPORARY EASEMENT LINE
- PROPOSED PERMANENT EASEMENT LINE
- SECTION LINE
- QUARTER SECTION LINE
- QUARTER QUARTER SECTION LINE
- PLATTED LOT LINE
- PROPERTY (DEED) LINE
- APPARENT PROPERTY LINE
- ACCESS CONTROL LINE
- MEASURED OR COMPUTED DIMENSION
- RECORD DATA
- FOUND IRON PIPE OR IRON ROD
- SET 5/8 INCH IRON ROD
- PERMANENT SURVEY MONUMENT, I.D.O.T. STD. 2135 (TO BE SET BY OTHERS)
- CUT CROSS FOUND OR SET
- FOUND CONCRETE RIGHT-OF-WAY MARKER
- SAME OWNERSHIP
- FENCE LINE
- SIGN
- T1 THESE STAKES REFERENCE FOUND OR SET MONUMENTATION. SET 3/8 INCH IRON ROD FLUSH WITH GROUND. IDENTIFIED BY COLORED PLASTIC CAP BEARING SURVEYORS REGISTRATION NUMBER.
- T2
- T3
- BT1 THESE STAKES, IN CULTIVATED AREAS, REFERENCE FOUND OR SET MONUMENTATION. BURIED 3/8 INCH IRON ROD 20 INCHES BELOW GROUND SURFACE. IDENTIFIED BY COLORED PLASTIC CAP BEARING SURVEYORS REGISTRATION NUMBER.
- BT2
- BT3
- STAKING OF PROPOSED RIGHT OF WAY. SET DIVISION OF HIGHWAYS SURVEY MARKER TO MONUMENT THE POSITION SHOWN. IDENTIFIED BY INSCRIPTION DATA AND SURVEYORS REGISTRATION NUMBER.
- STAKING OF PROPOSED RIGHT OF WAY IN CULTIVATED AREAS. BURIED 3/8 INCH IRON ROD 20 INCHES BELOW GROUND SURFACE TO MARK FUTURE SURVEY MARKER POSITION. IDENTIFIED BY COLORED PLASTIC CAP AND SURVEYORS REGISTRATION NUMBER.
- STAKING OF PROPOSED RIGHT OF WAY IN CLOSE PROXIMITY TO UNDERGROUND UTILITIES. SET DIVISION OF HIGHWAYS SURVEY MARKER ON 3/8 INCH IRON ROD (BETWEEN 6 INCHES AND 12 INCHES IN LENGTH) TO MONUMENT THE POSITION SHOWN. IDENTIFIED BY INSCRIPTION DATA AND SURVEYORS REGISTRATION NUMBER.
- STATE OF ILLINOIS )
- COUNTY OF COOK ) S.S.
- THIS IS TO CERTIFY THAT I, COVENTINE FIDIS, AN ILLINOIS PROFESSIONAL LAND SURVEYOR, HAVE SURVEYED THE PLAT OF HIGHWAYS SHOWN HEREON IN SECTION 24, TOWNSHIP 35 NORTH, RANGE 12 EAST OF THE THIRD PRINCIPAL MERIDIAN, IN WILL COUNTY, AND IN SECTION 19, TOWNSHIP 35 NORTH, RANGE 13 EAST OF THE THIRD PRINCIPAL MERIDIAN, IN COOK COUNTY, THAT THE PLAT CORRECTLY REPRESENTS SAID SURVEY, THAT ALL MONUMENTS FOUND AND ESTABLISHED ARE OF PERMANENT QUALITY AND OCCUPY THE POSITIONS SHOWN THEREON AND THAT THE MONUMENTS ARE SUFFICIENT TO ENABLE THE SURVEY TO BE RETRACED. MADE FOR THE DEPARTMENT OF TRANSPORTATION, STATE OF ILLINOIS.
- DATED AT CHICAGO, ILLINOIS THIS 16TH DAY OF DECEMBER, 2008.
- COVENTINE FIDIS  
ILLINOIS PROFESSIONAL LAND SURVEYOR NO. 2159  
LICENSE EXPIRATION DATE 11/30/2010
- THIS PROFESSIONAL SERVICE CONFORMS TO THE CURRENT ILLINOIS MINIMUM SURVEY STANDARDS.

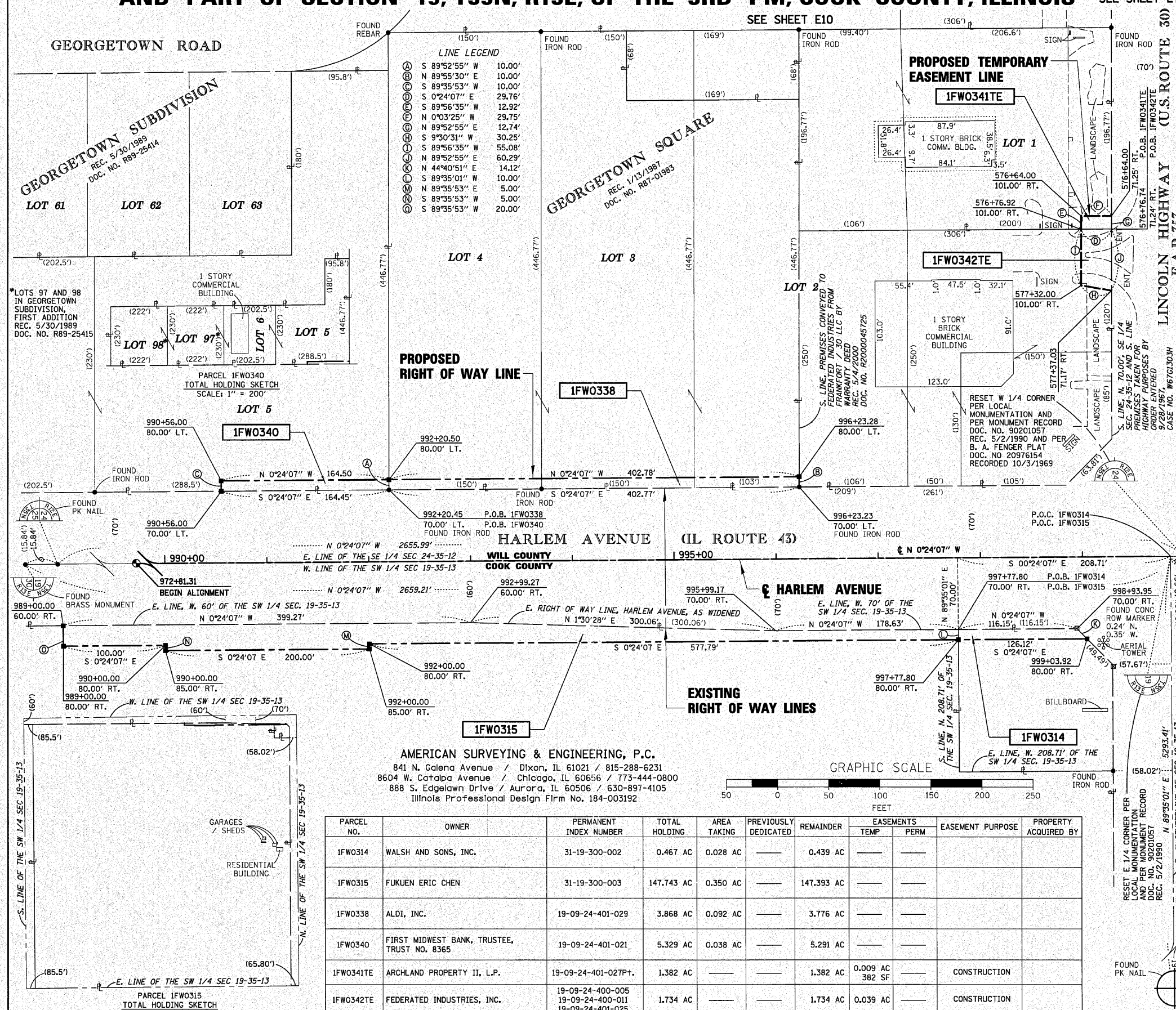
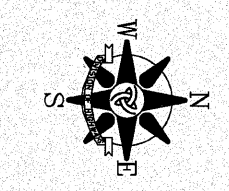

**LINE LEGEND**

(A)	S 89°52'55" W	10.00'
(B)	N 89°55'30" E	10.00'
(C)	S 89°35'53" W	10.00'
(D)	S 0°24'07" E	29.76'
(E)	S 89°56'35" W	12.92'
(F)	N 0°03'25" W	29.75'
(G)	N 89°52'55" E	12.74'
(H)	S 9°30'31" W	30.25'
(I)	S 89°56'35" W	55.08'
(J)	N 89°52'55" E	60.29'
(K)	N 44°0'51" E	14.12'
(L)	S 89°35'01" W	10.00'
(M)	N 89°35'53" E	5.00'
(N)	S 89°35'53" W	5.00'
(O)	S 89°35'53" W	20.00'

**PROPOSED RIGHT OF WAY LINE**

**EXISTING RIGHT OF WAY LINES**

**AMERICAN SURVEYING & ENGINEERING, P.C.**  
841 N. Galena Avenue / Dixon, IL 61021 / 815-288-6231  
8604 W. Catalpa Avenue / Chicago, IL 60656 / 773-444-0800  
888 S. Edgelawn Drive / Aurora, IL 60506 / 630-897-4105  
Illinois Professional Design Firm No. 184-003192

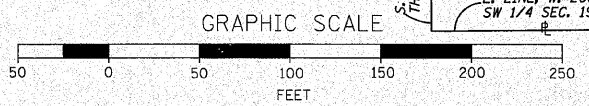

PARCEL NO.	OWNER	PERMANENT INDEX NUMBER	TOTAL HOLDING	AREA TAKING	PREVIOUSLY DEDICATED	REMAINDER	EASEMENTS		EASEMENT PURPOSE	PROPERTY ACQUIRED BY
							TEMP	PERM		
1FW0314	WALSH AND SONS, INC.	31-19-300-002	0.467 AC	0.028 AC	—	0.439 AC	—	—	—	—
1FW0315	FUKUEN ERIC CHEN	31-19-300-003	147.743 AC	0.350 AC	—	147.393 AC	—	—	—	—
1FW0338	ALDI, INC.	19-09-24-401-029	3.868 AC	0.092 AC	—	3.776 AC	—	—	—	—
1FW0340	FIRST MIDWEST BANK, TRUSTEE, TRUST NO. 8365	19-09-24-401-021	5.329 AC	0.038 AC	—	5.291 AC	—	—	—	—
1FW0341TE	ARCHLAND PROPERTY II, L.P.	19-09-24-401-027P+	1.382 AC	—	—	1.382 AC	0.009 AC	382 SF	CONSTRUCTION	—
1FW0342TE	FEDERATED INDUSTRIES, INC.	19-09-24-400-005 19-09-24-400-011 19-09-24-401-025	1.734 AC	—	—	1.734 AC	0.039 AC	—	CONSTRUCTION	—

**PLAT OF HIGHWAYS  
STATE OF ILLINOIS  
DEPARTMENT OF TRANSPORTATION  
F.A.P. 353  
LINCOLN HIGHWAY (U.S. ROUTE 30)**

SECTION: WILL COUNTY  
PROJECT: JOB NO. R-91-016-01  
STATION: 989+00 TO STATION: 999+03  
SCALE: 1" = 50'

**BUREAU OF LAND ACQUISITION  
201 WEST CENTER COURT  
SCHAMBURG, ILLINOIS 60196**