

FINAL SURVEY
 SURVEYED
 PLOTTED
 DATE
 BY

ORIGINAL SURVEY
 SURVEYED
 PLOTTED
 DATE
 BY

PLOT DATE = 6/10/2019
 FILE NAME = J:\1581\road\sheet516.mxd
 PLOT SCALE = 1/8" = 100'
 USER NAME = b1g

CONTRACT NO. 62478	
F.A.P. RT. 353	SECTION (12&13)WRS-4
COUNTY WILL	TOTAL SHEETS 608
STA. 508+79.00	TO STA. 510+00.00
FED. ROAD DIST. NO. 1	ILLINOIS FED. AID PROJECT
SHEET NO. 544	

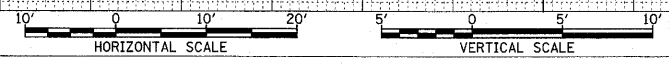
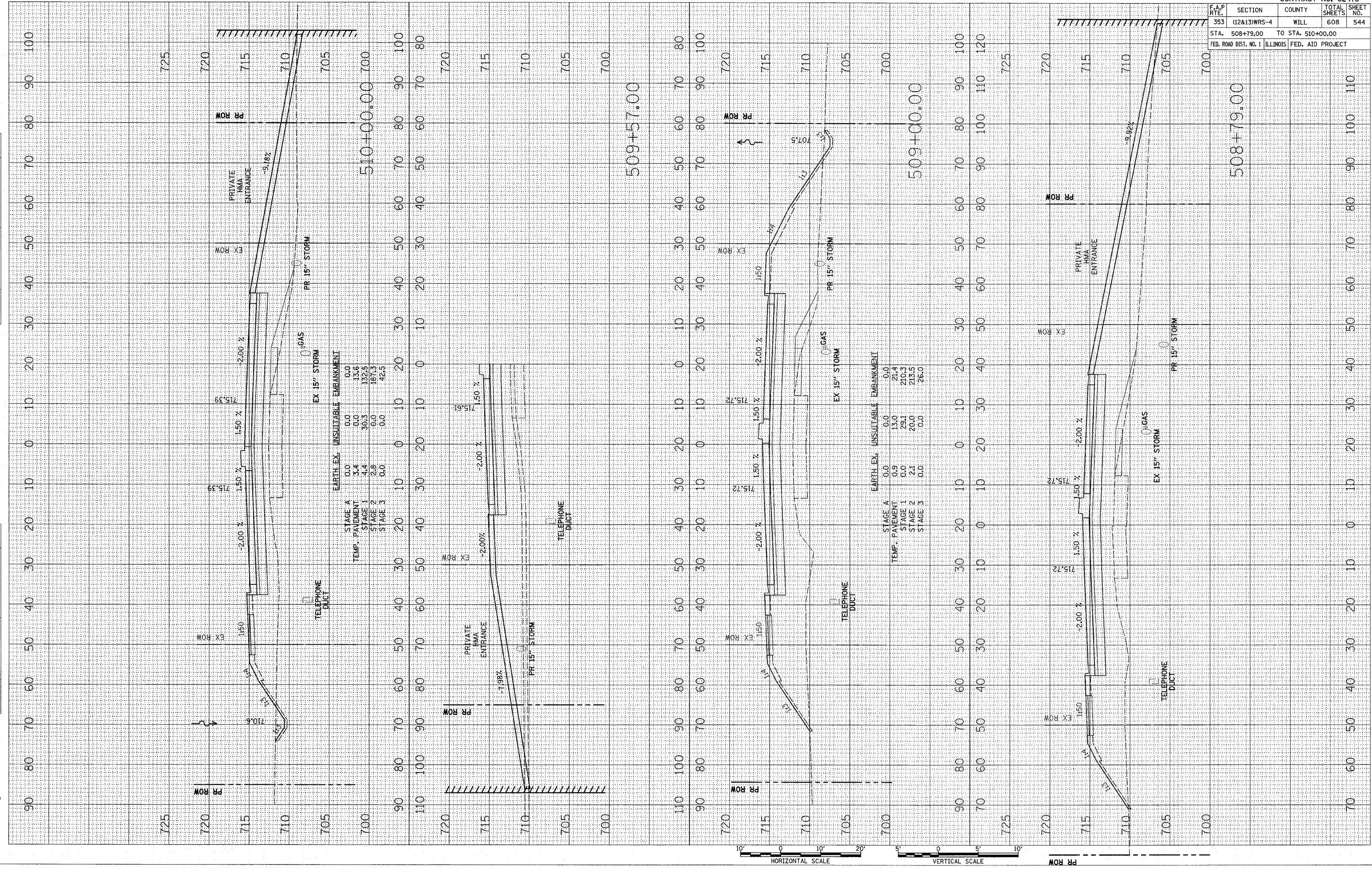

U.S. ROUTE 30