

PART OF THE SE 1/4 OF SECTION 15, AND PART OF THE NE 1/4 OF SECTION 22, T.35N., R.11E., OF THE 3rd. P.M. WILL COUNTY, ILLINOIS

PARCEL NO.	OWNER	TOTAL HOLDING ACRES	PART TAKEN ACRES	REMAINDER ACRES	PREVIOUSLY DED. ACRES	EASEMENT ACRES	EASEMENT PURPOSE	PERMANENT ID. NO.	PROPERTY ACQUIRED BY
IFW0002	NEW LENOX STATE BANK TR# 68	0.690	0.037	0.653	N/A	0.015	CONSTRUCTION	08-22-202-005	
IFW0003	JOSEPHINE CODINI	0.420	0.019	0.401	N/A	0.033	CONSTRUCTION	08-22-203-001	
IFW0004	STANDARD BANK & TRUST COMPANY OF HICKORY HILLS TR# 5538	0.402	0.001 47 SQ. FT.	0.401	N/A	N/A	N/A	08-22-203-003	

LEGEND

- SECTION CORNER
- QUARTER SECTION CORNER
- COORDINATE POSITION NUMBER
- SECTION LINE
- QUARTER SECTION LINE
- QUARTER, QUARTER SECTION LINE
- PROPOSED RIGHT OF WAY LINE
- PROPOSED EASEMENT
- EXISTING RIGHT OF WAY LINE
- CENTERLINE
- PLATTED LOT LINES
- PROPERTY (DEED) LINE
- APPARENT PROPERTY LINE
- MEASURED ENGLISH DIMENSION (129.32)
- COMPUTED DIMENSION (129.32)
- RECORDED DIMENSION (129.32m)
- METRIC DIMENSION
- CUT CROSS FOUND OR SET

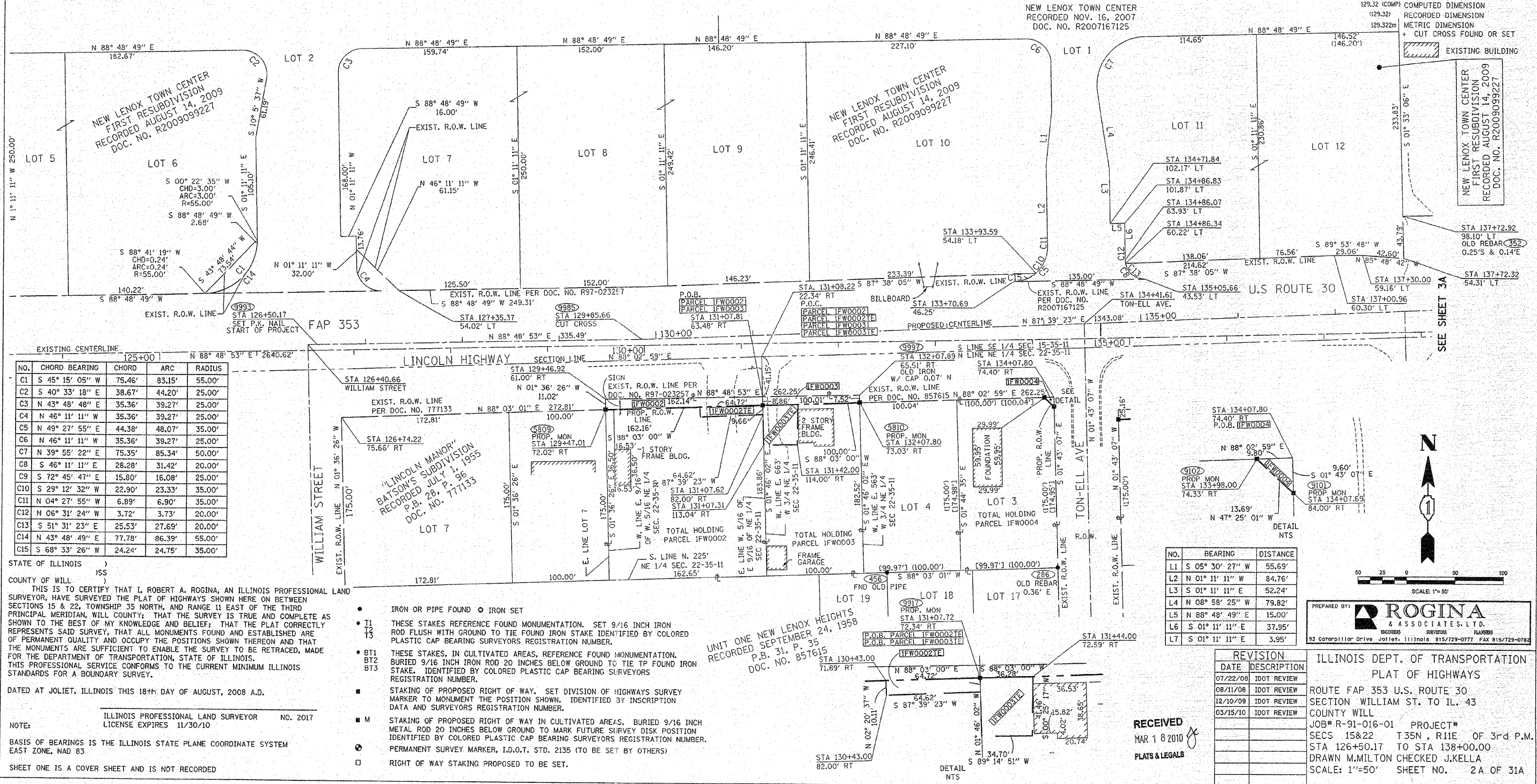

NO.	CHORD BEARING	CHORD	ARC	RADIUS
C1	S 45° 15' 05" W	75.46'	83.15'	55.00'
C2	S 40° 33' 18" E	38.67'	44.20'	25.00'
C3	N 43° 48' 48" E	35.36'	39.27'	25.00'
C4	N 46° 11' 11" W	35.36'	39.27'	25.00'
C5	N 49° 27' 55" E	44.38'	48.07'	35.00'
C6	N 46° 11' 11" W	35.36'	39.27'	25.00'
C7	N 39° 55' 22" E	75.35'	85.34'	50.00'
C8	S 46° 11' 11" E	28.28'	31.42'	20.00'
C9	S 72° 45' 47" E	15.80'	16.08'	25.00'
C10	S 29° 12' 32" W	22.90'	23.33'	35.00'
C11	N 04° 27' 55" W	6.89'	6.90'	35.00'
C12	N 06° 31' 24" W	3.72'	3.73'	20.00'
C13	S 51° 31' 23" E	25.53'	27.69'	20.00'
C14	N 43° 48' 49" E	77.78'	86.39'	55.00'
C15	S 68° 33' 26" W	24.24'	24.75'	35.00'

NO.	BEARING	DISTANCE
L1	S 05° 30' 27" W	55.69'
L2	N 01° 11' 11" W	84.76'
L3	S 01° 11' 11" E	52.24'
L4	N 08° 58' 25" W	79.82'
L5	N 88° 48' 49" E	15.00'
L6	S 01° 11' 11" E	37.95'
L7	S 01° 11' 11" E	3.95'

STATE OF ILLINOIS)
COUNTY OF WILL)

THIS IS TO CERTIFY THAT I, ROBERT A. ROGINA, AN ILLINOIS PROFESSIONAL LAND SURVEYOR, HAVE SURVEYED THE PLAT OF HIGHWAYS SHOWN HERE ON BETWEEN SECTIONS 15 & 22, TOWNSHIP 35 NORTH, AND RANGE 11 EAST OF THE THIRD PRINCIPAL MERIDIAN, WILL COUNTY; THAT THE SURVEY IS TRUE AND COMPLETE AS SHOWN TO THE BEST OF MY KNOWLEDGE AND BELIEF; THAT THE PLAT CORRECTLY REPRESENTS SAID SURVEY; THAT ALL MONUMENTS FOUND AND ESTABLISHED ARE OF PERMANENT QUALITY AND OCCUPY THE POSITIONS SHOWN THEREON AND THAT THE MONUMENTS ARE SUFFICIENT TO ENABLE THE SURVEY TO BE RETRACED, MADE FOR THE DEPARTMENT OF TRANSPORTATION, STATE OF ILLINOIS. THIS PROFESSIONAL SERVICE CONFORMS TO THE CURRENT MINIMUM ILLINOIS STANDARDS FOR A BOUNDARY SURVEY.

DATED AT JOLIET, ILLINOIS THIS 18th DAY OF AUGUST, 2008 A.D.

ILLINOIS PROFESSIONAL LAND SURVEYOR NO. 2017
LICENSE EXPIRES 11/30/10

NOTE: BASIS OF BEARINGS IS THE ILLINOIS STATE PLANE COORDINATE SYSTEM EAST ZONE, NAD 83

SHEET ONE IS A COVER SHEET AND IS NOT RECORDED

- IRON OR PIPE FOUND ○ IRON SET
- T1 T3 THESE STAKES REFERENCE FOUND MONUMENTATION. SET 9/16 INCH IRON ROD FLUSH WITH GROUND TO TIE FOUND IRON STAKE IDENTIFIED BY COLORED PLASTIC CAP BEARING SURVEYORS REGISTRATION NUMBER.
- BT1 BT2 BT3 THESE STAKES, IN CULTIVATED AREAS, REFERENCE FOUND MONUMENTATION. BURIED 9/16 INCH IRON ROD 20 INCHES BELOW GROUND TO TIE TP FOUND IRON STAKE. IDENTIFIED BY COLORED PLASTIC CAP BEARING SURVEYORS REGISTRATION NUMBER.
- STAKING OF PROPOSED RIGHT OF WAY. SET DIVISION OF HIGHWAYS SURVEY MARKER TO MONUMENT THE POSITION SHOWN. IDENTIFIED BY INSCRIPTION DATA AND SURVEYORS REGISTRATION NUMBER.
- M STAKING OF PROPOSED RIGHT OF WAY IN CULTIVATED AREAS. BURIED 9/16 INCH METAL ROD 20 INCHES BELOW GROUND TO MARK FUTURE SURVEY DISK POSITION IDENTIFIED BY COLORED PLASTIC CAP BEARING SURVEYORS REGISTRATION NUMBER.
- PERMANENT SURVEY MARKER, I.D.O.T. STD. 2135 (TO BE SET BY OTHERS)
- RIGHT OF WAY STAKING PROPOSED TO BE SET.

UNIT ONE NEW LENOX HEIGHTS
RECORDED SEPTEMBER 24, 1958
P.B. 31, P. 35
DOC. NO. 857615

RECEIVED
MAR 18 2010
PLATS & LEGALS

DATE	DESCRIPTION
07/22/08	IDOT REVIEW
08/11/08	IDOT REVIEW
12/10/09	IDOT REVIEW
03/15/10	IDOT REVIEW

PREPARED BY: **ROGINA & ASSOCIATES, L.P.**

ILLINOIS DEPT. OF TRANSPORTATION
PLAT OF HIGHWAYS

ROUTE FAP 353 U.S. ROUTE 30
SECTION WILLIAM ST. TO IL. 43
COUNTY WILL

JOB# R-91-016-01 PROJECT#
SECS 15&22 T.35N., R.11E. OF 3rd P.M.
STA 126+50.17 TO STA 138+00.00
DRAWN M.MILTON CHECKED J.KELLA
SCALE: 1"=50' SHEET NO. 2A OF 31A

PLAT DATE = 3/18/2010
DRAWN BY = M.MILTON
PLAT SCALE = 1"=50'
USER NAME = sbloeffm