

**PART OF THE SW 1/4 OF SECTION 14, AND PART OF THE NW 1/4 OF SECTION 23, T.35N., R.11E., OF THE 3rd. P.M. WILL COUNTY, ILLINOIS**

PARCEL NO.	OWNER	TOTAL HOLDING	PART TAKEN ACRES	REMAINDER ACRES	PREVIOUSLY DED. ACRES	EASEMENT ACRES	EASEMENT PURPOSE	PERMANENT ID. NO.	PROPERTY ACQUIRED BY
1FW0024	RICHARD M. & SANDRA M. CRISCIONE	0.664	0.278	0.386	0.245	N/A	N/A	08-23-100-002	
1FW0026	KEITH & LISA SHEPHERD	0.899	0.037	0.862	N/A	N/A	N/A	08-14-304-008	
1FW0027	LORI A. CARLSON LINDA B. MOTZ CO-TRUSTEES LINLOR TRUST	3.558	0.141	3.417	N/A	0.218	CONSTRUCTION	08-14-304-009	
1FW0030	TRINITY FOUNDATION	1.084	0.141	0.943	N/A	N/A	N/A	08-14-304-020	
1FW0033	RICHARD WHITE ROBERT MCGRATH	1.366	0.461	0.905	0.418	N/A	N/A	08-23-100-018	
1FW0034	JOSEPHINE GENDOSA JOSEPH GENDOSA ANDREW MICHAEL JOHN GENDOSA CURTIS CLYDE GENDOSA	6.688	0.630	6.058	0.416	0.003 143 S.F.	CONSTRUCTION	08-23-100-020	
1FW0078	FIRST BANK OF MANHATTAN TRUST NO. 685	0.896	0.035	0.861	N/A	N/A	N/A	08-14-304-008	

SEE SHEET 18A FOR TOTAL HOLDINGS OF PARCELS 1FW0026, 1FW0027 & 1FW0034

- IRON OR PIPE FOUND ○ IRON SET
- T1, T2, T3 THESE STAKES REFERENCE FOUND MONUMENTATION. SET 9/16 INCH IRON ROD FLUSH WITH GROUND TO TIE FOUND IRON STAKE IDENTIFIED BY COLORED PLASTIC CAP BEARING SURVEYORS REGISTRATION NUMBER.
- BT1, BT2, BT3 THESE STAKES, IN CULTIVATED AREAS, REFERENCE FOUND MONUMENTATION, BURIED 9/16 INCH IRON ROD 20 INCHES BELOW GROUND TO TIE TP FOUND IRON STAKE. IDENTIFIED BY COLORED PLASTIC CAP BEARING SURVEYORS REGISTRATION NUMBER.
- STAKING OF PROPOSED RIGHT OF WAY. SET DIVISION OF HIGHWAYS SURVEY MARKER TO MONUMENT THE POSITION SHOWN, IDENTIFIED BY INSCRIPTION DATA AND SURVEYORS REGISTRATION NUMBER.
- M STAKING OF PROPOSED RIGHT OF WAY IN CULTIVATED AREAS. BURIED 9/16 INCH METAL ROD 20 INCHES BELOW GROUND TO MARK FUTURE SURVEY DISK POSITION IDENTIFIED BY COLORED PLASTIC CAP BEARING SURVEYORS REGISTRATION NUMBER.
- ⊙ PERMANENT SURVEY MARKER, I.D.O.T. STD. 2135 (TO BE SET BY OTHERS)
- RIGHT OF WAY STAKING PROPOSED TO BE SET.

**LEGEND**

- SECTION CORNER
- QUARTER SECTION CORNER
- COORDINATE POSITION NUMBER
- SECTION LINE
- QUARTER SECTION LINE
- PROPOSED RIGHT OF WAY LINE
- PROPOSED EASEMENT
- EXISTING RIGHT OF WAY LINE
- CENTERLINE
- PLATTED LOT LINES
- PROPERTY (DEED) LINE
- APPARENT PROPERTY LINE
- MEASURED ENGLISH DIMENSION
- 129.32 (COMP)
- 129.32 (RECORDED)
- 129.32 (METRIC)
- CUT CROSS FOUND OR SET
- EXISTING BUILDING

STATE OF ILLINOIS )  
COUNTY OF WILL )  
THIS IS TO CERTIFY THAT I, ROBERT A. ROGINA, AN ILLINOIS PROFESSIONAL LAND SURVEYOR, HAVE SURVEYED THE PLAT OF HIGHWAYS SHOWN HERE ON BETWEEN SECTIONS 14 & 23, TOWNSHIP 35 NORTH, AND RANGE 11 EAST OF THE THIRD PRINCIPAL MERIDIAN, WILL COUNTY; THAT THE SURVEY IS TRUE AND COMPLETE AS SHOWN TO THE BEST OF MY KNOWLEDGE AND BELIEF; THAT THE PLAT CORRECTLY REPRESENTS SAID SURVEY, THAT ALL MONUMENTS FOUND AND ESTABLISHED ARE OF PERMANENT QUALITY AND OCCUPY THE POSITIONS SHOWN THEREON AND THAT THE MONUMENTS ARE SUFFICIENT TO ENABLE THE SURVEY TO BE RETRACED, AND MADE FOR THE DEPARTMENT OF TRANSPORTATION, STATE OF ILLINOIS. THIS PROFESSIONAL SERVICE CONFORMS TO THE CURRENT MINIMUM ILLINOIS STANDARDS FOR A BOUNDARY SURVEY.

DATED AT JOLIET, ILLINOIS THIS 18th DAY OF AUGUST, 2008 A.D.

ILLINOIS PROFESSIONAL LAND SURVEYOR NO. 2017  
LICENSE EXPIRES 11/30/08

NOTE:  
BASIS OF BEARINGS IS THE ILLINOIS STATE PLANE COORDINATE SYSTEM  
EAST ZONE, NAD 83

SHEET ONE IS A COVER SHEET AND IS NOT RECORDED

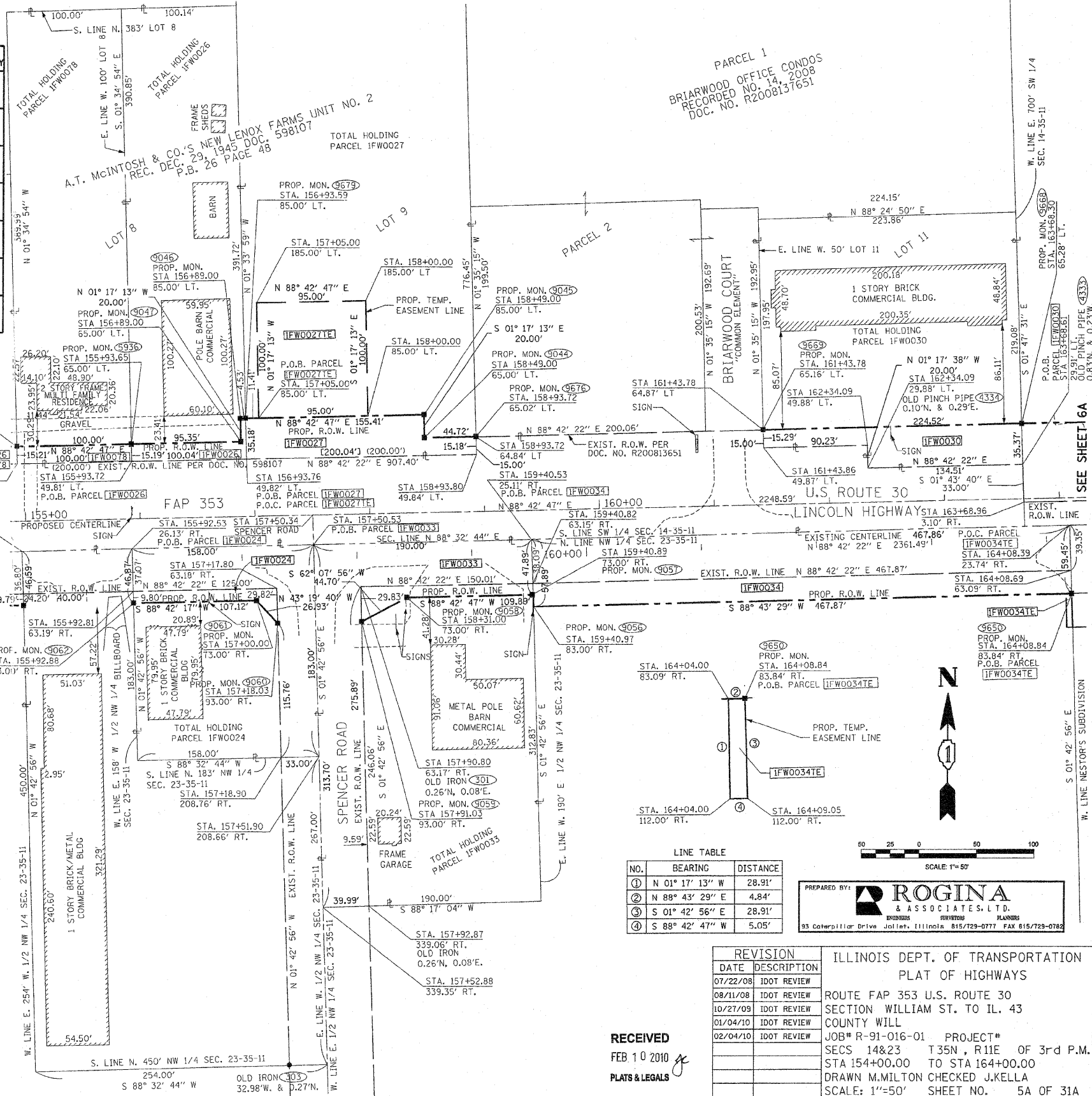

**LINE TABLE**

NO.	BEARING	DISTANCE
1	N 01° 17' 13" W	28.91'
2	N 88° 43' 29" E	4.84'
3	S 01° 42' 56" E	28.91'
4	S 88° 42' 47" W	5.05'

PREPARED BY: **ROGINA & ASSOCIATES, LTD.**  
ENGINEERS SURVEYORS PLANNERS  
93 Caterpillar Drive Joliet, Illinois 615/729-0777 FAX 615/729-0782

ILLINOIS DEPT. OF TRANSPORTATION  
PLAT OF HIGHWAYS

DATE	DESCRIPTION
07/22/08	IDOT REVIEW
08/11/08	IDOT REVIEW
10/27/09	IDOT REVIEW
01/04/10	IDOT REVIEW
02/04/10	IDOT REVIEW

ROUTE FAP 353 U.S. ROUTE 30  
SECTION WILLIAM ST. TO IL. 43  
COUNTY WILL  
JOB# R-91-016-01 PROJECT#  
SECS 14&23 T35N, R11E OF 3rd P.M.  
STA 154+00.00 TO STA 164+00.00  
DRAWN M.MILTON CHECKED J.KELLA  
SCALE: 1"=50' SHEET NO. 5A OF 31A

RECEIVED  
FEB 10 2010  
PLATS & LEGALS

PLOT DATE = 2/10/2010  
FILE NAME = Y:\MVA\2312315\Design\Sheets\Sheet\_5.dwg  
PLOT SCALE = 1/8"=1'-0"  
USER NAME = bluefflr