

PART OF SECTION 19, TOWNSHIP 35, RANGE 12 EAST OF THE THIRD PRINCIPAL MERIDIAN, IN WILL COUNTY, ILLINOIS

31 OF 123  
CONTRACT # 6242

PARCEL NO.	OWNER	TOTAL HOLDING (ACRES)	PART TAKEN (ACRES)	REMAINDER (ACRES)	PREVIOUS DEDICATION (ACRES)	EASEMENT (ACRES)	EASEMENT PURPOSE	TAX NUMBER(S)	ACQUIRED BY
1FW0113	Helen Mary Crowley, a widow	(0.322)	(0.043)	(0.279)	N/A	N/A	N/A	19-09-19-401-011-0000	
1FW0114	First National Bank, as Trustee under a Trust Agreement dated the 8th day of May, 2002 and known as Trust Number 8421	(0.349)	(0.032)	(0.317)	N/A	N/A	N/A	19-09-19-401-020-0000	
1FW0115	Ronald D. Rimkus and Joan E. Rimkus, husband and wife as tenants by the entirety	(0.182)	(0.014)	(0.168)	N/A	N/A	N/A	19-09-19-401-019-0000	
1FW0116	M. Muirel Urbashich and Kathleen Urbashich Dub, Trustees, Urbashich Family Trust dated September 8, 2003	(0.218)	(0.017)	(0.201)	N/A	N/A	N/A	19-09-19-401-021-0000	
1FW0117	Brian J. Boor, under the provisions of a Self Declaration of Trust Agreement dated the 29th day of July, 2003 and known as the Brian J. Boor Declaration of Trust	(0.217)	(0.018)	(0.199)	N/A	N/A	N/A	19-09-19-401-022-0000	
1FW0118	The Village of Mokena	(0.287)	(0.045)	(0.242)	N/A	N/A	N/A	19-09-19-401-008-0000	
1FW0119 1FW0119TE	Six Pack, LLC	(4.107)	(0.377)	(3.730)	N/A	N/A (0.018)	N/A CONSTRUCTION	19-09-19-401-026-0000	
1FW0120	MB Financial Bank, N.A.	(1.965)	(0.247)	(1.718)	N/A	N/A	N/A	19-09-19-401-026-0000	
1FW0121 1FW0121TE	Standard Bank and Trust Company as Trustee under Trust Agreement dated April 1, 1988 known as Trust No. 11684	(9.175)	(0.615)	(8.560)	N/A	N/A (0.257)	N/A CONSTRUCTION	19-09-19-401-027-0000	
1FW0122	Route 30 Mokena, LLC	(1.941)	(0.054)	(1.887)	N/A	N/A	N/A	19-09-19-401-028-0000	

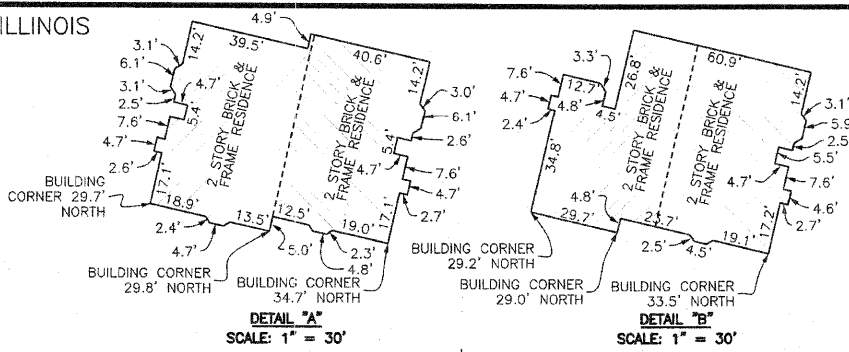

LEGEND

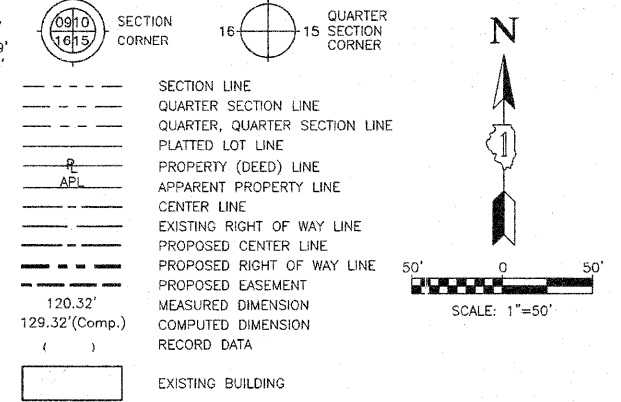

- IRON PIPE OR ROD FOUND
- T1 THESE STAKES REFERENCE FOUND OR SET MONUMENTATION, SET 5/8 INCH IRON ROD FLUSH WITH GROUND TO THE FOUND IRON STAKE, IDENTIFIED BY COLORED PLASTIC CAP BEARING SURVEYORS REGISTRATION NUMBER.
- BT1 THESE STAKES, IN CULTIVATED AREAS, REFERENCE FOUND OR SET MONUMENTATION, BURIED 5/8 INCH IRON ROD 20 INCHES BELOW GROUND TO THE FOUND IRON STAKE, IDENTIFIED BY COLORED PLASTIC CAP BEARING SURVEYORS REGISTRATION NUMBER.
- STAKING OF PROPOSED RIGHT OF WAY, SET DIVISION OF HIGHWAYS SURVEY MARKER TO MONUMENT THE POSITION SHOWN, IDENTIFIED BY INSCRIPTION DATA AND SURVEYORS REGISTRATION NUMBER.
- M STAKING OF PROPOSED RIGHT OF WAY IN CULTIVATED AREAS, BURIED 5/8 INCH METAL ROD 20 INCHES BELOW GROUND TO MARK FUTURE SURVEY MARKER POSITION IDENTIFIED BY COLORED PLASTIC CAP BEARING SURVEYORS REGISTRATION NUMBER.
- PERMANENT SURVEY MARKER, I.D.O.T. STD 2135 (TO BE SET BY OTHERS)
- RIGHT OF WAY STAKING PROPOSED TO BE SET.

MONUMENT TYPES:  
 A 5/8" IRON ROD WITH ALUMINUM ILLINOIS DEPARTMENT OF TRANSPORTATION RIGHT OF WAY MONUMENT CAP BY CHRISTIAN H. JORGENSEN 035-002797  
 B 5/8" IRON ROD WITH YELLOW PLASTIC CAP BY JORGENSEN & ASSOCIATES 184-002771

1ST ADDITION TO OLD CASTLE, SOUTH  
 RECORDED NOVEMBER 14, 1996 AS DOC. NO. R96-102760

PHASE 2 OF THE FIRST ADDITION TO OLD CASTLE SOUTH  
 RECORDED MARCH 16, 1998 AS DOC. NO. R98-026670

SEE SHEET B11 FOR TOTAL HOLDINGS PARCELS 1FW0123

SEE SHEET B10 FOR TOTAL HOLDINGS PARCELS 1FW0119, 1FW0119TE, 1FW0120 & 1FW0121

STATE OF ILLINOIS }  
 COUNTY OF COOK } SS  
 THIS IS TO CERTIFY THAT I, RANDALL E. GANN, AN ILLINOIS PROFESSIONAL LAND SURVEYOR, HAVE SURVEYED THE PLAT OF HIGHWAYS SHOWN HEREON IN SECTIONS 19, 20 AND 21, ALL IN TOWNSHIP 35 NORTH, RANGE 12 EAST OF THE THIRD PRINCIPAL MERIDIAN, WILL COUNTY, ILLINOIS, THAT THE SURVEY IS TRUE AND COMPLETE AS SHOWN TO THE BEST OF MY KNOWLEDGE AND BELIEF, THAT THE PLAT CORRECTLY REPRESENTS SAID SURVEY, THAT ALL MONUMENTS FOUND AND ESTABLISHED ARE OF PERMANENT QUALITY AND OCCUPY THE POSITIONS SHOWN THEREON AND THAT THE MONUMENTS ARE SUFFICIENT TO ENABLE THE SURVEY TO BE RETRACED. MADE FOR THE DEPARTMENT OF TRANSPORTATION, STATE OF ILLINOIS.

DATED AT SOUTH HOLLAND, ILLINOIS THIS 27TH DAY OF MAY, 2008 A.D.  
*Randall E. Gann*  
 ILLINOIS REGISTERED LAND SURVEYOR NO. 033-003241  
 EXPIRATION DATE: NOVEMBER 30, 2008  
 THIS PROFESSIONAL SERVICE CONFORMS TO THE CURRENT ILLINOIS MINIMUM STANDARDS FOR A BOUNDARY SURVEY.

RECEIVED  
 JUL 30 2009  
 PLATS & LEGALS



PLAT OF HIGHWAYS  
 STATE OF ILLINOIS  
 DEPARTMENT OF TRANSPORTATION  
 F.A.P. 353 (U.S. ROUTE 30)  
 SECTION PROJECT STATION 280+00.00  
 SCALE: 1"=50'  
 WILL COUNTY JOB NO. R-91-016-01  
 TO STATION 290+00.00 SHEET B09 OF B48

BUREAU OF LAND ACQUISITION  
 201 WEST CENTER COURT  
 SCHAMBURG, ILLINOIS 60196

DATE	BY	R.O.W. PLAT	NOTEBOOK NO.

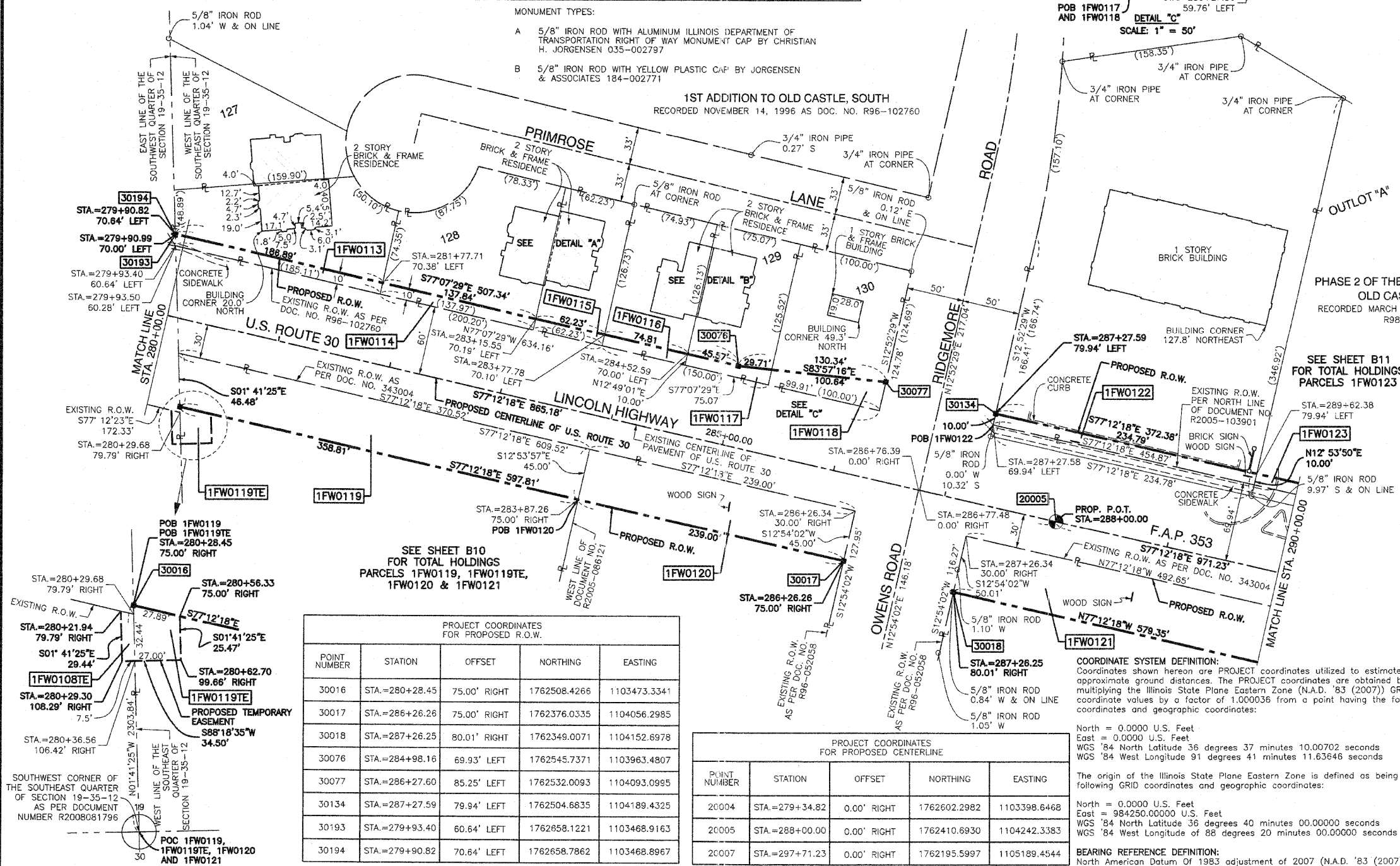

PROJECT COORDINATES FOR PROPOSED R.O.W.

POINT NUMBER	STATION	OFFSET	NORTHING	EASTING
30016	STA.=280+28.45	75.00' RIGHT	1762508.4266	1103473.3341
30017	STA.=286+26.26	75.00' RIGHT	1762376.0335	1104056.2985
30018	STA.=287+26.25	80.01' RIGHT	1762349.0071	1104152.6978
30076	STA.=284+98.16	69.93' LEFT	1762545.7371	1103963.4807
30077	STA.=286+27.60	85.25' LEFT	1762532.0093	1104093.0995
30134	STA.=287+27.59	79.94' LEFT	1762504.6835	1104189.4325
30193	STA.=279+93.40	60.64' LEFT	1762658.1221	1103468.9163
30194	STA.=279+90.82	70.64' LEFT	1762658.7862	1103468.8967

PROJECT COORDINATES FOR PROPOSED CENTERLINE

POINT NUMBER	STATION	OFFSET	NORTHING	EASTING
20004	STA.=279+34.82	0.00' RIGHT	1762602.2982	1103398.6468
20005	STA.=288+00.00	0.00' RIGHT	1762410.6930	1104242.3383
20007	STA.=297+71.23	0.00' RIGHT	1762195.5997	1105189.4544