

**W** Wang Engineering, INC.  
Consulting Geotechnical and Environmental Engineers  
wangeng3@wangeng.com  
100 Fairbank Street  
Addison, IL 60101  
Telephone: 630 458-0700  
Fax: 630 458-0900

**BORING LOG BS-004** Page 1 of 1

WEI Job No.: 301-01-01

Client: Brighton Engineering Company

Project: GEOT - US. 30, Will Co, IL, IDOT D-91-219-02

Location: SEC 22, 23, 24, 19 T35N, R11, 12E

Datum: NGVD  
Elevation: 686.69 ft  
North: 1765360.87 ft  
East: 1291582.85 ft  
Station: 157+72.48  
Offset: 77.09 LT

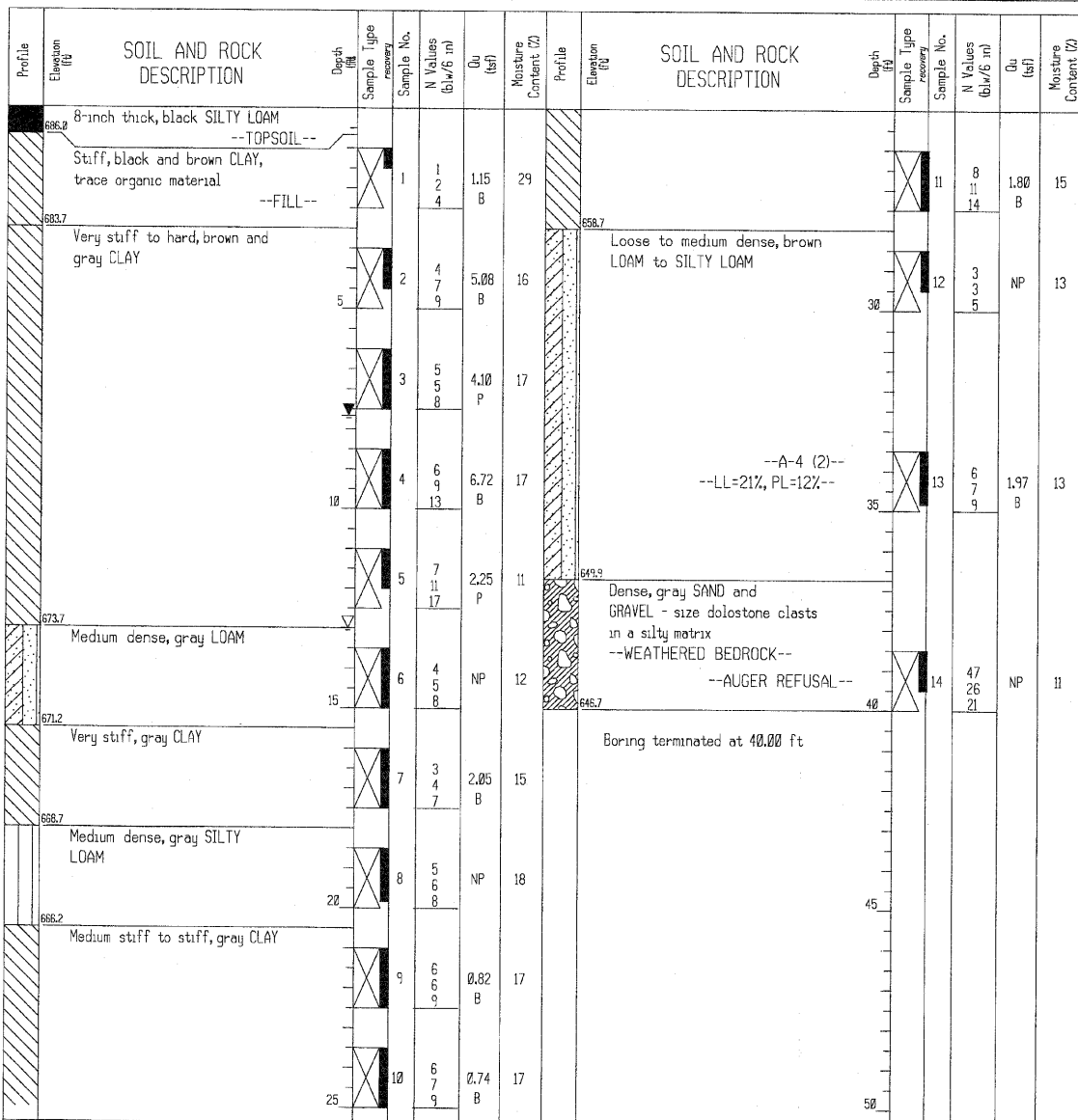

GENERAL NOTES		WATER LEVEL DATA	
Begin Drilling	01-27-2003	Complete Drilling	01-27-2003
Drilling Contractor	TSC	Drill Rig	CME 75 TMR
Driller	E&A	Logger	J. Kasnick
Checked by	S. Janowski	Time After Drilling	NA
Drilling Method	2.25' SSA; Boring backfilled with bentonite chips upon completion	Depth to Water	NA
		The stratification lines represent the approximate boundary between soil types; the actual transition may be gradual.	

**W** Wang Engineering, INC.  
Consulting Geotechnical and Environmental Engineers  
wangeng3@wangeng.com  
100 Fairbank Street  
Addison, IL 60101  
Telephone: 630 458-0700  
Fax: 630 458-0900

**BORING LOG BS-005** Page 1 of 1

WEI Job No.: 301-01-01

Client: Brighton Engineering Company

Project: GEOT - US. 30, Will Co, IL, IDOT D-91-219-02

Location: SEC 22, 23, 24, 19 T35N, R11, 12E

Datum: NGVD  
Elevation: 688.10 ft  
North: 1765281.54 ft  
East: 1291615.45 ft  
Station: 158+3.28  
Offset: 2.95 RT

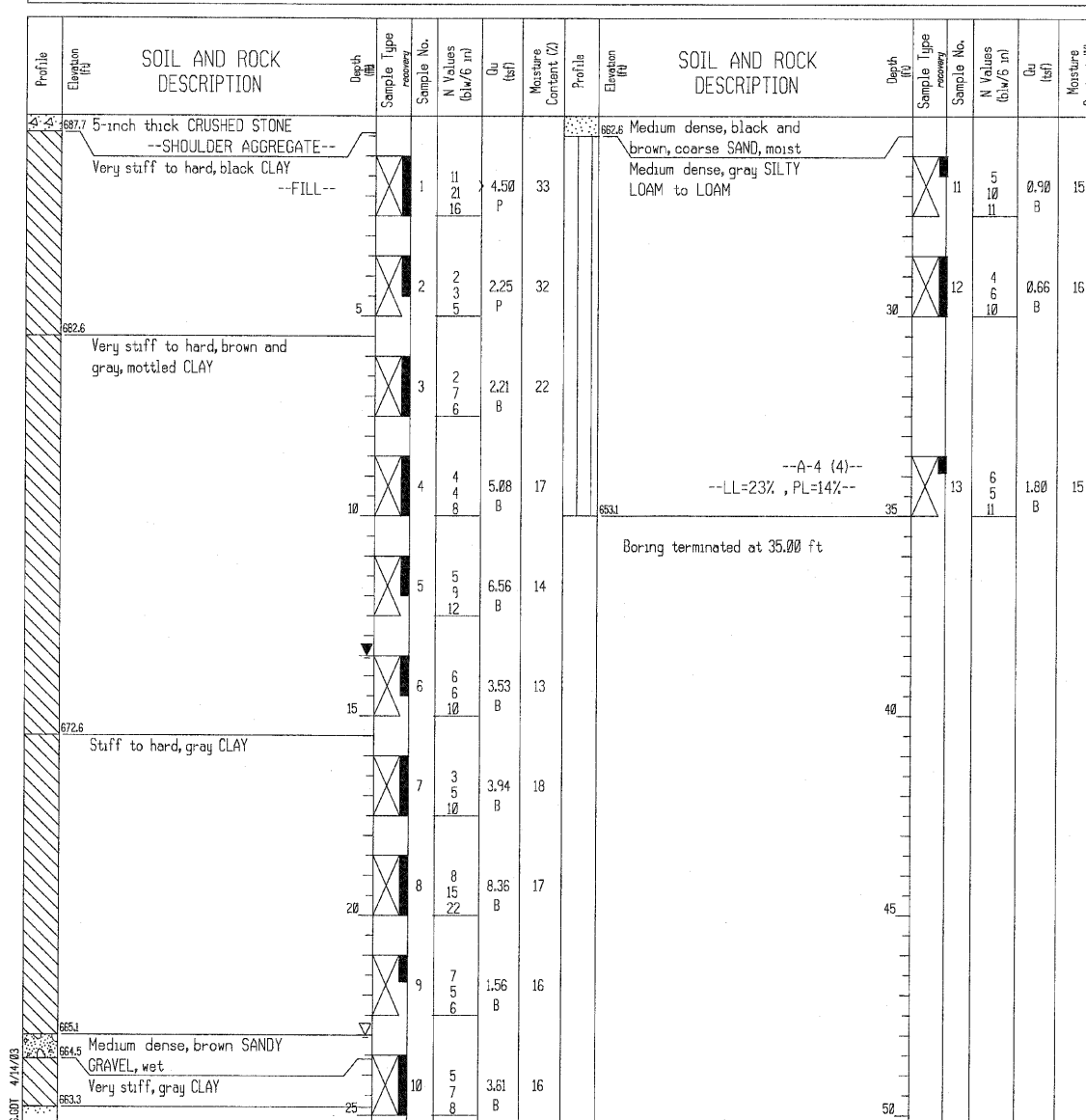

GENERAL NOTES		WATER LEVEL DATA	
Begin Drilling	01-27-2003	Complete Drilling	01-27-2003
Drilling Contractor	TSC	Drill Rig	CME 75 TMR
Driller	E&A	Logger	J. Kasnick
Checked by	S. Janowski	Time After Drilling	NA
Drilling Method	2.25' SSA; Boring backfilled with bentonite chips upon completion	Depth to Water	NA
		The stratification lines represent the approximate boundary between soil types; the actual transition may be gradual.	

DESIGNED	ASP
CHECKED	CDS
DRAWN	BEM
CHECKED	ASP

**DLZ** 85 W. Algonquin Rd. Ste. 220  
Arlington Heights IL 60005

REVISIONS	
NAME	DATE

**CULVERT 'B'**  
**BORING LOG**  
U.S. ROUTE 30 (LINCOLN HIGHWAY)  
F.A.P. 353 (U.S. 30)  
SECTION (12 & 13) WRS-3  
STATION 158+00.00  
WILL COUNTY  
STRUCTURE NUMBER 099-C011