

* SECT. 112 & 113 WRS-3
* CONTRACT NO. 02473

BORING LOG BS-113 Page 1 of 1

Wang Engineering, INC.
100 Fairbank Street
Addison, IL 60101
Telephone: 630 458-0700
Fax: 630 458-0900

WEI Job No.: 301-01-01

Client: Brighton Engineering Company

Project: GEOT - US. 30, Will Co, IL, IDOT D-91-219-02

Location: SEC 22, 23, 24, 19 T35N, R11, 12E

Datum: NGVD
Elevation: 715.74 ft
North: 1763233.52 ft
East: 1115234.43 ft
Station: 401+47.25
Offset: 102.11 LT

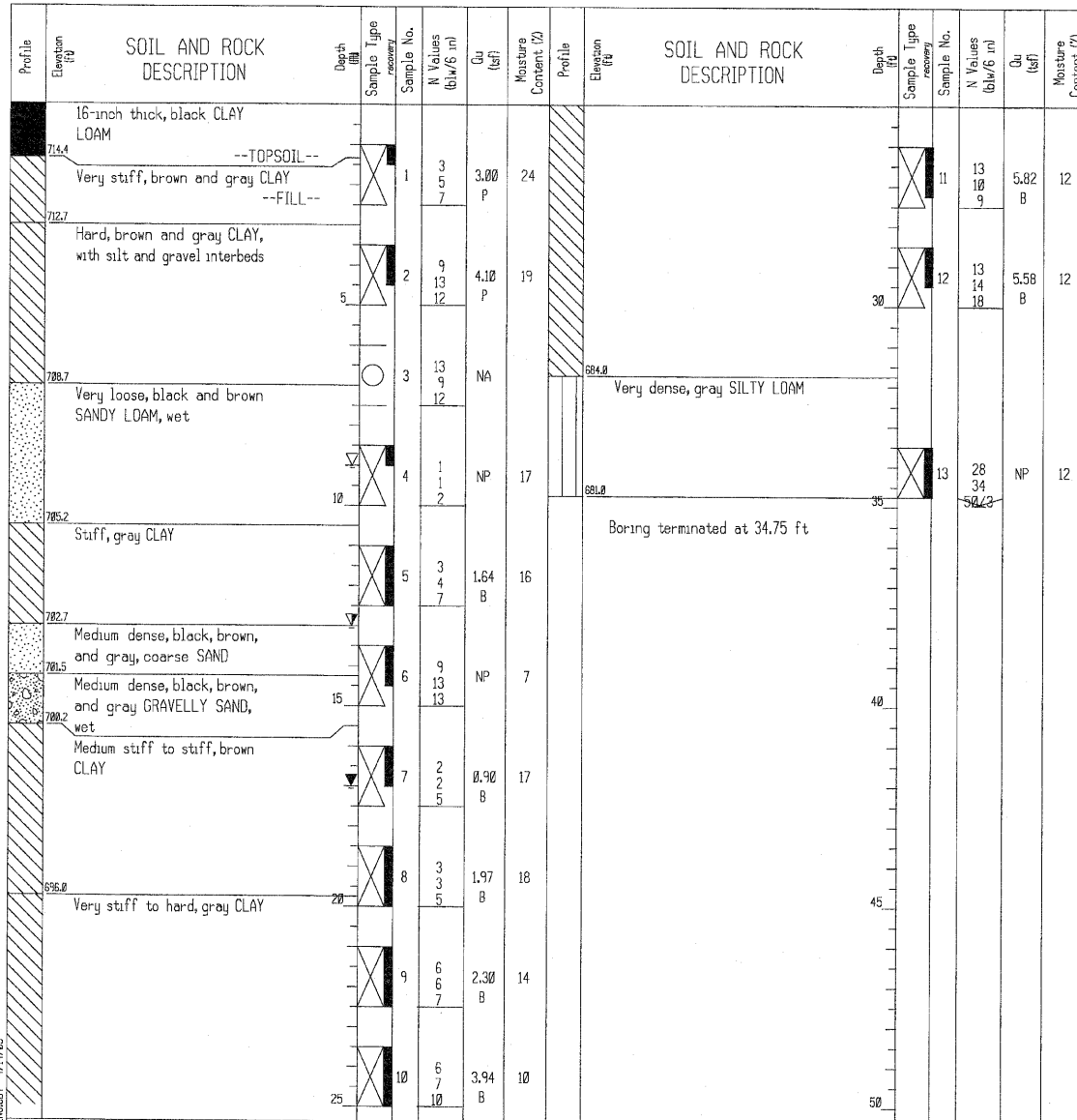

GENERAL NOTES		WATER LEVEL DATA	
Begin Drilling	02-17-2003	Complete Drilling	02-18-2003
Drilling Contractor	TSC	Drill Rig	CME 550 ATV
Driller	C&A	Logger	H. Suhail
Checked by	S. Janowski	Time After Drilling	24 hours
Drilling Method	3.25" ID HSA Boring backfilled with bentonite chips upon completion	Depth to Water	13.00 ft
The stratification lines represent the approximate boundary between soil types; the actual transition may be gradual.		The stratification lines represent the approximate boundary between soil types; the actual transition may be gradual.	

DESIGNED	ASP
CHECKED	CDS
DRAWN	LNB
CHECKED	ASP

BORING LOG BS-114 Page 1 of 2

Wang Engineering, INC.
100 Fairbank Street
Addison, IL 60101
Telephone: 630 458-0700
Fax: 630 458-0900

WEI Job No.: 301-01-01

Client: Brighton Engineering Company

Project: GEOT - US. 30, Will Co, IL, IDOT D-91-219-02

Location: SEC 22, 23, 24, 19 T35N, R11, 12E

Datum: NGVD
Elevation: 733.53 ft
North: 1763126.20 ft
East: 1115246.35 ft
Station: 401+56.45
Offset: 5.40 RT

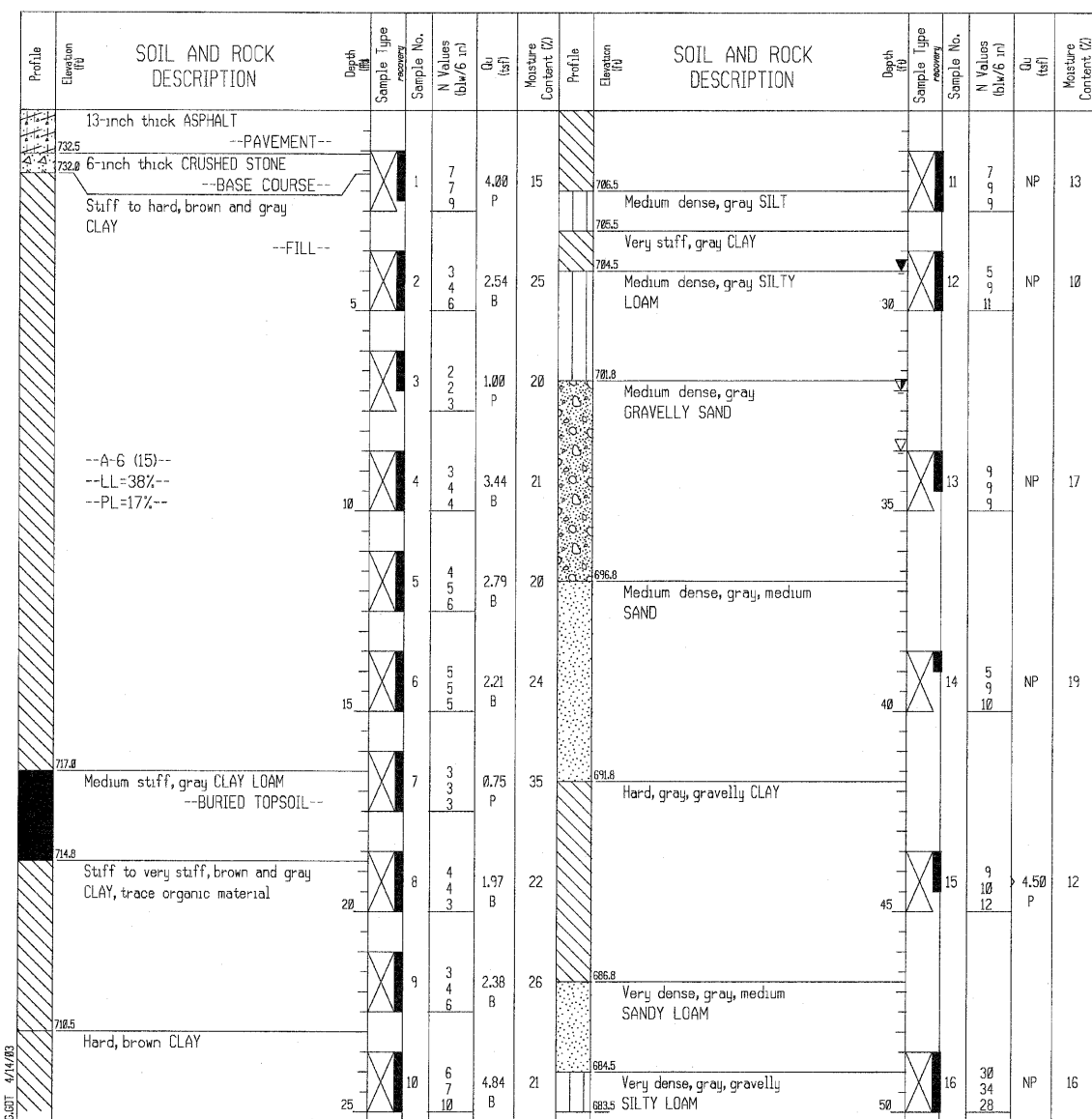

GENERAL NOTES		WATER LEVEL DATA	
Begin Drilling	02-18-2003	Complete Drilling	02-18-2003
Drilling Contractor	TSC	Drill Rig	CME 550 ATV
Driller	C&F	Logger	H. Suhail
Checked by	S. Janowski	Time After Drilling	24 hours
Drilling Method	3.25" ID HSA Boring backfilled with bentonite chips upon completion	Depth to Water	32.00 ft
The stratification lines represent the approximate boundary between soil types; the actual transition may be gradual.		The stratification lines represent the approximate boundary between soil types; the actual transition may be gradual.	

DLZ 85 W. Algonquin Rd. Ste. 220
Arlington Heights IL 60005

REVISIONS	
NAME	DATE

CULVERT 'H'
BORING LOG
U.S. ROUTE 30 (LINCOLN HIGHWAY)
F.A.P. 353 (U.S. 30)
SECTION (12 & 13) WRS-3
STATION 401+72.78
WILL COUNTY
STRUCTURE NUMBER 099-CO18