

\* SECT. 12 & 13 WRS-3  
\* CONTRACT NO. 02479

**BORING LOG BS-093**

Page 1 of 1

Wang Engineering, Inc. Consulting Geotechnical and Environmental Engineers wangeng3@wangeng.com 100 Fairbank Street Addison, IL 60101 Telephone: 630 458-0700 Fax: 630 458-0900	WEI Job No.: 301-01-01 Client <u>Brighton Engineering Company</u> Project <u>GEOT - US. 30, Will Co, IL, IDOT D-91-219-02</u> Location <u>T35N, R11E, Sec 22-24, R12E, Sec 19-21</u>	Datum: NGVD Elevation: 725.52 ft North: 1763136.50 ft East: 1113213.44 ft Station: 381+24.45 Offset: 56.06 LT
--	---	--

**BORING LOG BS-121**

Page 1 of 1

Wang Engineering, Inc. Consulting Geotechnical and Environmental Engineers wangeng@wangeng.com 1145 N. Main Street Lombard, IL 60148 Telephone: (630) 953-9928 Fax: (630) 953-9938	WEI Job No.: 301-01-02 Client <u>DLZ - Brighton Engineering, Inc.</u> Project <u>GEOT - US. 30, Will Co, IL, IDOT D-91-219-02</u> Location <u>T35N, R11E, Sec 22-24, R12E, Sec 19-21</u>	Datum: NGVD Elevation: 723.37 ft North: 1763077.73 ft East: 1113187.18 ft Station: 381+20.00 Offset: 0
---	---	---

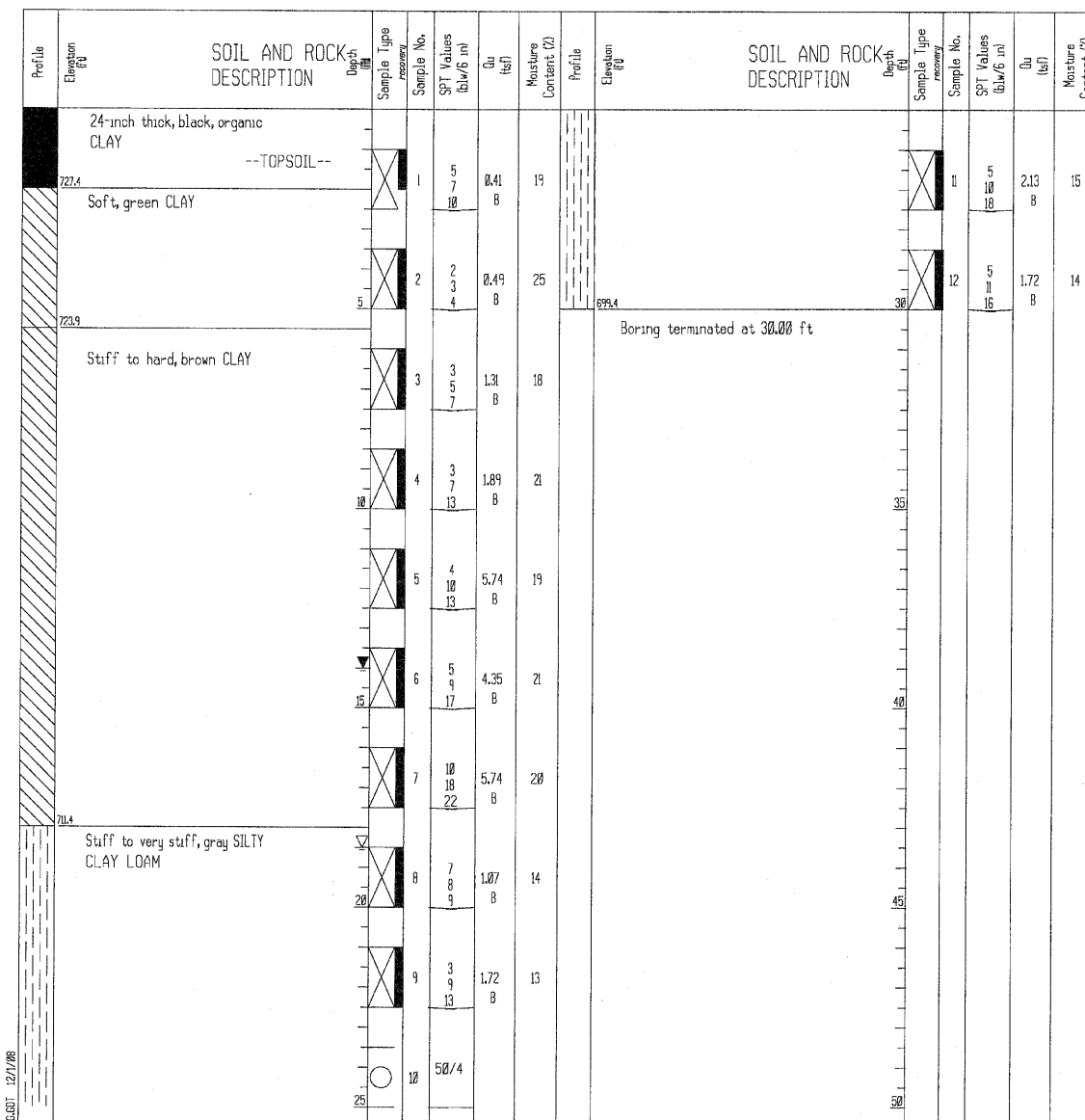
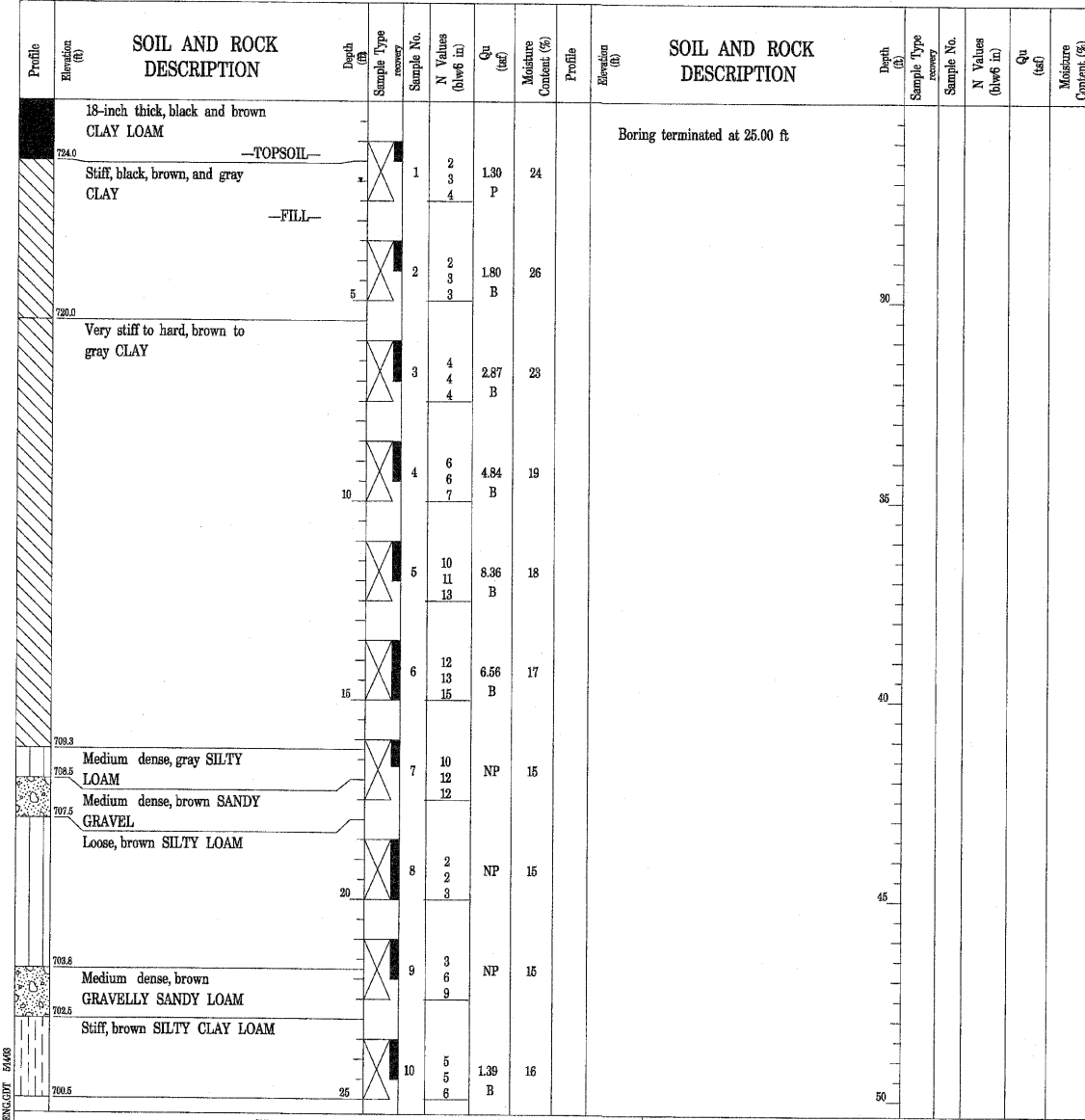

<b>GENERAL NOTES</b>		<b>WATER LEVEL DATA</b>	
Begin Drilling	03-19-2003	Complete Drilling	03-19-2003
Drilling Contractor	TSC	Drill Rig	CME 550 ATV
Driller	C&J	Logger	J. Kasnick
Drilling Method	2.25" SSA; Boring backfilled with bentonite chips upon completion		
While Drilling	= 2.00 ft		
At Completion of Drilling	= 2.00 ft		
Time After Drilling	NA		
Depth to Water	NA		

<b>GENERAL NOTES</b>		<b>WATER LEVEL DATA</b>	
Begin Drilling	04-20-2005	Complete Drilling	04-20-2005
Drilling Contractor	DLZ	Drill Rig	D-120 TMR
Driller	K&R	Logger	B. Panozzo
Drilling Method	3.25" ID HSA; Boring backfilled upon completion		
While Drilling	= 18.50 ft		
At Completion of Drilling	= 14.00 ft		
Time After Drilling	NA		
Depth to Water	NA		

DESIGNED	ASP
CHECKED	CDS
DRAWN	BEM
CHECKED	ASP

**DLZ** 85 W. Algonquin Rd. Ste. 220  
Arlington Heights IL 60005

REVISIONS	
NAME	DATE

**CULVERT 'K'**  
**BORING LOG**  
U.S. ROUTE 30 (LINCOLN HIGHWAY)  
F.A.P. 353 (U.S. 30)  
SECTION (12 & 13) WRS-3  
STATION 381+23.02  
WILL COUNTY  
STRUCTURE NUMBER 099-C016