

Wang Engineering, Inc.
Consulting Geotechnical and Environmental Engineers
wangeng@wangeng.com
100 Fairbank Street
Addison, IL 60101
Telephone: 630 458-0700
Fax: 630 458-0900

BORING LOG BS-101
WEI Job No.: 301-01-01
Client: Brighton Engineering Company
Project: GEOT - US. 30, Will Co, IL, IDOT D-91-219-02
Location: T35N, R11E: Sec 22-24, R12E: Sec 19-21

Datum: NGVD
Elevation: 728.01 ft
North: 1763133.37 ft
East: 1113784.11 ft
Station: 386+94.86
Offset: 38.64 LT

Page 1 of 1

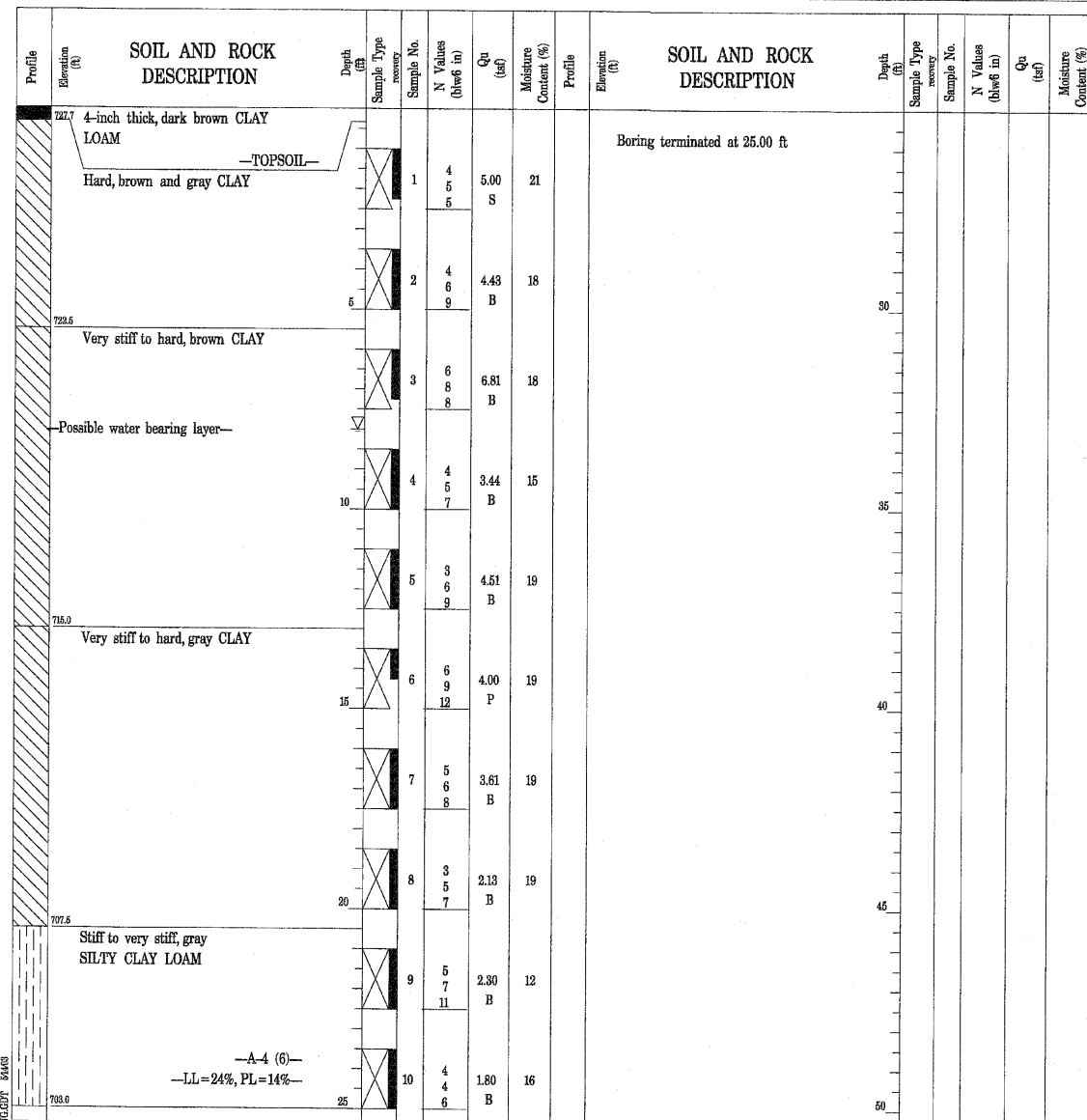

GENERAL NOTES		WATER LEVEL DATA	
Begin Drilling	02-21-2003	Complete Drilling	02-21-2003
Drilling Contractor	TSC	Drill Rig	CME 550 ATV
Driller	E&D	Logger	H. Suhail
Checked by	S. Janowski	Drilling Method	2.25" SSA; Boring backfilled with bentonite chips upon completion
Drilling Method			
While Drilling	8.00 ft	At Completion of Drilling	NA
Time After Drilling	NA	Depth to Water	NA

Wang Engineering, Inc.
Consulting Geotechnical and Environmental Engineers
wangeng@wangeng.com
1145 N. Main Street
Lombard, IL 60148
Telephone: (630) 953-9928
Fax: (630) 953-9938

BORING LOG BS-123
WEI Job No.: 301-01-02
Client: DLZ - Brighton Engineering, Inc.
Project: GEOT - US. 30, Will Co, IL, IDOT D-91-219-02
Location: T35N, R11E: Sec 22-24, R12E: Sec 19-21

Datum: NGVD
Elevation: 727.96 ft
North: 1763135.96 ft
East: 1113839.61 ft
Station: 387+35.08
Offset: 72.00

Page 1 of 1

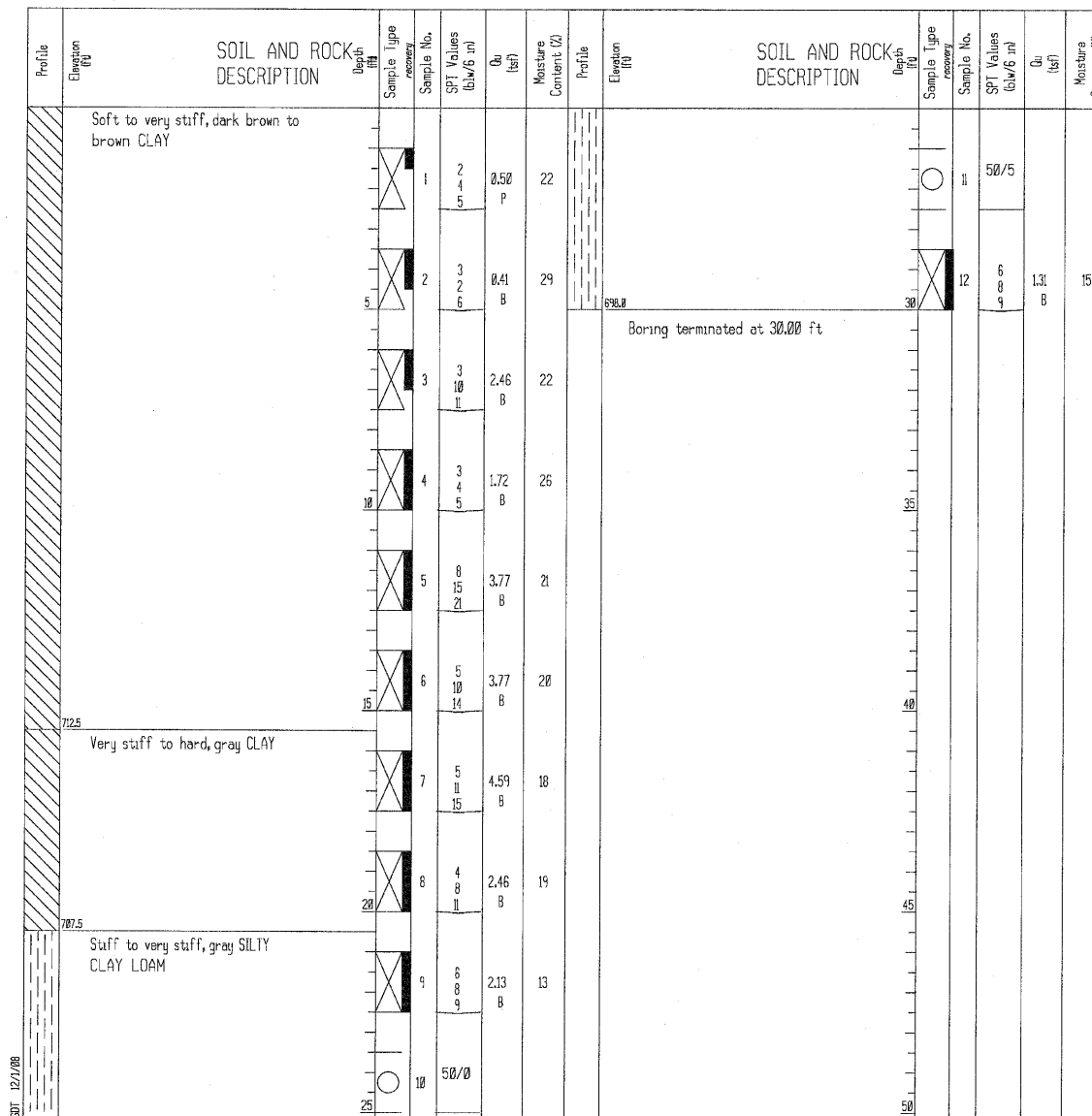

GENERAL NOTES		WATER LEVEL DATA	
Begin Drilling	04-20-2005	Complete Drilling	04-20-2005
Drilling Contractor	DLZ	Drill Rig	D-120 TMR
Driller	K&R	Logger	B. Panozzo
Checked by	S. Janowski	Drilling Method	3.25" ID HSB; Boring backfilled upon completion
Drilling Method			
While Drilling	DRY	At Completion of Drilling	DRY
Time After Drilling	NA	Depth to Water	NA

DESIGNED	ASP
CHECKED	CDS
DRAWN	BGC
CHECKED	ASP

DLZ 85 W. Algonquin Rd. Ste. 220
Arlington Heights IL 60005

REVISIONS	
NAME	DATE

**CULVERT 'L'
BORING LOG**
U.S. ROUTE 30 (LINCOLN HIGHWAY)
F.A.P. 353 (U.S. 30)
SECTION (12 & 13) WRS-3
STATION 387+33.00
WILL COUNTY
STRUCTURE NUMBER 099-C017