

Wang Engineering, INC.
Consulting Geotechnical and Environmental Engineers
wangeng@wangeng.com
100 Fairbank Street
Addison, IL 60101
Telephone: 630 458-0700
Fax: 630 458-0900

BORING LOG BS-027
WEI Job No.: 301-01-01
Client: Brighton Engineering Company
Project: GEOT - US. 30, Will Co, IL, IDOT D-91-219-02
Location: T35N, R11E, Sec 22-24, R12E, Sec 19-21

Datum: NGVD
Elevation: 724.82 ft
North: 1763283.53 ft
East: 1099810.00 ft
Station: 242+82.6
Offset: 61.88 RT

Page 1 of 1

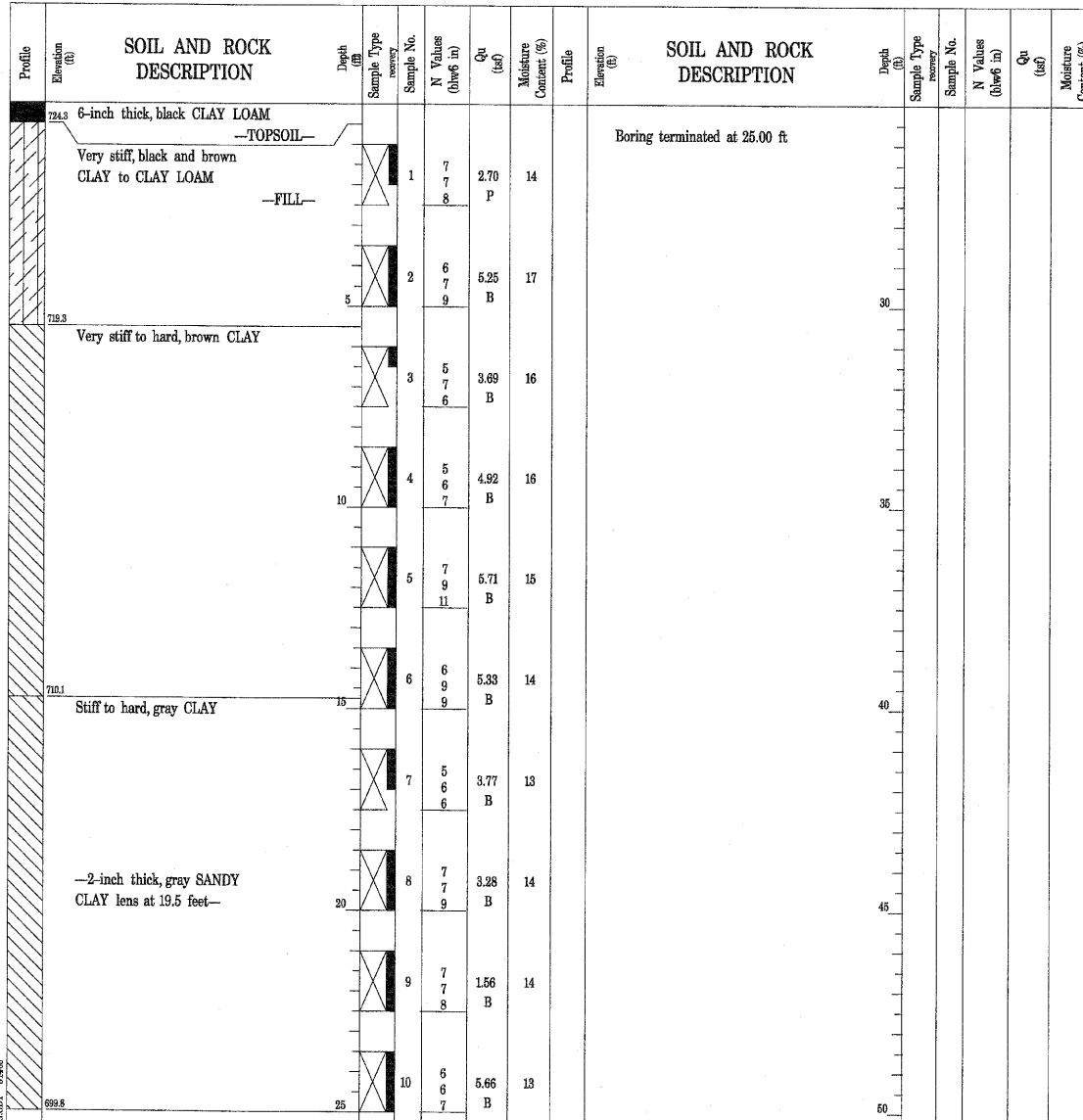

GENERAL NOTES		WATER LEVEL DATA	
Begin Drilling	01-20-2003	Complete Drilling	01-20-2003
Drilling Contractor	TSC	Drill Rig	CME 550 ATV
Driller	F&A	Logger	J. Kasnick
Checked by	S. Janowski	Drilling Method	2.25" SSA; Boring backfilled with bentonite chips upon completion
While Drilling	∇	DRY	
At Completion of Drilling	∇	DRY	
Time After Drilling	NA	Depth to Water	∇ NA

The stratification lines represent the approximate boundary between soil types; the actual transition may be gradual.

Wang Engineering, INC.
Consulting Geotechnical and Environmental Engineers
wangeng@wangeng.com
100 Fairbank Street
Addison, IL 60101
Telephone: 630 458-0700
Fax: 630 458-0900

BORING LOG BS-028
WEI Job No.: 301-01-01
Client: Brighton Engineering Company
Project: GEOT - US. 30, Will Co, IL, IDOT D-91-219-02
Location: T35N, R11E, Sec 22-24, R12E, Sec 19-21

Datum: NGVD
Elevation: 724.51 ft
North: 1763260.65 ft
East: 1099888.54 ft
Station: 243+64.16
Offset: 68.36 RT

Page 1 of 1

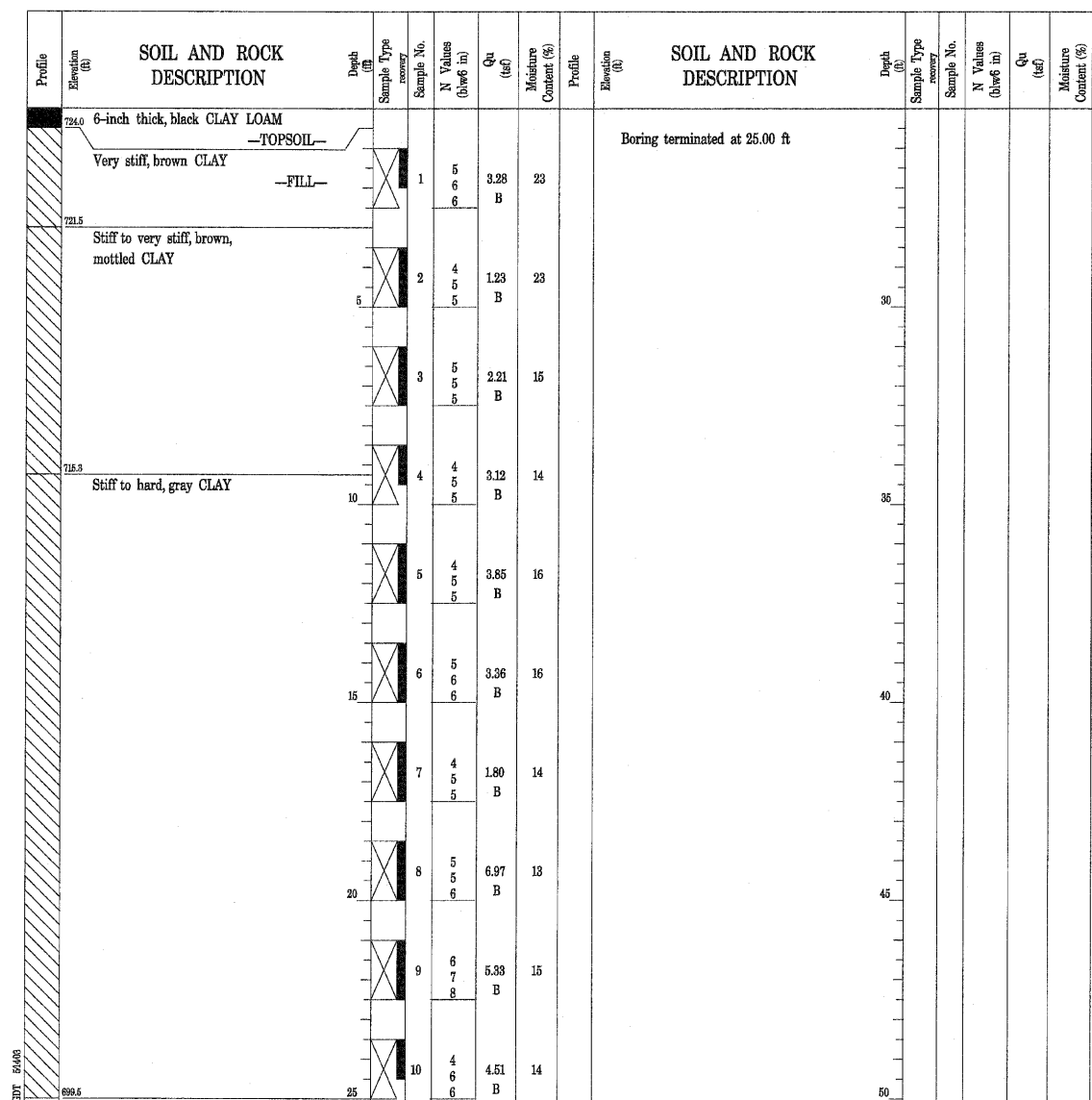

GENERAL NOTES		WATER LEVEL DATA	
Begin Drilling	01-20-2003	Complete Drilling	01-20-2003
Drilling Contractor	TSC	Drill Rig	CME 550 ATV
Driller	F&A	Logger	J. Kasnick
Checked by	S. Janowski	Drilling Method	2.25" SSA; Boring backfilled with bentonite chips upon completion
While Drilling	∇	DRY	
At Completion of Drilling	∇	DRY	
Time After Drilling	NA	Depth to Water	∇ NA

The stratification lines represent the approximate boundary between soil types; the actual transition may be gradual.

DESIGNED	ASP
CHECKED	WSP
DRAWN	BGC
CHECKED	WSP

DLZ 85 W. Algonquin Rd. Ste. 220
Arlington Heights IL 60005
DLZ Illinois, Inc.

REVISIONS	
NAME	DATE

**NOISE WALL B
BORINGS**
U.S. ROUTE 30 (LINCOLN HIGHWAY)
F.A.P. 353 (U.S. 30)
SECTION (12 & 13) WRS-3
STATION 241+7.85 TO 250+69.08
WILL COUNTY