

Wang Engineering, INC.
Consulting Geotechnical and Environmental Engineers
wangeng3@wangeng.com
100 Fairbank Street
Addison, IL 60101
Telephone: 630 458-0700
Fax: 630 458-0900

BORING LOG BS-033

Page 1 of 1

WEI Job No.: 301-01-01
Client: Brighton Engineering Company
Project: GEOT - US. 30, Will Co, IL, IDOT D-91-219-02
Location: T35N, R11E, Sec 22-24, R12E, Sec 19-21

Datum: NGVD
Elevation: 720.91 ft
North: 1763158.09 ft
East: 1100270.05 ft
Station: 247+58.33
Offset: 91.46 RT

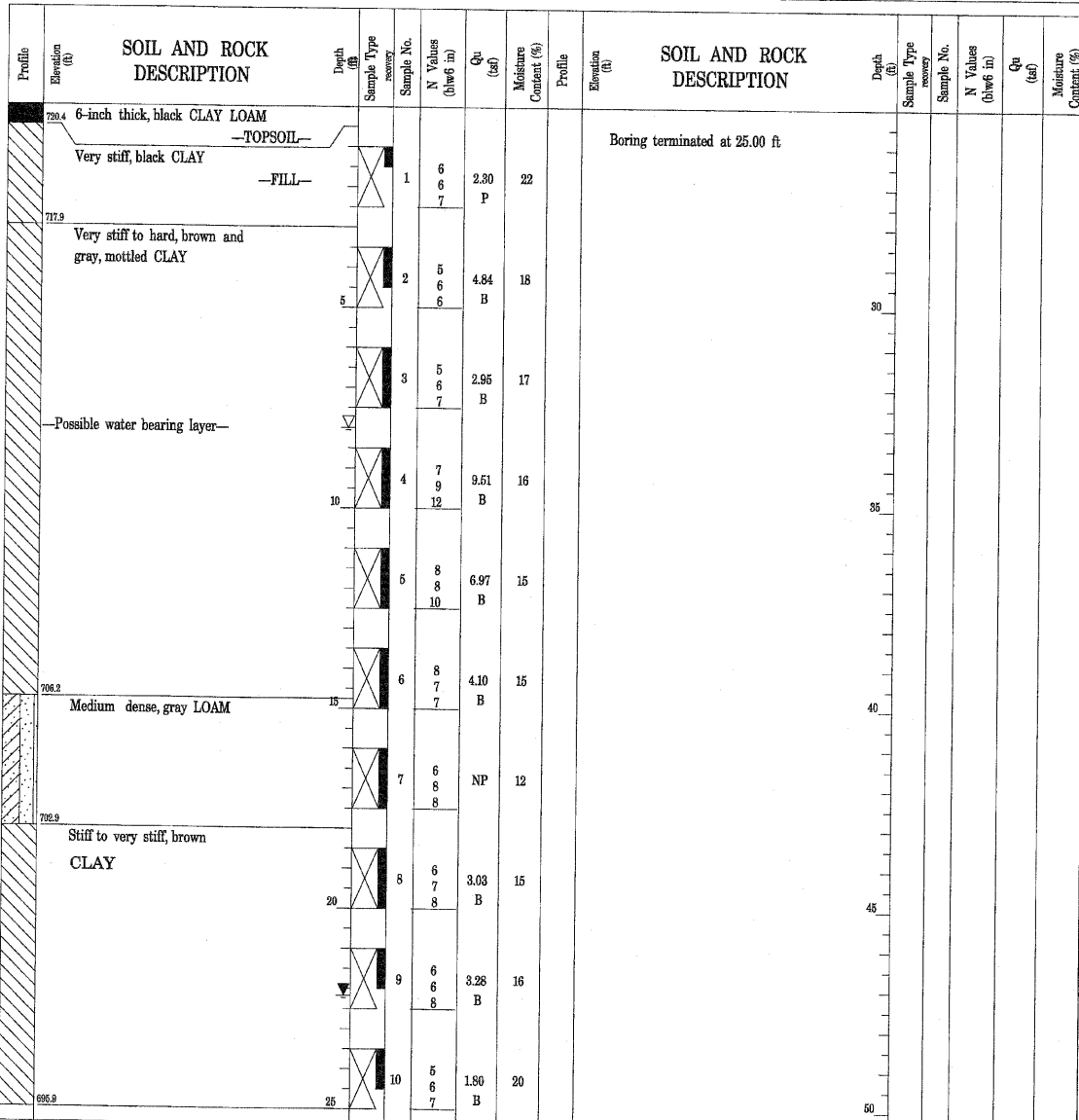

GENERAL NOTES		WATER LEVEL DATA	
Begin Drilling	01-21-2003	Complete Drilling	01-20-2003
Drilling Contractor	TSC	Drill Rig	MOBILE 144 TMR
Driller	F&A	Logger	J. Kasnick
Checked by	S. Janowski	Time After Drilling	NA
Drilling Method	2.25" SSA; Boring backfilled with bentonite chips upon completion	Depth to Water	NA
		The stratification lines represent the approximate boundary between soil types; the actual transition may be gradual.	

Wang Engineering, INC.
Consulting Geotechnical and Environmental Engineers
wangeng3@wangeng.com
100 Fairbank Street
Addison, IL 60101
Telephone: 630 458-0700
Fax: 630 458-0900

BORING LOG BS-034

Page 1 of 1

WEI Job No.: 301-01-01
Client: Brighton Engineering Company
Project: GEOT - US. 30, Will Co, IL, IDOT D-91-219-02
Location: T35N, R11E, Sec 22-24, R12E, Sec 19-21

Datum: NGVD
Elevation: 718.10 ft
North: 1763146.43 ft
East: 1100351.92 ft
Station: 248+41.07
Offset: 86.27 RT

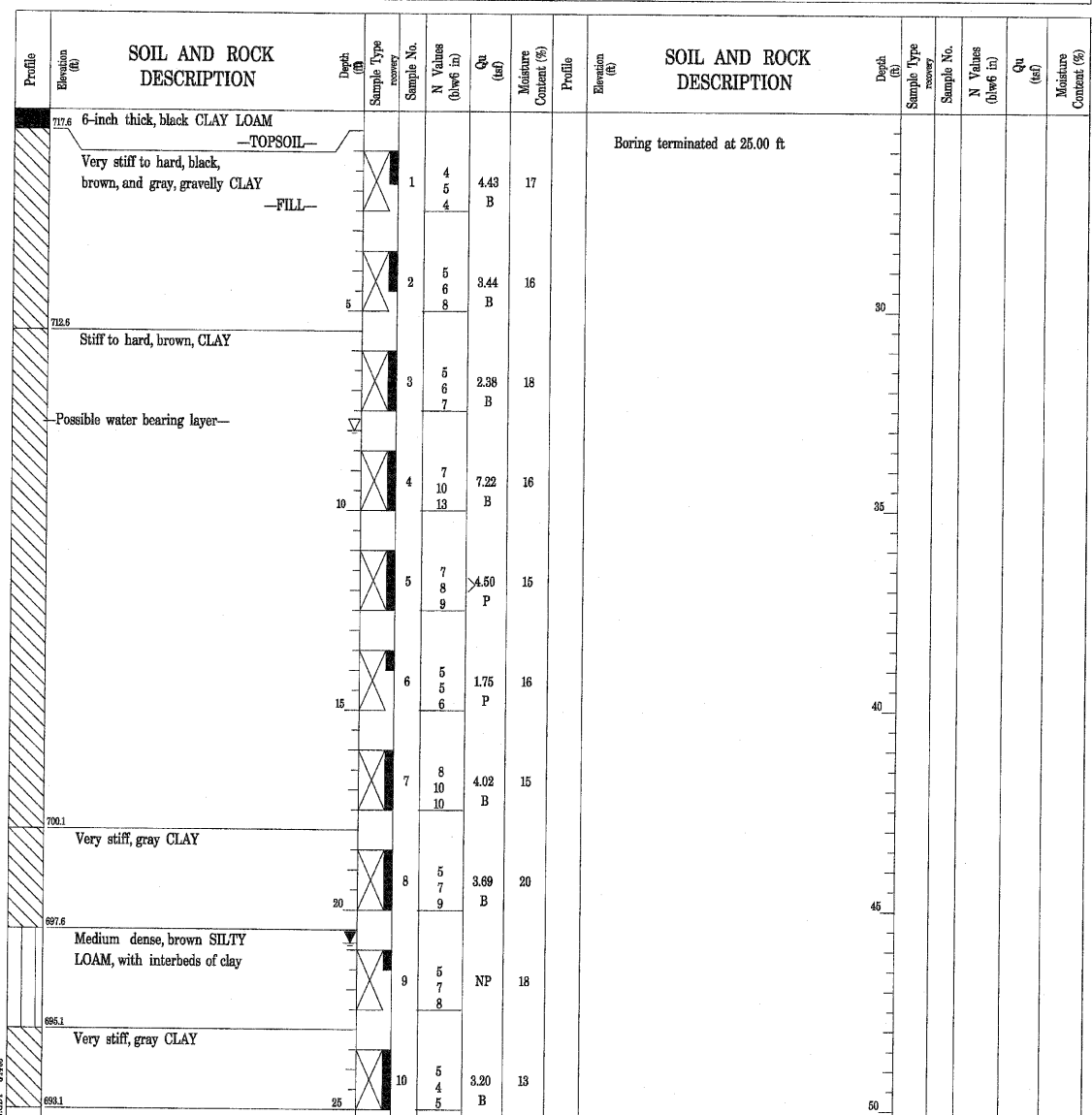

GENERAL NOTES		WATER LEVEL DATA	
Begin Drilling	01-21-2003	Complete Drilling	01-20-2003
Drilling Contractor	TSC	Drill Rig	MOBILE 144 TMR
Driller	F&A	Logger	J. Kasnick
Checked by	S. Janowski	Time After Drilling	NA
Drilling Method	2.25" SSA; Boring backfilled with bentonite chips upon completion	Depth to Water	NA
		The stratification lines represent the approximate boundary between soil types; the actual transition may be gradual.	

DESIGNED	ASP
CHECKED	WSP
DRAWN	BGC
CHECKED	WSP

DLZ 85 W. Algonquin Rd. Ste. 220
Arlington Heights IL 60005

REVISIONS	
NAME	DATE

**NOISE WALL B
BORINGS**
U.S. ROUTE 30 (LINCOLN HIGHWAY)
F.A.P. 353 (U.S. 30)
SECTION 12 & 13) WRS-3
STATION 247+7.85 TO 250+69.08
WILL COUNTY