

* SECT. 12 & 13 WRS-3
* CONTRACT NO. 82479

Page 1 of 1

Wang Engineering, INC.
Consulting Geotechnical and Environmental Engineers
wangeng3@wangeng.com
100 Fairbank Street
Addison, IL 60101
Telephone: 630 458-0700
Fax: 630 458-0900

BORING LOG BS-044

WEI Job No.: 301-01-01

Datum: NGVD
Elevation: 714.65 ft
North: 1762593.80 ft
East: 1103682.29 ft
Station: 282+13.45
Offset: 54.04 LT

Client: Brighton Engineering Company
Project: GEOT - US. 30, Will Co, IL, IDOT D-91-219-02
Location: T35N, R11E, Sec 22-24, R12E, Sec 19-21

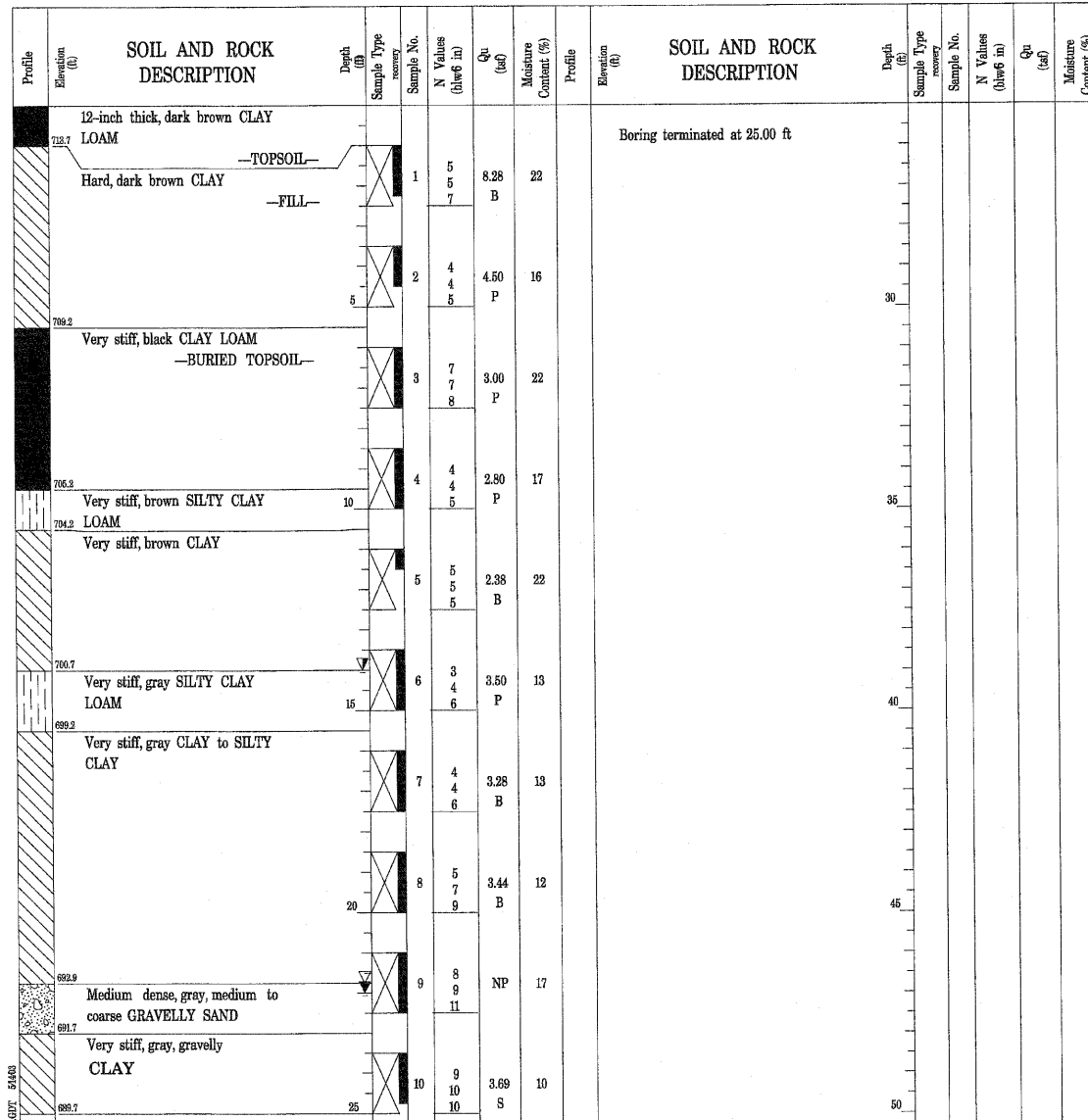

GENERAL NOTES		WATER LEVEL DATA	
Begin Drilling	03-04-2003	Complete Drilling	03-04-2003
Drilling Contractor	TSC	Drill Rig	CME 750 ATV
Driller	C&J	Logger	H. Suhail
Checked by	S. Janowski	Time After Drilling	48 hours
Drilling Method	2.25" SSA; Boring backfilled with bentonite chips upon completion	Depth to Water	14.00 ft
		The stratification lines represent the approximate boundary between soil types; the actual transition may be gradual.	

Page 1 of 1

Wang Engineering, INC.
Consulting Geotechnical and Environmental Engineers
wangeng3@wangeng.com
100 Fairbank Street
Addison, IL 60101
Telephone: 630 458-0700
Fax: 630 458-0900

BORING LOG BS-045

WEI Job No.: 301-01-01

Datum: NGVD
Elevation: 712.95 ft
North: 1762576.58 ft
East: 1103758.82 ft
Station: 282+91.77
Offset: 54.68 LT

Client: Brighton Engineering Company
Project: GEOT - US. 30, Will Co, IL, IDOT D-91-219-02
Location: T35N, R11E, Sec 22-24, R12E, Sec 19-21

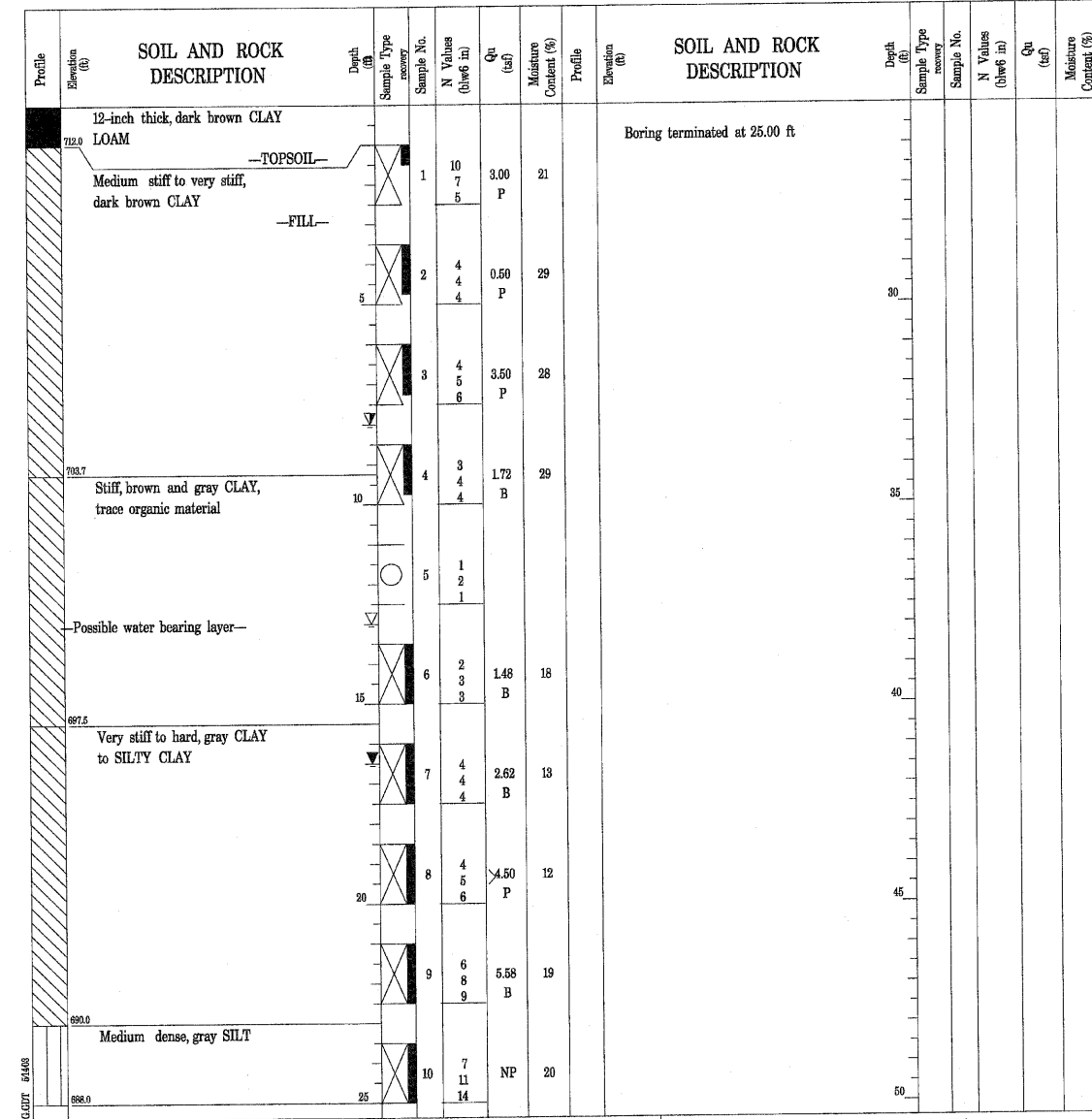

GENERAL NOTES		WATER LEVEL DATA	
Begin Drilling	03-04-2003	Complete Drilling	03-04-2003
Drilling Contractor	TSC	Drill Rig	CME 750 ATV
Driller	C&J	Logger	H. Suhail
Checked by	S. Janowski	Time After Drilling	48 hours
Drilling Method	2.25" SSA; Boring backfilled with bentonite chips upon completion	Depth to Water	8.00 ft
		The stratification lines represent the approximate boundary between soil types; the actual transition may be gradual.	

DESIGNED	WSP
CHECKED	ASP
DRAWN	BGC
CHECKED	WSP

DLZ
85 W. Algonquin Rd. Ste. 220
Arlington Heights IL 60005
DLZ Illinois, Inc.

REVISIONS	
NAME	DATE

**NOISE WALL C
BORINGS**
U.S. ROUTE 30 (LINCOLN HIGHWAY)
F.A.P. 353 (U.S. 30)
SECTION 12 & 13) WRS-3
STATION 273+75.74 TO 286+10.14
WILL COUNTY