

* SECT. 12 & 13 WRS-3
* CONTRACT NO. 62479

Wang Engineering, INC.
Consulting Geotechnical and Environmental Engineers
wangeng@wangeng.com
100 Fairbank Street
Addison, IL 60101
Telephone: 630 458-0700
Fax: 630 458-0900

BORING LOG BS-060
WEI Job No.: 301-01-01

Datum: NGVD
Elevation: 724.30 ft
North: 1761910.02 ft
East: 1106872.39 ft
Station: 314+82.51
Offset: 75.24 LT

Client: Brighton Engineering Company
Project: GEOT - US. 30, Will Co, IL, IDOT D-91-219-02
Location: T35N, R11E, Sec 22-24, R12E, Sec 19-21

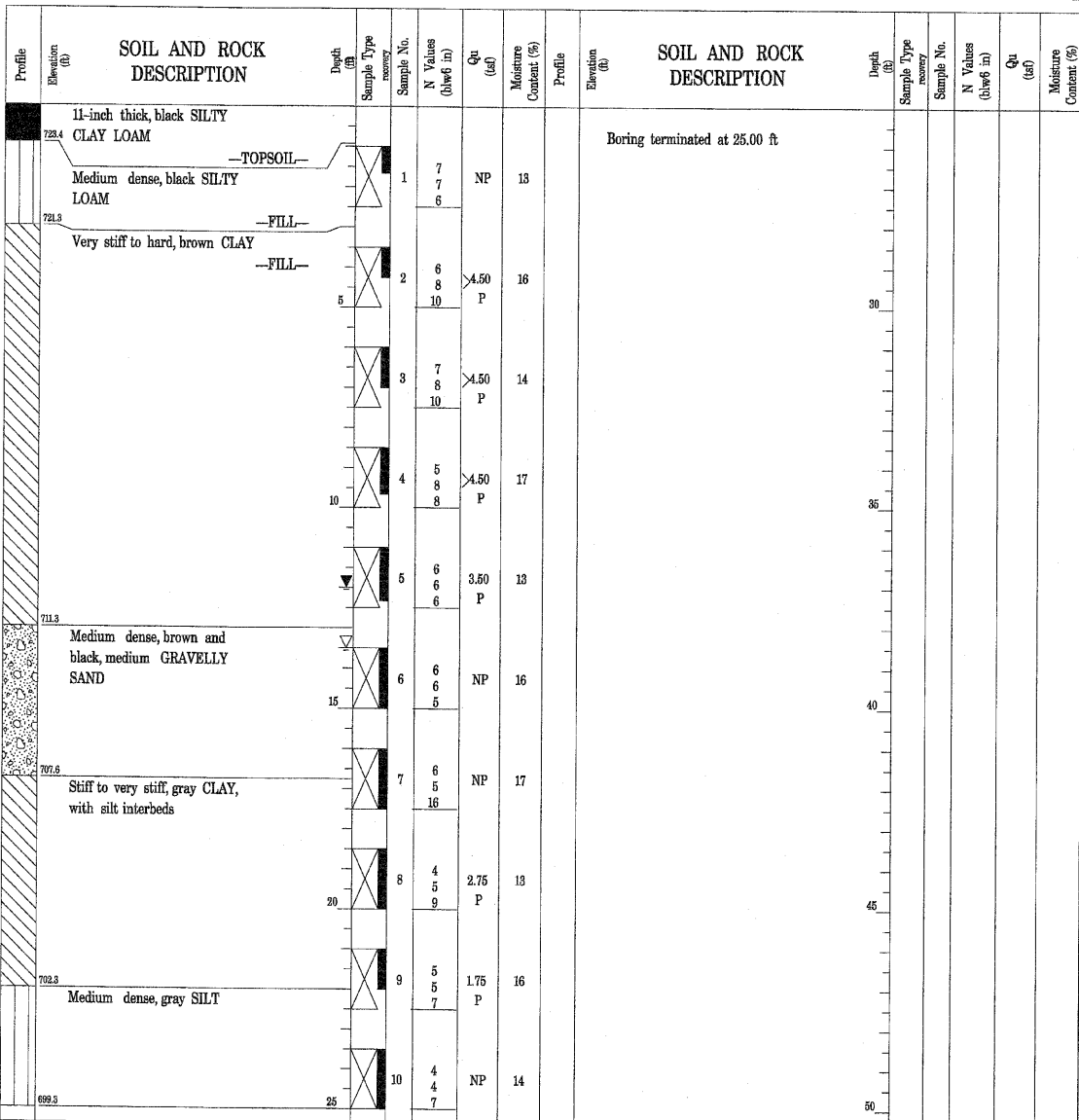

GENERAL NOTES		WATER LEVEL DATA	
Begin Drilling	09-12-2003	Complete Drilling	03-12-2003
Drilling Contractor	TSC	Drill Rig	CME 75 TMR
Driller	C&J	Logger	S. Patel
Checked by	S. Janowski	Time After Drilling	NA
Drilling Method	2.25" SSA; Boring backfilled with bentonite chips upon completion	Depth to Water	NA
		The stratification lines represent the approximate boundary between soil types; the actual transition may be gradual.	

Wang Engineering, INC.
Consulting Geotechnical and Environmental Engineers
wangeng@wangeng.com
100 Fairbank Street
Addison, IL 60101
Telephone: 630 458-0700
Fax: 630 458-0900

BORING LOG BS-062
WEI Job No.: 301-01-01

Datum: NGVD
Elevation: 722.88 ft
North: 1761897.87 ft
East: 1107004.01 ft
Station: 316+15.54
Offset: 81.37 LT

Client: Brighton Engineering Company
Project: GEOT - US. 30, Will Co, IL, IDOT D-91-219-02
Location: T35N, R11E, Sec 22-24, R12E, Sec 19-21

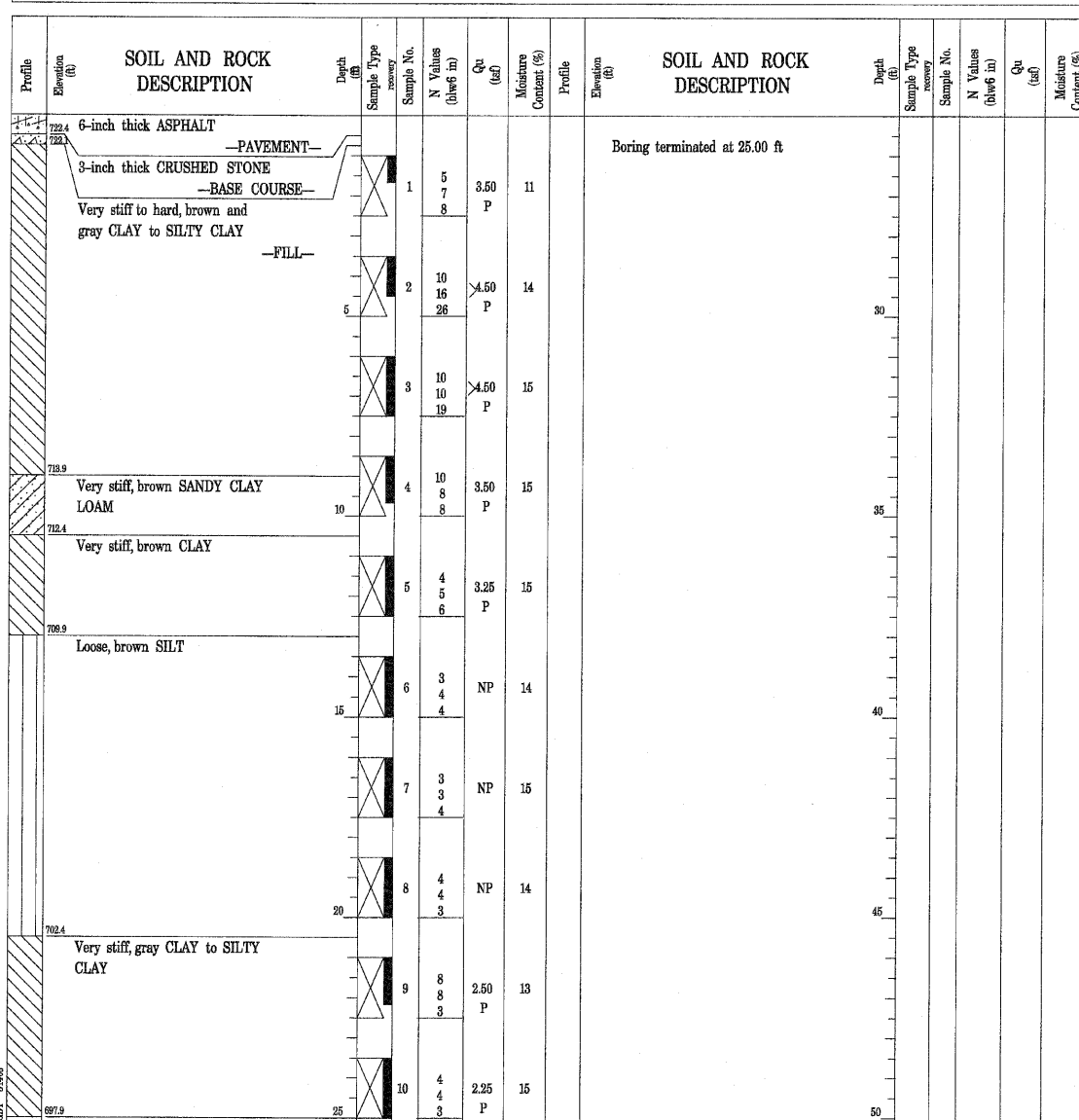

GENERAL NOTES		WATER LEVEL DATA	
Begin Drilling	03-12-2003	Complete Drilling	03-12-2003
Drilling Contractor	TSC	Drill Rig	CME 75 TMR
Driller	C&J	Logger	S. Patel
Checked by	S. Janowski	Time After Drilling	NA
Drilling Method	2.25" SSA; Boring backfilled with bentonite chips upon completion	Depth to Water	NA
		The stratification lines represent the approximate boundary between soil types; the actual transition may be gradual.	

DESIGNED	ASP
CHECKED	WSP
DRAWN	BGC
CHECKED	WSP

DLZ
85 W. Algonquin Rd. Ste. 220
Arlington Heights IL 60005

REVISIONS	
NAME	DATE

**NOISE WALL D
BORINGS**
U.S. ROUTE 30 (LINCOLN HIGHWAY)
F.A.P. 353 (U.S. 30)
SECTION (12 & 13) WRS-3
STATION 309+88.63 TO 316+17.14
WILL COUNTY