

Wang Engineering, Inc.
Consulting Geotechnical and Environmental Engineers
wangeng3@wangeng.com
100 Fairbank Street
Addison, IL 60101
Telephone: 630 458-0700
Fax: 630 458-0900

BORING LOG BS-063
WEI Job No.: 301-01-01
Client: Brighton Engineering Company
Project: GEOT - US. 30, Will Co, IL, IDOT D-91-219-02
Location: T35N, R11E, Sec 22-24, R12E, Sec 19-21

Datum: NGVD
Elevation: 723.93 ft
North: 1761681.98 ft
East: 1107776.93 ft
Station: 324+6.33
Offset: 60.78 RT

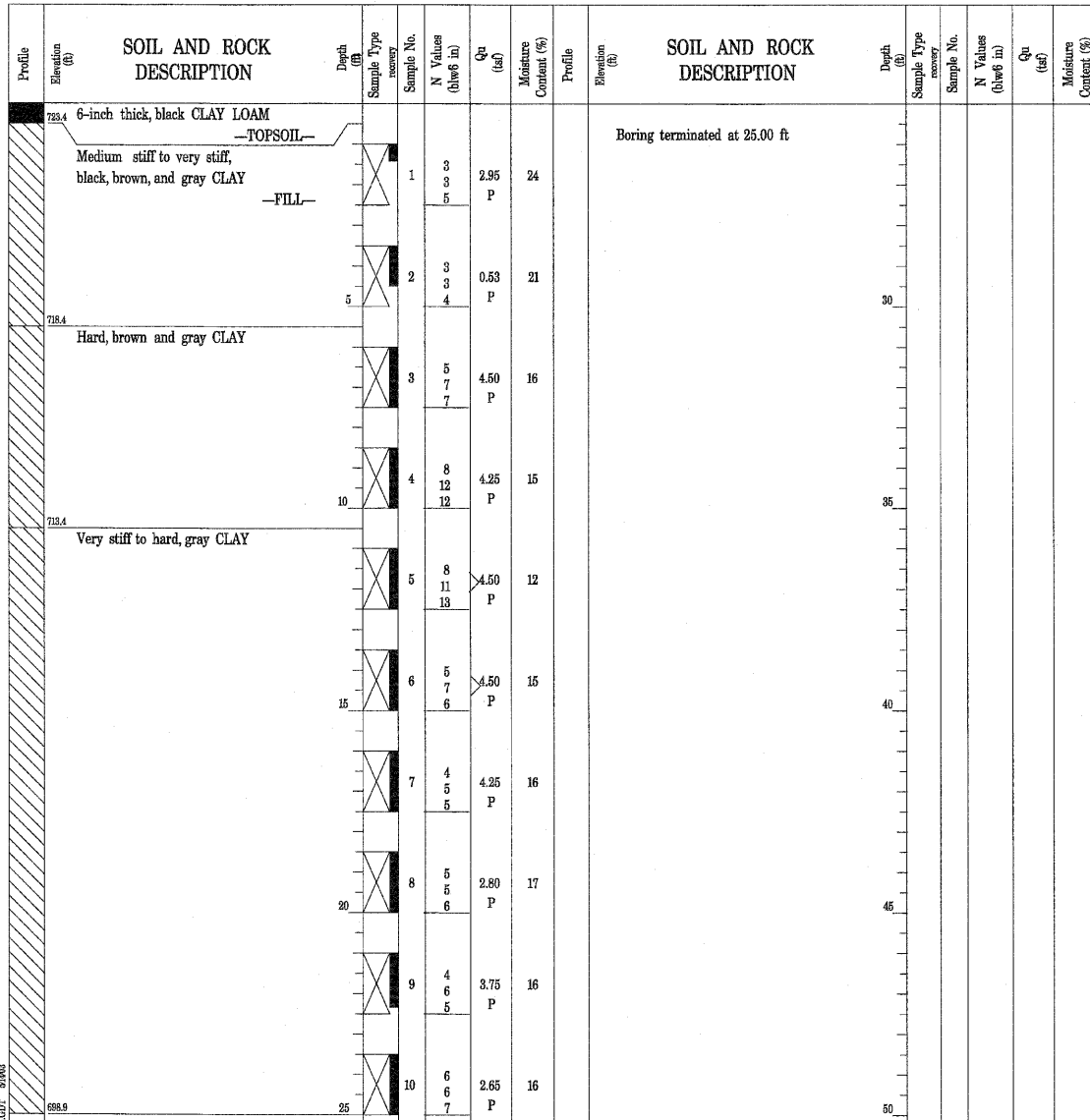

GENERAL NOTES				WATER LEVEL DATA			
Begin Drilling	01-22-2003	Complete Drilling	01-22-2003	While Drilling	∇	DRY	
Drilling Contractor	TSC	Drill Rig	MOBILE 144 TMR	At Completion of Drilling	∇	DRY	
Driller	F&A	Logger	J. Kasnick	Time After Drilling	NA		
Checked by	S. Janowski	Drilling Method	2.25" SSA; Boring backfilled with bentonite chips upon completion	Depth to Water	∇	NA	

The stratification lines represent the approximate boundary between soil types; the actual transition may be gradual.

Wang Engineering, Inc.
Consulting Geotechnical and Environmental Engineers
wangeng3@wangeng.com
100 Fairbank Street
Addison, IL 60101
Telephone: 630 458-0700
Fax: 630 458-0900

BORING LOG BS-064
WEI Job No.: 301-01-01
Client: Brighton Engineering Company
Project: GEOT - US. 30, Will Co, IL, IDOT D-91-219-02
Location: T35N, R11E, Sec 22-24, R12E, Sec 19-21

Datum: NGVD
Elevation: 723.74 ft
North: 1761689.46 ft
East: 1107861.06 ft
Station: 324+90.49
Offset: 68.85 RT

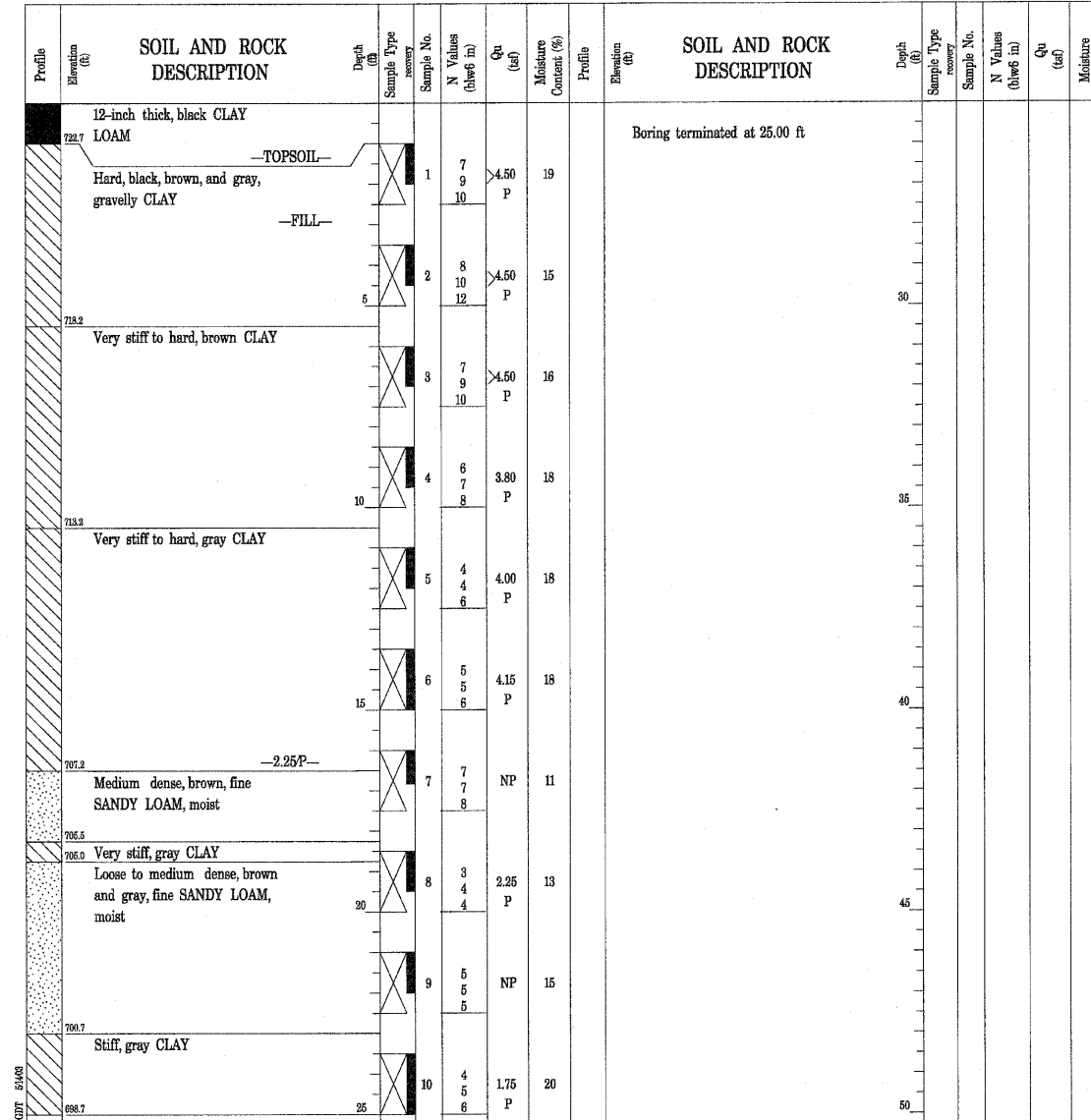

GENERAL NOTES				WATER LEVEL DATA			
Begin Drilling	01-22-2003	Complete Drilling	01-22-2003	While Drilling	∇	DRY	
Drilling Contractor	TSC	Drill Rig	MOBILE 144 TMR	At Completion of Drilling	∇	DRY	
Driller	F&A	Logger	J. Kasnick	Time After Drilling	NA		
Checked by	S. Janowski	Drilling Method	2.25" SSA; Boring backfilled with bentonite chips upon completion	Depth to Water	∇	NA	

The stratification lines represent the approximate boundary between soil types; the actual transition may be gradual.

DESIGNED	ASP
CHECKED	WSP
DRAWN	BGC
CHECKED	WSP

DLZ 85 W. Algonquin Rd. Ste. 220
Arlington Heights IL 60005
DLZ Illinois, Inc.

REVISIONS	
NAME	DATE

**NOISE WALL E
BORINGS**
U.S. ROUTE 30 (LINCOLN HIGHWAY)
F.A.P. 353 (U.S. 30)
SECTION (12 & 13) WRS-3
STATION 324+48.18 TO 328+69.60
WILL COUNTY