

PART OF THE NW 1/4 OF SEC. 17, T41N, R8E OF THE 3RD P.M., KANE COUNTY, ILLINOIS

CONTRACT 62529 SHEET 27/72

PARCEL No.	OWNER	TOTAL HOLDING ACRES	PART TAKEN ACRES	REMAINDER ACRES	PREVIOUSLY DED. OR USED ACRES	EASEMENT ACRES	PURPOSE OF EASEMENT	PERMANENT INDEX NUMBER	ACQUIRED BY
1ET0032	Paul Hanson and Heather Hanson, husband and wife, in Joint Tenancy	0.451	0.020	0.431	N/A	N/A	N/A	06-17-178-013	
1ET0033	Pinacole Corporation, an Illinois Corporation	8.108	0.147	7.961	N/A	N/A	N/A	06-17-100-012	2005K048250
1ET0035	William T. Seneor and Sandra L. Seneor, husband and wife as tenants by the entirety	0.546	0.024	0.522	N/A	N/A	N/A	06-17-181-016	2004K063004
1ET0036	Jeffrey R. Warner and Susan V. Warner, husband and wife as tenants by the entirety	0.641	0.030	0.611	N/A	N/A	N/A	06-17-181-017	2004K074543
1ET0037	Christopher G. Motus	0.460	413 sq.ft.	0.461	N/A	N/A	N/A	06-17-181-021	2004K063005
1ET0038	Scott Long and Kimberly A. Hamel, as tenants in common	0.458	0.015	0.443	N/A	N/A	N/A	06-17-181-022	2004K074544
1ET0039	Scott D. Lavy and Jeanette C. Lavy, husband and wife as tenants by the entirety	0.438	0.019	0.419	N/A	N/A	N/A	06-17-181-023	2004K063006
1ET0040	Richard H. Bieder and Karen S. Bieder, husband and wife as tenants by the entirety	0.396	0.021	0.375	N/A	N/A	N/A	06-17-181-024	2004K074545
1ET0041	Timothy S. Andrew and Carol D. Andrew, husband and wife as tenants by the entirety	0.380	0.021	0.359	N/A	N/A	N/A	06-17-181-025	2004K074546
1ET0042	Benjamin T. Chew	0.342	0.012	0.330	N/A	N/A	N/A	06-17-181-026	
1ET0043	Blodin Bolarin and Oluwumi Bolarin in Joint Tenancy	0.424	0.036	0.388	N/A	N/A	N/A	06-17-181-028	

- LEGEND**
- SECTION CORNER
  - QUARTER SECTION CORNER
  - SECTION LINE
  - QUARTER SECTION LINE
  - QUARTER, QUARTER SECTION LINE
  - PLATTED LOT LINE
  - PROPERTY (DEED) LINE
  - APL APPARENT PROPERTY LINE
  - CENTERLINE
  - EXISTING RIGHT OF WAY LINE
  - PROPOSED RIGHT OF WAY LINE
  - PROPOSED EASEMENT
  - MEASURED DIMENSION
  - COMPUTED DIMENSION
  - RECORD DATA
  - EXISTING BUILDING
  - IRON PIPE OR ROD FOUND
  - CUT CROSS FOUND OR SET
  - PK NAIL SET
  - REPLACED AFTER CONSTRUCTION
  - T1 THESE STAKES REFERENCE FOUND OR SET MONUMENTATION, SET 5/8 INCH IRON ROD FLUSHED WITH THE FOUND IRON STAKE, IDENTIFIED BY COLORED PLASTIC CAP BEARING SURVEYORS REGISTRATION NUMBER.
  - T2 THESE STAKES, IN CULTIVATED AREAS, REFERENCE FOUND OR SET MONUMENTATION, BURIED 5/8 INCH IRON ROD 20 INCHES BELOW GROUND TO THE FOUND IRON STAKE, IDENTIFIED BY COLORED PLASTIC CAP BEARING SURVEYORS REGISTRATION NUMBER.
  - B1 STAKING OF PROPOSED RIGHT OF WAY, SET DIVISION OF HIGHWAYS SURVEY MARKER TO MONUMENT THE POSITION SHOWN, IDENTIFIED BY INSCRIPTION DATA AND SURVEYORS REGISTRATION NUMBER.
  - M STAKING OR PROPOSED RIGHT OF WAY IN CULTIVATED AREAS, BURIED 5/8 INCH METAL ROD 20 INCHES BELOW GROUND TO MARK FUTURE SURVEY MARKER POSITION, IDENTIFIED BY COLOR PLASTIC CAP BEARING SURVEYORS REGISTRATION NUMBER.
  - P PERMANENT SURVEY MARKER, 1 D O T STD. 2135 (TO BE SET BY OTHERS)
  - R RIGHT OF WAY STAKING PROPOSED TO BE SET.

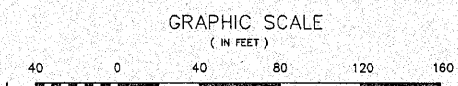

- NOTES**
- COORDINATES SHOWN ON THIS PLAT ARE GROUND VALUES IN FEET. THEY CAN BE CONVERTED TO GRID VALUES BY MULTIPLYING THE GROUND COORDINATES BY 0.99997503
  - ALL BEARINGS SHOWN ARE REFERENCED TO THE ILLINOIS STATE PLANE COORDINATE GRID SYSTEM, TAKEN FROM NGS MONUMENT SHEETS.
  - SURVEYED IN ENGLISH. ALL STATIONING IS SHOWN IN FEET.
  - SHEET B1 IS THE COVER SHEET AND IS NOT RECORDED. SHEETS 13, 14 & 15 ARE FOR MONUMENT TIES.
  - BUILDING TIES SHOWN ARE TO THE PROPOSED RIGHT OF WAY LINE, UNLESS THERE ARE NO TAKINGS ON SAID PROPERTY, IN WHICH CASE THEY ARE TO THE EXISTING RIGHT OF WAY LINE.

STATE OF ILLINOIS }  
COUNTY OF COOK }

THIS IS TO DECLARE THAT WE, W-T LAND SURVEYING, INC., HAVE SURVEYED THE PLAT OF HIGHWAYS SHOWN HEREON IN THE NORTHWEST QUARTER OF SECTION 17, TOWNSHIP 41 NORTH, RANGE 8 EAST OF THE THIRD PRINCIPAL MERIDIAN, KANE COUNTY; THAT THE SURVEY IS TRUE AND COMPLETE AS SHOWN TO THE BEST OF MY KNOWLEDGE AND BELIEF; THAT THE PLAT CORRECTLY REPRESENTS SAID SURVEY, THAT ALL MONUMENTS FOUND AND ESTABLISHED ARE OF PERMANENT QUALITY AND OCCUPY THE POSITIONS SHOWN THEREON AND THAT THE MONUMENTS ARE SUFFICIENT TO ENABLE THE SURVEY TO BE RETRACED. MADE FOR THE DEPARTMENT OF TRANSPORTATION, STATE OF ILLINOIS.

GIVEN UNDER OUR HAND AND SEAL THIS \_\_\_\_\_ DAY OF \_\_\_\_\_ A.D. 2009, AT SCHAUMBURG, ILLINOIS.

W-T LAND SURVEYING, INC. RECEIVED  
MAY 28 2009  
PLATS & LEGALS

FRANCO L MATIAC - PLS #035-003556 EXPIRES 11/30/2010  
ILLINOIS PROFESSIONAL DESIGN FIRM LICENSE NO. 187-004187

**W-T LAND SURVEYING, INC.**  
LAND AND CONSTRUCTION SURVEYORS

2876 Peoria Avenue  
Hoffman Estates, Illinois 60192  
PH (224) 793-6333 FAX (224) 299-6444  
www.wtlandsurveying.com

IL License No.: 184-004387 Exp: 04/30/10

**PLAT OF HIGHWAYS**  
STATE OF ILLINOIS  
DEPARTMENT OF TRANSPORTATION  
F.A.P. 345 (US ROUTE 20)

SECTION PLANK RD & WELD RD KANE COUNTY  
PROJECT JOB NO. R-91-069-01  
STATION 154+37.91 TO STATION 165+00.00  
SCALE: 1"=40' SHEET 10a OF 1

BUREAU OF LAND ACQUISITION  
201 WEST CENTER COURT  
SCHAUMBURG, ILLINOIS 60196-1096

AS DOCUMENT NO.

FOR INFORMATION ONLY

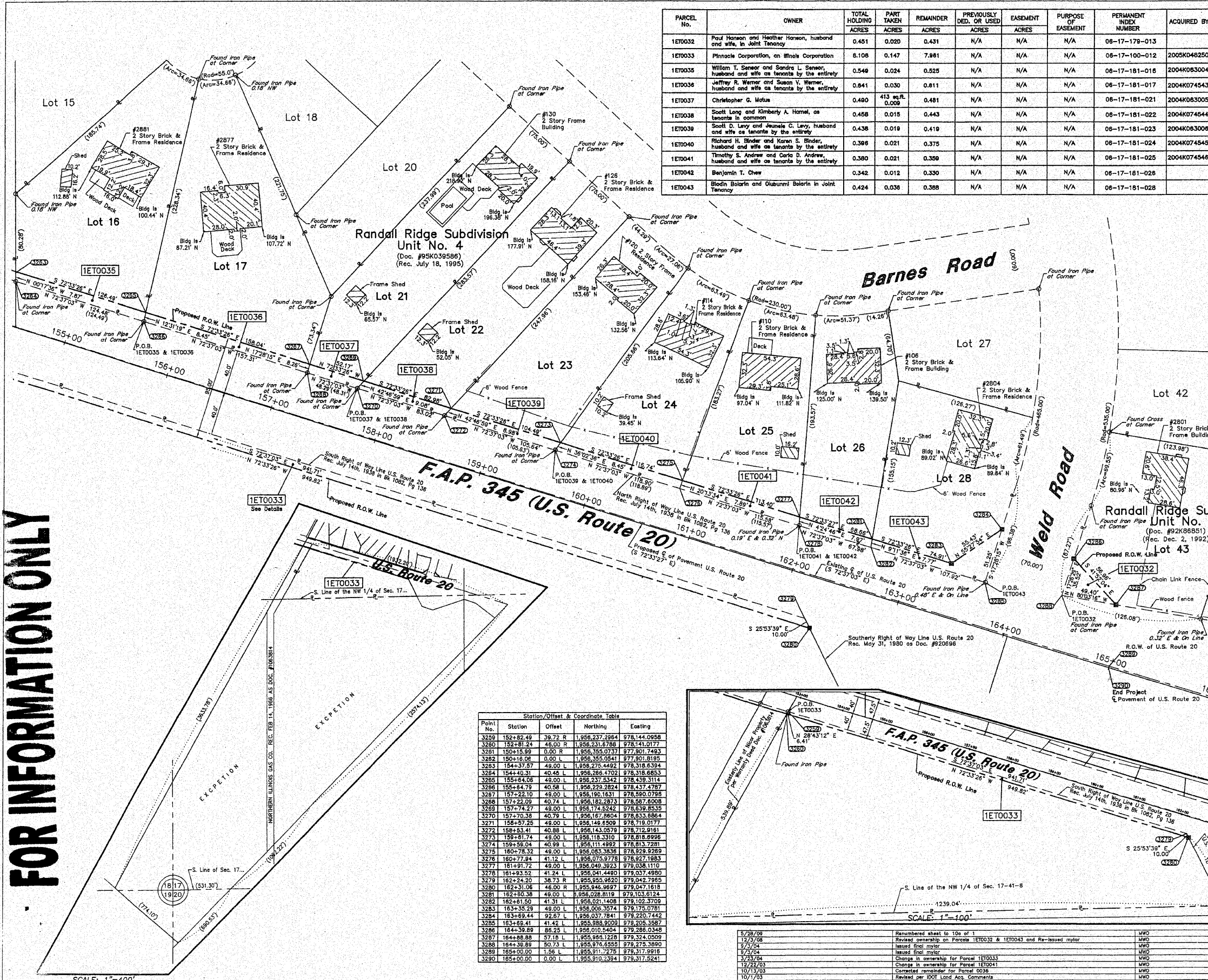

**Station/Offset & Coordinate Table**

Point No.	Station	Offset	Northing	Easting
3259	152+82.49	39.72 R	1,956,237.2964	978,144.0958
3260	152+81.24	46.00 R	1,956,231.6786	978,141.0177
3261	150+15.99	0.00 R	1,956,355.0737	977,901.7493
3262	150+16.06	0.00 L	1,956,355.0541	977,901.8195
3263	154+37.97	49.00 L	1,956,276.4482	978,318.6394
3264	154+40.37	40.45 L	1,956,266.4702	978,318.6653
3265	155+64.08	49.00 L	1,956,237.5342	978,439.3114
3266	155+64.79	40.58 L	1,956,229.2824	978,437.4787
3267	157+22.10	49.00 L	1,956,190.1631	978,590.0798
3268	157+22.00	40.74 L	1,956,182.2813	978,587.6008
3269	157+74.27	49.00 L	1,956,174.5242	978,639.8535
3270	157+70.38	40.79 L	1,956,167.8604	978,633.8864
3271	158+57.25	49.00 L	1,956,146.6509	978,719.0177
3272	158+53.41	40.88 L	1,956,143.0579	978,712.9161
3273	159+81.74	49.00 L	1,956,118.3310	978,818.8996
3274	159+59.04	40.99 L	1,956,111.4892	978,813.7291
3275	160+78.32	49.00 L	1,956,083.3636	978,929.9269
3276	160+77.94	41.12 L	1,956,075.9778	978,927.1983
3277	161+91.72	49.00 L	1,956,049.3923	979,038.1110
3278	161+93.52	41.24 L	1,956,041.4480	979,037.4890
3279	162+24.20	36.73 R	1,955,953.9620	979,042.7965
3280	162+31.06	46.00 R	1,955,946.9697	979,047.1618
3281	162+80.38	49.00 L	1,956,028.8119	979,103.6124
3282	162+81.60	41.31 L	1,956,021.4408	979,102.3709
3283	163+33.79	49.00 L	1,956,006.3574	979,175.0781
3284	163+89.44	92.67 L	1,956,037.7841	979,220.7442
3285	163+89.41	41.42 L	1,956,038.9009	979,205.3587
3286	164+39.89	86.25 L	1,956,010.5404	979,286.0348
3287	164+88.88	57.18 L	1,956,069.1238	979,374.0599
3288	164+39.89	50.73 L	1,956,074.5555	979,275.3890
3289	165+00.00	1.56 L	1,955,911.7275	979,317.9918
3290	165+00.00	0.00 L	1,955,910.2394	979,317.5241

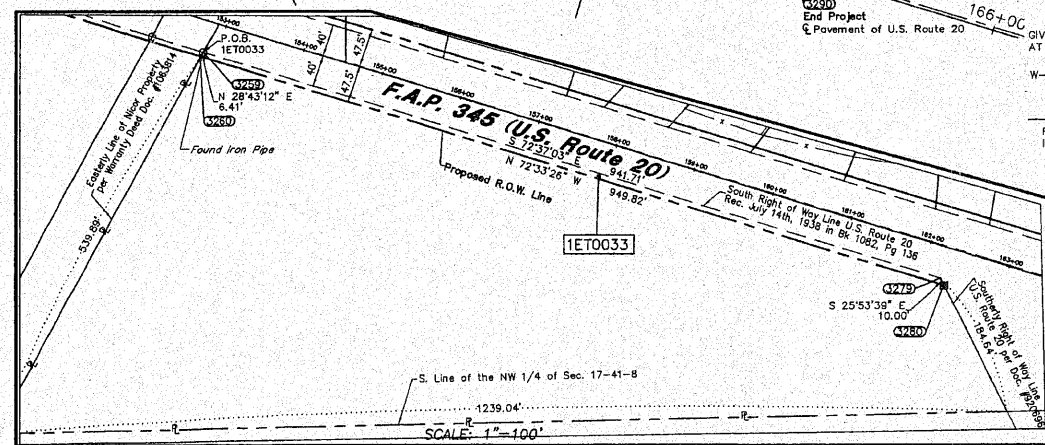

**Revised sheet to 10a of 1**

Date	Description	WFO
5/28/09	Revised sheet to 10a of 1	WFO
12/3/08	Revised ownership on Parcels 1ET0032 & 1ET0043 and Re-issued mylar	WFO
9/2/08	Issued final mylar	WFO
9/2/04	Issued final mylar	WFO
3/23/04	Change in ownership for Parcel 1ET0033	WFO
12/25/03	Change in ownership for Parcel 1ET0041	WFO
10/13/03	Corrected remainder for Parcel 0036	WFO
10/17/03	Revised per IDOT Land Acq. Comments	WFO
7/18/03	Revised all parcels per proposed alignment	WFO