

DATE: \_\_\_\_\_ BY: \_\_\_\_\_  
 SUBMITTED: \_\_\_\_\_  
 PLOTTED: \_\_\_\_\_  
 NOTE BOOK: \_\_\_\_\_  
 NO. \_\_\_\_\_  
 CHECKED: \_\_\_\_\_  
 CAD FILE NAME: \_\_\_\_\_

DATE: \_\_\_\_\_ BY: \_\_\_\_\_  
 SUBMITTED: \_\_\_\_\_  
 PLOTTED: \_\_\_\_\_  
 NOTE BOOK: \_\_\_\_\_  
 NO. \_\_\_\_\_  
 CHECKED: \_\_\_\_\_  
 STRUCTURE NOTATIONS CHKD: \_\_\_\_\_

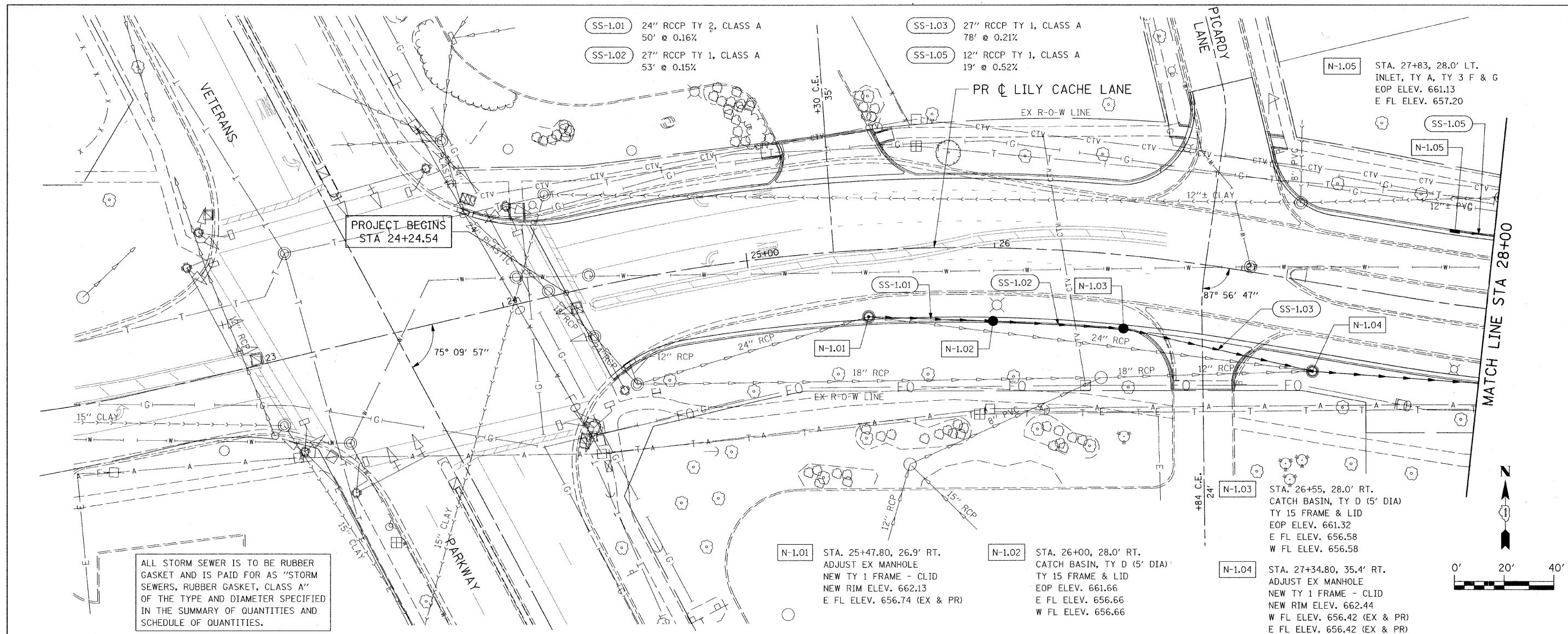

ALL STORM SEWER IS TO BE RUBBER GASKET AND IS PAID FOR AS "STORM SEWERS, RUBBER GASKET, CLASS A" OF THE TYPE AND DIAMETER SPECIFIED IN THE SUMMARY OF QUANTITIES AND SCHEDULE OF QUANTITIES.

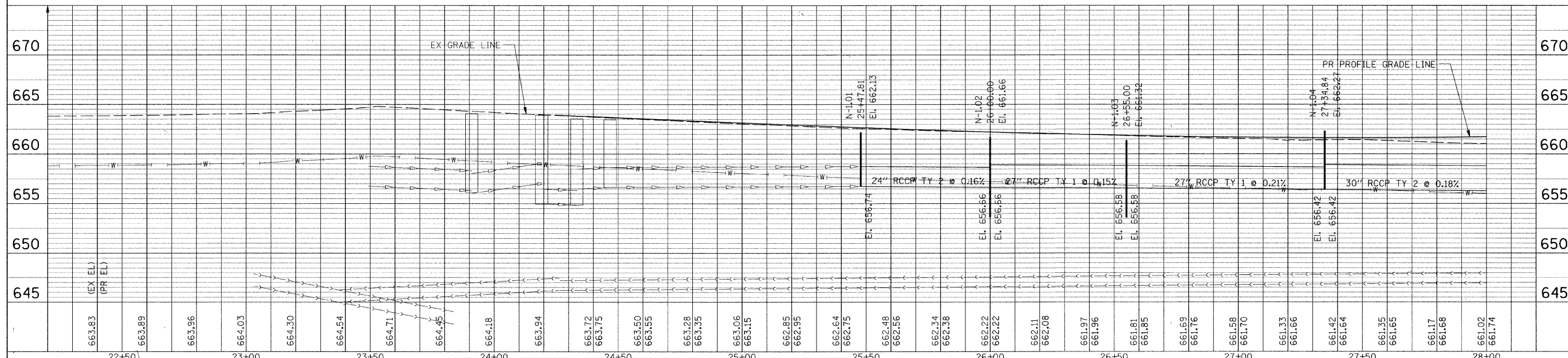

FILE NAME = G:\S09\21\CA00_Sheets\9210P01.dgn	USER NAME = IE Consultants	DESIGNED -	REVISED -	<b>STATE OF ILLINOIS DEPARTMENT OF TRANSPORTATION</b>	<b>LILY CACHE LANE DRAINAGE AND UTILITY PLAN</b>	F.A.U. R.T.E. = 1578	SECTION = 06-00046-01-PV	COUNTY = WILL	TOTAL SHEETS = 244	SHEET NO. = 144		
PLOT SCALE = 20.0000' / IN.	DRAWN -	REVISED -	SCALE:			SHEET NO. OF SHEETS	STA. 24+24.54 TO STA. 28+00	CONTRACT NO. 63503		ILLINOIS FED. AID PROJECT		
PLOT DATE = 11/16/2010	CHECKED -	REVISED -										
DATE -	DATE -	REVISED -										