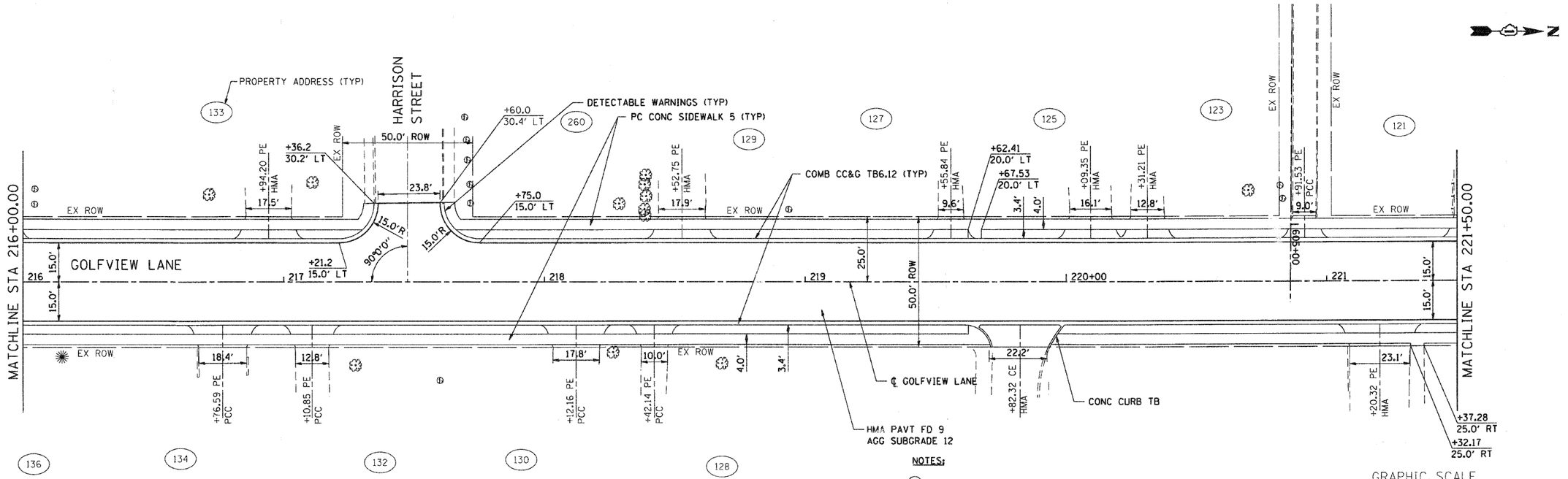

NOTES:

1. FOR EXISTING AND PROPOSED UTILITIES, SEE UTILITY SHEETS.
2. PROPOSED PRIVATE DRIVEWAY APRONS LOCATED ON GOLFVIEW LANE AND MONROE AVENUE SHALL BE CONSTRUCTED OF PCC.

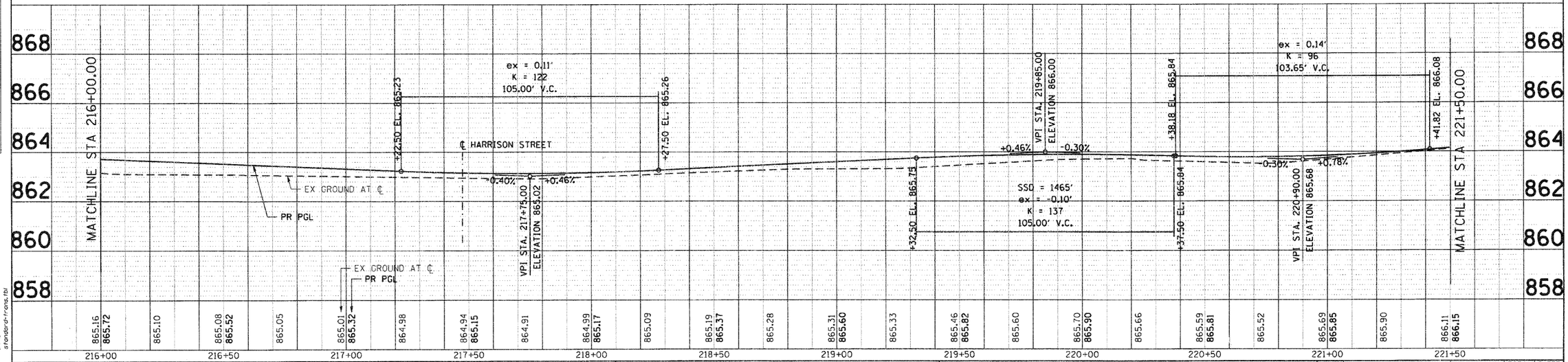

SEC Group, Inc.	USER NAME = CHartke	DESIGNED - C. HARTKE	REVISED -	VILLAGE OF CARPENTERSVILLE	PLAN AND PROFILE GOLFVIEW LANE
		DRAWN - R. BEST	REVISED -		
	PLOT SCALE = 1" = 20'	CHECKED - T. HAMILTON	REVISED -		
	PLOT DATE = 11/2/2010	DATE - 10/25/10	REVISED -		SCALE: 1" = 20' SHEET NO. 9 OF 20 SHEETS STA. 216+00 TO STA. 221+50

F.A. RTE.	SECTION	COUNTY	TOTAL SHEETS	SHEET NO.
*	06-00074-00-FP	KANE	211	28
* FAU 2414, FAU 1280, FAP 343		CONTRACT NO. 63504		
FED. ROAD DIST. NO.	ILLINOIS	FED. AID PROJECT		

PLAN: NOTE BOOK NO. ___ SURVEYED ___ PLOTTED ___ ALIGNMENT CHECKED ___ RT. OF WAY CHECKED ___ CADD FILE NAME ___ BY ___ DATE ___

PROFILE: NOTE BOOK NO. ___ SURVEYED ___ PLOTTED ___ GRADES CHECKED ___ B.M. NOTED ___ STRUCTURE NOTAT'NS CHKD ___ BY ___ DATE ___

COMPANY NAME: SEC GROUP, INC.
PROJECT CONTACT: A. JAIN
CLIENT: VILLAGE OF CARPENTERSVILLE
DATE PLOTTED: 11/2/2010 11:41:53 AM
FILE NAME: 080326-pnp-09.dgn
PLOT DRIVER: pdf.plt
PEN TABLE: standard-trans.tbl

C-91-194-07
HAZARD/MONROE/GOLFVIEW
080326-pnp-09.dgn