

DATE: _____ BY: _____
 SURVEYED: _____
 PLAN: _____
 NOTE BOOK: _____
 CHECKED: _____
 FILE NO.: _____

DATE: _____ BY: _____
 SURVEYED: _____
 PROFILE: _____
 NOTE BOOK: _____
 CHECKED: _____
 FILE NO.: _____

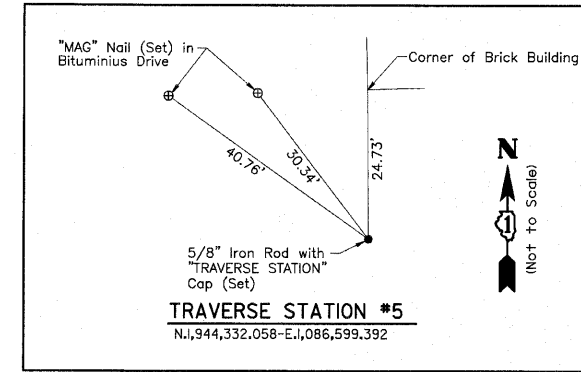
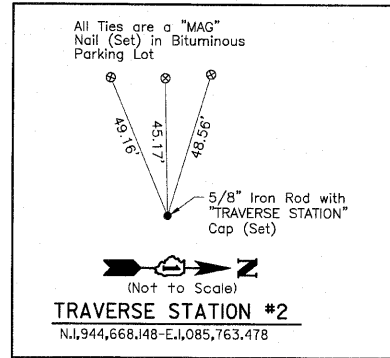
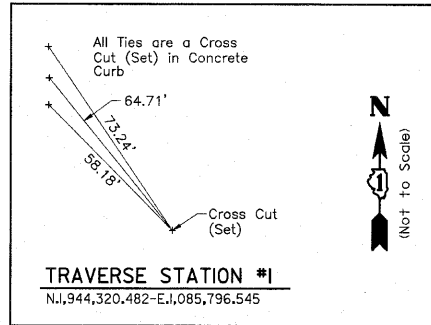

GREENLEAF AVENUE ALIGNMENT DATA

POINT NO.	STATION	NORTHING	EASTING
BOP	110+80.83	1944260.387	1084944.646
P.I.	120+00.00	1944282.694	1085863.548
EOP	129+37.00	1944306.943	1086800.235

BUSSE ROAD ALIGNMENT DATA

POINT NO.	STATION	NORTHING	EASTING
BOP	92+12.95	1943705.029	1085875.653
EOP	103+68.59	1944860.416	1085851.442

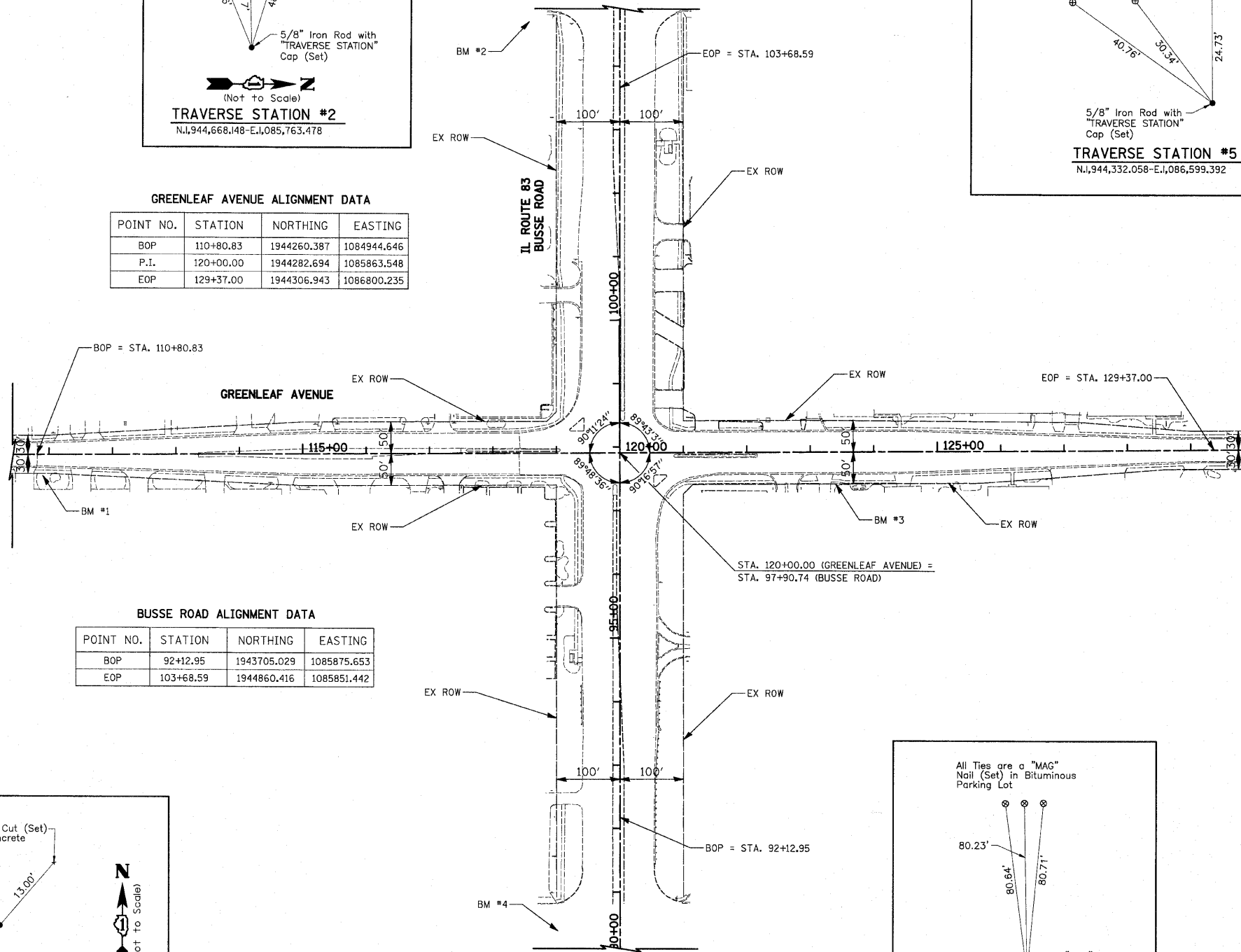
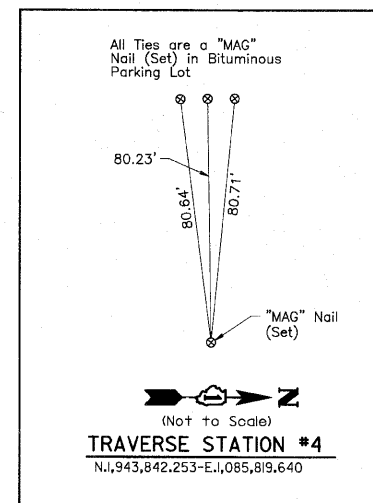
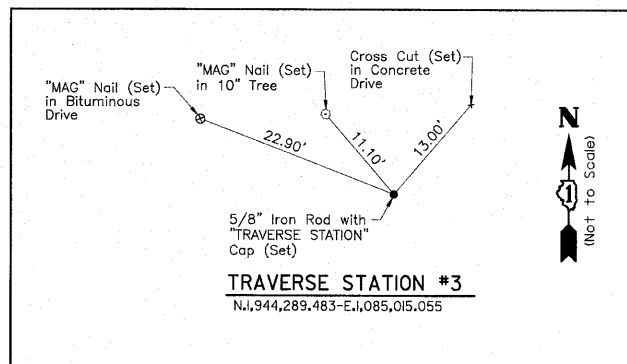

NOTES:
 BOP = BEGINNING OF PROJECT
 EOP = END OF PROJECT
 P.I. = POINT OF INTERSECTION
 P.C. = POINT OF CURVATURE
 P.T. = POINT OF TANGENT
 BM = BENCHMARK

BENCHMARKS

- REF BM ELEVATIONS ARE BASED ON G.P.S. RTK OBSERVATIONS MEASURED AT TRAVERSE STATION #2, AS SHOWN HEREON. NGVD '88 ELEV. = 678.54
- BM #1 FOUND CROSS CUT IN SOUTHEAST FLANGE BOLT OF FIRE HYDRANT (SOUTH SIDE OF GREENLEAF AVENUE). ELEV. = 679.21
- BM #2 CROSS CUT (SET) IN SOUTHEAST FLANGE BOLT OF FIRE HYDRANT IN THE SOUTHWEST QUADRANT OF THE INTERSECTION OF BUSSE ROAD AND ESTES AVENUE. ELEV. = 681.06
- BM #3 CROSS CUT (SET) IN SOUTHEAST FLANGE BOLT OF FIRE HYDRANT (SOUTH SIDE OF GREENLEAF AVENUE). ELEV. = 676.63
- BM #4 RAILROAD SPIKE SET IN POWER POLE IN SOUTHWEST QUADRANT OF THE INTERSECTION OF BUSSE ROAD AND LUNT AVENUE. ELEV. = 678.20

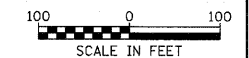

FILE NAME = ...sheet\2362_Align & Ties 01.dgn

USER NAME = djc	DESIGNED - BLG	REVISED -
PLOT SCALE = 1:80,000 @ 1/4" = 100'	DRAWN - BLG	REVISED -
PLOT DATE = 10/21/2018	CHECKED - DJK	REVISED -
	DATE - 10-22-10	REVISED -

**STATE OF ILLINOIS
 DEPARTMENT OF TRANSPORTATION**

**IL ROUTE 83 (BUSSE ROAD) AND GREENLEAF AVENUE
 ALIGNMENT, TIES AND BENCHMARKS**
 SCALE: 1" = 100' SHEET NO. 1 OF 1 SHEETS

F.A.P. RTE.	SECTION	COUNTY	TOTAL SHEETS	SHEET NO.
344	09-00056-00-CH	COOK	111	16
CONTRACT NO. 63527				
<small>FED. ROAD DIST. NO. 1 [ILLINOIS] FED. AID PROJECT M-900316593</small>				