



ORVILLE R. McCORD AND MAXINE M. McCORD  
AS CO-TRUSTEES OF MAXINE M. McCORD TRUST

STEPHEN THOMAS RODGERS  
AND DEBBRA M. ROGERS

BILLY G. WOLF AND VERDA M. WOLF,  
TRUSTEES UNDER THE BILLY G. WOLF  
LIVING TRUST

DATE	BY	DESCRIPTION

DATE	BY	DESCRIPTION

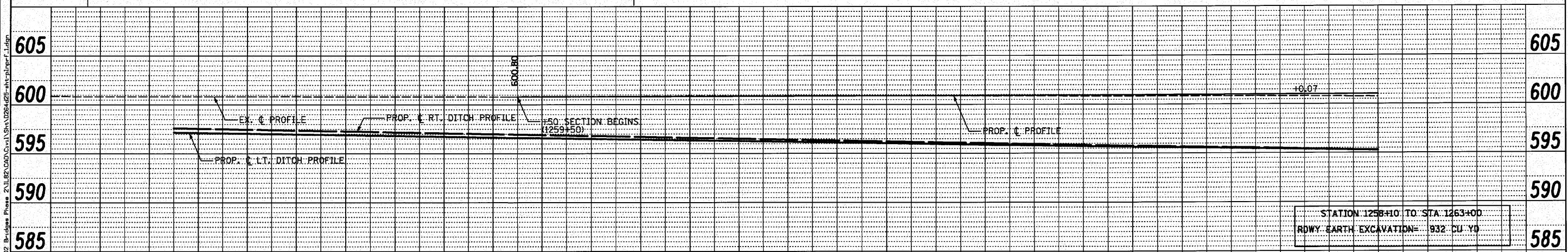
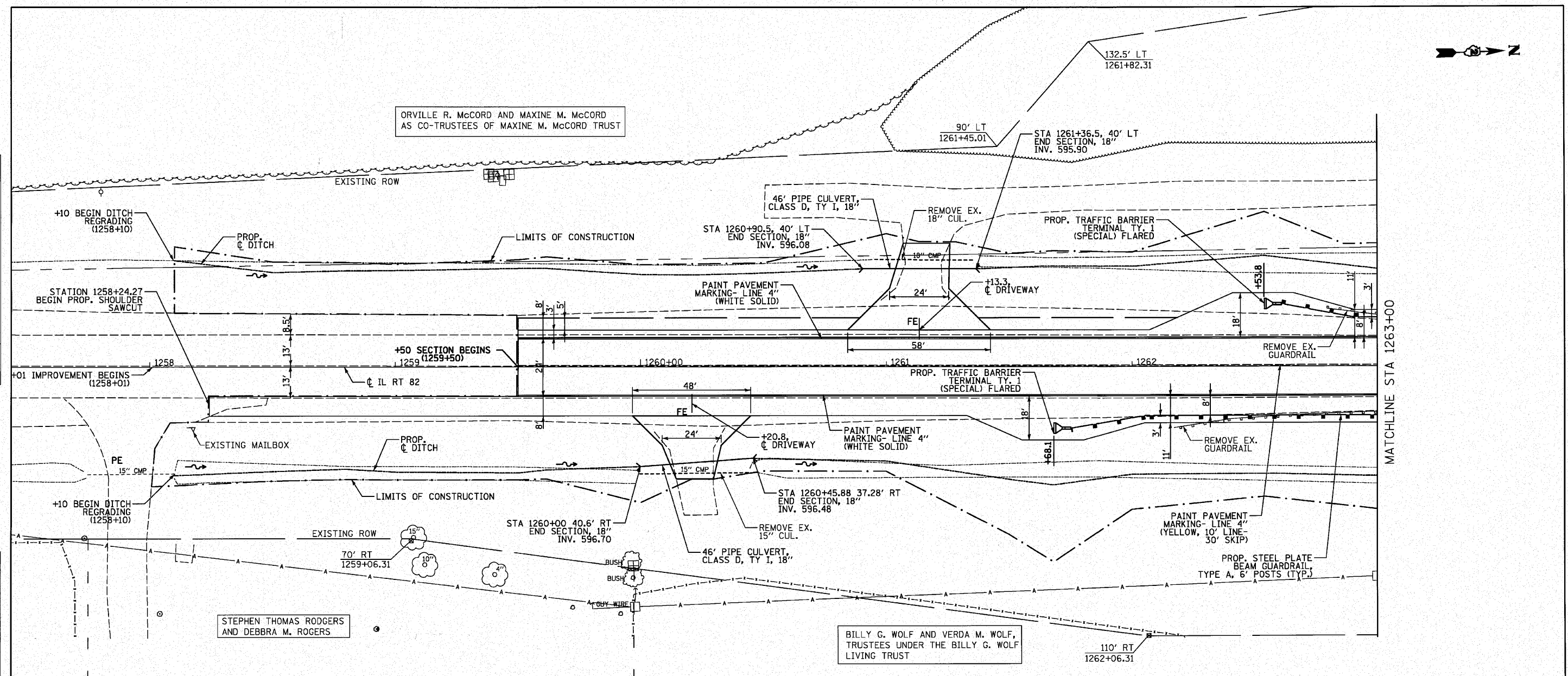

1258+00	1258+50	1259+00	1259+50	1260+00	1260+50	1261+00	1261+50	1262+00	1262+50	1263+00
---------	---------	---------	---------	---------	---------	---------	---------	---------	---------	---------



USER NAME = #USER#	DESIGNED - KAC	REVISED -
PLOT SCALE = #SCALE#	DRAWN - TMF	REVISED -
PLOT DATE = 10/28/2010	CHECKED - KMB	REVISED -
	DATE - 08/27/2010	REVISED -

**STATE OF ILLINOIS  
DEPARTMENT OF TRANSPORTATION**

**EXISTING AND PROPOSED PLAN & PROFILE  
IL 82 OVER GREEN RIVER**

F.A.P. RTE. 638	SECTION 129BR-4	COUNTY HENRY	TOTAL SHEETS 93	SHEET NO. 13
SCALE: 1" = 20'			CONTRACT NO. 64D25	
SHEET NO. 1 OF 3 SHEETS			ILLINOIS FED. AID PROJECT	