

DATE: \_\_\_\_\_ BY: \_\_\_\_\_  
 SURVEYED \_\_\_\_\_ PLOTTED \_\_\_\_\_ CHECKED \_\_\_\_\_  
 NOTE BOOK NO. \_\_\_\_\_ RT. OF WAY CHECKED \_\_\_\_\_  
 CADD FILE NAME \_\_\_\_\_

**MAURER & STUTZ, INC.**  
 ENGINEERS SURVEYORS

DATE: \_\_\_\_\_ BY: \_\_\_\_\_  
 SURVEYED \_\_\_\_\_ PLOTTED \_\_\_\_\_ CHECKED \_\_\_\_\_  
 NOTE BOOK NO. \_\_\_\_\_ STRUCTURE NOTATIONS CHKD \_\_\_\_\_

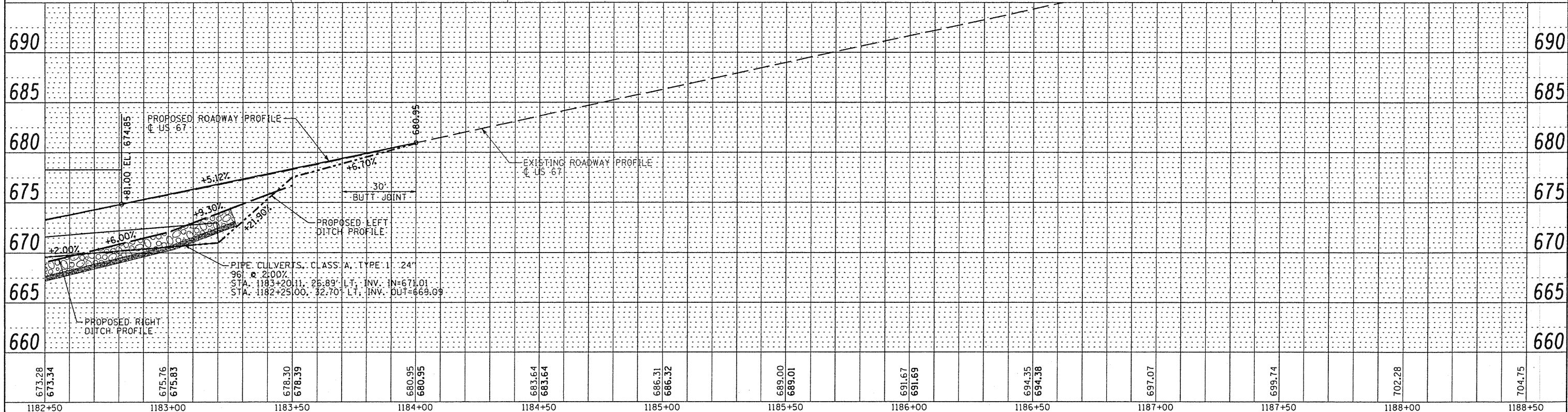
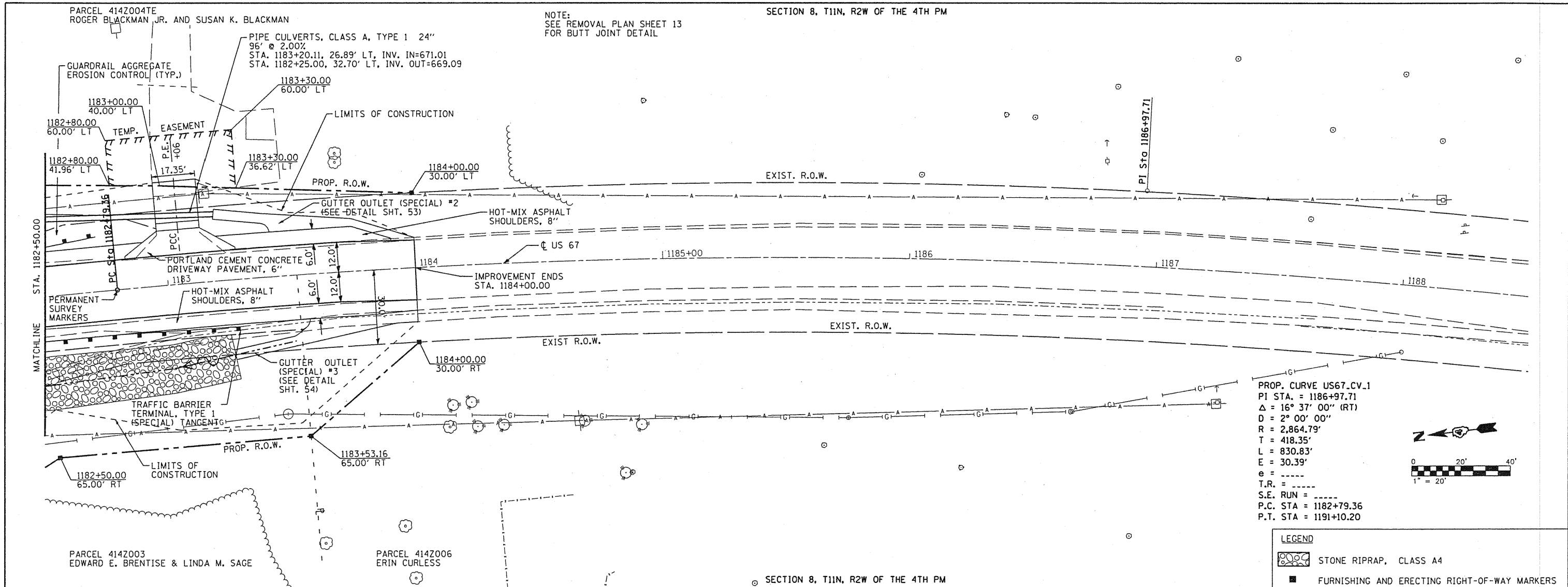

FILE NAME = S:\237\2008\23708002\US67CedarCreek\CADD	USER NAME = rmbredie	DESIGNED RMB	REVISED -	<b>STATE OF ILLINOIS DEPARTMENT OF TRANSPORTATION</b>	<b>US 67 OVER CEDAR CREEK PLAN AND PROFILE</b>	F.A.P. RTE. 310	SECTION (28B)R-1	COUNTY WARREN	TOTAL SHEETS 71	SHEET NO. 16	
VCADD Sheets\0468661-shr-plnprf5.dgn	DRAWN BAB	REVISED -	SCALE: _____			SHEET NO. _____ OF _____ SHEETS	STA. 1182+50.00 TO STA. 1188+50.00	FED. ROAD DIST. NO. _____	ILLINOIS FED. AID PROJECT	CONTRACT NO. 68661	
PLOT SCALE = 40,0000' / IN.	CHECKED RJA	REVISED -									
PLOT DATE = 10/23/2010	DATE 09-27-2010	REVISED -									