

CONTRACT: 68719 CATALOG: 033511

POSTED Final
4-14-10

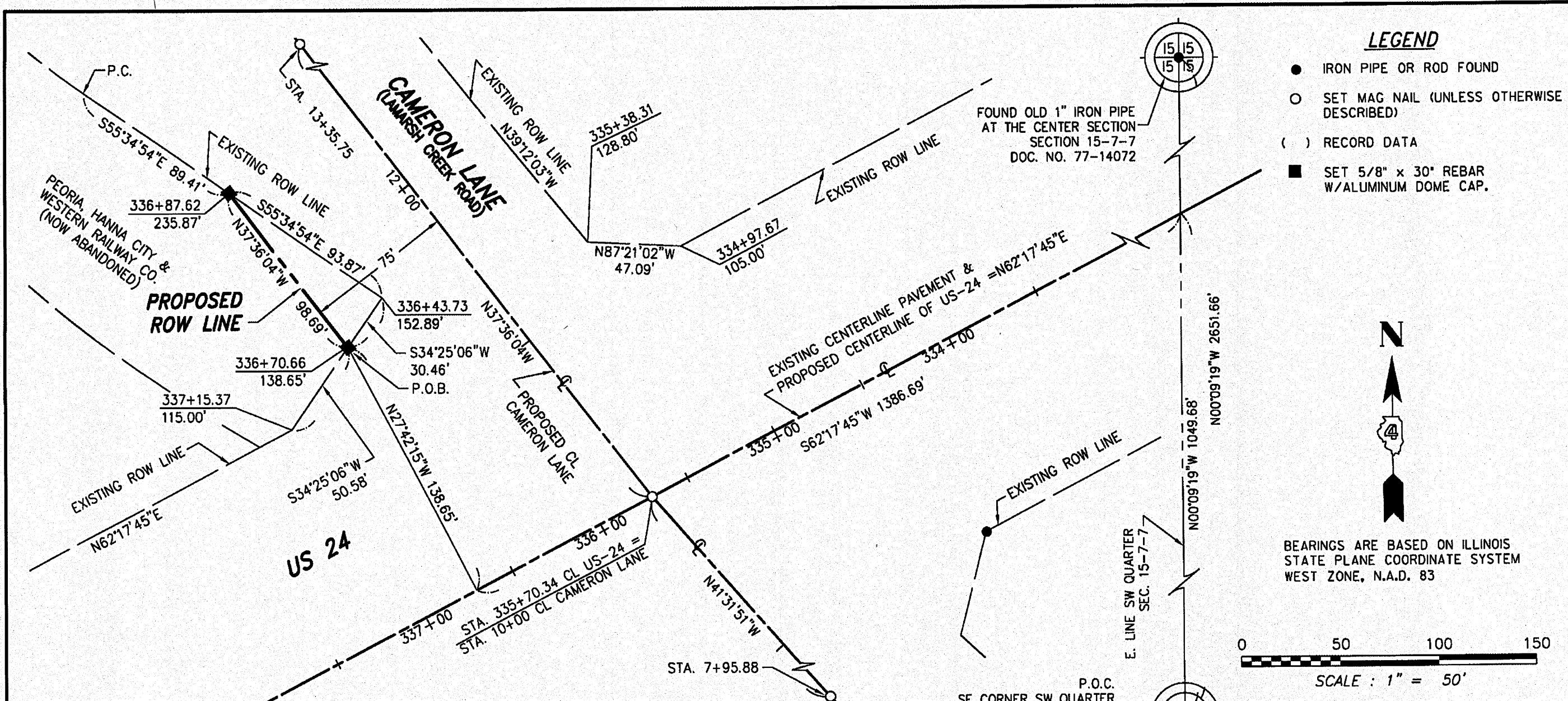

LEGEND

- IRON PIPE OR ROD FOUND
- SET MAG NAIL (UNLESS OTHERWISE DESCRIBED)
- () RECORD DATA
- SET 5/8" x 30' REBAR W/ALUMINUM DOME CAP.

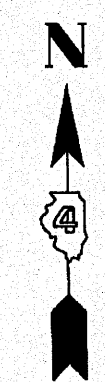

BEARINGS ARE BASED ON ILLINOIS STATE PLANE COORDINATE SYSTEM WEST ZONE, N.A.D. 83

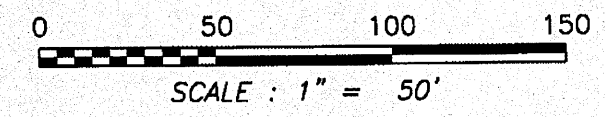

4AKA001

PEORIA, HANNA CITY AND WESTERN RAILWAY CO.
(OR ITS SUCCESSOR)

AREA=1,430 SQUARE FEET±, OR 0.033 ACRES±

A PART OF THE SW 1/4 SECTION 15, TOWNSHIP 7 NORTH, RANGE 2 EAST OF THE 4th PRINCIPAL MERIDIAN, PEORIA COUNTY, ILLINOIS.

RIGHT OF WAY PLAT

F.A.P. 317 US-24, SECTION 45BR-2, JOB NO. R-94-009-09
PEORIA COUNTY SCALE: 1" = 50'

THIS IS TO CERTIFY THAT THIS IS A TRUE AND CORRECT PLAT OF A SURVEY MADE UNDER MY DIRECTION FOR THE DIVISION OF HIGHWAYS, STATE OF ILLINOIS.

David Claassen

DAVID A. CLAASSEN
ILLINOIS PROFESSIONAL LAND SURVEYOR NO. 2962
LICENSE EXPIRES NOVEMBER 30, 2010

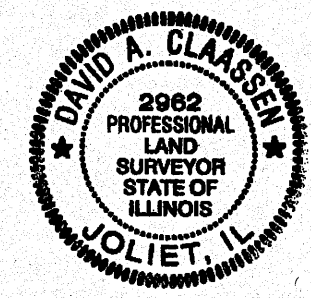

SIGNED: _____ RECORDED: _____ DOCUMENT NO.: _____ BOOK: _____ PAGE: _____ 4AKA001

FILE NAME	USER NAME = .USER.	DESIGNED -	REVISED -	STATE OF ILLINOIS DEPARTMENT OF TRANSPORTATION	U.S. 24 / I 9- OVER LAMARSH CREEK RIGHT-OF-WAY PLAT			F.A.P. RTE. 317	SECTION 45BR-2	COUNTY PEORIA	TOTAL SHEETS 122	SHEET NO. 42
#FILE#	PLLOT SCALE = 100.0000' / IN.	DRAWN -	REVISED -		SCALE: NTS	SHEET NO. 1 OF 2 SHEETS	STA. TO STA.	CONTRACT NO. 68719				
	PLLOT DATE = 10/18/2010	CHECKED -	REVISED -					ILLINOIS FED. AID PROJECT				
		DATE - 10-15-2010	REVISED -									