

DATE	
BY	
STARTED	
PLotted	
IN FIELD	
CHECKED	
BY	
NOTE BOOK	
NO.	
FILE NAME	

DATE	
BY	
STARTED	
PLotted	
IN FIELD	
CHECKED	
BY	
NOTE BOOK	
NO.	
FILE NAME	

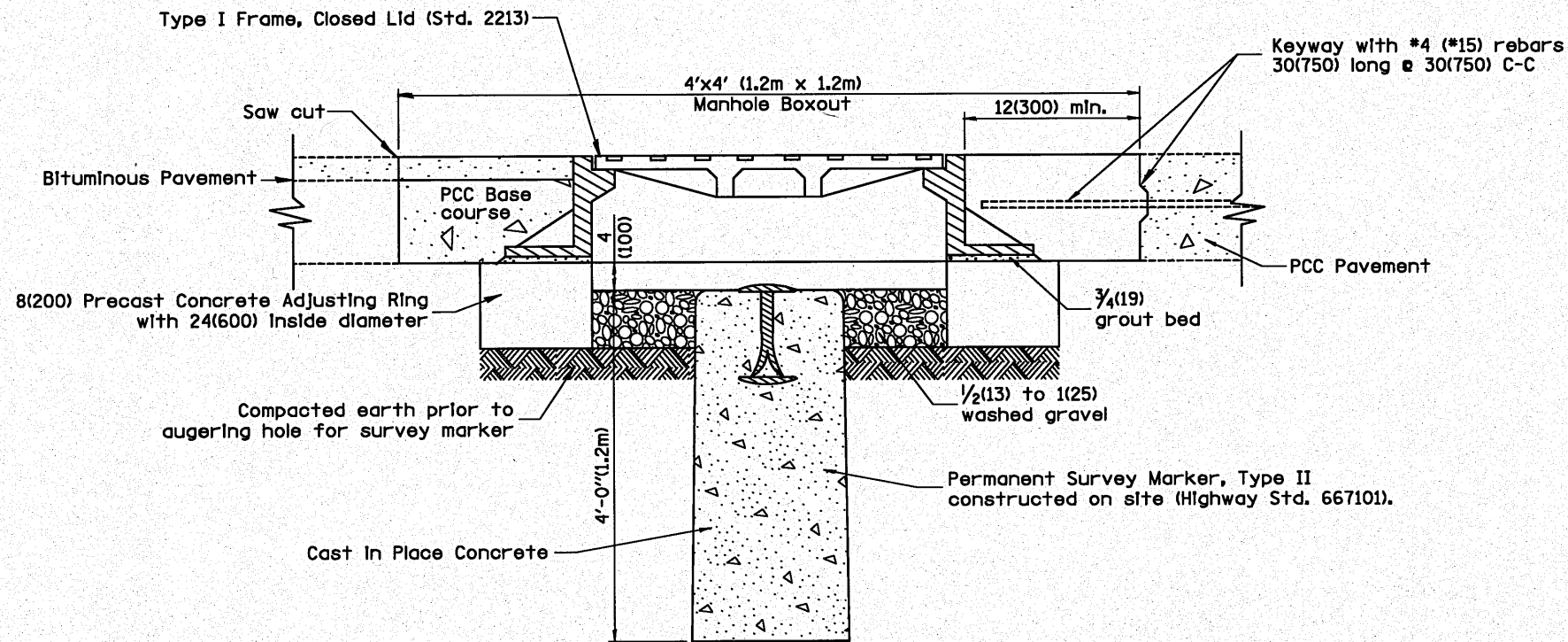

ELEVATION

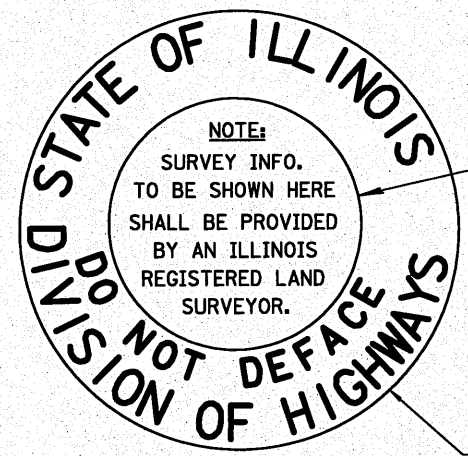

0.9(23) R Polished Surface

The bronze tablet used for the permanent survey marker shall conform to Highway Std. 667101, except the top surface shall be as shown.

TOP OF BRONZE TABLET

GENERAL NOTES:

1. This work shall be performed in accordance with Article 667.04.

PERMANENT SURVEY MARKERS TYPE II (SPECIAL)

All dimensions are in inches (millimeters) unless otherwise noted.

FILE NAME =	USER NAME = #USER#	DESIGNED ST	REVISED -	STATE OF ILLINOIS DEPARTMENT OF TRANSPORTATION	DISTRICT 4 STANDARDS US-24 OVER LAMARSH CREEK		F.A.P. RTE.	SECTION	COUNTY	TOTAL SHEETS	SHEET NO.	
#FILE#	DRAWN ST	CHECKED FML	REVISED -		SCALE: N.T.S.	SHEET NO. 17 OF 19 SHEETS	STA.	TO STA.	317	45BR-2	PEORIA	122 104
	PLOT SCALE = #SCALE#	DATE 10-15-2010	REVISED -						667106		CONTRACT NO. 68719	
	PLOT DATE = #DATE#								FED. ROAD DIST. NO.		ILLINOIS FED. AID PROJECT	