

F.A.P. RTE.	SECTION	COUNTY	TOTAL SHEETS	SHEET NO.
704	(1)N & TS-1	MCLEAN	497	98
STA. N/A	TO STA. N/A			
FED. ROAD DIST. NO.	ILLINOIS FED. AID PROJECT		CONTRACT NO. 70514	

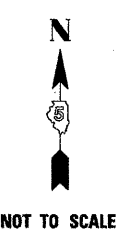

LEGEND

	WORK AREA
	TEMPORARY PAVEMENT
	TRAFFIC LANE TRAVEL DIRECTION
	ROAD CLOSED

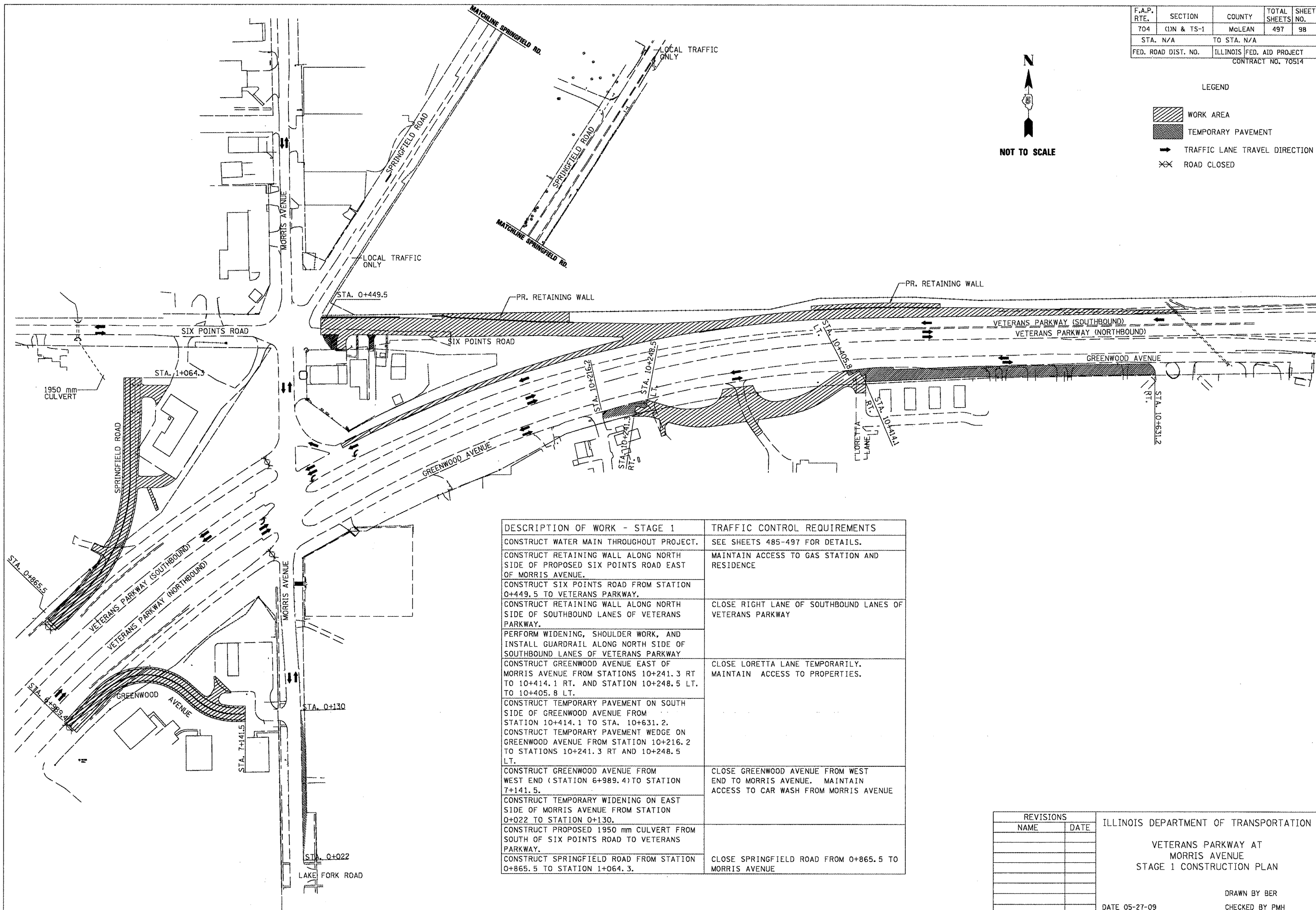

DESCRIPTION OF WORK - STAGE 1	TRAFFIC CONTROL REQUIREMENTS
CONSTRUCT WATER MAIN THROUGHOUT PROJECT.	SEE SHEETS 485-497 FOR DETAILS.
CONSTRUCT RETAINING WALL ALONG NORTH SIDE OF PROPOSED SIX POINTS ROAD EAST OF MORRIS AVENUE.	MAINTAIN ACCESS TO GAS STATION AND RESIDENCE
CONSTRUCT SIX POINTS ROAD FROM STATION 0+449.5 TO VETERANS PARKWAY.	CLOSE RIGHT LANE OF SOUTHBOUND LANES OF VETERANS PARKWAY
CONSTRUCT RETAINING WALL ALONG NORTH SIDE OF SOUTHBOUND LANES OF VETERANS PARKWAY.	
PERFORM WIDENING, SHOULDER WORK, AND INSTALL GUARDRAIL ALONG NORTH SIDE OF SOUTHBOUND LANES OF VETERANS PARKWAY	CLOSE LORETTA LANE TEMPORARILY. MAINTAIN ACCESS TO PROPERTIES.
CONSTRUCT GREENWOOD AVENUE EAST OF MORRIS AVENUE FROM STATIONS 10+241.3 RT TO 10+414.1 RT. AND STATION 10+248.5 LT. TO 10+405.8 LT.	
CONSTRUCT TEMPORARY PAVEMENT ON SOUTH SIDE OF GREENWOOD AVENUE FROM STATION 10+414.1 TO STA. 10+631.2.	CLOSE GREENWOOD AVENUE FROM WEST END TO MORRIS AVENUE. MAINTAIN ACCESS TO CAR WASH FROM MORRIS AVENUE
CONSTRUCT TEMPORARY PAVEMENT WEDGE ON GREENWOOD AVENUE FROM STATION 10+216.2 TO STATIONS 10+241.3 RT AND 10+248.5 LT.	
CONSTRUCT GREENWOOD AVENUE FROM WEST END (STATION 6+989.4) TO STATION 7+141.5.	CLOSE SPRINGFIELD ROAD FROM 0+865.5 TO MORRIS AVENUE
CONSTRUCT TEMPORARY WIDENING ON EAST SIDE OF MORRIS AVENUE FROM STATION 0+022 TO STATION 0+130.	
CONSTRUCT PROPOSED 1950 mm CULVERT FROM SOUTH OF SIX POINTS ROAD TO VETERANS PARKWAY.	
CONSTRUCT SPRINGFIELD ROAD FROM STATION 0+865.5 TO STATION 1+064.3.	

PLOT DATE = 6/4/2008
 PLOT SCALE = 1" = 40'
 PLOT USER = crsgrg

REVISIONS	
NAME	DATE

ILLINOIS DEPARTMENT OF TRANSPORTATION

VETERANS PARKWAY AT MORRIS AVENUE
 STAGE 1 CONSTRUCTION PLAN

DRAWN BY BER
 CHECKED BY PMH

DATE 05-27-09

STAGING PLANS, STAGE 1