

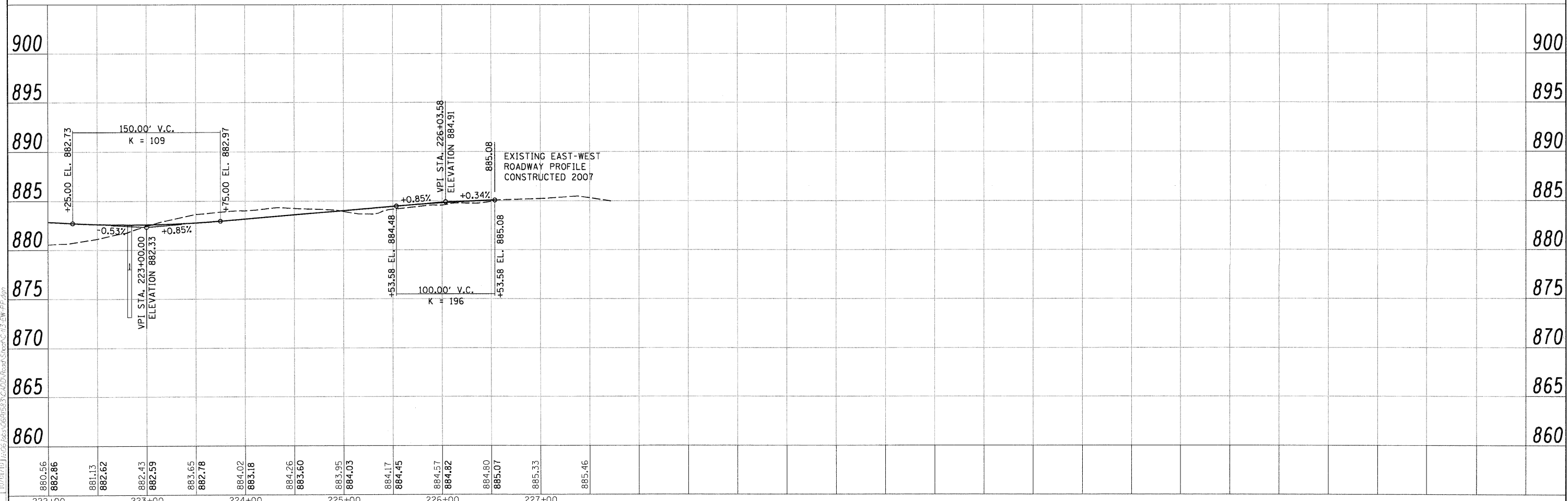

A:\02\1113\113-LEW PP.dgn
 DRAWN: MWH 10/10/10
 CHECKED: DPA 10/01/10
 FILE NAME: C:\113-LEW PP.dgn
 USER NAME: Huser02411
 PLOT SCALE: 50.000 / in.
 PLOT DATE: 11/05/2012

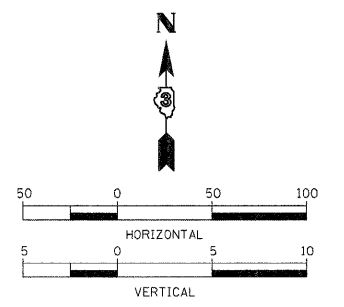
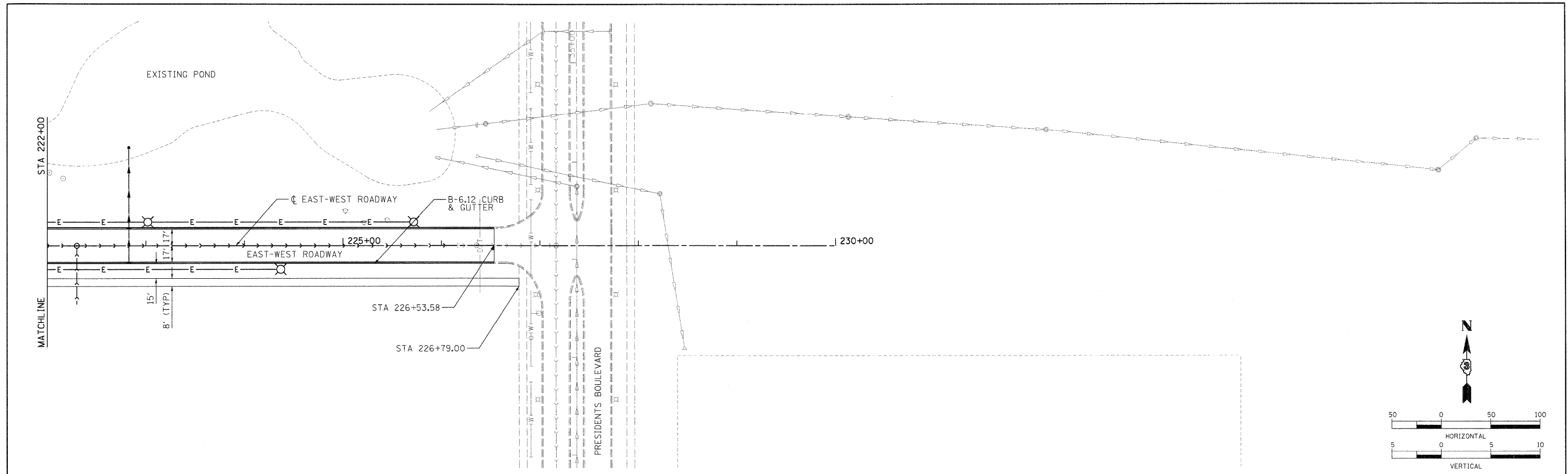

880.56	882.86	881.13	882.62	882.43	882.59	883.65	882.78	884.02	883.18	884.26	883.60	883.95	884.03	884.17	884.45	884.57	884.82	884.80	885.07	885.33	885.46	
222+00		223+00		224+00		225+00		226+00		227+00												

**STATE OF ILLINOIS
DEPARTMENT OF TRANSPORTATION**

**NORTHERN ILLINOIS UNIVERSITY
FAR WEST CAMPUS EXPANSION
EAST-WEST ROADWAY PLAN AND PROFILE**
 SCALE: 1" = 50' SHEET NO. OF SHEETS STA. 222+00 TO STA. 227+00

F.A.P. RTE. 567	SECTION 06-00002-00-PV	COUNTY DEKALB	TOTAL SHEETS 148	SHEET NO. 21
CONTRACT NO. 87476				
ILLINOIS FED. AID PROJECT				