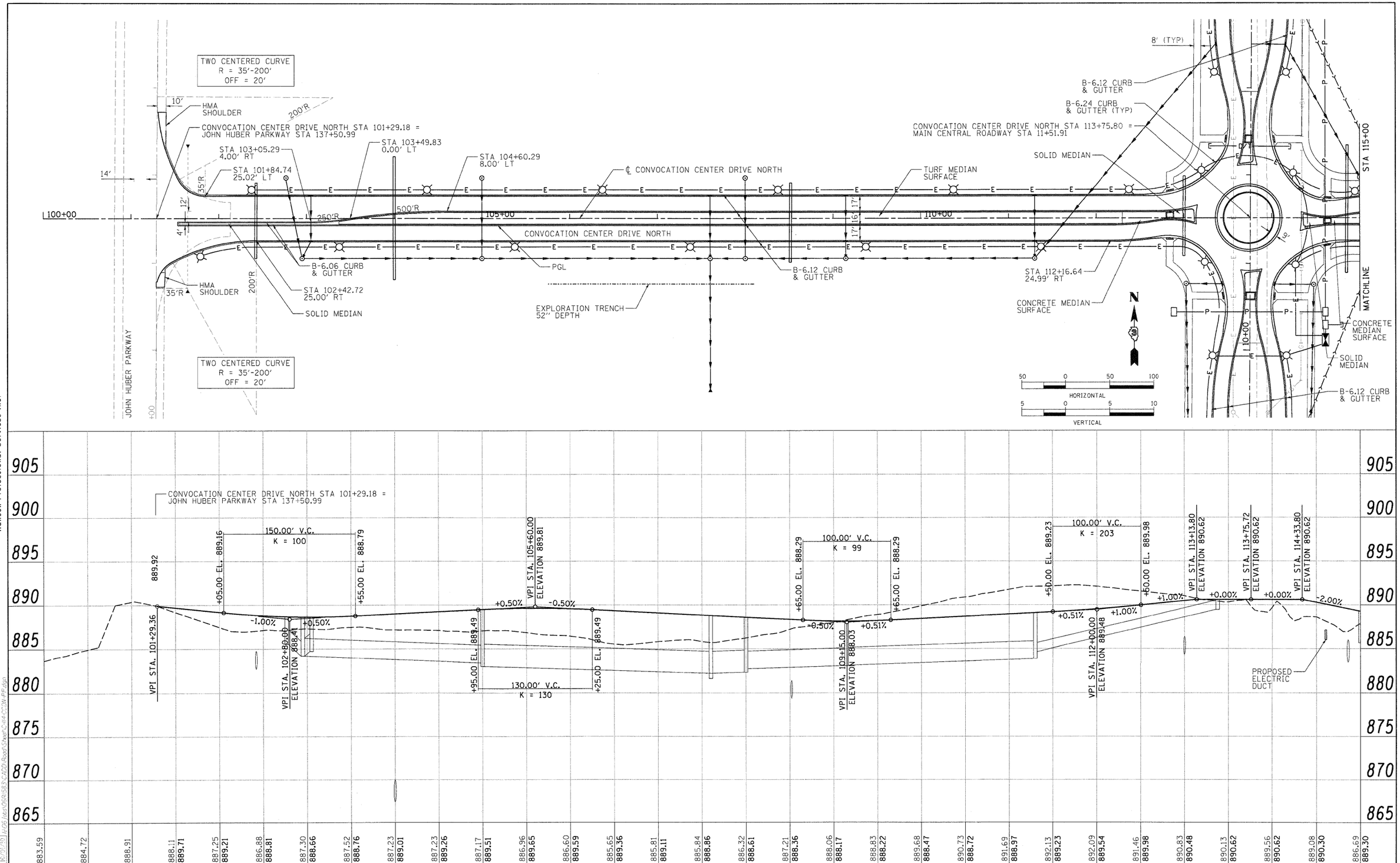

HANSON
Hanson Professional Services Inc.

FILE NAME = C:\114-CCDN-PP.dgn	USER NAME = Hussu00411	DESIGNED - DPA	REVISED -	STATE OF ILLINOIS DEPARTMENT OF TRANSPORTATION	NORTHERN ILLINOIS UNIVERSITY FAR WEST CAMPUS EXPANSION CONVOCATION CENTER DRIVE NORTH PLAN AND PROFILE
	PLOT SCALE = 50.000 ' / in.	DRAWN - MWH	REVISED -		
	PLOT DATE = 11\05\2010	CHECKED - DPA	REVISED -		
		DATE - 11/04/10	REVISED -		SCALE: 1" = 50' SHEET NO. OF SHEETS STA. 100+00 TO STA. 115+00

F.A.P. RTE.	SECTION	COUNTY	TOTAL SHEETS	SHEET NO.
567	06-00002-00-PV	DEKALB	148	22

CONTRACT NO. 87476

ILLINOIS FED. AID PROJECT