

ROUTE NO.	SECTION	COUNTY	TOTAL SHEETS	THIS SHEET
F.A.U. 6739	*	TAZEWELL	36	9

FED. ROAD DIST. NO. 7 ILLINOIS PROJECT M-5093-129
 * 05-00103-00-FP
 CONTRACT NO. 89493

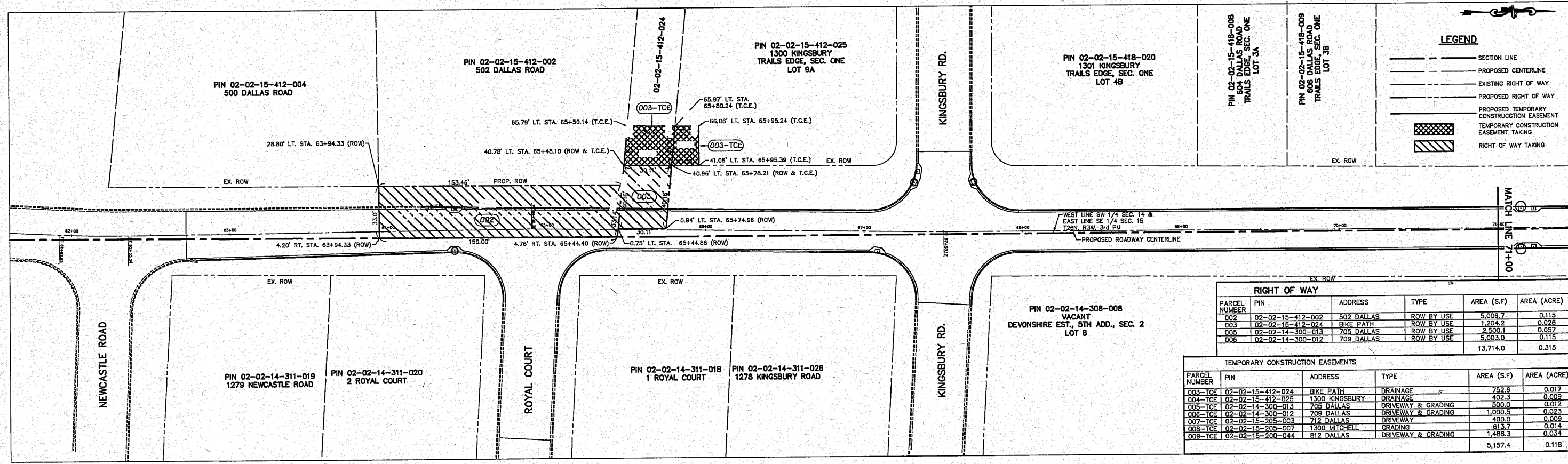

LEGEND

- SECTION LINE
- PROPOSED CENTERLINE
- EXISTING RIGHT OF WAY
- PROPOSED RIGHT OF WAY
- PROPOSED TEMPORARY CONSTRUCTION EASEMENT
- TEMPORARY CONSTRUCTION EASEMENT TAKING
- RIGHT OF WAY TAKING

RIGHT OF WAY

PARCEL NUMBER	PIN	ADDRESS	TYPE	AREA (S.F.)	AREA (ACRE)
002	02-02-15-412-002	502 DALLAS	ROW BY USE	5,008.7	0.115
003	02-02-15-412-024	BIKE PATH	ROW BY USE	1,204.2	0.028
005	02-02-14-300-013	705 DALLAS	ROW BY USE	2,500.1	0.057
006	02-02-14-300-012	709 DALLAS	ROW BY USE	5,003.0	0.115
				13,714.0	0.315

TEMPORARY CONSTRUCTION EASEMENTS

PARCEL NUMBER	PIN	ADDRESS	TYPE	AREA (S.F.)	AREA (ACRE)
003-TCE	02-02-15-412-024	BIKE PATH	DRAINAGE	752.6	0.017
004-TCE	02-02-15-412-025	1300 KINGSBURY	DRAINAGE	402.3	0.009
005-TCE	02-02-14-300-013	705 DALLAS	DRIVEWAY & GRADING	500.0	0.012
006-TCE	02-02-14-300-012	709 DALLAS	DRIVEWAY & GRADING	1,000.5	0.023
007-TCE	02-02-15-205-003	712 DALLAS	DRIVEWAY	400.0	0.009
008-TCE	02-02-15-205-007	1300 MITCHELL	GRADING	613.7	0.014
009-TCE	02-02-15-200-044	812 DALLAS	DRIVEWAY & GRADING	1,488.3	0.034
				5,157.4	0.118

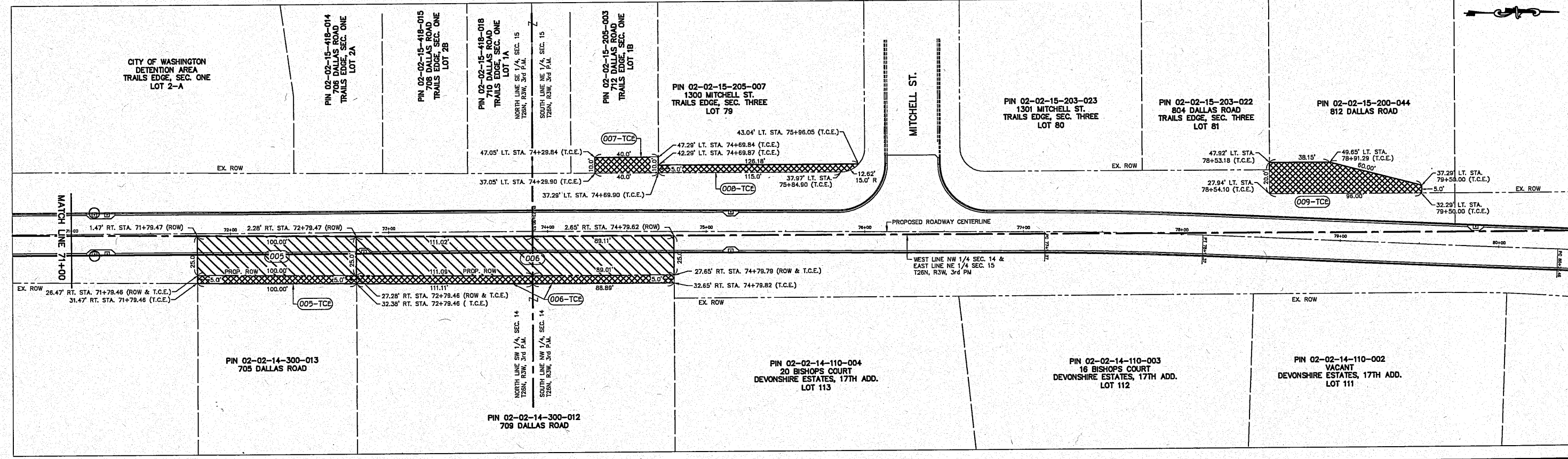

RIGHT OF WAY PLANS
 DALLAS ROAD - PHASE ONE

AUSTIN ENGINEERING CO., INC.
 CIVIL ENGINEERS
 PEORIA LICENSE No. 184-001143 ILLINOIS

FOR: CITY OF WASHINGTON

DATE 09/13/10 SCALE 1" = 30' BOOK

PROJECT NUMBER 20-07-006
 SHEET NO. 9 OF 36