

REVISIONS	NO.	BY	DATE
	1	MHP	1-30-09
	2	MHP	4-1-09
	3	MHP	11-06-09

DESIGNED BY: MHP  
 DRAWN BY: Les Jenkins  
 FIELD BOOK: XXX  
 SCALE: 1" = 100'  
 DATE: July 2006  
 JOB NO.: 06-040A

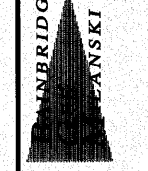

**INBRIDGE & ASSOCIATES, INC.**  
 Consulting Engineers  
 1670 SOUTH TAYLORVILLE ROAD  
 DECATUR, ILLINOIS 62526

**VILLAGE OF OREANA, ILLINOIS**  
 SAFE TRAIL PROJECT  
 STRIP MAP

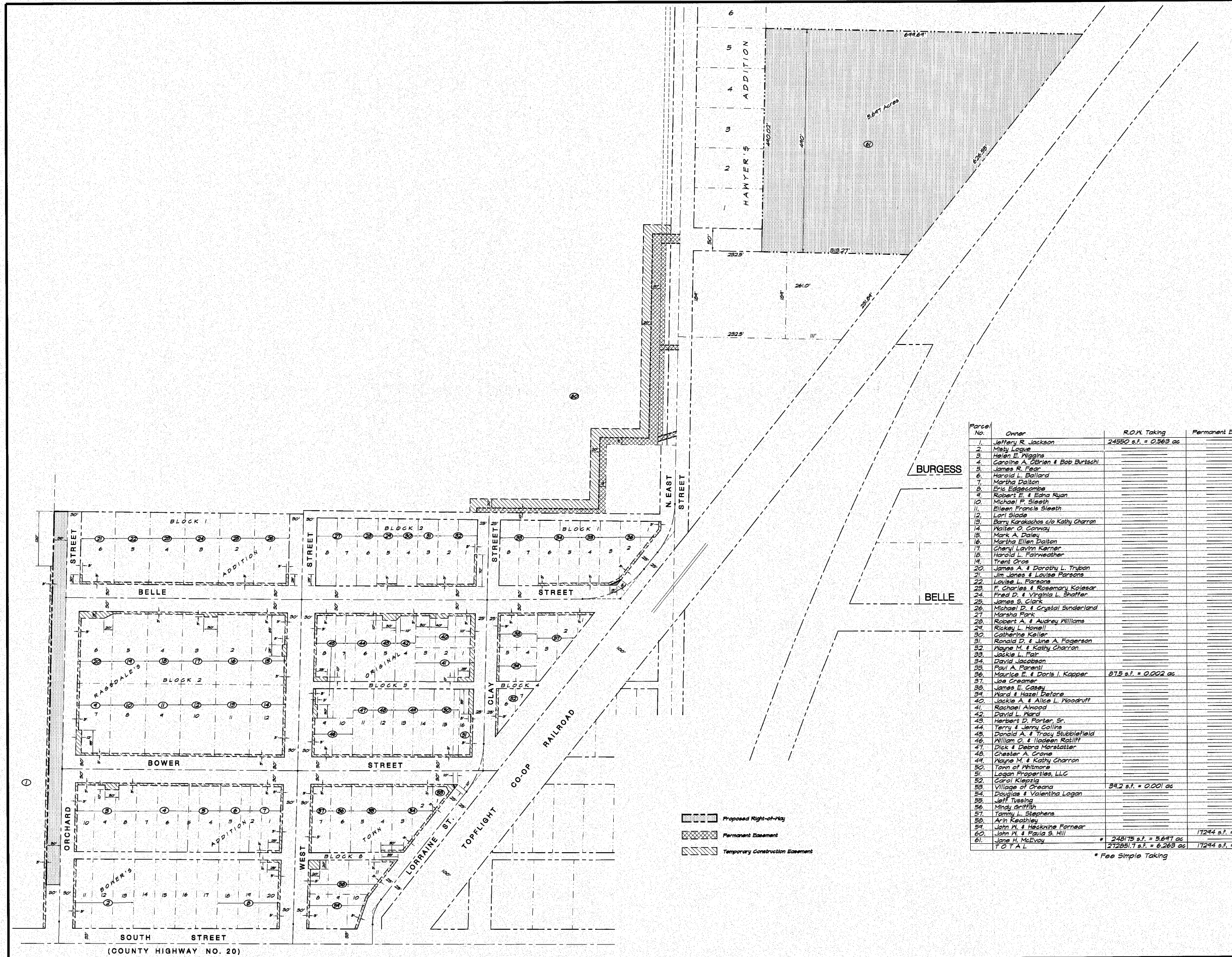
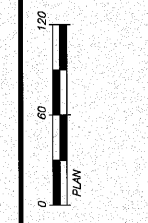

Parcel No.	Owner	R.O.W. Taking	Permanent Easement	Temporary Easement
1	Jeffery R. Jackson	24550 s.f. = 0.563 ac		3548 s.f. = 0.081 ac
2	Misty Logue			1720 s.f. = 0.039 ac
3	Heidi E. Higgins			115 s.f. = 0.003 ac
4	Caroline A. O'Brien & Bob Birtschl			345 s.f. = 0.008 ac
5	James R. Fear			380 s.f. = 0.009 ac
6	Harold L. Ballard			1210 s.f. = 0.028 ac
7	Martha Dalton			875 s.f. = 0.020 ac
8	Eric Edgemoor			651 s.f. = 0.015 ac
9	Robert E. & Edna Ryan			301 s.f. = 0.007 ac
10	Michael P. Sleeth			301 s.f. = 0.007 ac
11	Bileen Francis Sleeth			363 s.f. = 0.008 ac
12	Leif Slade			363 s.f. = 0.008 ac
13	Barry Karachos c/o Kathy Charron			1149 s.f. = 0.026 ac
14	Walter O. Conway			173 s.f. = 0.004 ac
15	Mark A. Daley			363 s.f. = 0.008 ac
16	Martha Ellen Dalton			363 s.f. = 0.008 ac
17	Charly Lavim Kerner			363 s.f. = 0.008 ac
18	Harold L. Fairweather			363 s.f. = 0.008 ac
19	Trent Ors			1140 s.f. = 0.026 ac
20	James A. & Dorothy L. Tryban			450 s.f. = 0.010 ac
21	Jim Jones & Louise Parsons			363 s.f. = 0.008 ac
22	Louise L. Parsons			363 s.f. = 0.008 ac
23	F. Charles & Rosemary Kolesar			363 s.f. = 0.008 ac
24	Fred D. & Virginia L. Shaffer			363 s.f. = 0.008 ac
25	James S. Clark			363 s.f. = 0.008 ac
26	Michael D. & Crystal Sunderland			469 s.f. = 0.011 ac
27	Marsha Park			
28	Robert A. & Audrey Williams			
29	Rickey L. Howell			200 s.f. = 0.005 ac
30	Catherine Keller			
31	Ronald D. & Jane A. Fogerson			220 s.f. = 0.005 ac
32	Wayne M. & Kathy Charron			325 s.f. = 0.007 ac
33	Jackie L. Fair			
34	David Jacobson			440 s.f. = 0.010 ac
35	Paul A. Perenti			301 s.f. = 0.007 ac
36	Maurice E. & Doris I. Kapper	875 s.f. = 0.020 ac		1064 s.f. = 0.024 ac
37	Joe Creamer			612 s.f. = 0.014 ac
38	James E. Casay			740 s.f. = 0.017 ac
39	Ward & Hazel DeLore			375 s.f. = 0.008 ac
40	Jackie A. & Alice L. Woodruff			1550 s.f. = 0.035 ac
41	Rachael Alwood			1000 s.f. = 0.023 ac
42	David L. Ward			270 s.f. = 0.006 ac
43	Herbert D. Porten Sr.			520 s.f. = 0.012 ac
44	Terry & Jerry Collins			380 s.f. = 0.009 ac
45	Donald A. & Tracy Subbittfield			1700 s.f. = 0.041 ac
46	William O. & Ladean Ratliff			840 s.f. = 0.019 ac
47	Dick & Debra Morstatter			220 s.f. = 0.005 ac
48	Chester A. Crane			220 s.f. = 0.005 ac
49	Wayne M. & Kathy Charron			440 s.f. = 0.010 ac
50	Town of Whitmore			280 s.f. = 0.006 ac
51	Logan Properties, LLC			150 s.f. = 0.003 ac
52	Carol Klepzig			515 s.f. = 0.012 ac
53	Village of Oreana	342 s.f. = 0.008 ac		644 s.f. = 0.015 ac
54	Douglas & Valentina Logan			1084 s.f. = 0.025 ac
55	Jeff Tvesing			440 s.f. = 0.010 ac
56	Mindy Griffith			220 s.f. = 0.005 ac
57	Tammy L. Stephens			445 s.f. = 0.010 ac
58	Arin Keathley			418 s.f. = 0.009 ac
59	John H. & Haskayne Farnear			754 s.f. = 0.017 ac
60	John H. & Paula S. Hill			2819 s.f. = 0.647 ac
61	Jane H. McEvoy			
TOTAL		* 248175 s.f. = 5.647 ac	17244 s.f. = 0.397 ac	61044 s.f. = 1.394 ac
		272851.7 s.f. = 6.263 ac		

\* Fee Simple Taking

