

BM #1 - STA 19+93.76, 1.56' RT
REBAR IN PAVEMENT
ELEVATION = 577.60'

BM #2 - BOLT ABOVE FIRE HYDRANT
STEAMER CONNECTION, TO THE LEFT OF
THE WORD "FIREMAN", 600 FEET WEST OF
THE INTERSECTION ALONG PORTER ROAD
ELEVATION = 578.59'

STANLEY KOMBRINK
03-24.0-300-022
2617/23

N/F MAGNA BANK, N.A. (TRUSTEE)
03-24.0-400-004
A01441134

ALIGNMENT POINTS		
LOCATION	NORTHING	EASTING
PORTER RD POT STA 16+31.92	705100.7406	2363210.8169
PORTER RD POT STA 20+00.00	704982.6140	2363559.4279
PORTER RD POT STA 23+68.24	704868.9878	2363909.6961
SIMMONS RD POT STA 53+68.50	705335.2129	2363666.5175

THREE CENTERED CURVE
200' - 75' - 200'
OFFSETS 1.36' & 9.16'

THREE CENTERED CURVE
200' - 55' - 200'
OFFSETS 6.93' & 15.75'

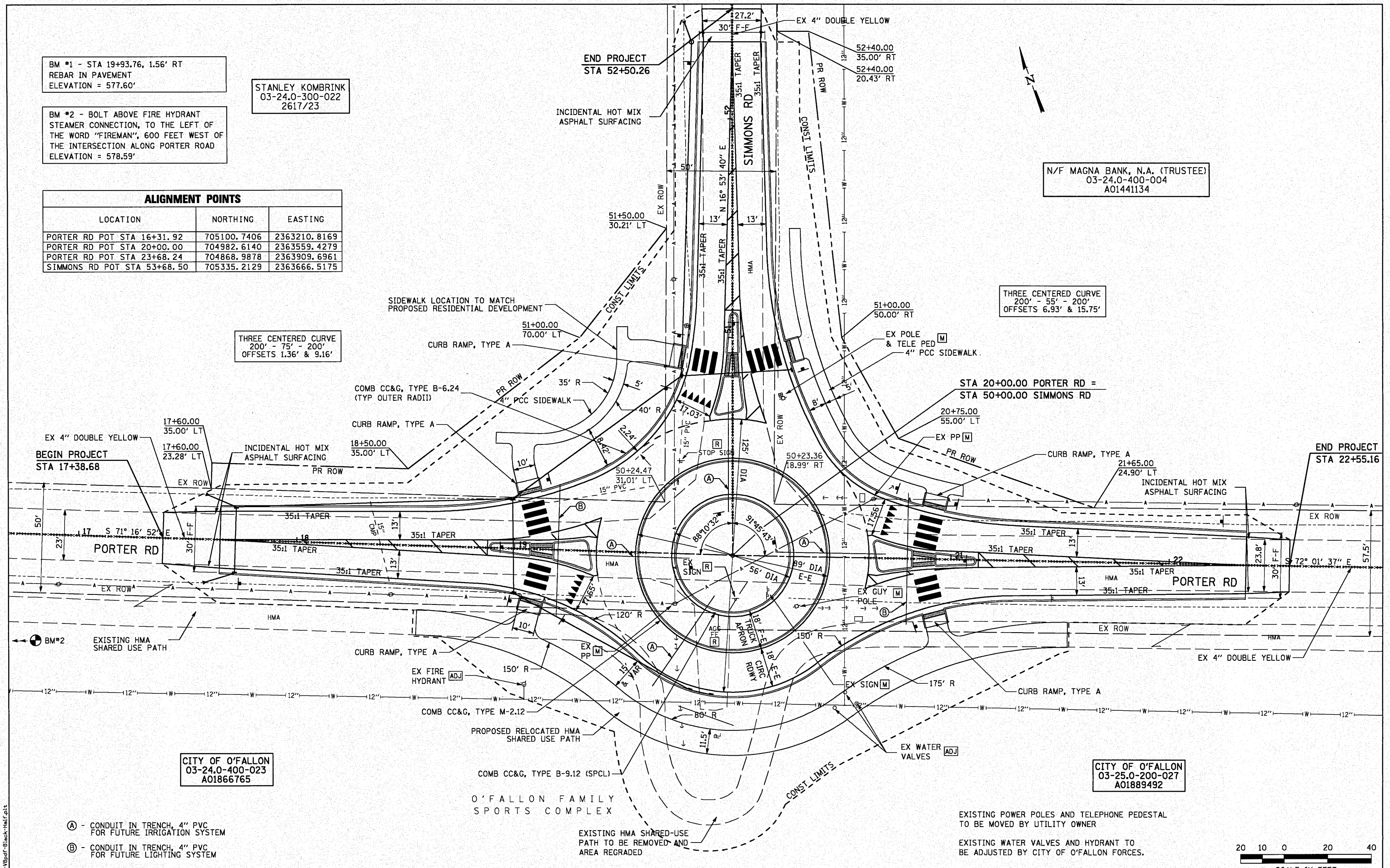

CITY OF O'FALLON
03-24.0-400-023
A01866765

CITY OF O'FALLON
03-25.0-200-027
A01889492

- (A) - CONDUIT IN TRENCH, 4" PVC FOR FUTURE IRRIGATION SYSTEM
- (B) - CONDUIT IN TRENCH, 4" PVC FOR FUTURE LIGHTING SYSTEM

EXISTING POWER POLES AND TELEPHONE PEDESTAL TO BE MOVED BY UTILITY OWNER

EXISTING WATER VALVES AND HYDRANT TO BE ADJUSTED BY CITY OF O'FALLON FORCES.

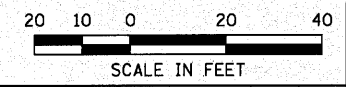

LAST SAVED = 7/22/2018
 PEN TABLE = VB-Half.tbl
 PLOT DRIVER = TR-VBpdf-Black-Half.plt

FILE NAME =	USER NAME = sidonehue	DESIGNED -	REVISED -			PLAN		F.A.U. 9170 PORTER / SIMMONS ROADS SECTION 08-00060-00-PV CONTRACT 97408		
1:\0812900\cad\c\plana\06_DBXXXXX-Sht-Plan.dgn	PLOT SCALE = 48.0018" / IN.	DRAWN -	REVISED -			SCALE: 1"=20'	SHEET NO. 1 OF 1 SHEETS		STA. TO STA.	TOTAL SHEETS 36
PLOT DATE = 11/14/2018 11:17:55 PM	DATE -	CHECKED -	REVISED -							SHEET NO. 10
		DATE -	REVISED -							