

MAINTENANCE OF TRAFFIC PLAN

PRE STAGE 1

DAY ONLY CLOSURE OF PORTER WEST LEG USING BLR 21-8

1. INSTALL STORM SEWER LATERALS ACROSS THE WEST LEG OF PORTER ROAD.

PREVIOUS TO PHASE I-B, DAY ONLY CLOSURE OF SIMMONS ROAD USING BLR 21-8

1. INSTALL STORM SEWER LATERAL ACROSS SIMMONS ROAD.

STAGE 1

DAY ONLY CLOSURE OF PORTER LEGS USING BLR 21-8 (ONLY ONE LEG ALLOWED TO BE CLOSED AT ONE TIME)

1. RELOCATE SHARED USE PATH.
2. INSTALL INLETS AND REMAINING STORM SEWER.
3. INSTALL CONDUIT FOR FUTURE IRRIGATION OF CENTRAL ISLAND.
4. CONSTRUCT CURB & GUTTER AND SUBBASE ON SOUTH SIDE OF ROUNDABOUT.
5. CONSTRUCT PORTIONS OF CURB & GUTTER IN NORTHWEST AND NORTHEAST QUADRANT INCLUDING SIDEWALK.

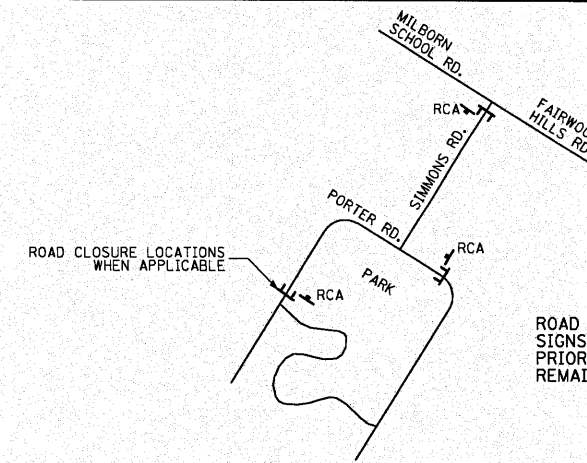

ROAD CONSTRUCTION AHEAD (RCA) SIGNS SHALL BE PLACED PRIOR TO CONSTRUCTION AND REMAIN THROUGHOUT.

ROAD CLOSURE LOCATIONS WHEN APPLICABLE

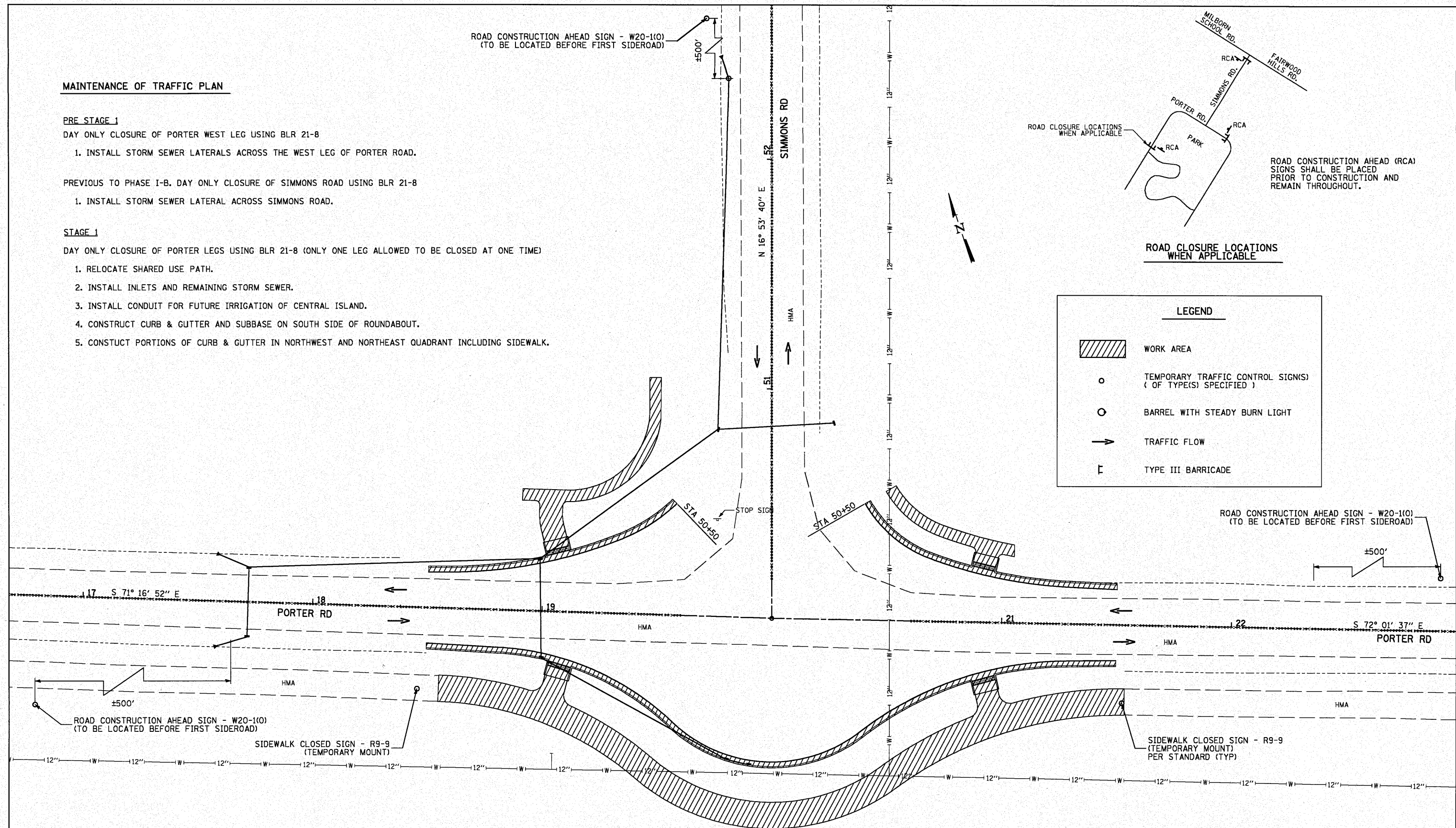
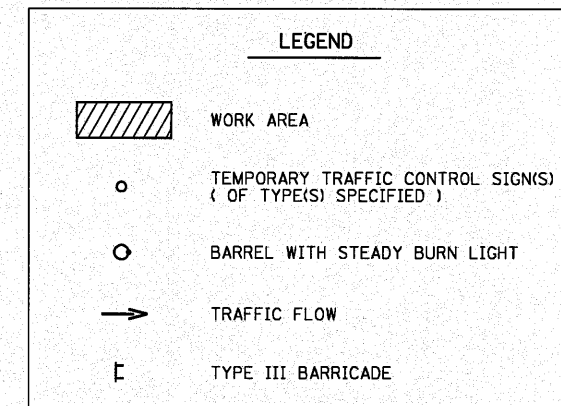

TRAFFIC CONTROL FOR ALL STAGES TO BE PAID PER LUMP SUM AS TRAFFIC CONTROL AND PROTECTION, STANDARD BLR 21



LAST SAVED = 11/29/2009
 PEN TABLE = VB-Half.tbl
 PLOT DRIVER = TR-V6pdf-Black-Half.plt

| | | | | | | | | | |
|--|----------------------|------------|-----------|---------------|--|------|--|--------------|-----------|
| FILE NAME = | USER NAME = adonehus | DESIGNED - | REVISED - | | CONSTRUCTION STAGING STAGE 1 | | F.A.U. 9170 PORTER / SIMMONS ROADS SECTION 08-0060-00-PV CONTRACT 97408 | | |
| 1:\0812900\load\plans\08_08XXXX-Shift-staging-01.dgn | | DRAWN - | REVISED - | | | | | TOTAL SHEETS | SHEET NO. |
| PLOT SCALE = 40.0018' / IN. | | CHECKED - | REVISED - | | | | | 36 | 12 |
| PLOT DATE = 11/4/2010 1:18:00 PM | | DATE - | REVISED - | | | | | | |
| | | | | SCALE: 1"=20' | SHEET NO. 1 OF 3 SHEETS | STA. | TO STA. | | |