

TRAFFIC CONTROL FOR ROAD CLOSURE

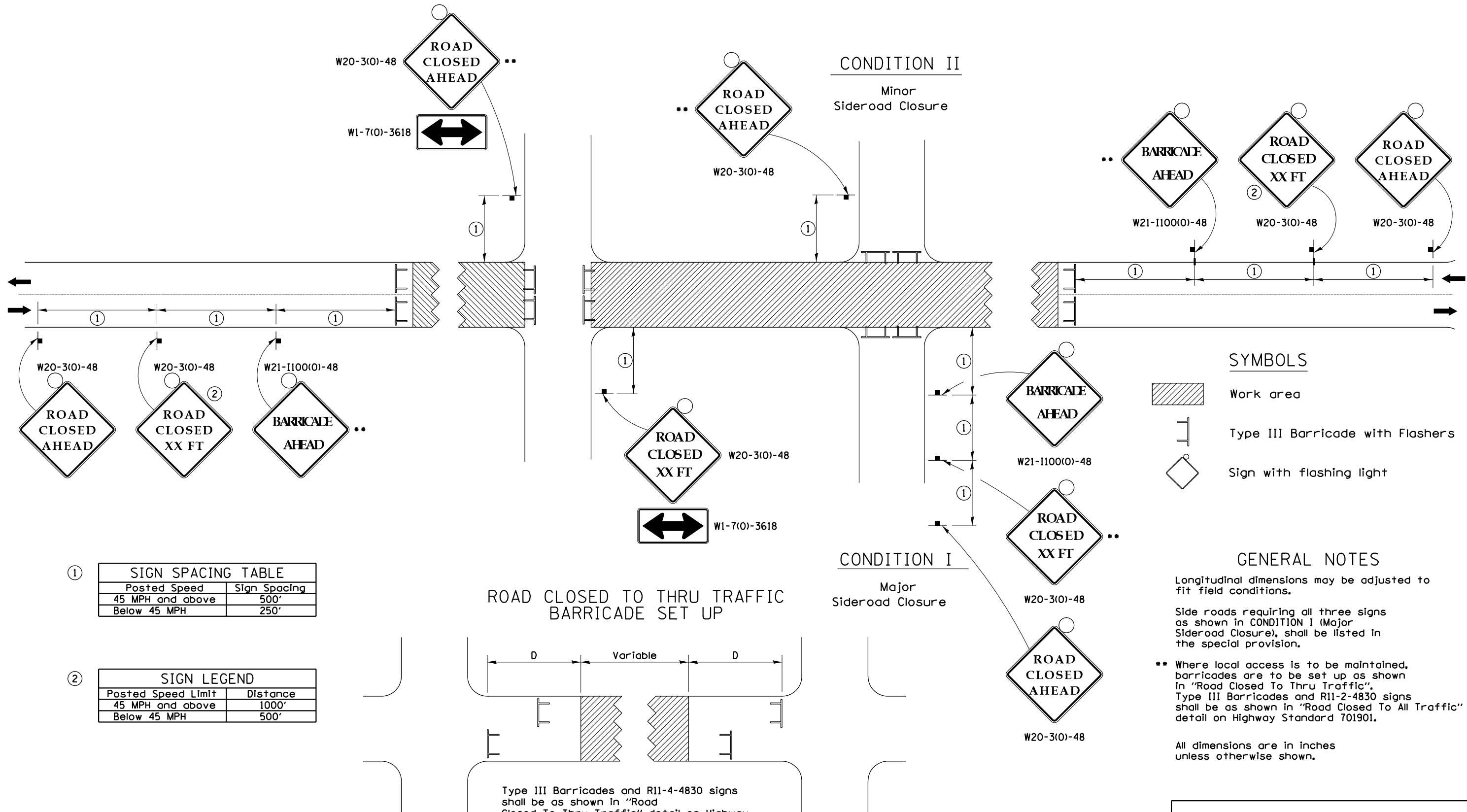

REVISED - 8-03-17
 REVISED - 1-05-16
 REVISED - 8-27-13
 REVISED - 10-17-11

Type III Barricades and R11-4-4830 signs shall be as shown in "Road Closed To Thru Traffic" detail on Highway Standard 701901. If the distance "D" exceeds 2000' an additional set of barricades and R11-4-4830 shall be placed at each end of the work area.

TRAFFIC CONTROL FOR ROAD CLOSURE 40.1

TYPICAL APPLICATION FOR ROAD CLOSURE

MODEL: D:\m\h\PROJECTS\2011\095D10_IDOT_RTE84\TRANSDETAILS.dwg



USER NAME = mslick	DESIGNED - AMF	REVISED -
PLOT SCALE = 480,0000' / ft.	DRAWN - TJA	REVISED -
PLOT DATE = 10/15/2021	CHECKED - GFS	REVISED -
	DATE - 5/22/20	REVISED -

STATE OF ILLINOIS
DEPARTMENT OF TRANSPORTATION

IL RTE 84 / US 20
REGION 2 / DISTRICT 2 STANDARDS

SHEET 31 OF 36 SHEETS

F.A.P. RTE.	SECTION	COUNTY	TOTAL SHEETS	SHEET NO.
301	29R-1	JO DAVIESS	679	401
CONTRACT NO. 64880				
ILLINOIS FED. AID PROJECT				

TRAFFIC CONTROL FOR ROAD CLOSURE WITH SIDE ROAD WITHIN 150' OF CLOSURE

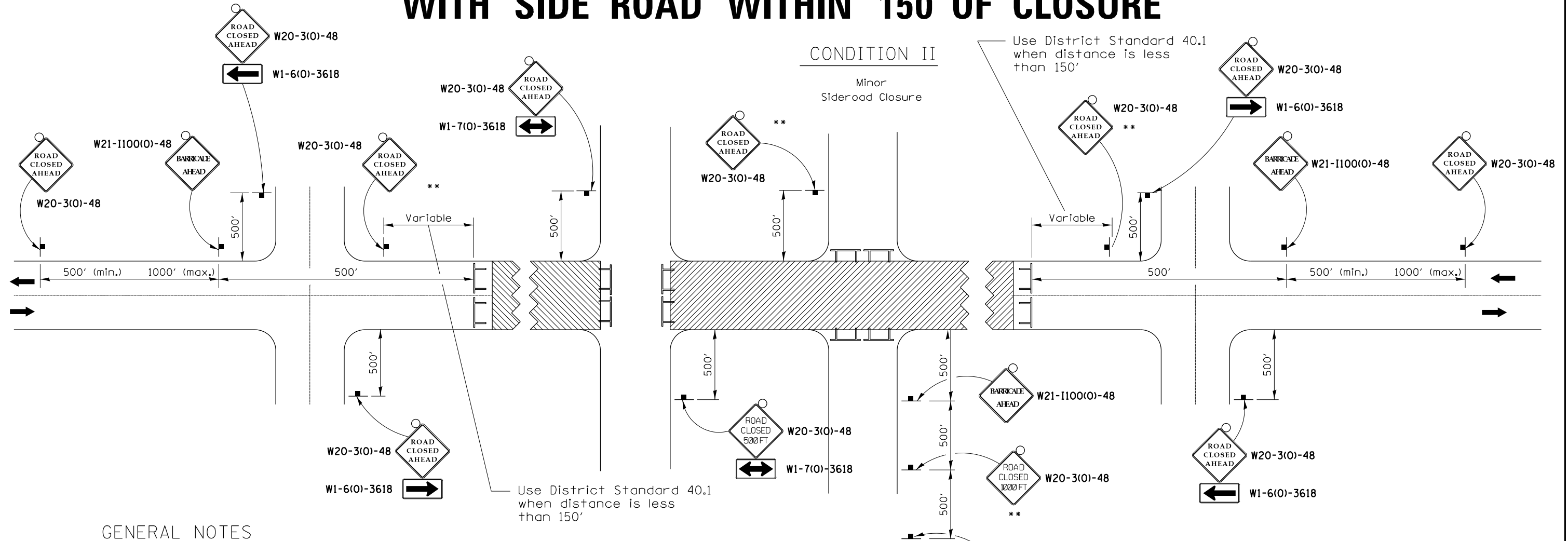

GENERAL NOTES

Longitudinal dimensions may be adjusted to fit field conditions.

When speed limit is less than 45mph, change sign spacing to 250' and change ROAD CLOSED 1000 FT to ROAD CLOSED 500 FT.

When the distance between the barricade and the intersection is between 1500' and 2000', the advance sign shall be placed at the intersection. When the distance between the barricade and the intersection is over 2000', an additional sign shall be placed at the intersection. The additional sign shall give the distance to the barricade in miles or fractions of a mile.

Side roads requiring all three signs as shown in CONDITION I (Major Sideroad Closure), shall be listed in the special provision.



** Where local access is to be maintained, barricades are to be set up as shown above in Road Closed to thru traffic.

Type III Barricades and R11-2-4830 signs shall be as shown in "Road Closed To All Traffic" detail on Highway Standard 701901.

REVISED - 6-27-14
REVISED - 8-27-13
REVISED - 10-17-11

All dimensions are in inches unless otherwise shown.

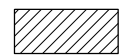
SYMBOLS

-  Work area
-  Type III Barricade with Flashers
-  Sign with flashing light

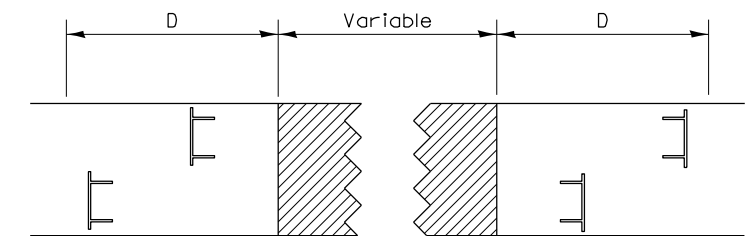

Type III Barricades and R11-4-4830 signs shall be as shown in "Road Closed To Thru Traffic" detail on Highway Standard 701901. If the distance "D" exceeds 2000' an additional set of barricades and R11-4-4830 shall be placed at each end of the work area.

TRAFFIC CONTROL FOR ROAD CLOSURE WITH SIDE ROAD WITHIN 150' OF CLOSURE 40.1a

**TYPICAL APPLICATION
FOR ROAD CLOSURE
WITH SIDE ROAD WITHIN
150' OF CLOSURE**

MODEL: D:\m\h\... FILE NAME: SUPPROJETS\2010\1095D10_IDOT_PTB152\trans\29_Galena_US_2010DESIGNTRANSDETAILS.dgn



USER NAME = mslick	DESIGNED - AMF	REVISED -
PLOT SCALE = 480,0000' / ft.	DRAWN - TJA	REVISED -
PLOT DATE = 10/15/2011	CHECKED - GFS	REVISED -
	DATE - 5/22/20	REVISED -

**STATE OF ILLINOIS
DEPARTMENT OF TRANSPORTATION**

**IL RTE 84 / US 20
REGION 2 / DISTRICT 2 STANDARDS**

SHEET 32 OF 36 SHEETS

F.A.P. RTE.	SECTION	COUNTY	TOTAL SHEETS	SHEET NO.
301	29R-1	JO DAVIESS	679	402
CONTRACT NO. 64880				

ILLINOIS FED. AID PROJECT

TYPICAL PAVEMENT MARKINGS

TYPICAL PAVEMENT MARKING FOR FLUSH MEDIAN AT LEFT TURN LANE

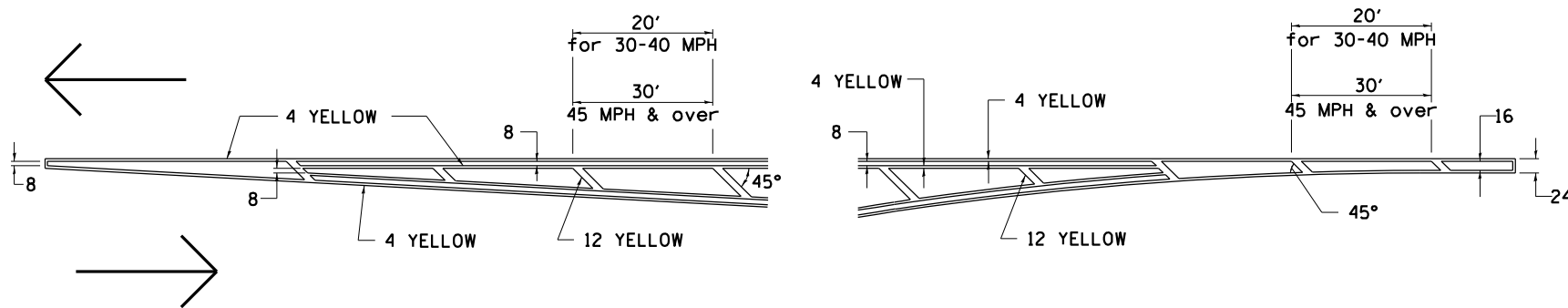

MEDIAN PAVEMENT MARKING

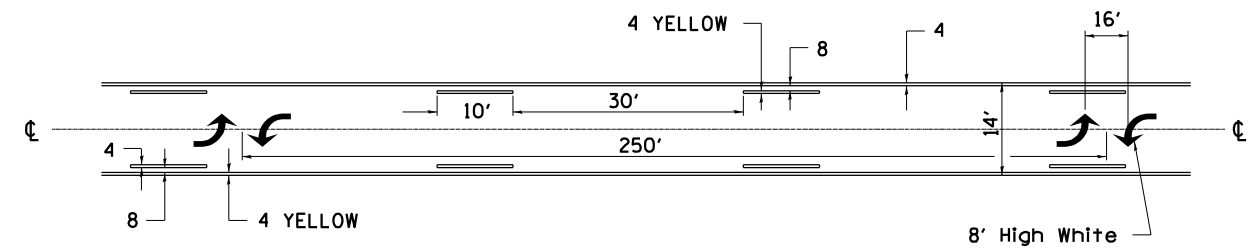

•• ALL DIMENSIONS ARE IN INCHES UNLESS OTHERWISE NOTED.

TYPICAL ISLAND OFFSET SHOULDER WIDTH

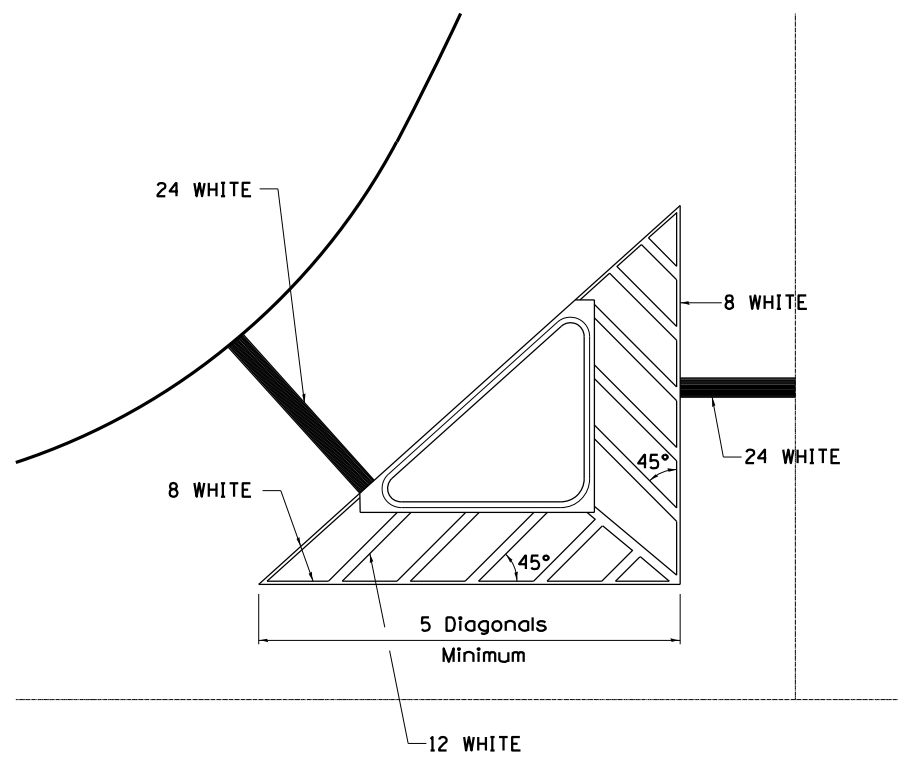

TYPICAL MARKING FOR PAINTED ISLANDS

NOTE:
* 45° TO LOCAL TAN.

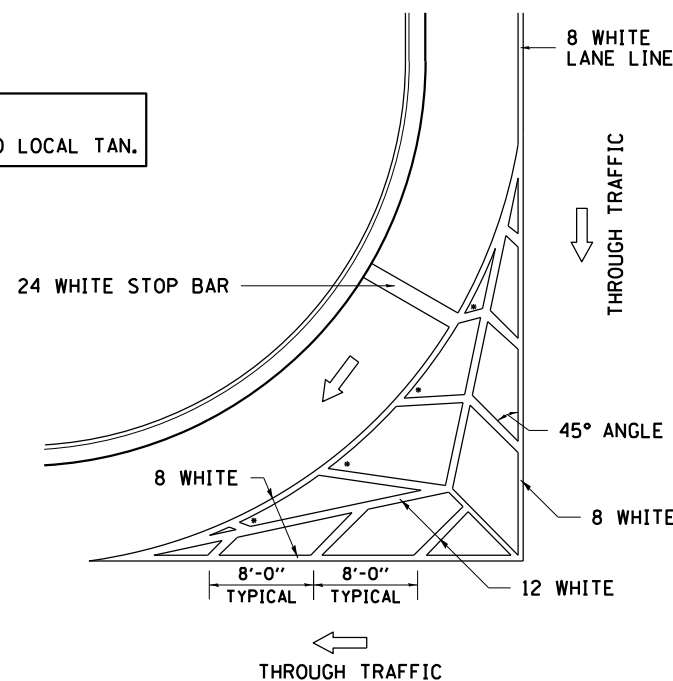

STANDARD CROSSWALK MARKING

See Schedules for Locations

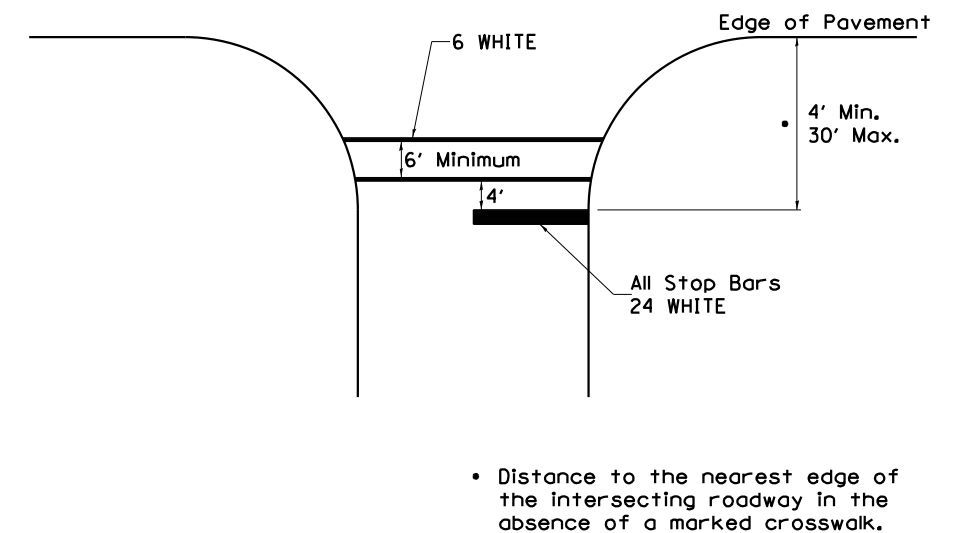

• Distance to the nearest edge of the intersecting roadway in the absence of a marked crosswalk.

REVISED - 6-27-14
REVISED - 3-05-12

TYPICAL PAVEMENT MARKINGS SHEET 1 OF 3 41.1

MODEL: Default
FILE NAME: SUPPROJETS201101095D10_IDOT_RTE84US20DETAILS.dgn
US: 2010DESIGNTRANSDETAILS.dgn



USER NAME = mslick
PLOT SCALE = 480,0000' / ft.
PLOT DATE = 10/15/2021

DESIGNED - AMF
DRAWN - TJA
CHECKED - GFS
DATE - 5/22/20

REVISED -
REVISED -
REVISED -
REVISED -

STATE OF ILLINOIS
DEPARTMENT OF TRANSPORTATION

IL RTE 84 / US 20
REGION 2 / DISTRICT 2 STANDARDS

SHEET 33 OF 36 SHEETS

F.A.P. RTE.	SECTION	COUNTY	TOTAL SHEETS	SHEET NO.
301	29R-1	JO DAVIESS	679	403
CONTRACT NO. 64880				
ILLINOIS FED. AID PROJECT				

TYPICAL PAVEMENT MARKINGS

ARROW LAYOUT

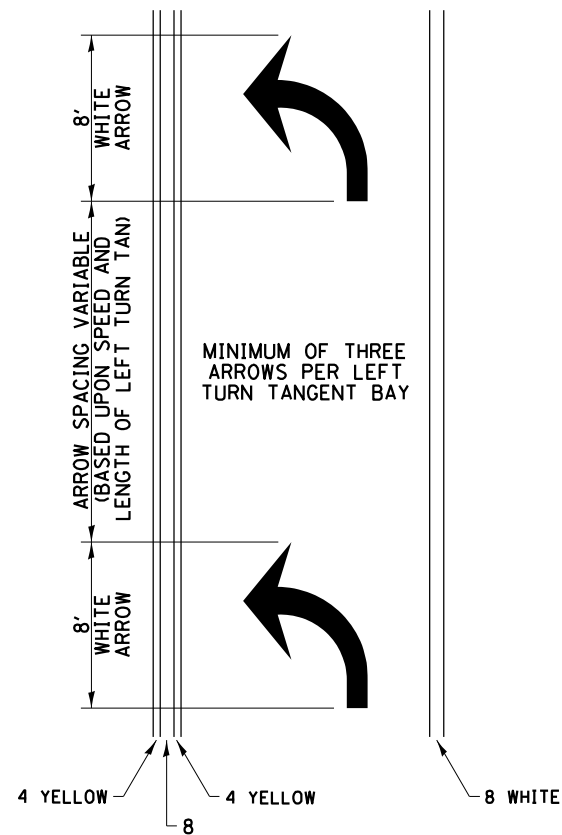

- ◀ ONE-WAY AMBER MARKER
- ◁ ONE-WAY CRYSTAL MARKER
- ◆ TWO-WAY AMBER MARKER

ALL DIMENSIONS ARE IN INCHES UNLESS OTHERWISE NOTED.

6 at 40' O.C. APPROACH SIDE ONLY

See Typical Drawing at right

6 at 40' O.C. APPROACH SIDE ONLY

TYPICAL PAVEMENT MARKING FOR FLUSH MEDIAN

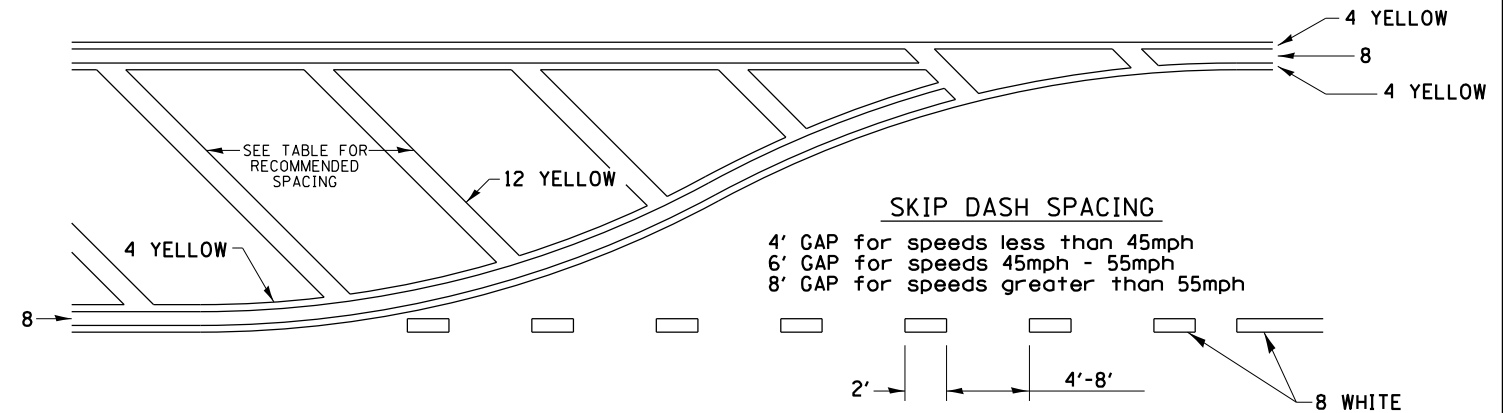

RECOMMENDED SPACING BETWEEN DIAGONALS (IN FEET)

Speed Limit Range	Continuous Median Area	Intersection Channelization	Objects (Islands)
less than 30MPH	50'	15'	10'
30-40MPH	75'	20'	15'
45MPH & over	75'	30'	20'

NOTE: if the spacing recommended in the Table does not permit at least five diagonal lines in the area being marked, the spacing from the next lowest speed range should be used. The recommended spacing is measured parallel to the pavement center line.

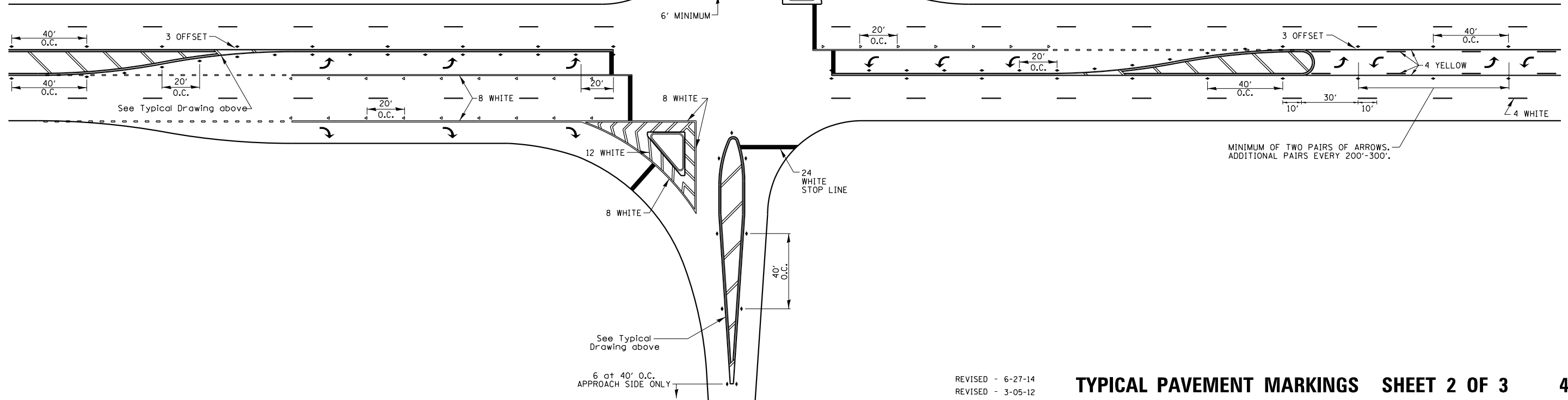

MINIMUM OF TWO PAIRS OF ARROWS. ADDITIONAL PAIRS EVERY 200'-300'.

REVISED - 6-27-14
REVISED - 3-05-12

TYPICAL PAVEMENT MARKINGS SHEET 2 OF 3

41.1

MODEL: D:\p\h\...
FILE NAME: SUPPROJETS\2010\095D10_IDOT_PTB155\plan29_Galena_ILS_2010DESIGNTRANSDETAILS.dgn



USER NAME = mslick	DESIGNED - AMF	REVISED -
PLOT SCALE = 480,0000' / ft.	DRAWN - TJA	REVISED -
PLOT DATE = 10/15/2021	CHECKED - GFS	REVISED -
	DATE - 5/22/20	REVISED -

STATE OF ILLINOIS
DEPARTMENT OF TRANSPORTATION

IL RTE 84 / US 20
REGION 2 / DISTRICT 2 STANDARDS

SHEET 34 OF 36 SHEETS

F.A.P. RTE.	SECTION	COUNTY	TOTAL SHEETS	SHEET NO.
301	29R-1	JO DAVIESS	679	404
				CONTRACT NO. 64880
ILLINOIS FED. AID PROJECT				

TYPICAL PAVEMENT MARKINGS

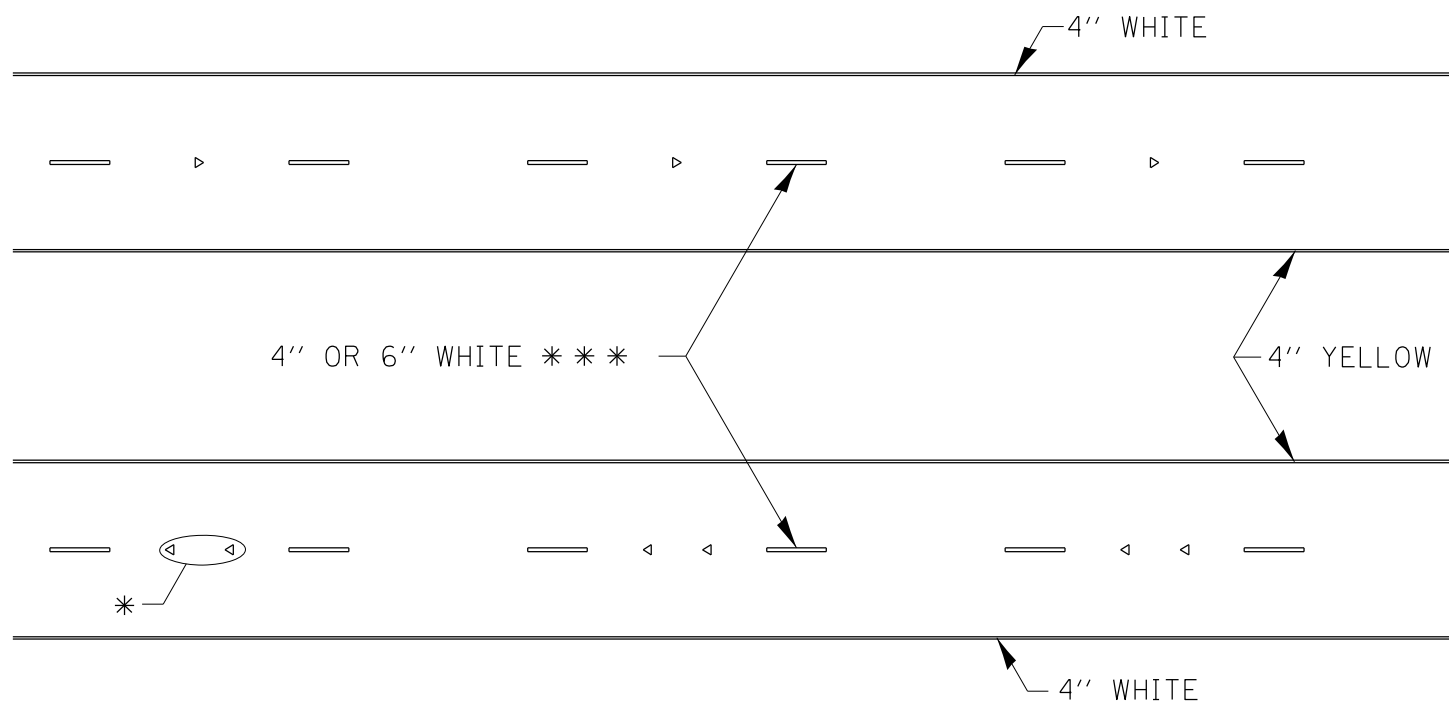

* SEE HIGHWAY STANDARD 781001 FOR SPACING DETAILS.
USE DOUBLE MARKERS WHEN ADT > 20,000.

MULTI-LANE / DIVIDED

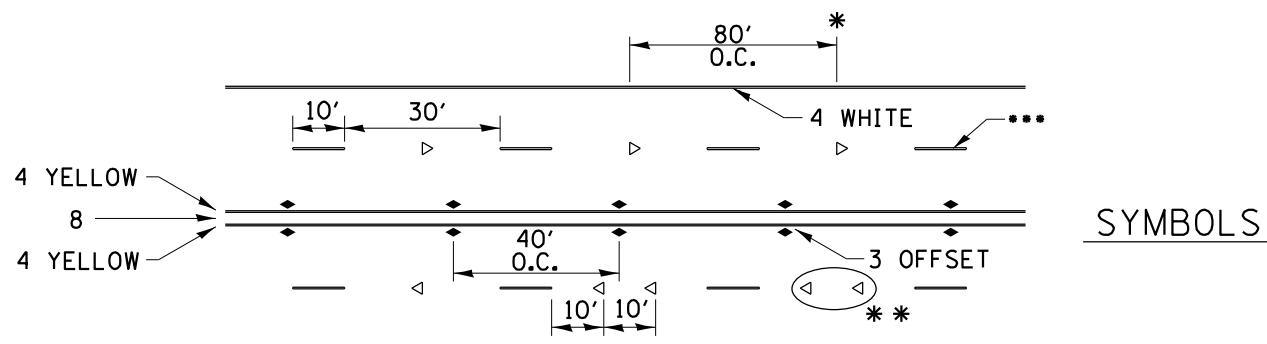

• REDUCE TO 40' O.C. ON CURVES WHERE ADVISORY SPEEDS ARE 10 MPH LOWER THAN POSTED SPEEDS.

•• USE DOUBLE MARKERS WHEN ADT ≥ 20,000

••• CENTERLINE SKIP DASH PAVEMENT MARKING SPEED LIMIT LESS THAN 40 MPH USE 4" LINE. SPEED LIMIT 40 MPH AND OVER USE 6" LINE.

MULTI-LANE / UNDIVIDED & ONE WAY

(FOR MULTI-LANE UNDIVIDED HIGHWAYS USE THIS
DETAIL NOT HIGHWAY STANDARD 781001)

TYPICAL PARKING SPACING

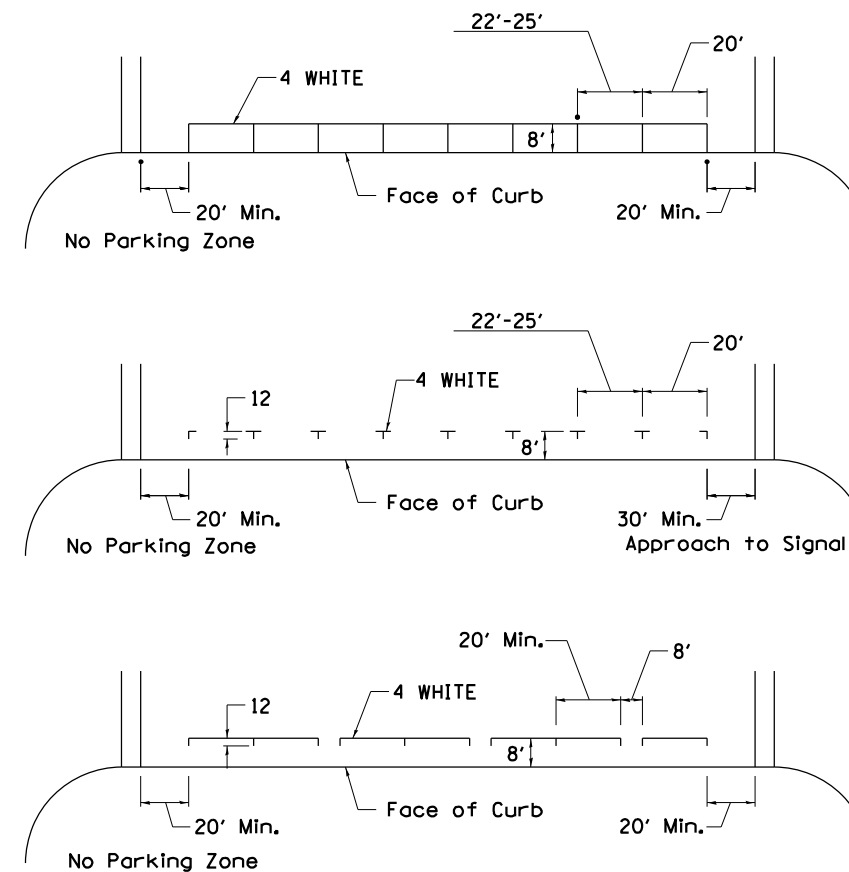

TYPICAL PAVEMENT MARKING FOR TWO LANE SECTION - NO PASSING ZONES

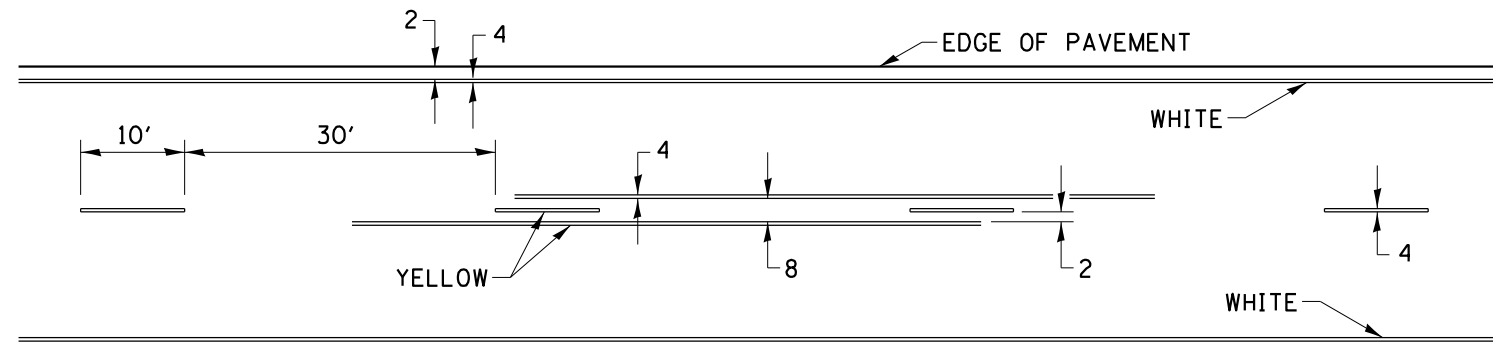

REVISED - 6-27-14
REVISED - 8-27-13
REVISED - 11-28-12

MODEL: D:\m\h\...
FILE NAME: SUPPROJETS\2011\09\5D10_IDOT_PT1515\m29_Galena_ILS_2010DESIGNTRANSDETAILS.dgn



USER NAME = mslick	DESIGNED - AMF	REVISED -
PLOT SCALE = 480,0000' / ft.	CHECKED - GFS	REVISED -
PLOT DATE = 10/15/2021	DATE - 5/22/20	REVISED -

STATE OF ILLINOIS
DEPARTMENT OF TRANSPORTATION

IL RTE 84 / US 20
REGION 2 / DISTRICT 2 STANDARDS

SHEET 35 OF 36 SHEETS

F.A.P. RTE.	SECTION	COUNTY	TOTAL SHEETS	SHEET NO.
301	29R-1	JO DAVIESS	679	405
CONTRACT NO. 64880				
ILLINOIS FED. AID PROJECT				

DETAILS OF PLANTING AND BRACING TREES

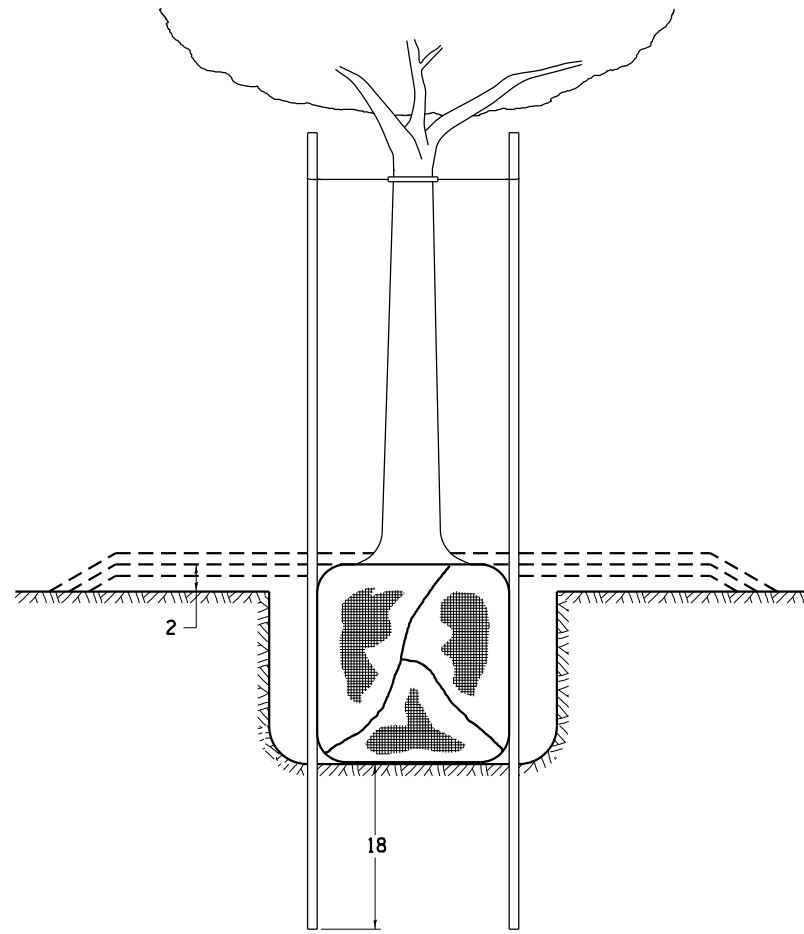

TREES SMALLER THAN 4 1/2 IN DIAMETER

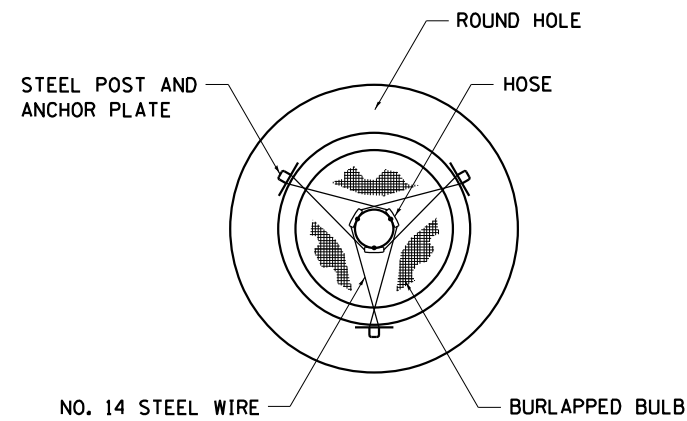

SMALL	A	B	C	D	E	F
TREE SIZE	DIAMETER OF BALL OR ROOT SYS.	DEPTH OF HOLE EXCAVATION	WIDTH OF HOLE EXCAVATION	THICKNESS OF MULCH COVER	DEPTH OF BALL OR ROOT SYS.	VOLUME OF MULCH COVER CU. YDS.
5'-6'	16	10	30	4	12	0.54
5'-6' BB	16	10	30	4	12	0.54
6'-7' BB	18	12	30	4	14	0.54
7'-8' BB	20	11	30	4	13	0.54
8'-10' BB	24	14	36	4	16	0.61
10'-12' BB	26	15	36	4	17	0.61

LARGE	A	B	C	D	E	F
TREE SIZE	DIAMETER OF BALL OR ROOT SYS.	DEPTH OF HOLE EXCAVATION	WIDTH OF HOLE EXCAVATION	THICKNESS OF MULCH COVER	DEPTH OF BALL OR ROOT SYS.	VOLUME OF MULCH COVER CU. YDS.
0-2	20	11	36	4	13	0.61
2-2 1/2 BB	24	14	48	4	16	0.78
2 1/2-3 BB	28	17	48	4	19	0.78
3-3 1/2 BB	32	17	60	4	19	0.96
3 1/2-4 BB	36	20	60	4	22	0.96
4-4 1/2 BB	40	22	72	4	24	1.16
4 1/2-5 BB	44	24	72	4	26	1.16
5-5 1/2 BB	48	27	84	4	29	1.38

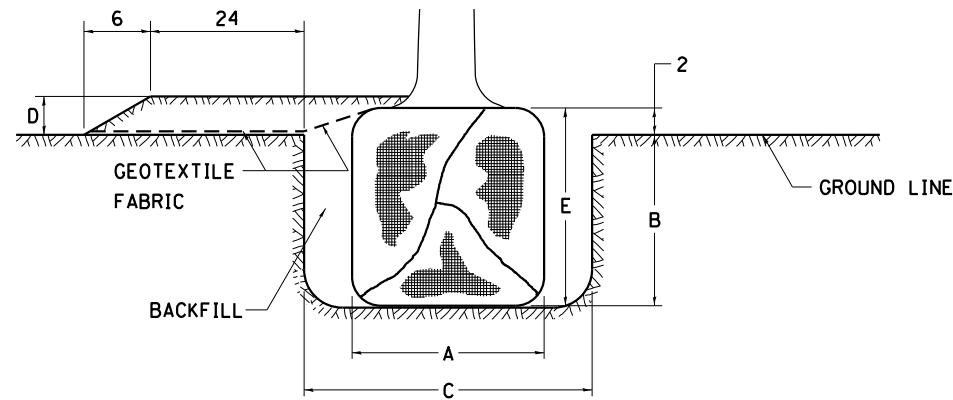

TREES OVER 4 1/2 IN DIAMETER

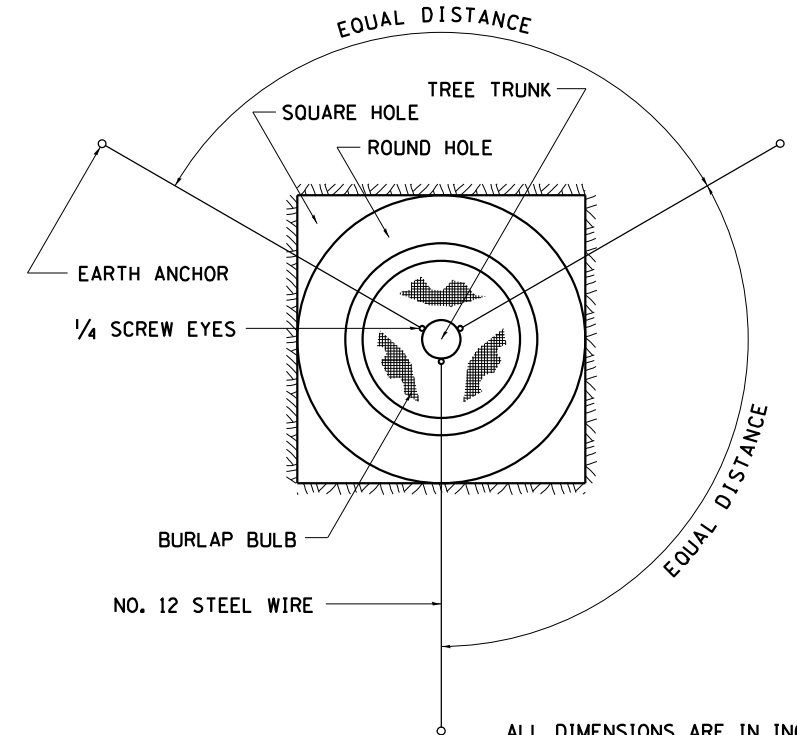
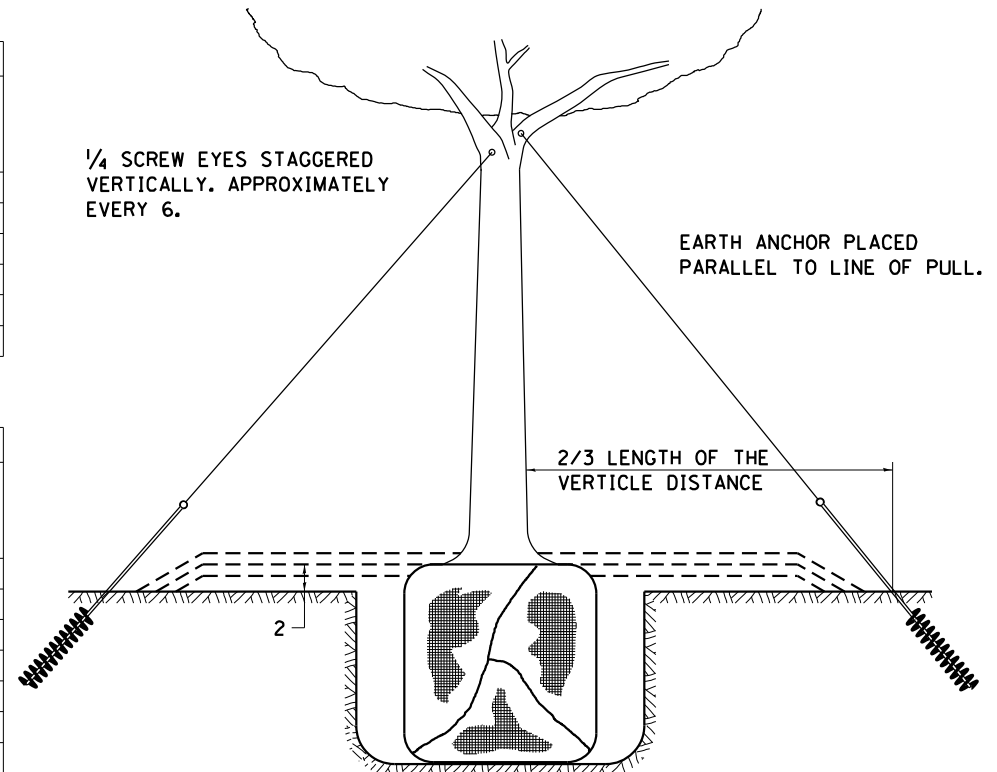

ALL DIMENSIONS ARE IN INCHES UNLESS OTHERWISE NOTED.

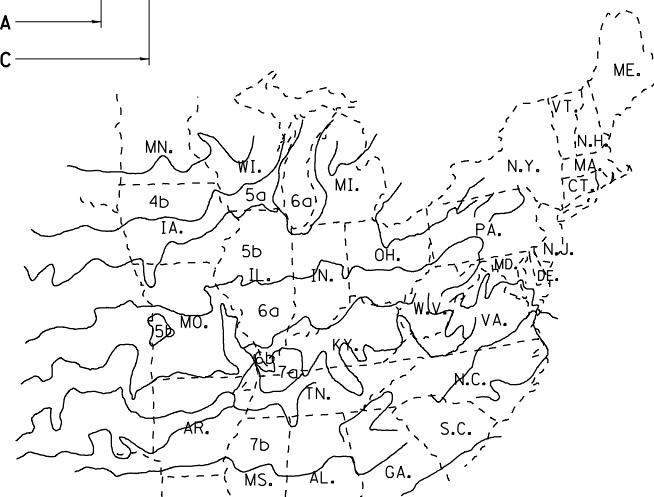

PLANT HARDINESS ZONE MAP

U.S. DEPARTMENT OF AGRICULTURE
AGRICULTURAL RESEARCH SERVICE
PUBLICATION NO. 814

REVISED - 10-18-11

DETAILS OF PLANTING AND BRACING TREES

92.1

MODEL: D:\m\h\PROJECTS\2011\09\25\10_IDOT_RTE84\TRANSDETAILS.dwg
FILE NAME: SUPPROJECTS\2011\09\25\10_IDOT_RTE84\TRANSDETAILS.dwg



USER NAME = mslick
DESIGNED - AMF
DRAWN - TJA
PLOT SCALE = 480,0000' / ft.
PLOT DATE = 10/15/2011

REVISOR -
CHECKED - GFS
DATE - 5/22/20

REVISOR -
REVISOR -
REVISOR -

STATE OF ILLINOIS
DEPARTMENT OF TRANSPORTATION

IL RTE 84 / US 20
REGION 2 / DISTRICT 2 STANDARDS

SHEET 36 OF 36 SHEETS

F.A.P. RTE.	SECTION	COUNTY	TOTAL SHEETS	SHEET NO.
301	29R-1	JO DAVIESS	679	406
			CONTRACT NO. 64880	
ILLINOIS FED. AID PROJECT				



Illinois Department of Transportation
Division of Highways
Illinois Department of Transportation/D-2

SOIL BORING LOG

Page 1 of 1

Date 3/23/07

ROUTE FA 301 DESCRIPTION P92-088-92 Retaining Wall, IL 84 in Galena LOGGED BY J. Strating
SECTION 29X-T LOCATION W. Galena Twp. - 13 NW, SEC. , TWP. 28N, RNG. 1W
COUNTY JoDaviess DRILLING METHOD Hollow Stem Auger HAMMER TYPE CME-45 Automatic

STRUCT. NO. Station	D E P T H ft	B L O W S (/6")	U C S Qu (tsf)	M O I S T (%)	Surface Water Elev. _____ ft Stream Bed Elev. _____ ft
MEDIUM brown SILTY CLAY LOAM			0.5 P	19.0	
613.10		7			
STIFF tan/brown SILTY CLAY LOAM		3	1.5 P	28.0	
611.60		4			
STIFF tan/gray SILTY CLAY		3	1.0 P	33.0	
609.10		5			
End of Boring					
	-10				
	-15				
	-20				

The Unconfined Compressive Strength (UCS) Failure Mode is indicated by (B-Bulge, S-Shear, P-Penetrometer)
The SPT (N value) is the sum of the last two blow values in each sampling zone (AASHTO T206)
BBS, from 137 (Rev. 8-99)



Illinois Department of Transportation
Division of Highways
Illinois Department of Transportation/D-2

SOIL BORING LOG

Page 1 of 1

Date 3/22/07

ROUTE FA 301 DESCRIPTION P92-088-92 Retaining Wall, IL 84 in Galena LOGGED BY J. Strating
SECTION 29X-T LOCATION W. Galena Twp. - 13 NW, SEC. , TWP. 28N, RNG. 1W
COUNTY JoDaviess DRILLING METHOD Hollow Stem Auger HAMMER TYPE CME-45 Automatic

STRUCT. NO. Station	D E P T H ft	B L O W S (/6")	U C S Qu (tsf)	M O I S T (%)	Surface Water Elev. _____ ft Stream Bed Elev. _____ ft
SOFT brown SILTY LOAM			2.5 P	21.0	
655.00		13			
MEDIUM tan weathered LIMESTONE		13			
653.50		17			
MEDIUM tan weathered LIMESTONE		7			
651.00		10			
End of Boring		14			
	-10				
	-15				
	-20				

The Unconfined Compressive Strength (UCS) Failure Mode is indicated by (B-Bulge, S-Shear, P-Penetrometer)
The SPT (N value) is the sum of the last two blow values in each sampling zone (AASHTO T206)
BBS, from 137 (Rev. 8-99)

MODEL D:\m\h\p\PROJECTS\2010\095D10_IDOT_FT1515\m29_Galena_IL_20\DESIGN\TRANS\BORING\LOGS.dgn



USER NAME = mslick	DESIGNED - AMF	REVISED -
PLOT SCALE = 480,0000' / ft.	DRAWN - TJA	REVISED -
PLOT DATE = 10/15/2021	CHECKED - GFS	REVISED -
	DATE - 5/22/20	REVISED -

**STATE OF ILLINOIS
DEPARTMENT OF TRANSPORTATION**

**IL RTE 84 / US 20
SOIL BORING LOGS**

SHEET 3 OF 16 SHEETS

F.A.P. RTE.	SECTION	COUNTY	TOTAL SHEETS	SHEET NO.
301	29R-1	JO DAVIESS	679	409
			CONTRACT NO. 64880	
ILLINOIS FED. AID PROJECT				



SOIL BORING LOG

Date 3/22/07

ROUTE FA 301 DESCRIPTION P92-088-92 Retaining Wall, IL 84 in Galena LOGGED BY J. Strating
 SECTION 29X-T LOCATION W. Galena Twp. - 13 NW, SEC., TWP. 28N, RNG. 1W
 COUNTY JoDaviess DRILLING METHOD Hollow Stem Auger HAMMER TYPE CME-45 Automatic

STRUCT. NO.	D	B	U	M	Surface Water Elev.	D	B	U	M
Station	E	L	C	O	ft	E	L	C	O
BORING NO.	P	O	S	I	Stream Bed Elev.	P	L	S	I
Station	T	W	Qu	T	ft	T	W	Qu	T
Offset	H	S			Groundwater Elev.:	H	S		
Ground Surface Elev.	(ft)	(/6")	(tsf)	(%)	First Encounter	(ft)	(/6")	(tsf)	(%)
					Upon Completion				
					After Hrs.				
Asphalt Widening			0.5	12.0	Run 2 Box 17 tan weathered LIMESTONE 80% Recovery (continued)				
MEDIUM tan/brown SILTY LOAM			P						
653.60					633.60				
SOFT tan/brown SILTY LOAM					End of Boring				
652.10			0.3	23.0					
			P						
weathered LIMESTONE									
649.60									
weathered LIMESTONE									
647.10									
weathered LIMESTONE									
643.60									
Run 1 Box 17 tan weathered LIMESTONE 40% Recovery 8 minute run									
638.60									
Run 2 Box 17 tan weathered LIMESTONE 80% Recovery									

The Unconfined Compressive Strength (UCS) Failure Mode is indicated by (B-Bulge, S-Shear, P-Penetrometer)
 The SPT (N value) is the sum of the last two blow values in each sampling zone (AASHTO T206)
 BBS, from 137 (Rev. 8-99)



SOIL BORING LOG

Date 3/20/07

ROUTE FA 301 DESCRIPTION P92-088-92 Retaining Wall, IL 84 in Galena LOGGED BY J. Strating
 SECTION 29X-T LOCATION W. Galena Twp. - 13 NW, SEC., TWP. 28N, RNG. 1W
 COUNTY JoDaviess DRILLING METHOD Hollow Stem Auger HAMMER TYPE CME-45 Automatic

STRUCT. NO.	D	B	U	M	Surface Water Elev.	D	B	U	M
Station	E	L	C	O	ft	E	L	C	O
BORING NO.	P	O	S	I	Stream Bed Elev.	P	L	S	I
Station	T	W	Qu	T	ft	T	W	Qu	T
Offset	H	S			Groundwater Elev.:	H	S		
Ground Surface Elev.	(ft)	(/6")	(tsf)	(%)	First Encounter	(ft)	(/6")	(tsf)	(%)
					Upon Completion				
					After Hrs.				
Asphalt Widening									
LOOSE brown SANDY LOAM									
655.90									
MEDIUM tan weathered LIMESTONE with SILTY LOAM lens									
654.40									
DENSE tan weathered LIMESTONE									
651.90									
VERY DENSE tan weathered LIMESTONE									
648.40									
Box 8, Run 1 tan weathered LIMESTONE 40% Recovery 8 min. run									
643.40									
Box 8, Run 2 tan weathered LIMESTONE 80% Recovery 10 min. run									
638.40									
End of Boring									

The Unconfined Compressive Strength (UCS) Failure Mode is indicated by (B-Bulge, S-Shear, P-Penetrometer)
 The SPT (N value) is the sum of the last two blow values in each sampling zone (AASHTO T206)
 BBS, from 137 (Rev. 8-99)

MODEL: D:\mft\... FILE NAME: SUPPROJ\PROJECTS\2010\095D10_IDOT_FT1515\mft29_Galena_IL_2010\DESIGN\TRANS\BORING-LOGS.dgn



USER NAME = mslick	DESIGNED - AMF	REVISED -
PLOT SCALE = 480,0000' / ft.	DRAWN - TJA	REVISED -
PLOT DATE = 10/15/2021	CHECKED - GFS	REVISED -
	DATE - 5/22/20	REVISED -

STATE OF ILLINOIS
DEPARTMENT OF TRANSPORTATION

IL RTE 84 / US 20
SOIL BORING LOGS

F.A.P. RTE.	SECTION	COUNTY	TOTAL SHEETS	SHEET NO.
301	29R-1	JO DAVIESS	679	410
			CONTRACT NO. 64880	
ILLINOIS FED. AID PROJECT				



SOIL BORING LOG

Date 3/20/07

ROUTE FA 301 DESCRIPTION P92-088-92 Retaining Wall, IL 84 in Galena LOGGED BY J. Strating

SECTION 29X-T LOCATION W. Galena Twp. - 13 NW, SEC. , TWP. 28N, RNG. 1W

COUNTY JoDaviess DRILLING METHOD Hollow Stem Auger HAMMER TYPE CME-45 Automatic

STRUCT. NO. Station	D E P T H	B L O W S	U C S Qu	M O I S T	Surface Water Elev.	
					ft	ft
					Groundwater Elev.:	
BORING NO. <u>B-9</u> Station <u>1219+00</u> Offset <u>12.00ft Lt CL</u> Ground Surface Elev. <u>659.70</u> ft	(ft)	(/6")	(tsf)	(%)	First Encounter	ft
					Upon Completion	ft
					After	Hrs. ft
Asphalt Widening				4.0		
LOOSE tan/brown SANDY LOAM	657.70					
MEDIUM tan weathered LIMESTONE	656.20	15				
		10				
		14				
MEDIUM brown SANDY LOAM with weathered LIMESTONE	653.70	-5	11			
		10		4.0		
		9				
End of Boring						
	-10					
	-15					
	-20					

The Unconfined Compressive Strength (UCS) Failure Mode is indicated by (B-Bulge, S-Shear, P-Penetrometer)
The SPT (N value) is the sum of the last two blow values in each sampling zone (AASHTO T206)
BBS, from 137 (Rev. 8-99)



SOIL BORING LOG

Date 3/20/07

ROUTE FA 301 DESCRIPTION P92-088-92 Retaining Wall, IL 84 in Galena LOGGED BY J. Strating

SECTION 29X-T LOCATION W. Galena Twp. - 13 NW, SEC. , TWP. 28N, RNG. 1W

COUNTY JoDaviess DRILLING METHOD Hollow Stem Auger HAMMER TYPE CME-45 Automatic

STRUCT. NO. Station	D E P T H	B L O W S	U C S Qu	M O I S T	Surface Water Elev.	
					ft	ft
					Groundwater Elev.:	
BORING NO. <u>B-10</u> Station <u>1221+00</u> Offset <u>34.00ft Rt CL</u> Ground Surface Elev. <u>664.00</u> ft	(ft)	(/6")	(tsf)	(%)	First Encounter	ft
					Upon Completion	ft
					After	Hrs. ft
SOFT brown SILTY LOAM			0.3 P	23.0		
	661.00					
MEDIUM dark brown SILTY LOAM	659.50	2				
		3	0.8 P	28.0		
		5				
STIFF brown SILTY CLAY LOAM	657.00	2				
		3	1.5 P	21.0		
		6				
End of Boring						
	-10					
	-15					
	-20					

The Unconfined Compressive Strength (UCS) Failure Mode is indicated by (B-Bulge, S-Shear, P-Penetrometer)
The SPT (N value) is the sum of the last two blow values in each sampling zone (AASHTO T206)
BBS, from 137 (Rev. 8-99)

MODEL D:\m\h\ PROJECTS\2011\01095D10_IDOT_RTE152\29_Galena_IL_20\DESIGN\TRANS\BORING\LOGS.dgn



USER NAME = mslick	DESIGNED - AMF	REVISED -
PLOT SCALE = 480,0000' / ft.	DRAWN - TJA	REVISED -
PLOT DATE = 10/15/2021	CHECKED - GFS	REVISED -
	DATE - 5/22/20	REVISED -

STATE OF ILLINOIS
DEPARTMENT OF TRANSPORTATION

IL RTE 84 / US 20
SOIL BORING LOGS

SHEET 5 OF 16 SHEETS

F.A.P. RTE.	SECTION	COUNTY	TOTAL SHEETS	SHEET NO.
301	29R-1	JO DAVIESS	679	411
CONTRACT NO. 64880				
ILLINOIS FED. AID PROJECT				



SOIL BORING LOG

Date 3/20/07

ROUTE FA 301 DESCRIPTION P92-088-92 Retaining Wall, IL 84 in Galena LOGGED BY J. Strating
SECTION 29X-T LOCATION W. Galena Twp. - 13 NW, SEC., TWP. 28N, RNG. 1W
COUNTY JoDaviess DRILLING METHOD Hollow Stem Auger HAMMER TYPE CME-45 Automatic

STRUCT. NO. Station	D P T H	B L O W S	U C S Qu	M O I S T %	Surface Water Elev.
					ft
					Stream Bed Elev. ft
BORING NO. B-11 Station 1227+25 Offset 14.00ft Rt CL Ground Surface Elev. 679.00 ft	(ft)	(/6")	(tsf)	(%)	Groundwater Elev.:
					First Encounter ft
					Upon Completion ft
					After Hrs. ft
MEDIUM brown SILTY LOAM			0.5 P	24.0	
MEDIUM brown SILTY LOAM	676.50	3			
		4	0.8	25.0	
	675.00	5	B		
LOOSE brown SANDY LOAM with weathered LIMESTONE fragments		2			
		2		17.0	
	672.50	3			
MEDIUM tan weathered LIMESTONE		6			
		9			
	670.00	11			
End of Boring					

The Unconfined Compressive Strength (UCS) Failure Mode is indicated by (B-Bulge, S-Shear, P-Penetrometer)
The SPT (N value) is the sum of the last two blow values in each sampling zone (AASHTO T206)
BBS, from 137 (Rev. 8-99)

CIRCLE ?



SOIL BORING LOG

Date 1/11/12

ROUTE FA 301 DESCRIPTION P92-088-92 Retaining Wall #1: Mainline, Gear Street to High Street LOGGED BY Be. Wetzell
SECTION 29X-T LOCATION W. Galena Twp. - 13NW, SEC., TWP. 28N, RNG. 1W
COUNTY JoDaviess DRILLING METHOD Continuous Sampling HAMMER TYPE CME-45 Automatic

STRUCT. NO. Station	D P T H	B L O W S	U C S Qu	M O I S T %	Surface Water Elev.
					ft
					Stream Bed Elev. ft
BORING NO. B-1c Station 1204+81 Offset 21.00ft Lt CL Ground Surface Elev. 619.50 ft	(ft)	(/6")	(tsf)	(%)	Groundwater Elev.:
					First Encounter ft
					Upon Completion ft
					After Hrs. ft
MEDIUM tan SAND		2			
		2		6.0	
		3			
gray weathered LIMESTONE	617.50	2			
		3			
		4			
tan SILTY LOAM	615.50	8			
		4			
		2			
		7			
gray weathered LIMESTONE	613.50	7			
		4			
End of sampling @ 8'		2		34.0	
		8			
End of Boring	611.50	22			

The Unconfined Compressive Strength (UCS) Failure Mode is indicated by (B-Bulge, S-Shear, P-Penetrometer)
The SPT (N value) is the sum of the last two blow values in each sampling zone (AASHTO T206)

BBS, from 137 (Rev. 8-99)

MODEL: D:\m\h\... PROJECTS\2011\095D10_IDOT_FT1515\29_Galena_IL_2010\DESIGN\TRANSBORING\LOGS.dgn



USER NAME = mslick	DESIGNED - AMF	REVISED -
PLOT SCALE = 480,0000' / ft.	DRAWN - TJA	REVISED -
PLOT DATE = 10/15/2021	CHECKED - GFS	REVISED -
	DATE - 5/22/20	REVISED -

STATE OF ILLINOIS
DEPARTMENT OF TRANSPORTATION

IL RTE 84 / US 20
SOIL BORING LOGS

SHEET 6 OF 16 SHEETS

F.A.P. RTE. 301	SECTION 29R-1	COUNTY JO DAVIESS	TOTAL SHEETS 679	SHEET NO. 412
CONTRACT NO. 64880				
ILLINOIS FED. AID PROJECT				



SOIL BORING LOG

Page 1 of 1

ROUTE FA 301 DESCRIPTION P92-088-92 Retaining Wall #1: Mainline, Gear Street to High Street LOGGED BY Be. Wetzell

SECTION 29X-T LOCATION W. Galena Twp. - 13NW, SEC. , TWP. 28N, RNG. 1W

COUNTY JoDaviess DRILLING METHOD Continuous Sampling HAMMER TYPE CME-45 Automatic

STRUCT. NO. _____
 Station 1205+12

BORING NO. B-2c
 Station 1205+27
 Offset 19.00ft Lt CL
 Ground Surface Elev. 617.40 ft

Surface Water Elev. _____ ft
 Stream Bed Elev. _____ ft

Groundwater Elev.:
 First Encounter _____ ft
 Upon Completion _____ ft
 After _____ Hrs. _____ ft

	DEPTH (ft)	BLOW S Qu	UCS (tsf)	MOIST (%)
GRAVEL	2			
	3			
	3			
SOFT brown SILT	4			
	3			
	8	26.0		
	6			
SOFT brown SILT	3			
	1			
	-5	27.0		
	1			
STIFF brownish orange CLAY	1			
	8	1.5	22.0	
End of sampling @ 8'	7	P		
End of Boring	7			
	-10			
	-15			
	-20			

The Unconfined Compressive Strength (UCS) Failure Mode is indicated by (B-Bulge, S-Shear, P-Penetrometer)
 The SPT (N value) is the sum of the last two blow values in each sampling zone (AASHTO T206)

BBS, from 137 (Rev. 8-99)



SOIL BORING LOG

Page 1 of 1

ROUTE FA 301 DESCRIPTION P92-088-92 Retaining Wall #2: Mainline, Gear Street to High Street LOGGED BY Be. Wetzell

SECTION 29X-T LOCATION W. Galena Twp. - 13NW, SEC. , TWP. 28N, RNG. 1W

COUNTY JoDaviess DRILLING METHOD Continuous Sampling HAMMER TYPE CME-45 Automatic

STRUCT. NO. _____
 Station _____

BORING NO. B-1d
 Station 1212+75
 Offset 17.00ft Lt CL
 Ground Surface Elev. 641.50 ft

Surface Water Elev. _____ ft
 Stream Bed Elev. _____ ft

Groundwater Elev.:
 First Encounter _____ ft
 Upon Completion _____ ft
 After _____ Hrs. _____ ft

	DEPTH (ft)	BLOW S Qu	UCS (tsf)	MOIST (%)
STIFF brown SILTY LOAM	6			
	8	6.0		
	6			
	639.50			
VERY STIFF brown SILTY LOAM	5			
	7	3.5	21.0	
	6	P		
	638.00			
MEDIUM brown SILTY LOAM	6			
	6	1.5	25.0	
	636.50	-5	P	
MEDIUM red CLAY	4			
	4	0.8	31.0	
End of Sampling @ 6.5'	6	P		
End of Boring				
	-10			
	-15			
	-20			

The Unconfined Compressive Strength (UCS) Failure Mode is indicated by (B-Bulge, S-Shear, P-Penetrometer)
 The SPT (N value) is the sum of the last two blow values in each sampling zone (AASHTO T206)

BBS, from 137 (Rev. 8-99)

MODEL D:\m\it\... FILE NAME SURPROJECTS\2010\095D10_IDOT_FTB15\mnt23_Galena_US_2010\DESIGN\TRANS\BORING\LOGS.dgn



USER NAME = mslick	DESIGNED - AMF	REVISED -
	DRAWN - TJA	REVISED -
PLOT SCALE = 480,0000 ' / ft.	CHECKED - GFS	REVISED -
PLOT DATE = 10/15/2011	DATE - 5/22/20	REVISED -

STATE OF ILLINOIS DEPARTMENT OF TRANSPORTATION

IL RTE 84 / US 20 SOIL BORING LOGS

SHEET 7 OF 16 SHEETS

F.A.P. RTE.	SECTION	COUNTY	TOTAL SHEETS	SHEET NO.
301	29R-1	JO DAVIESS	679	413
CONTRACT NO. 64880				
ILLINOIS FED. AID PROJECT				



Illinois Department of Transportation
Division of Highways
Illinois Department of Transportation/D-2

SOIL BORING LOG

Page 1 of 1

Date 1/11/12

ROUTE FA 301 DESCRIPTION P92-088-92 Retaining Wall #2: Mainline, Gear Street to High Street LOGGED BY Be. Wetzell

SECTION 29X-T LOCATION W. Galena Twp. - 13NW, SEC. , TWP. 28N, RNG. 1W

COUNTY JoDaviess DRILLING METHOD Continuous Sampling HAMMER TYPE CME-45 Automatic

STRUCT. NO. Station	D E P T H	B L O W S	U C S Qu	M O I S T	Surface Water Elev. _____ ft Stream Bed Elev. _____ ft
BORING NO. <u>B-2d</u> Station <u>1212+00</u> Offset <u>17.00ft Lt CL</u> Ground Surface Elev. <u>639.90</u> ft	(ft)	(/6")	(tsf)	(%)	Groundwater Elev.: First Encounter _____ ft Upon Completion _____ ft After _____ Hrs. _____ ft
VERY STIFF dark brown SILT	4				
	4	2.3	19.0		
	6	P			
MEDIUM reddish brown SILTY CLAY	5				
637.90	3				
	4	0.8	51.0		
	4	P			
MEDIUM tan SILT	5				
635.90	3				
	3	0.8			
	3	P			
MEDIUM tan SILT End of sampling @ 8'	3				
633.90	3				
	2				
	3	0.8			
	5	P			
End of Boring	5				
	631.90				
	-10				
	-15				
	-20				

The Unconfined Compressive Strength (UCS) Failure Mode is indicated by (B-Bulge, S-Shear, P-Penetrometer)
The SPT (N value) is the sum of the last two blow values in each sampling zone (AASHTO T206)

BBS, from 137 (Rev. 8-99)



Illinois Department of Transportation
Division of Highways
Illinois Department of Transportation/D-2

SOIL BORING LOG

Page 1 of 1

Date 1/12/12

ROUTE FA 301 DESCRIPTION P92-088-92 Retaining Wall #3: Summit Street, Gear Street to High Street LOGGED BY Be. Wetzell

SECTION 29X-T LOCATION W. Galena Twp. - 13NW, SEC. , TWP. 28N, RNG. 1W

COUNTY JoDaviess DRILLING METHOD Hollow Stem Auger HAMMER TYPE CME-45 Automatic

STRUCT. NO. Station	D E P T H	B L O W S	U C S Qu	M O I S T	Surface Water Elev. _____ ft Stream Bed Elev. _____ ft
BORING NO. <u>B-1e</u> Station <u>110+60</u> Offset <u>26.00ft Lt</u> Ground Surface Elev. <u>685.60</u> ft	(ft)	(/6")	(tsf)	(%)	Groundwater Elev.: First Encounter _____ ft Upon Completion _____ ft After _____ Hrs. _____ ft
STIFF brown SILTY CLAY LOAM					
		1.1	24.0		
		P			
STIFF brown SILTY CLAY LOAM	683.60	3			
		3	2.7	24.0	
	682.10	5	P		
MEDIUM brown SILTY CLAY LOAM		3			
	-5	3	1.0	28.0	
	679.60	4	P		
SOFT brown SILTY LOAM		1			
		2	0.3	30.0	
	677.10	5	P		
MEDIUM tan SILTY LOAM		1			
	-10	9	0.9	21.0	
	674.60	35	P		
End of Boring					
	-15				
	-20				

The Unconfined Compressive Strength (UCS) Failure Mode is indicated by (B-Bulge, S-Shear, P-Penetrometer)
The SPT (N value) is the sum of the last two blow values in each sampling zone (AASHTO T206)

BBS, from 137 (Rev. 8-99)

MODEL: D:\p\h\... FILE NAME: SUPPROJETS\2011\01095D10_IDOT_PTB1525\m29_Galena_IL_2010DESIGNTRANSBORING-LOGS.dgn



USER NAME = mslick	DESIGNED - AMF	REVISED -
PLOT SCALE = 480,0000' / ft.	DRAWN - TJA	REVISED -
PLOT DATE = 10/15/2011	CHECKED - GFS	REVISED -
	DATE - 5/22/20	REVISED -

STATE OF ILLINOIS
DEPARTMENT OF TRANSPORTATION

IL RTE 84 / US 20
SOIL BORING LOGS

SHEET 8 OF 16 SHEETS

F.A.P. RTE.	SECTION	COUNTY	TOTAL SHEETS	SHEET NO.
301	29R-1	JO DAVIESS	679	414
CONTRACT NO. 64880				
ILLINOIS FED. AID PROJECT				



SOIL BORING LOG

Page 1 of 1

ROUTE FA 301 DESCRIPTION P92-088-92 Retaining Wall #3: Summit Street, Gear Street to High Street LOGGED BY Be. Wetzell
 SECTION 29X-T LOCATION W. Galena Twp. - 13NW, SEC. , TWP. 28N, RNG. 1W
 COUNTY JoDaviess DRILLING METHOD Hollow Stem Auger HAMMER TYPE CME-45 Automatic

STRUCT. NO. Station	D E P T H	B L O W S	U C S Qu	M O I S T	Surface Water Elev. _____ ft Stream Bed Elev. _____ ft
<u>B-2e</u> <u>111+75</u> <u>40.00ft Lt</u> <u>691.80</u> ft	(ft)	(/6")	(tsf)	(%)	Groundwater Elev.: First Encounter _____ ft Upon Completion _____ ft After _____ Hrs. _____ ft
Weathered LIMESTONE					
Auger Refusal @ 2'					
689.80					
End of Boring					
-5					
-10					
-15					
-20					

The Unconfined Compressive Strength (UCS) Failure Mode is indicated by (B-Bulge, S-Shear, P-Penetrometer)
 The SPT (N value) is the sum of the last two blow values in each sampling zone (AASHTO T206) BBS, from 137 (Rev. 8-99)



SOIL BORING LOG

Page 1 of 1

ROUTE FA 301 DESCRIPTION P92-088-92 Retaining Wall #3: Summit Street, Gear Street to High Street LOGGED BY By. Wetzell
 SECTION 29X-T LOCATION W. Galena Twp. - 13NW, SEC. , TWP. 28N, RNG. 1W
 COUNTY JoDaviess DRILLING METHOD Hollow Stem Auger HAMMER TYPE CME-45 Automatic

STRUCT. NO. Station	D E P T H	B L O W S	U C S Qu	M O I S T	Surface Water Elev. _____ ft Stream Bed Elev. _____ ft
<u>B-3e</u> <u>111+40</u> <u>35.00ft Lt</u> <u>690.30</u> ft	(ft)	(/6")	(tsf)	(%)	Groundwater Elev.: First Encounter _____ ft Upon Completion _____ ft After _____ Hrs. _____ ft
SOFT brown SANDY LOAM					
688.80					
Borehole continued with rock coring.					
-5					
-10					
-15					
-20					

The Unconfined Compressive Strength (UCS) Failure Mode is indicated by (B-Bulge, S-Shear, P-Penetrometer)
 The SPT (N value) is the sum of the last two blow values in each sampling zone (AASHTO T206) BBS, from 137 (Rev. 8-99)

MODEL Path: ... FILE NAME: S:\PROJECTS\2011\01095D10_IDOT_FT1E15110023_Galena_IL_2010\DESIGN\TRANS\BORING-LOGS.dgn



USER NAME = mslck	DESIGNED - AMF	REVISED -
PLOT SCALE = 480,0000" / ft.	DRAWN - TJA	REVISED -
PLOT DATE = 10/15/2021	CHECKED - GFS	REVISED -
	DATE - 5/22/20	REVISED -

**STATE OF ILLINOIS
DEPARTMENT OF TRANSPORTATION**

**IL RTE 84 / US 20
SOIL BORING LOGS**

SHEET 9 OF 16 SHEETS

F.A.P. RTE.	SECTION	COUNTY	TOTAL SHEETS	SHEET NO.
301	29R-1	JO DAVIESS	679	415
CONTRACT NO. 64880				
ILLINOIS FED. AID PROJECT				



Illinois Department of Transportation
Division of Highways
Illinois Department of Transportation/D-2

ROCK CORE LOG

Page 1 of 1

Date 1/17/12

ROUTE FA 301 DESCRIPTION P92-088-92 Retaining Wall #3: Summit Street, Gear Street to High Street LOGGED BY By. Wetzell

SECTION 29X-T LOCATION W. Galena Twp. - 13NW, SEC. , TWP. 28N, RNG. 1W

COUNTY JoDaviess CORING METHOD _____

STRUCT. NO. _____ CORING BARREL TYPE & SIZE _____
Station 111+25

BORING NO. B-3e Core Diameter 2 in
Station 111+40 Top of Rock Elev. 688.80 ft
Offset 35.00ft Lt Begin Core Elev. 688.80 ft

Ground Surface Elev. 690.30 ft

DESCRIPTION	DEPTH (ft)	CORE (#)	RECOVER (%)	R.Q.D. (%)	CORE TIME (min/ft)	STRENGTH (tsf)
Dolomite: tan-buff, mostly pitted, sometimes vuggy, very finely crystalline, dense, severely fractured. No testable segments.	688.80	1	45	8	1.2	
Dolomite: as above. T.S.F.: 683.8 to 681.8	683.80	2	75	17	2	642.0
Dolomite: as above. T.S.F.: 676.3 to 673.8	678.80	3	60	22	1.2	469.0
End of Boring	673.80					

Color pictures of the cores _____
Cores will be stored for examination until _____

The "Strength" column represents the uniaxial compressive strength of the core sample (ASTM D-2938)

BBS, form 138 (Rev. 8-99)



Illinois Department of Transportation
Division of Highways
Illinois Department of Transportation/D-2

SOIL BORING LOG

Page 1 of 1

Date 1/10/12

ROUTE FA 301 DESCRIPTION P92-088-92 Retaining Wall #4: Mainline, Gear Street to High Street LOGGED BY By. Wetzell

SECTION 29X-T LOCATION W. Galena Twp. - 13NW, SEC. , TWP. 28N, RNG. 1W

COUNTY JoDaviess DRILLING METHOD Hollow Stem Auger HAMMER TYPE CME-45 Automatic

STRUCT. NO. _____
Station 1233+00

BORING NO. B-1f
Station 1233+75
Offset 6.00ft Rt CL
Ground Surface Elev. 705.60 ft

DESCRIPTION	DEPTH (ft)	BLOW COUNT (blows/ft)	UCS (tsf)	MOISTURE (%)	SPT (N)	REMARKS
Asphalt & Concrete weathered LIMESTONE						
VERY DENSE white weathered LIMESTONE	703.60	32				
	702.10	38				
VERY DENSE white weathered LIMESTONE Auger Refusal @ 5' End of Boring	700.60	100/1"				

The Unconfined Compressive Strength (UCS) Failure Mode is indicated by (B-Bulge, S-Shear, P-Penetrometer)
The SPT (N value) is the sum of the last two blow values in each sampling zone (AASHTO T206)

BBS, from 137 (Rev. 8-99)

MODEL: D:\p\h\... FILE NAME: SUPPROJETS\2011\01095D10_IDOT_PTB155\m29_Galena_ILS_2010DESIGN\TRANSBORING-LOGS.dgn



USER NAME = mslick	DESIGNED - AMF	REVISED -
PLOT SCALE = 480,0000' / ft.	DRAWN - TJA	REVISED -
PLOT DATE = 10/15/2011	CHECKED - GFS	REVISED -
	DATE - 5/22/20	REVISED -

STATE OF ILLINOIS
DEPARTMENT OF TRANSPORTATION

IL RTE 84 / US 20
SOIL BORING LOGS

SHEET 10 OF 16 SHEETS

F.A.P. RTE.	SECTION	COUNTY	TOTAL SHEETS	SHEET NO.
301	29R-1	JO DAVIESS	679	416
CONTRACT NO. 64880				
ILLINOIS FED. AID PROJECT				



Illinois Department of Transportation
Division of Highways
Illinois Department of Transportation/D-2

SOIL BORING LOG

Page 1 of 1

Date 1/13/12

ROUTE FA 301 DESCRIPTION P92-088-92 Retaining Wall #4: Mainline, Gear Street to High Street LOGGED BY By. Wetzell

SECTION 29X-T LOCATION W. Galena Twp. - 13NW, SEC. , TWP. 28N, RNG. 1W

COUNTY JoDaviess DRILLING METHOD Hollow Stem Auger HAMMER TYPE CME-45 Automatic

STRUCT. NO. _____
Station 1233+00

BORING NO. B-2f
Station 1234+14
Offset 45.00ft Rt CL
Ground Surface Elev. 714.20 ft

DEPTH	BLOW	UNCONSOLIDATED	MOISTURE	Surface Water Elev.	Stream Bed Elev.	Groundwater Elev.:	First Encounter	Upon Completion	After
(ft)	(/6")	(tsf)	(%)	ft	ft	ft	ft	ft	ft

weathered LIMESTONE									
	712.20								
VERY DENSE tan weathered LIMESTONE		30							
	710.70	47							
VERY DENSE tan weathered LIMESTONE									
	708.20								
VERY DENSE tan weathered LIMESTONE									
Auger Refusal @ 7.5'	706.70	100/1'							
End of Boring									
	-10								
	-15								
	-20								

The Unconfined Compressive Strength (UCS) Failure Mode is indicated by (B-Bulge, S-Shear, P-Penetrometer)
The SPT (N value) is the sum of the last two blow values in each sampling zone (AASHTO T206)

BBS, from 137 (Rev. 8-99)



Illinois Department of Transportation
Division of Highways
Illinois Department of Transportation/D-2

SOIL BORING LOG

Page 1 of 1

Date 1/23/12

ROUTE FA 301 DESCRIPTION P92-088-92 Retaining Wall #4: Mainline, Gear Street to High Street LOGGED BY By. Wetzell

SECTION 29X-T LOCATION W. Galena Twp. - 13NW, SEC. , TWP. 28N, RNG. 1W

COUNTY JoDaviess DRILLING METHOD Hollow Stem Auger HAMMER TYPE CME-45 Automatic

STRUCT. NO. _____
Station 1233+00

BORING NO. B-3f
Station 1233+00
Offset 53.00ft Rt CL
Ground Surface Elev. 717.30 ft

DEPTH	BLOW	UNCONSOLIDATED	MOISTURE	Surface Water Elev.	Stream Bed Elev.	Groundwater Elev.:	First Encounter	Upon Completion	After
(ft)	(/6")	(tsf)	(%)	ft	ft	ft	ft	ft	ft

very weathered LIMESTONE									
	715.30								
VERY DENSE tan weathered LIMESTONE		9							
	713.80	100/9"							
VERY DENSE tan weathered LIMESTONE									
	712.30	100/3"							
Borehole continued with rock coring.									
	-10								
	-15								
	-20								

The Unconfined Compressive Strength (UCS) Failure Mode is indicated by (B-Bulge, S-Shear, P-Penetrometer)
The SPT (N value) is the sum of the last two blow values in each sampling zone (AASHTO T206)

BBS, from 137 (Rev. 8-99)

MODEL: D:\p\h\... FILE NAME: SUPPROJETS\2011\01095D10_IDOT_P92-088-92_Galena_IL_2010DESIGNTRANSBORING-LOGS.dgn



USER NAME = mslick	DESIGNED - AMF	REVISED -
PLOT SCALE = 480,0000' / ft.	CHECKED - GFS	REVISED -
PLOT DATE = 10/15/2021	DATE - 5/22/20	REVISED -

**STATE OF ILLINOIS
DEPARTMENT OF TRANSPORTATION**

**IL RTE 84 / US 20
SOIL BORING LOGS**

SHEET 11 OF 16 SHEETS

F.A.P. RTE.	SECTION	COUNTY	TOTAL SHEETS	SHEET NO.
301	29R-1	JO DAVIESS	679	417
				CONTRACT NO. 64880
ILLINOIS FED. AID PROJECT				



Illinois Department of Transportation
Division of Highways
Illinois Department of Transportation/D-2

ROCK CORE LOG

Page 1 of 1

Date 1/23/12

ROUTE FA 301 DESCRIPTION P92-088-92 Retaining Wall #4: Mainline, Gear Street to High Street LOGGED BY By. Wetzell

SECTION 29X-T LOCATION W. Galena Twp. - 13NW, SEC. , TWP. 28N, RNG. 1W

COUNTY JoDaviess CORING METHOD _____

STRUCT. NO. _____ CORING BARREL TYPE & SIZE _____

Station 1233+00 Core Diameter 2 in

BORING NO. B-3f Top of Rock Elev. 717.30 ft

Station 1233+00 Begin Core Elev. 712.30 ft

Offset 53.00ft Rt CL

Ground Surface Elev. 717.30 ft

DEPTH (ft)	CORE (#)	RECOVERY (%)	R.Q.D. (%)	CORE TIME (min/ft)	STRENGTH (tsf)
712.30	1	100	63	1	509.0
Dolomite: tan-buff, some pitting, occasionally vuggy, dense, very finely crystalline, medium-thick bedded. T.S.F.: 709.3 to 708.5					
707.30	2	100	73	1.2	703.0
Dolomite: as above. T.S.F.: 706.5 to 705.3					
702.30	3	100	80	1.4	584.0
Dolomite: as above. T.S.F.: 699.8 to 698.7					
697.30	4	100	60	1.2	584.0
Dolomite: as above. T.S.F.: 694.3 to 693.9					
692.30					

End of Boring

Color pictures of the cores _____

Cores will be stored for examination until _____

The "Strength" column represents the uniaxial compressive strength of the core sample (ASTM D-2938)

BBS, form 138 (Rev. 8-99)



Illinois Department of Transportation
Division of Highways
Illinois Department of Transportation/D-2

SOIL BORING LOG

Page 1 of 1

Date 1/23/12

ROUTE FA 301 DESCRIPTION P92-088-92 Retaining Wall #4: Mainline, Gear Street to High Street LOGGED BY By. Wetzell

SECTION 29X-T LOCATION W. Galena Twp. - 13NW, SEC. , TWP. 28N, RNG. 1W

COUNTY JoDaviess DRILLING METHOD Hollow Stem Auger HAMMER TYPE CME-45 Automatic

STRUCT. NO. _____
Station 1233+00

BORING NO. B-4f
Station 1232+25

Offset 41.00ft Rt CL

Ground Surface Elev. 706.20 ft

DEPTH (ft)	BLOW S	UCS (tsf)	M O I S T (%)	Surface Water Elev. _____ ft	Stream Bed Elev. _____ ft
weathered LIMESTONE					
Auger Refusal @ 5'					
701.20					
End of Boring					

The Unconfined Compressive Strength (UCS) Failure Mode is indicated by (B-Bulge, S-Shear, P-Penetrometer)
The SPT (N value) is the sum of the last two blow values in each sampling zone (AASHTO T206)

BBS, from 137 (Rev. 8-99)

MODEL: D:\m\h\... FILE NAME: SUPROJECTS\2011\01095D10_IDOT_FT1515\m29_Galena_ILS_2010\DESIGN\TRANS\BORING-LOGS.dgn



USER NAME = mslick	DESIGNED - AMF	REVISED -
PLOT SCALE = 480,0000' / ft.	CHECKED - GFS	REVISED -
PLOT DATE = 10/15/2021	DATE - 5/22/20	REVISED -

**STATE OF ILLINOIS
DEPARTMENT OF TRANSPORTATION**

**IL RTE 84 / US 20
SOIL BORING LOGS**

SHEET 12 OF 16 SHEETS

F.A.P. RTE.	SECTION	COUNTY	TOTAL SHEETS	SHEET NO.
301	29R-1	JO DAVIESS	679	418
CONTRACT NO. 64880				

ILLINOIS FED. AID PROJECT



**Illinois Department
of Transportation**
Division of Highways
Illinois Department of Transportation/D-2

SOIL BORING LOG

Page 1 of 1

Date 1/9/12

ROUTE FA 301 DESCRIPTION P92-088-92 Retaining Wall #5: Mainline, Gear Street to High Street LOGGED BY By. Wetzell

SECTION 29X-T LOCATION W. Galena Twp. - 13NW, SEC. , TWP. 28N, RNG. 1W

COUNTY JoDaviess DRILLING METHOD Hollow Stem Auger HAMMER TYPE CME-45 Automatic

STRUCT. NO. Station <u>1238+50</u>	<table border="1"> <tr><td style="writing-mode: vertical-rl; transform: rotate(180deg);">D E P T H</td></tr> <tr><td style="writing-mode: vertical-rl; transform: rotate(180deg);">B L O W S</td></tr> <tr><td style="writing-mode: vertical-rl; transform: rotate(180deg);">U C S</td></tr> <tr><td style="writing-mode: vertical-rl; transform: rotate(180deg);">M O I S T</td></tr> </table>	D E P T H	B L O W S	U C S	M O I S T	Surface Water Elev. _____ ft Stream Bed Elev. _____ ft					
D E P T H											
B L O W S											
U C S											
M O I S T											
BORING NO. <u>B-1g</u> Station <u>1239+00</u> Offset <u>41.00ft Rt CL</u> Ground Surface Elev. <u>749.82</u> ft	<table border="1"> <tr><td style="writing-mode: vertical-rl; transform: rotate(180deg);">ft</td></tr> <tr><td style="writing-mode: vertical-rl; transform: rotate(180deg);">(ft)</td></tr> <tr><td style="writing-mode: vertical-rl; transform: rotate(180deg);">(ft)</td></tr> <tr><td style="writing-mode: vertical-rl; transform: rotate(180deg);">(ft)</td></tr> <tr><td style="writing-mode: vertical-rl; transform: rotate(180deg);">(ft)</td></tr> </table>	ft	(ft)	(ft)	(ft)	(ft)	<table border="1"> <tr><td style="writing-mode: vertical-rl; transform: rotate(180deg);">(in)</td></tr> <tr><td style="writing-mode: vertical-rl; transform: rotate(180deg);">(tsf)</td></tr> <tr><td style="writing-mode: vertical-rl; transform: rotate(180deg);">P</td></tr> </table>	(in)	(tsf)	P	Groundwater Elev.: _____ ft First Encounter _____ ft Upon Completion _____ ft After _____ Hrs. _____ ft
ft											
(ft)											
(ft)											
(ft)											
(ft)											
(in)											
(tsf)											
P											

Description	Elev. (ft)	Blows (ft)	UCS (tsf)	Moist. (%)	
MEDIUM red CLAY	747.82		0.9 P	25.0	
STIFF red CLAY with weathered LIMESTONE	745.82	8	1.3 P	28.0	
MEDIUM tan very weathered LIMESTONE	743.82	12			
VERY DENSE tan very weathered LIMESTONE with CLAY lenses	741.32	18			
VERY DENSE tan very weathered LIMESTONE with CLAY lenses	738.82	25			
VERY DENSE tan weathered LIMESTONE	736.32	63			
Auger Refusal at 13.5' Borehole continued with rock coring.					

The Unconfined Compressive Strength (UCS) Failure Mode is indicated by (B-Bulge, S-Shear, P-Penetrometer)
 The SPT (N value) is the sum of the last two blow values in each sampling zone (AASHTO T206) BBS, from 137 (Rev. 8-99)



**Illinois Department
of Transportation**
Division of Highways
Illinois Department of Transportation/D-2

ROCK CORE LOG

Page 1 of 1

Date 1/9/12

ROUTE FA 301 DESCRIPTION P92-088-92 Retaining Wall #5: Mainline, Gear Street to High Street LOGGED BY By. Wetzell

SECTION 29X-T LOCATION W. Galena Twp. - 13NW, SEC. , TWP. 28N, RNG. 1W

COUNTY JoDaviess CORING METHOD _____

STRUCT. NO. Station <u>1238+50</u>	<table border="1"> <tr><td style="writing-mode: vertical-rl; transform: rotate(180deg);">D E P T H</td></tr> <tr><td style="writing-mode: vertical-rl; transform: rotate(180deg);">C O R E</td></tr> </table>	D E P T H	C O R E	CORING BARREL TYPE & SIZE Core Diameter <u>2</u> in Top of Rock Elev. <u>745.82</u> ft Begin Core Elev. <u>736.32</u> ft							
D E P T H											
C O R E											
BORING NO. <u>B-1g</u> Station <u>1239+00</u> Offset <u>41.00ft Rt CL</u> Ground Surface Elev. <u>749.82</u> ft	<table border="1"> <tr><td style="writing-mode: vertical-rl; transform: rotate(180deg);">ft</td></tr> <tr><td style="writing-mode: vertical-rl; transform: rotate(180deg);">#</td></tr> <tr><td style="writing-mode: vertical-rl; transform: rotate(180deg);">%</td></tr> <tr><td style="writing-mode: vertical-rl; transform: rotate(180deg);">%</td></tr> <tr><td style="writing-mode: vertical-rl; transform: rotate(180deg);">(min/ft)</td></tr> <tr><td style="writing-mode: vertical-rl; transform: rotate(180deg);">(tsf)</td></tr> </table>	ft	#	%	%	(min/ft)	(tsf)	R E C O V E R Y	R Q D	C O R E T I M E	S T R E N G T H
ft											
#											
%											
%											
(min/ft)											
(tsf)											

Dolomite: tan-buff, pitted and occasionally vuggy, very finely crystalline, severely fractured.	736.32	1	80	16	1.2	560.0
T.S.F.: 736.3 to 734.3						
Dolomite: as above, though less fractured.	731.32	2	100	47	1.4	539.0
T.S.F.: 723.5 to 723.1						
Dolomite: as above.	726.32	3	100	63	1.2	647.0
T.S.F.: 722.3 to 721.5						
End of Boring	721.32					

Color pictures of the cores _____
 Cores will be stored for examination until _____
 The "Strength" column represents the uniaxial compressive strength of the core sample (ASTM D-2938) BBS, form 138 (Rev. 8-99)

MODEL Path: \\sawtooth\projects\2011\01095D10_IDOT_PTB1251\m29_Galena_IL\2010\DESIGN\TRANS\BORING-LOGS.dgn

	USER NAME = mslick	DESIGNED - AMF	REVISED -
		DRAWN - TJA	REVISED -
	PLOT SCALE = 480,0000' / ft.	CHECKED - GFS	REVISED -
	PLOT DATE = 10/15/2011	DATE = 5/22/20	REVISED -

**STATE OF ILLINOIS
DEPARTMENT OF TRANSPORTATION**

**IL RTE 84 / US 20
SOIL BORING LOGS**

SHEET 13 OF 16 SHEETS

F.A.P. RTE. <u>301</u>	SECTION <u>29R-1</u>	COUNTY <u>JO DAVIESS</u>	TOTAL SHEETS <u>679</u>	SHEET NO. <u>419</u>
CONTRACT NO. <u>64880</u>			ILLINOIS FED. AID PROJECT	



Illinois Department of Transportation
Division of Highways
Illinois Department of Transportation/D-2

SOIL BORING LOG

Page 1 of 1

Date 1/10/12

ROUTE FA 301 DESCRIPTION P92-088-92 Retaining Wall #5: Mainline, Gear Street to High Street LOGGED BY By. Wetzell
SECTION 29X-T LOCATION W. Galena Twp. - 13NW, SEC. , TWP. 28N, RNG. 1W
COUNTY JoDaviess DRILLING METHOD Hollow Stem Auger HAMMER TYPE CME-45 Automatic

STRUCT. NO.	DEPT	BLOW	UCS	MOIST	Surface Water Elev.
Station	H	S	Qu	T	ft
BORING NO. <u>B-2g</u>					Stream Bed Elev. _____ ft
Station <u>1240+00</u>					Groundwater Elev.: _____ ft
Offset <u>14.00ft Rt</u>					First Encounter _____ ft
Ground Surface Elev. <u>739.20</u> ft	(ft)	(/6")	(tsf)	(%)	Upon Completion _____ ft
					After _____ Hrs. _____ ft
VERY SOFT brown SILTY LOAM			0.2 P	23.0	
SOFT brown SILTY LOAM	2				
	2	0.3	18.0		
	5	P			
VERY DENSE white weathered LIMESTONE					
Auger Refusal @ 5'					
End of Boring					

The Unconfined Compressive Strength (UCS) Failure Mode is indicated by (B-Bulge, S-Shear, P-Penetrometer)
The SPT (N value) is the sum of the last two blow values in each sampling zone (AASHTO T206)
BBS, from 137 (Rev. 8-99)



Illinois Department of Transportation
Division of Highways
Illinois Department of Transportation/D-2

SOIL BORING LOG

Page 1 of 1

Date 1/10/12

ROUTE FA 301 DESCRIPTION P92-088-92 Retaining Wall #5: Mainline, Gear Street to High Street LOGGED BY By. Wetzell
SECTION 29X-T LOCATION W. Galena Twp. - 13NW, SEC. , TWP. 28N, RNG. 1W
COUNTY JoDaviess DRILLING METHOD Hollow Stem Auger HAMMER TYPE CME-45 Automatic

STRUCT. NO.	DEPT	BLOW	UCS	MOIST	Surface Water Elev.
Station	H	S	Qu	T	ft
BORING NO. <u>B-3g</u>					Stream Bed Elev. _____ ft
Station <u>1237+00</u>					Groundwater Elev.: _____ ft
Offset <u>6.00ft Rt CL</u>					First Encounter _____ ft
Ground Surface Elev. <u>724.50</u> ft	(ft)	(/6")	(tsf)	(%)	Upon Completion _____ ft
					After _____ Hrs. _____ ft
STIFF brown SILTY LOAM			1.1 P	13.0	
STIFF brown SILTY LOAM with weathered LIMESTONE at the bottom	6				
	3	1.2			
	33	P			
VERY DENSE white weathered LIMESTONE					
End of Boring					

The Unconfined Compressive Strength (UCS) Failure Mode is indicated by (B-Bulge, S-Shear, P-Penetrometer)
The SPT (N value) is the sum of the last two blow values in each sampling zone (AASHTO T206)
BBS, from 137 (Rev. 8-99)

MODEL: D:\m\h\... FILE NAME: SUPPROJETS\2011\01095D10_IDOT_P92-088-92_Galena_IL_2010DESIGNTRANSBORING-LOGS.dgn



USER NAME = mslick	DESIGNED - AMF	REVISED -
PLOT SCALE = 480,0000' / ft.	DRAWN - TJA	REVISED -
PLOT DATE = 10/15/2011	CHECKED - GFS	REVISED -
	DATE - 5/22/20	REVISED -

STATE OF ILLINOIS
DEPARTMENT OF TRANSPORTATION

IL RTE 84 / US 20
SOIL BORING LOGS

SHEET 14 OF 16 SHEETS

F.A.P. RTE.	SECTION	COUNTY	TOTAL SHEETS	SHEET NO.
301	29R-1	JO DAVIESS	679	420
CONTRACT NO. 64880				
ILLINOIS FED. AID PROJECT				



Illinois Department of Transportation
Division of Highways
Illinois Department of Transportation/D-2

SOIL BORING LOG

Page 1 of 1

Date 1/13/12

ROUTE FA 301 DESCRIPTION P92-088-92 Retaining Wall #5: Mainline, Gear Street to High Street LOGGED BY By. Wetzell
SECTION 29X-T LOCATION W. Galena Twp. - 13NW, SEC. , TWP. 28N, RNG. 1W
COUNTY JoDaviess DRILLING METHOD Hollow Stem Auger HAMMER TYPE CME-45 Automatic

STRUCT. NO.	Station	D E P T H	B L O W S	U C S Qu	M O I S T %	Surface Water Elev. _____ ft	Stream Bed Elev. _____ ft	Groundwater Elev.: First Encounter _____ ft Upon Completion _____ ft After _____ Hrs. _____ ft
	1238+50			0.6 P	24.0			
	752.32		2					
	750.82		3 4	0.3 P	25.0			
	747.82		3 5	2.0 P	19.0			
	745.82		44 22 78					
	744.82							
	-10							
	-15							
	-20							

The Unconfined Compressive Strength (UCS) Failure Mode is indicated by (B-Bulge, S-Shear, P-Penetrometer)
The SPT (N value) is the sum of the last two blow values in each sampling zone (AASHTO T206)

BBS, from 137 (Rev. 8-99)



Illinois Department of Transportation
Division of Highways
Illinois Department of Transportation/D-2

SOIL BORING LOG

Page 1 of 1

Date 1/13/12

ROUTE FA 301 DESCRIPTION P92-088-92 Retaining Wall #5: Mainline, Gear Street to High Street LOGGED BY By. Wetzell
SECTION 29X-T LOCATION W. Galena Twp. - 13NW, SEC. , TWP. 28N, RNG. 1W
COUNTY JoDaviess DRILLING METHOD Hollow Stem Auger HAMMER TYPE CME-45 Automatic

STRUCT. NO.	Station	D E P T H	B L O W S	U C S Qu	M O I S T %	Surface Water Elev. _____ ft	Stream Bed Elev. _____ ft	Groundwater Elev.: First Encounter _____ ft Upon Completion _____ ft After _____ Hrs. _____ ft
	1238+50			0.5 P	25.0			
	740.62		2					
	739.12		3 5	1.0 P	23.0			
	736.62		2 3 4	0.9 P	29.0			
	734.12		2 3 4	0.8 P	29.0			
	731.62		3 3					
	729.12		1 1	0.4 P	30.0			
	726.62		0 2 4					
	724.12		1 1 1					
	-20		5					

The Unconfined Compressive Strength (UCS) Failure Mode is indicated by (B-Bulge, S-Shear, P-Penetrometer)
The SPT (N value) is the sum of the last two blow values in each sampling zone (AASHTO T206)

BBS, from 137 (Rev. 8-99)

MODEL: D:\m\h\p\PROJECTS\2011\01095D10_IDOT_RTE152\Boring\29_Galena_IL_2010\DESIGN\TRANSBORING\LOGS.dgn



USER NAME = mslick	DESIGNED - AMF	REVISED -
PLOT SCALE = 480,0000' / ft.	DRAWN - TJA	REVISED -
PLOT DATE = 10/15/2011	CHECKED - GFS	REVISED -
	DATE - 5/22/20	REVISED -

**STATE OF ILLINOIS
DEPARTMENT OF TRANSPORTATION**

**IL RTE 84 / US 20
SOIL BORING LOGS**

SHEET 15 OF 16 SHEETS

F.A.P. RTE.	SECTION	COUNTY	TOTAL SHEETS	SHEET NO.
301	29R-1	JO DAVIESS	679	421
CONTRACT NO. 64880				
ILLINOIS FED. AID PROJECT				

COPY



Illinois Department of Transportation

Memorandum

To: Kevin Marchek Attn: Faith Duncan
 From: John H. Wegmeyer By: Steve Hefel
 Subject: Rock Probes
 Date: September 24, 2015

Route: FA 301
 Section: 29X-T
 County: Jo Daviess

Additional rock probes were completed in September 2015 and are tabulated below, due to the deepening of the proposed storm sewer.

Mainline Station	Offset	Depth to Bedrock	Depth to Auger Refusal
1198+00	5' Rt curb 21' Lt curb	10.0' 2.0'	None to 25.0' 2.0'
1199+00	3' Rt curb 15' Lt curb	8.0' 3.0'	8.5' 3.0'
1200+00	16' Rt curb	20.0'	22.0'
1201+00	9' Rt curb 8' Lt CL	2.0' -	3.0' None to 25.0'
1202+00	7' Lt CL	-	None to 25.0'
1203+00	7' Rt curb 8' Lt CL	2.0' 7.0'	2.0' 13.0'
1204+00	3' Rt curb 8' Lt CL	22.0' 21.0'	22.0' 21.0'
1205+00	11' Rt CL 8' Lt CL	- 22.0'	None to 25.0' 22.0'
1206+85	32' Rt CL	7.0'	9.0'
1208+00	8' Rt CL	15.0'	16.0'
1209+00	18' Rt CL	-	None to 25.0'
1210+00	36' Rt CL	22.0'	None to 25.0'
1211+00	32' Rt CL 29' Lt CL	- 12.0'	None to 25.0' None to 25.0'
1212+00	32' Rt CL	14.0'	None to 25.0'
1212+82	33' Rt CL	21.0'	None to 25.0'
1214+11	8' Rt CL	-	None to 25.0'
1215+00	17' Rt CL	-	None to 25.0'
1215+11	32' Lt CL	16.0'	22.0'
1215+90	18' Rt CL	23.0'	24.0'
1217+00	43' Rt CL	18.0'	24.0'
1218+00	29' Rt CL	10.0'	13.0'
1218+90	23' Rt CL	11.0'	18.0'

Printed 9/24/2015

IDOT 1030 Template (07/07/08)

Kevin Marchek Attn: Faith Duncan
 Page Two
 September 24, 2015

Mainline Station	Offset	Depth to Bedrock	Depth to Auger Refusal
1220+00	11' Rt CL 39' Lt CL	14.0' 5.0'	16.0' 15.0'
1221+00	44' Rt CL 33' Lt CL	22.0' 20.0'	23.0' 20.5'
1222+00	33' Rt CL 23' Lt CL	8.0' 13.0'	11.0' 19.0'
1223+00	56' Rt CL	1.0'	2.0'
1224+00	41' Rt CL	3.0'	11.0'
1225+00	41' Rt CL	7.0'	12.0'
1225+90	16' Rt CL	10.0'	12.0'
1227+00	20' Rt CL	6.0'	12.0'
1227+15	26' Lt CL	14.0'	20.0'
1229+00	12' Rt CL	12.0'	13.0'
1230+00	18' Rt CL 12' Lt CL	4.0' 15.0'	15.0' 18.0'
1231+00	20' Rt CL 14' Lt CL	14.0' 3.0'	17.0' 8.0'

Side Road Stations	Offset	Depth to Bedrock	Depth to Auger Refusal
Prospect Street: 9+00	5' Rt CL	-	None to 15.0'
S. High Street: 28+82	20' Rt CL	3.0'	3.0'
N. High Street: 32+00 33+00	8' Lt CL 16' Lt CL	- 16.0'	None to 25.0' 17.0'
Dodge Street: 51+00 52+00	24' Rt CL 8' Rt CL 18' Lt CL	18.0' 11.0' 18.0'	None to 25.0' 12.0' 18.0'
S. West Street: 68+00 68+77 69+00	13' Rt CL 11' Rt CL 5' Lt CL	9.0' 8.0' 5.0'	None to 15.0' None to 15.0' 11.0'
N. West Street: 72+00 73+00	12' Rt CL 17' Lt CL 7' Rt CL	14.0' 17.0' 15.0'	15.0' None to 25.0' 15.5'
Hickory Street: 90+50 91+50	12' Lt CL 9' Lt CL	7.0' 1.0'	13.0' 4.0'
Comm. Entrance: 211+00 212+00	9' Rt CL 10' Lt CL 9' Rt CL 9' Lt CL	12.0' 10.0' 12.0' 12.0'	13.5' 12.0' 13.0' 13.0'

If you have any questions, please contact Tim Bratt at extension 435.

J0 24-15-1 c: File *copy to ch...*

Printed 9/24/2015

IDOT 1030 Template (07/07/08)

MODEL: D:\m\h...
 FILE NAME: S:\PROJECTS\2015\092510_IDOT_RTE84US20\DESIGN\TRANS\BORING-LOGS.dwg



USER NAME = mslick	DESIGNED - AMF	REVISED -
PLOT SCALE = 480,0000' / ft.	DRAWN - TJA	REVISED -
PLOT DATE = 10/15/2011	CHECKED - GFS	REVISED -
	DATE - 5/22/20	REVISED -

STATE OF ILLINOIS
 DEPARTMENT OF TRANSPORTATION

IL RTE 84 / US 20
 ROCK PROBE LOCATIONS

SHEET 16 OF 16 SHEETS

F.A.P. RTE.	SECTION	COUNTY	TOTAL SHEETS	SHEET NO.
301	29R-1	JO DAVIESS	679	422
				CONTRACT NO. 64880
ILLINOIS FED. AID PROJECT				

FINAL SURVEY	SURVEYED	DATE
NOTE BOOK	PLOTTED	
NO.	TEMPLATE	
	AREAS CHECKED	

ORIGINAL SURVEY	SURVEYED	DATE
NOTE BOOK	PLOTTED	
NO.	TEMPLATE	
	AREAS CHECKED	

MODEL: Default
 FILE NAME: S:\PROJECTS\2010\1095510 - IDOT PFB 1512199 - Galena US 200 DESIGN TRANSVERSE SHEETS - MAINLINE.dgn

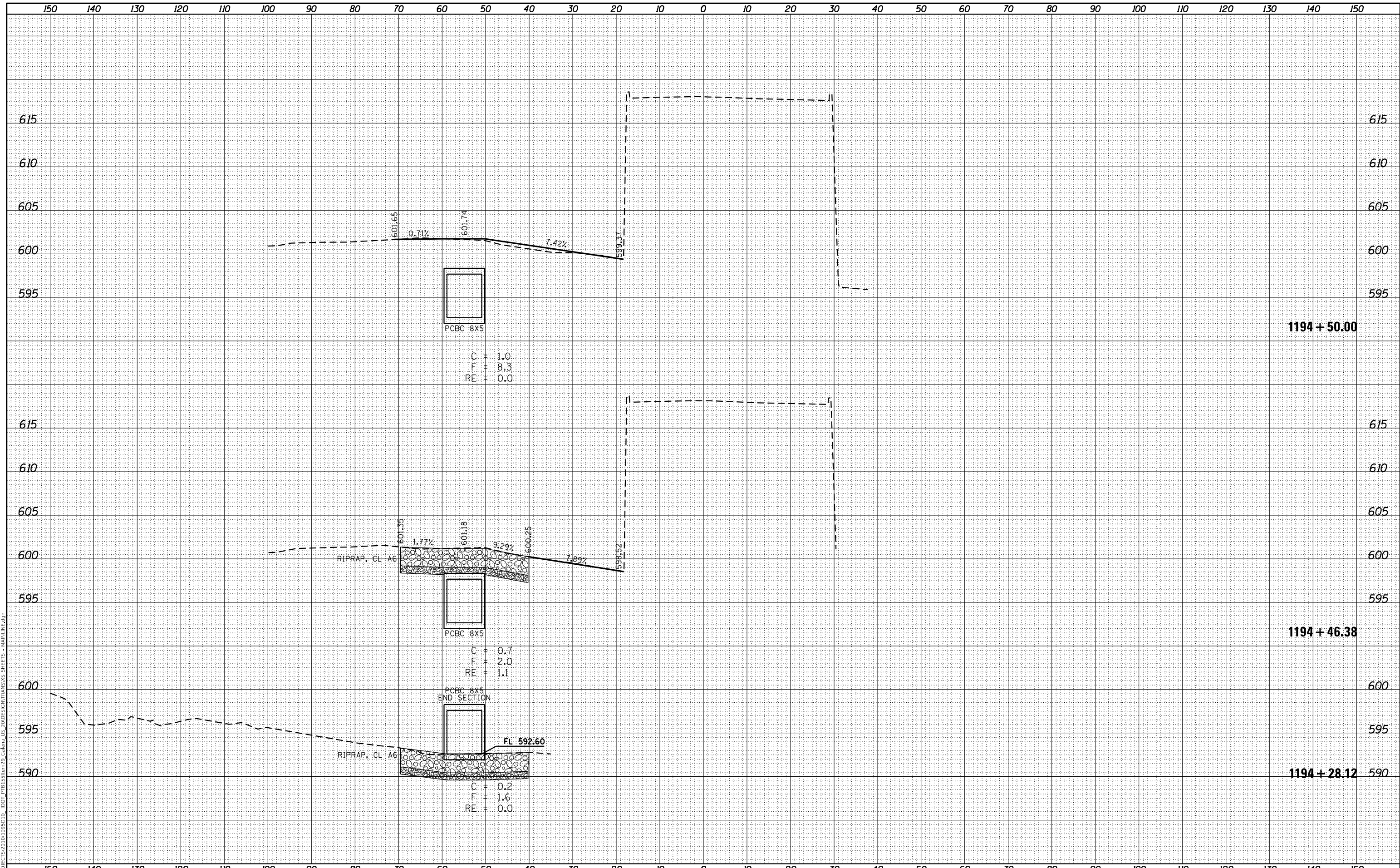

C = 1.0
 F = 8.3
 RE = 0.0

C = 0.7
 F = 2.0
 RE = 1.1

C = 0.2
 F = 1.6
 RE = 0.0



USER NAME	= mslick
DESIGNED	- AMF
DRAWN	- TJA
PLLOT SCALE	= 240,0000' / ft.
PLLOT DATE	= 10/15/2021

DESIGNED	- AMF
DRAWN	- TJA
CHECKED	- GFS
DATE	- 5/22/20

REVISED	-
REVISED	-
REVISED	-
REVISED	-

STATE OF ILLINOIS
 DEPARTMENT OF TRANSPORTATION

IL RTE 84 / US 20
 CROSS SECTIONS

SCALE: N / A SHEET 1 OF 199 SHEETS STA. 1194+28.12 TO STA. 1194+50.00

F.A.P. RTE.	SECTION	COUNTY	TOTAL SHEETS	SHEET NO.
301	29R-1	JO DAVIESS	679	423
			CONTRACT NO. 64880	

ILLINOIS FED. AID PROJECT

FINAL SURVEY	SURVEYED	DATE
NOTE BOOK	PLOTTED	
NO.	TEMPLATE	
	AREAS CHECKED	
	AREAS CHECKED	

ORIGINAL SURVEY	SURVEYED	DATE
NOTE BOOK	PLOTTED	
NO.	TEMPLATE	
	AREAS CHECKED	
	AREAS CHECKED	

MODEL: Definit
 FILE NAME: S:\PROJECTS\2010\1095510 - I\DOT PFB\ESTIM\29 Galena US 20\DESIGN\TRANSXS SHEETS - MAIN\1195.dwg

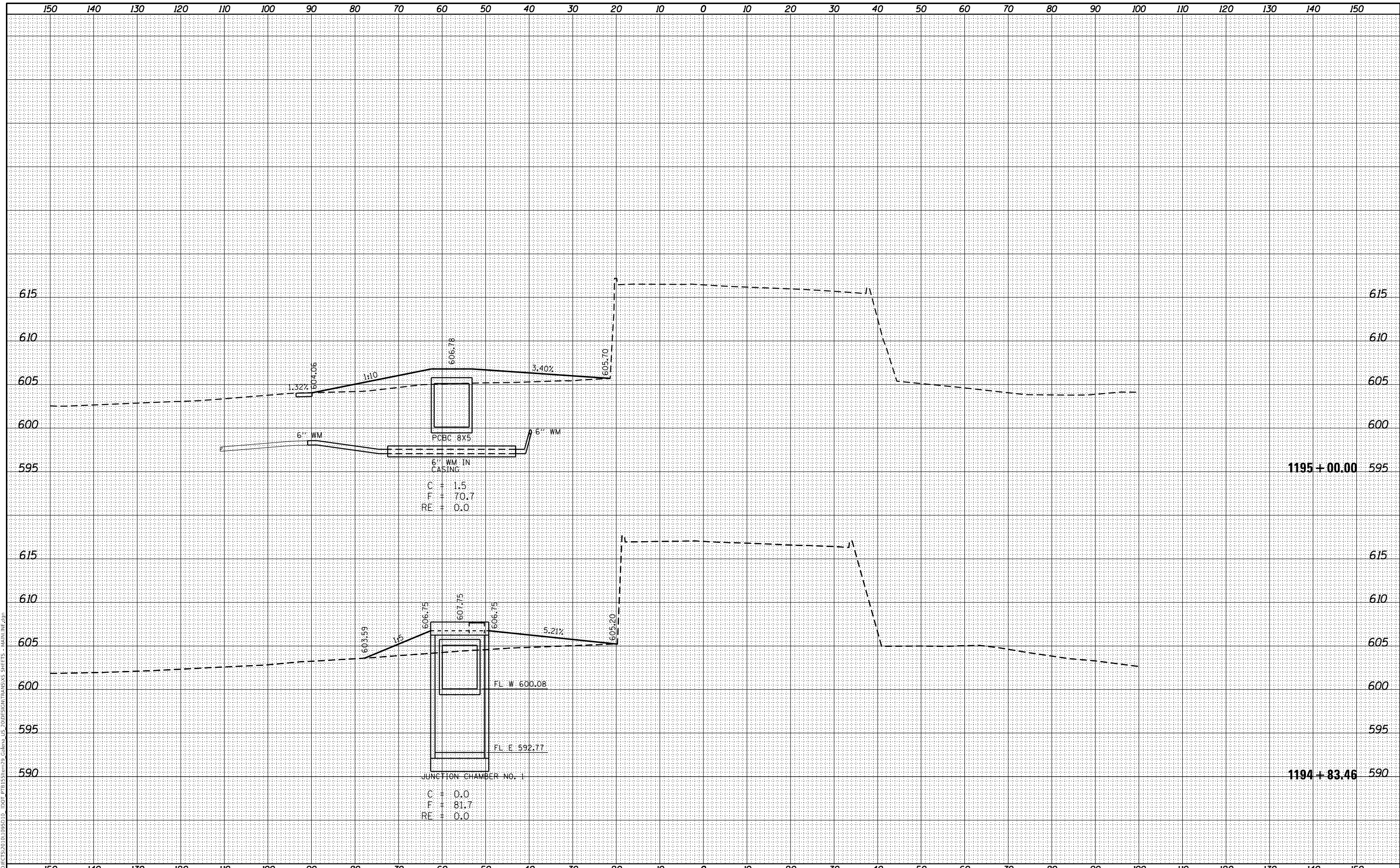

USER NAME = mslick	DESIGNED - AMF	REVISED -
	DRAWN - TJA	REVISED -
PLOT SCALE = 240,0000' / ft.	CHECKED - GFS	REVISED -
PLOT DATE = 10/15/2021	DATE - 5/22/20	REVISED -

STATE OF ILLINOIS
 DEPARTMENT OF TRANSPORTATION

SCALE: N / A		SHEET 2 OF 199 SHEETS	STA. 1194+83.46 TO STA. 1195+00.00
--------------	--	-----------------------	------------------------------------

IL RTE 84 / US 20
 CROSS SECTIONS

F.A.P. RTE. 301	SECTION 29R-1	COUNTY JO DAVIESS	TOTAL SHEETS 679	SHEET NO. 424
			CONTRACT NO. 64880	
ILLINOIS FED. AID PROJECT				

FINAL SURVEY NO.	SURVEYED	DATE
NOTE BOOK	PLOTTED	
AREAS CHECKED	TEMPLATE	
	AREAS	
	CHECKED	

ORIGINAL SURVEY NO.	SURVEYED	DATE
NOTE BOOK	PLOTTED	
AREAS CHECKED	TEMPLATE	
	AREAS	
	CHECKED	

MODEL: Definit
 FILE NAME: S:\PROJECTS\2010\1095510 - IDOT PFB\ESTIM99 Galena US 20\DESIGN\TRANSXS SHEETS - MAIN\1195.dwg

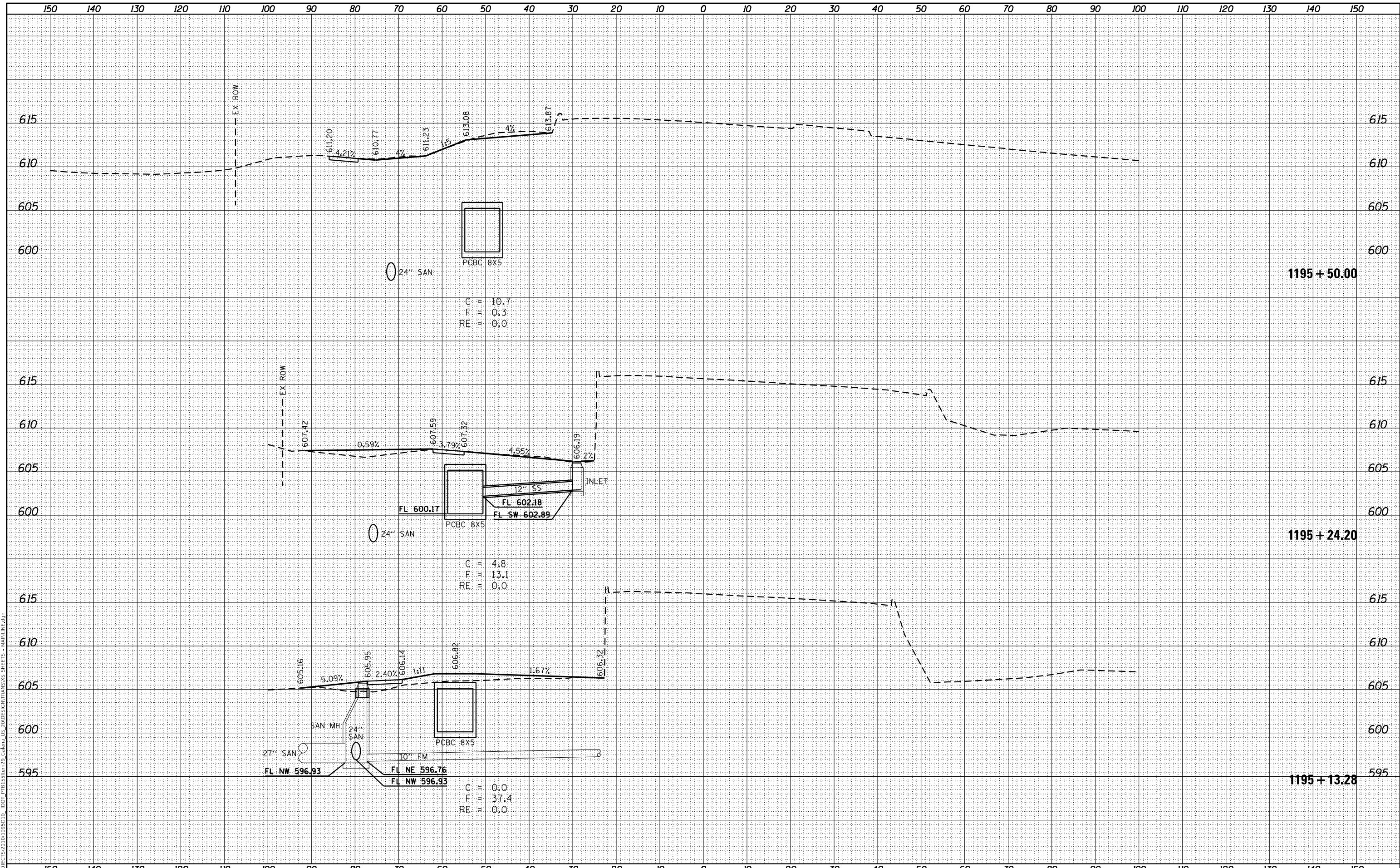

USER NAME = mslick	DESIGNED - AMF	REVISED -
	DRAWN - TJA	REVISED -
PLOT SCALE = 240,0000' / ft.	CHECKED - GFS	REVISED -
PLOT DATE = 10/15/2021	DATE - 5/22/20	REVISED -

STATE OF ILLINOIS
 DEPARTMENT OF TRANSPORTATION

IL RTE 84 / US 20
 CROSS SECTIONS

SCALE: N / A SHEET 3 OF 199 SHEETS STA. 1195+13.28 TO STA. 1195+50.00

F.A.P. RTE. 301	SECTION 29R-1	COUNTY JO DAVIESS	TOTAL SHEETS 679	SHEET NO. 425
			CONTRACT NO. 64880	

ILLINOIS FED. AID PROJECT

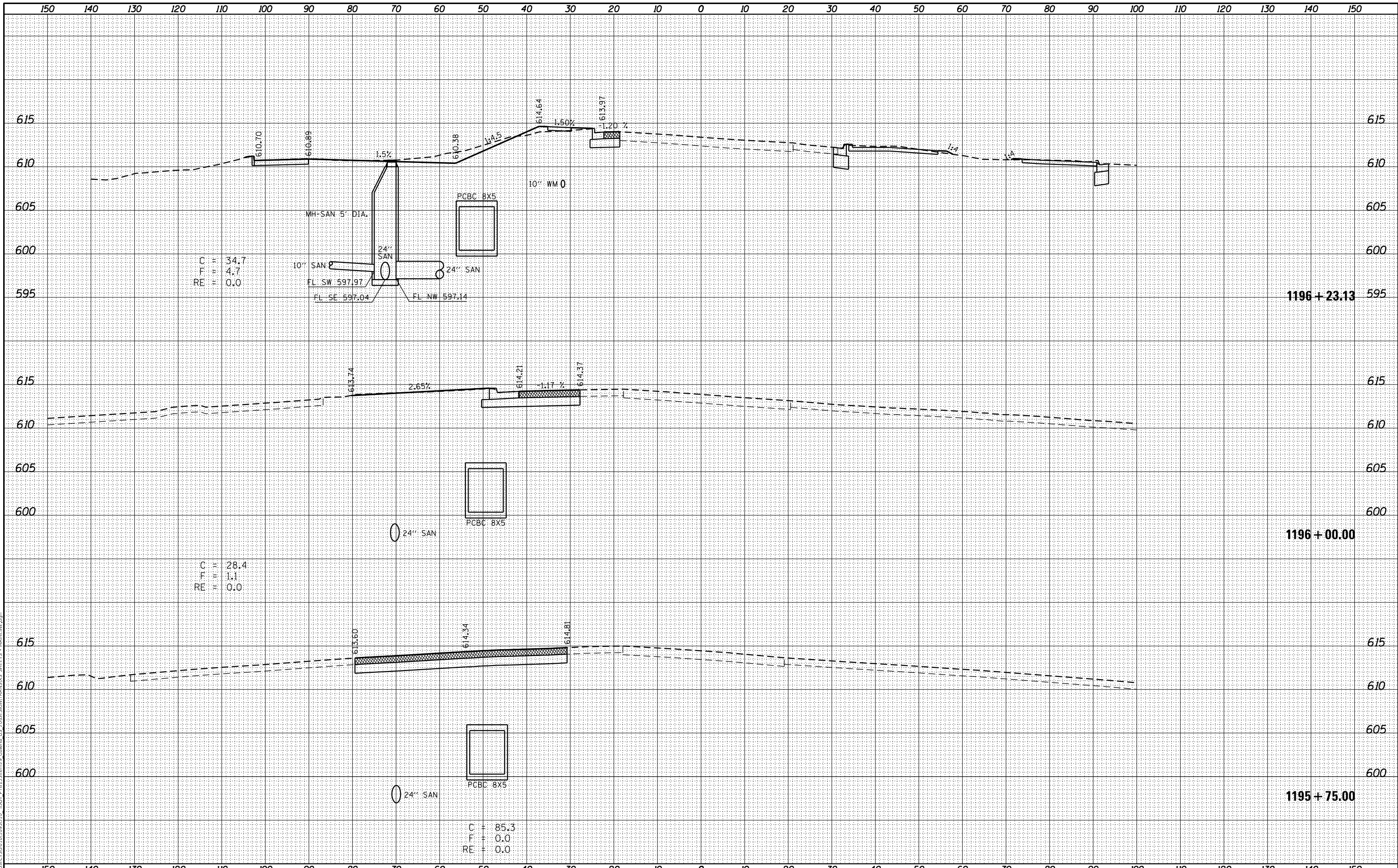

DATE	
BY	
ORIGINAL SURVEY	
SURVEYED	
PLOTTED	
TEMPLATE	
AREAS CHECKED	
NO.	

DATE	
BY	
ORIGINAL SURVEY	
SURVEYED	
PLOTTED	
TEMPLATE	
AREAS CHECKED	
NO.	

MODEL: Definitive
 FILE NAME: S:\PROJECTS\2010\1095510 - IDOT PFB 15 Item 29 - Galena US 2005 SIGN TRANSYS SHEETS - MAIN\1195.dwg

USER NAME = mslick	DESIGNED - AMF	REVISED -
	DRAWN - TJA	REVISED -
PLOT SCALE = 240,0000' / ft.	CHECKED - GFS	REVISED -
PLOT DATE = 10/15/2021	DATE - 5/22/20	REVISED -

STATE OF ILLINOIS
DEPARTMENT OF TRANSPORTATION

SCALE: N/A			SHEET 4 OF 199 SHEETS	STA. 1195+75.00 TO STA. 1196+23.13
------------	--	--	-----------------------	------------------------------------

IL RTE 84 / US 20
CROSS SECTIONS

F.A.P. RTE.	SECTION	COUNTY	TOTAL SHEETS	SHEET NO.
301	29R-1	JO DAVIESS	679	426
CONTRACT NO. 64880				
ILLINOIS FED. AID PROJECT				



DATE	
BY	
SURVEYED	
PLOTTED	
TEMPLATE	
AREAS CHECKED	
NO.	
FINAL SURVEY	
NOTE BOOK	
AREAS CHECKED	
NO.	

DATE	
BY	
SURVEYED	
PLOTTED	
TEMPLATE	
AREAS CHECKED	
NO.	
ORIGINAL SURVEY	
NOTE BOOK	
AREAS CHECKED	
NO.	

MODEL: Definit
 FILE NAME: S:\PROJECTS\2010\1095510 - IDOT PFB\ESTIM\29_Galena US 20\DESIGN\TRANS\XSS SHEETS - MAIN\196.dwg

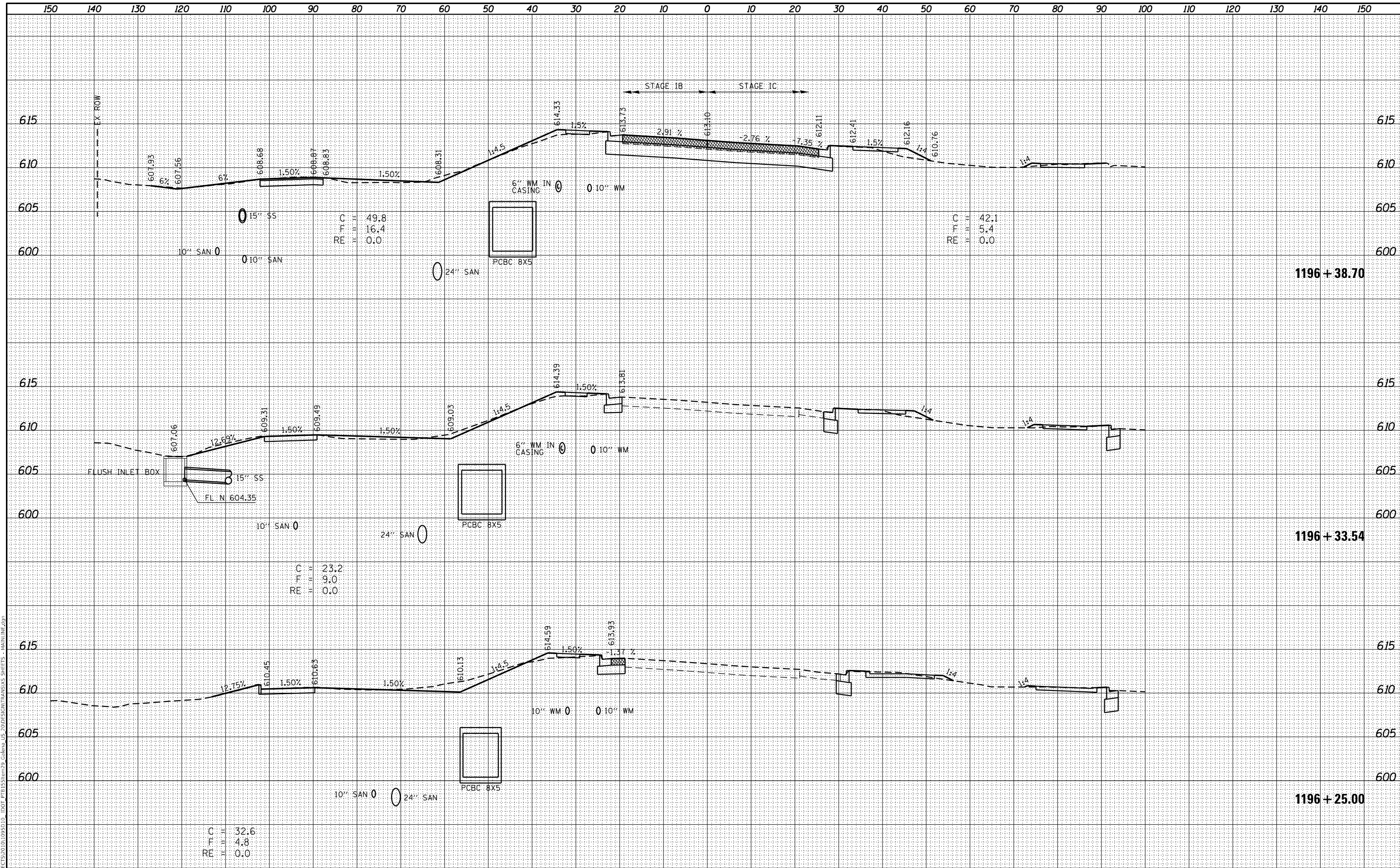

C 32.6
 F 4.8
 RE 0.0

C 23.2
 F 9.0
 RE 0.0

C 42.1
 F 5.4
 RE 0.0

C 49.8
 F 16.4
 RE 0.0



USER NAME = mslick
 DESIGNED - AMF
 DRAWN - TJA
 CHECKED - GFS
 DATE - 5/27/20

REVISIONS
 REVISION NO. DESCRIPTION
 1
 2
 3

STATE OF ILLINOIS
 DEPARTMENT OF TRANSPORTATION

IL RTE 84 / US 20
 CROSS SECTIONS

SCALE: N/A SHEET 5 OF 199 SHEETS STA. 1196+25.00 TO STA. 1196+38.70

F.A.P. RTE.	SECTION	COUNTY	TOTAL SHEETS	SHEET NO.
301	29R-1	JO DAVIESS	679	427
			CONTRACT NO. 64880	

ILLINOIS FED. AID PROJECT

DATE	
BY	
ORIGINAL SURVEY	SURVEYED
NOTE BOOK	PLOTTED
NO.	AREAS CHECKED

DATE	
BY	
ORIGINAL SURVEY	SURVEYED
NOTE BOOK	PLOTTED
NO.	AREAS CHECKED

MODEL: Definit
 FILE NAME: S:\PROJECTS\2010\1995510 - IDOT PFB\1512199 - Galena US 20\DESIGN\TRANSVRS SHEETS - MAIN\1995510.dwg

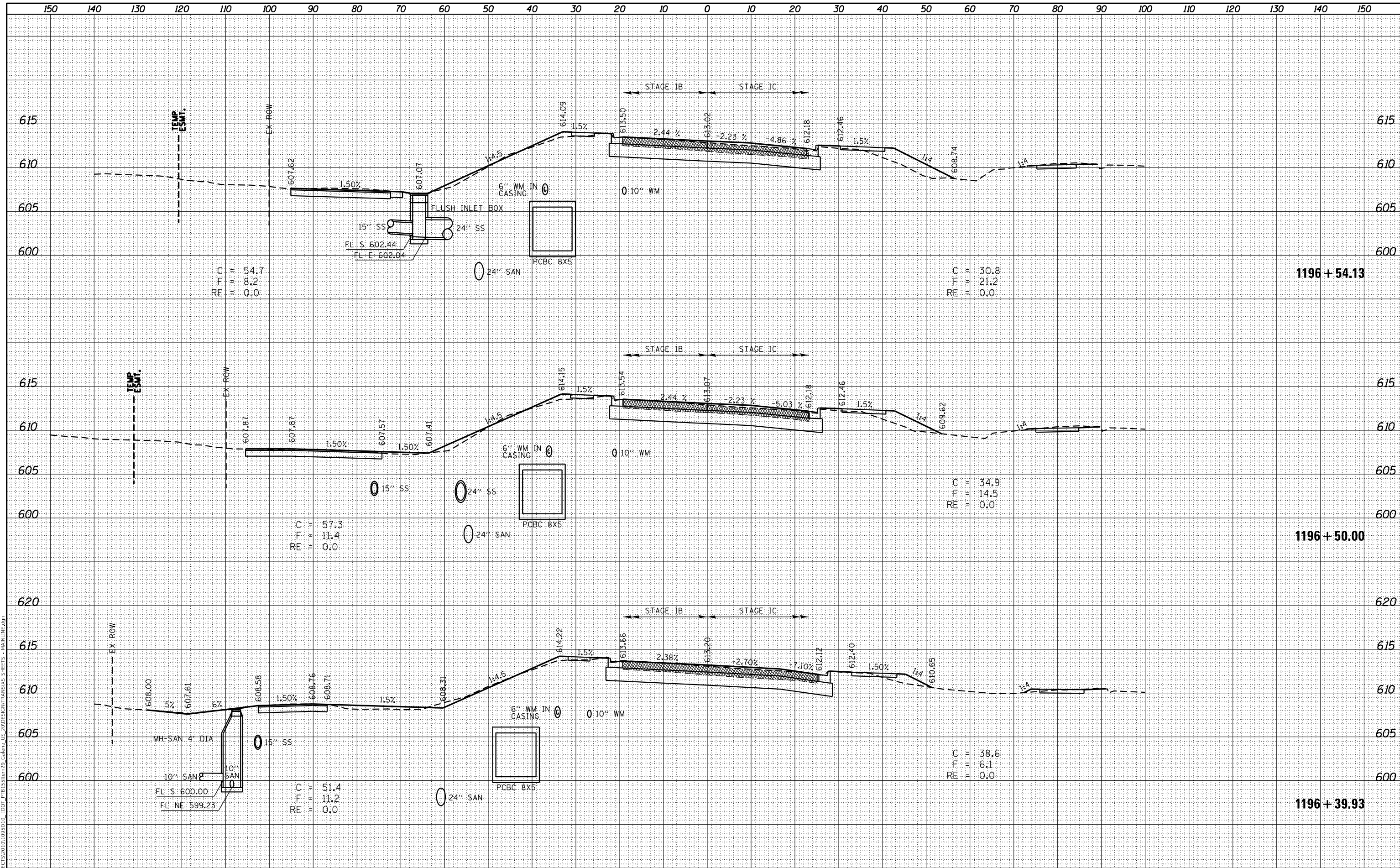

USER NAME	= mslick
DESIGNED	- AMF
DRAWN	- TJA
CHECKED	- GFS
DATE	- 5/22/20

REVISED	-
REVISED	-
REVISED	-
REVISED	-

**STATE OF ILLINOIS
DEPARTMENT OF TRANSPORTATION**

IL RTE 84 / US 20 CROSS SECTIONS	
SCALE: N / A	SHEET 6 OF 199 SHEETS
STA. 1196+39.93	TO STA. 1196+54.13

F.A.P. RTE.	SECTION	COUNTY	TOTAL SHEETS	SHEET NO.
301	29R-1	JO DAVIESS	679	428
CONTRACT NO. 64880			ILLINOIS FED. AID PROJECT	

DATE	
BY	
SURVEYED	
PLOTTED	
TEMPLATE	
AREAS	
CHECKED	
NO.	
FINAL SURVEY	
NOTE BOOK	
AREAS CHECKED	
NO.	

DATE	
BY	
SURVEYED	
PLOTTED	
TEMPLATE	
AREAS	
CHECKED	
NO.	
ORIGINAL SURVEY	
NOTE BOOK	
AREAS CHECKED	
NO.	

MODEL: Definit
 FILE NAME: S:\PROJECTS\2010\1095510 - IDOT PFB\1515199\29_Galena_US-20\FINAL\TRANSXIS SHEETS - MAIN\1515199.dwg

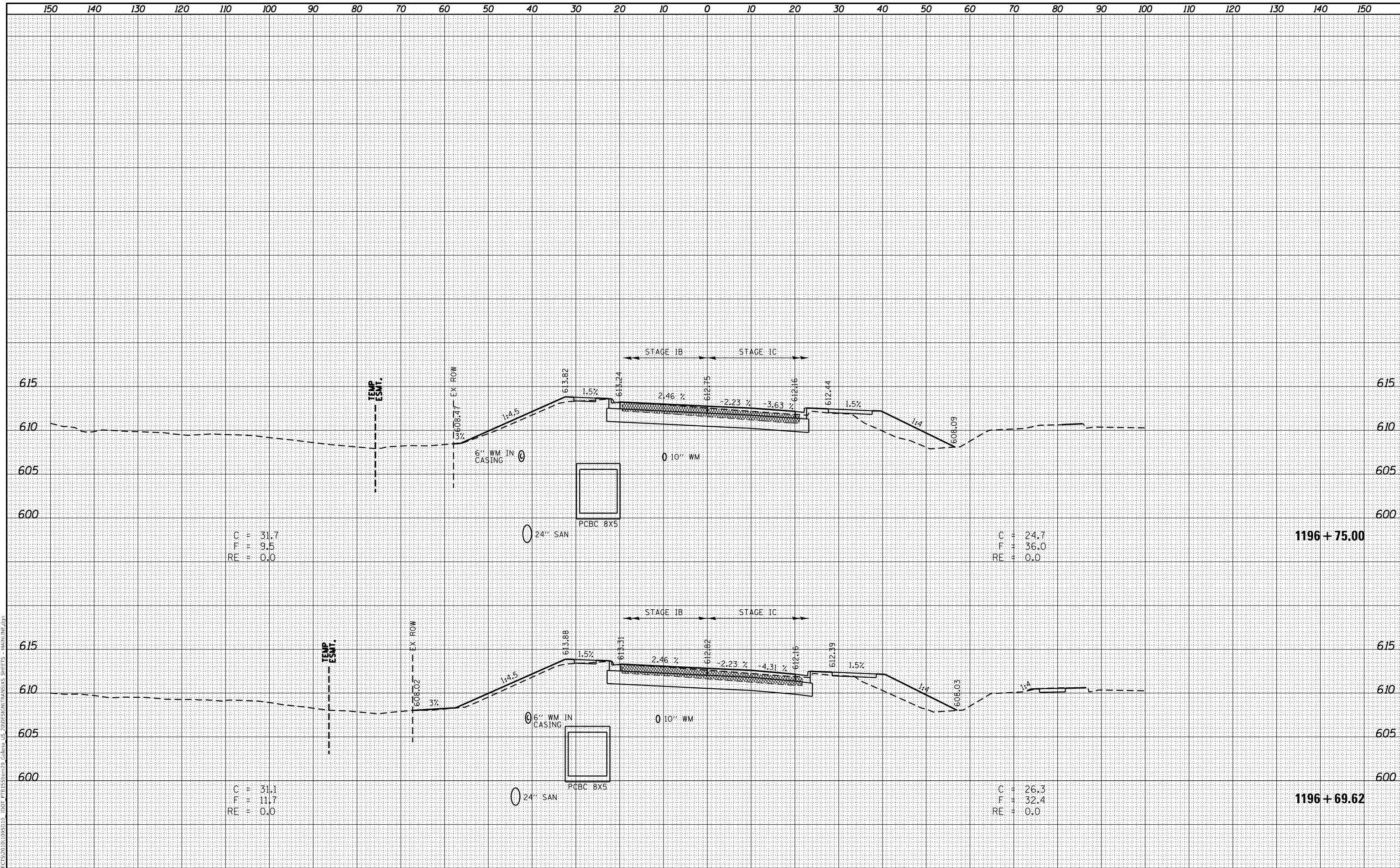

C = 31.7
 F = 9.5
 RE = 0.0

C = 24.7
 F = 36.0
 RE = 0.0

C = 31.1
 F = 11.7
 RE = 0.0

C = 26.3
 F = 32.4
 RE = 0.0



USER NAME = mslick	DESIGNED - AMF	REVISED -
	DRAWN - TJA	REVISED -
PLOT SCALE = 240,000' / ft.	CHECKED - GFS	REVISED -
PLOT DATE = 10/15/2021	DATE - 5/22/20	REVISED -

STATE OF ILLINOIS
DEPARTMENT OF TRANSPORTATION

IL RTE 84 / US 20
CROSS SECTIONS

SCALE: N / A SHEET 7 OF 199 SHEETS STA. 1196+69.62 TO STA. 1196+75.00

F.A.P. RTE.	SECTION	COUNTY	TOTAL SHEETS	SHEET NO.
301	29R-1	JO DAVIESS	679	429
			CONTRACT NO. 64880	

ILLINOIS FED. AID PROJECT

DATE	
BY	
SURVEYED	
PLOTTED	
TEMPLATE	
AREAS CHECKED	
FINAL SURVEY	
NOTE BOOK	
NO.	

DATE	
BY	
SURVEYED	
PLOTTED	
TEMPLATE	
AREAS CHECKED	
ORIGINAL SURVEY	
NOTE BOOK	
NO.	

MODEL: Definit
 FILE NAME: S:\PROJECTS\2010\1095510 - IDOT P1B15\1196+87.07 - I196+87.07\1196+87.07\TRANSXS SHEETS - MAIN\1196+87.07.dwg

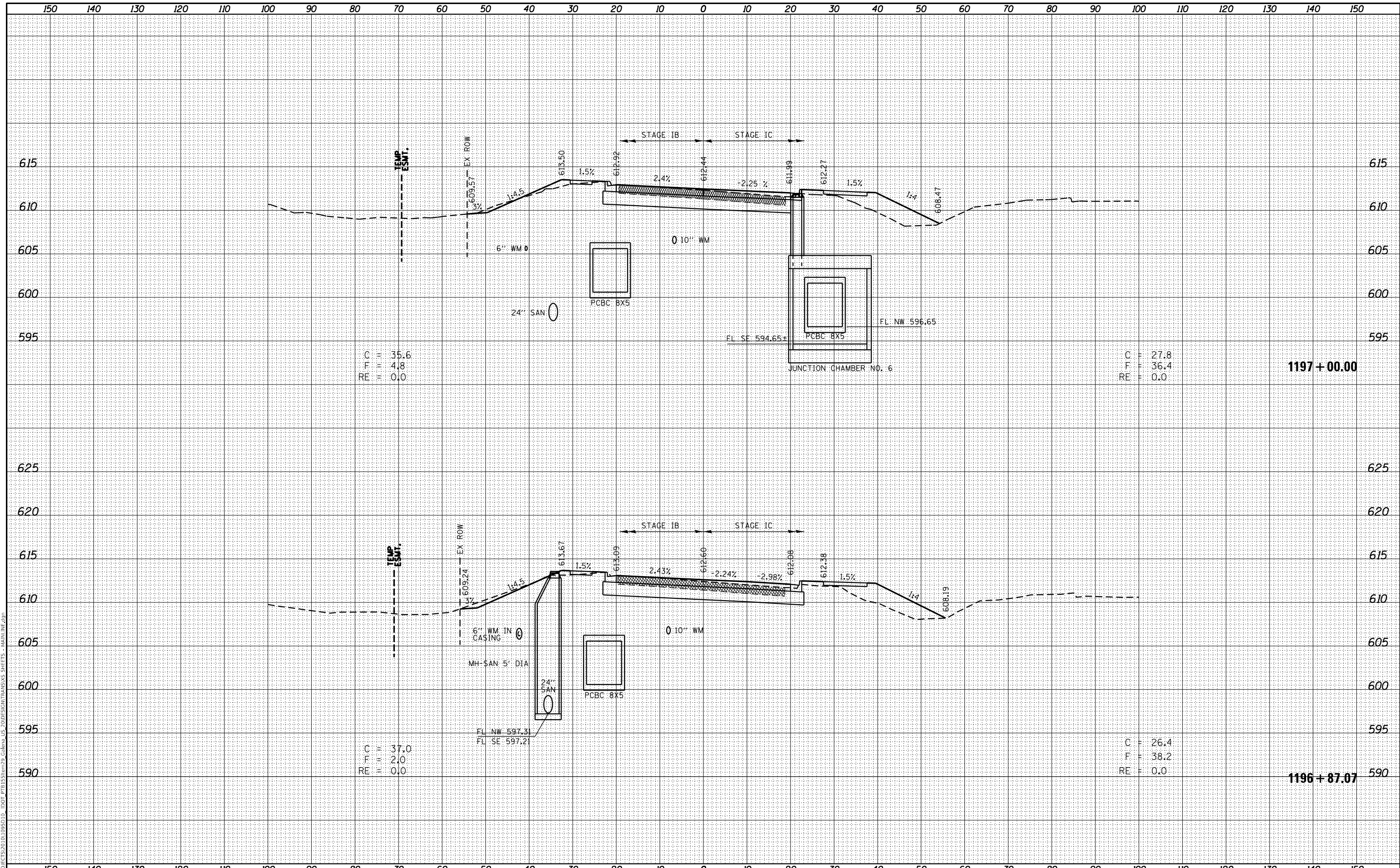

C = 35.6
 F = 4.8
 RE = 0.0

C = 27.8
 F = 36.4
 RE = 0.0

1197 + 00.00

C = 37.0
 F = 2.0
 RE = 0.0

C = 26.4
 F = 38.2
 RE = 0.0

1196 + 87.07



USER NAME	= mslick
DESIGNED	- AMF
DRAWN	- TJA
PLLOT SCALE	= 240,0000' / ft.
PLLOT DATE	= 10/15/2021

REVISIED	-
REVISIED	-
REVISIED	-
REVISIED	-

DATE	- 5/22/20
------	-----------

STATE OF ILLINOIS
DEPARTMENT OF TRANSPORTATION

IL RTE 84 / US 20
CROSS SECTIONS

SCALE: N / A SHEET 8 OF 199 SHEETS STA. 1196+87.07 TO STA. 1197+00.00

F.A.P. RTE.	SECTION	COUNTY	TOTAL SHEETS	SHEET NO.
301	29R-1	JO DAVISSL	679	430
			CONTRACT NO. 64880	
ILLINOIS FED. AID PROJECT				

FINAL SURVEY NO.	SURVEYED	DATE
NOTE BOOK	PLOTTED	
AREAS CHECKED	TEMPLATE	
	AREAS CHECKED	

ORIGINAL SURVEY NO.	SURVEYED	DATE
NOTE BOOK	PLOTTED	
AREAS CHECKED	TEMPLATE	
	AREAS CHECKED	

MODEL: Definit
 FILE NAME: S:\PROJECTS\2010\1095510 - IDOT PFB\ESTIM\29_Galena_US-200\DESIGN\TRANSXS\SHEETS - MAIN\1197.dwg

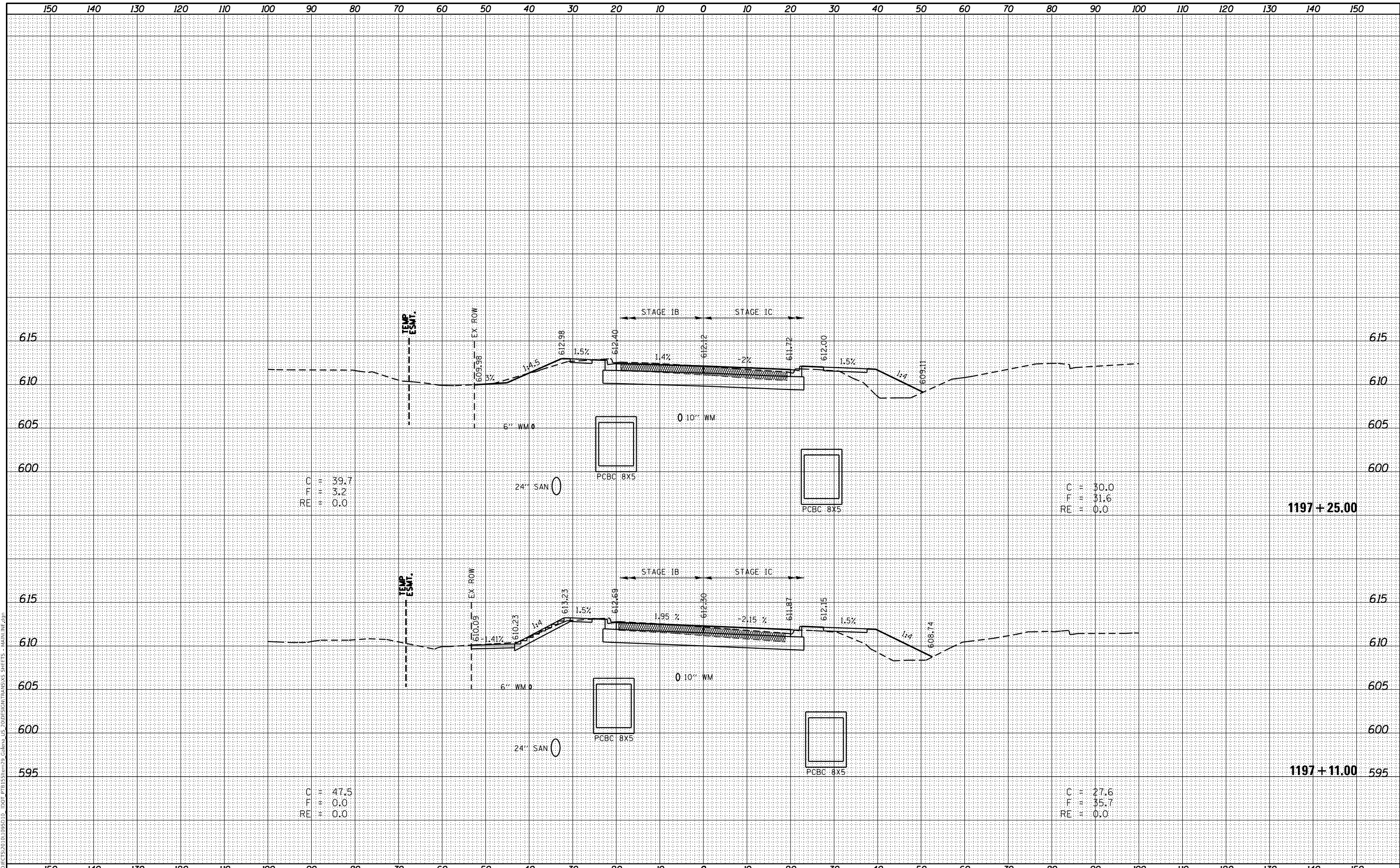

C = 39.7
 F = 3.2
 RE = 0.0

C = 30.0
 F = 31.6
 RE = 0.0

1197 + 25.00

C = 47.5
 F = 0.0
 RE = 0.0

C = 27.6
 F = 35.7
 RE = 0.0

1197 + 11.00



USER NAME = mslick	DESIGNED - AMF	REVISED -
	DRAWN - TJA	REVISED -
PLOT SCALE = 240,000' / ft.	CHECKED - GFS	REVISED -
PLOT DATE = 10/15/2021	DATE - 5/22/20	REVISED -

STATE OF ILLINOIS
 DEPARTMENT OF TRANSPORTATION

IL RTE 84 / US 20
 CROSS SECTIONS

SCALE: N / A SHEET 9 OF 199 SHEETS STA. 1197+11.00 TO STA. 1197+25.00

F.A.P. RTE.	SECTION	COUNTY	TOTAL SHEETS	SHEET NO.
301	29R-1	JO DAVISS	679	431
				CONTRACT NO. 64880

ILLINOIS FED. AID PROJECT

DATE	
BY	
FINAL SURVEY	SURVEYED
NOTE BOOK	PLOTTED
NO.	TEMPLATE
	AREAS CHECKED

DATE	
BY	
ORIGINAL SURVEY	SURVEYED
NOTE BOOK	PLOTTED
NO.	TEMPLATE
	AREAS CHECKED

MODEL: Definit
 FILE NAME: S:\PROJECTS\2010\1095510 - IDOT PFB\ESTIM99_Galena US 20\DESIGN\TRANSXIS SHEETS - MAIN\197.dwg

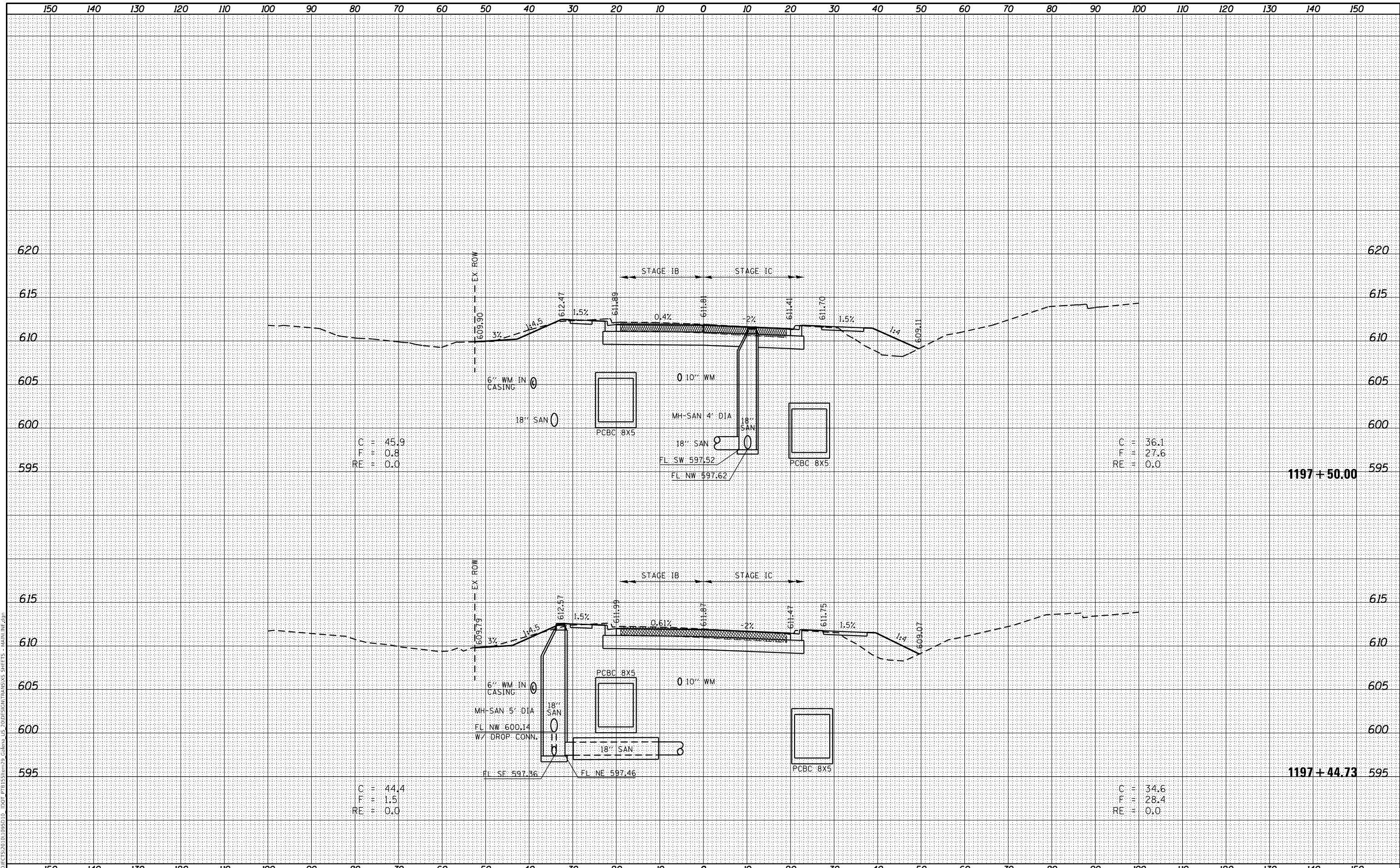

USER NAME = mslick	DESIGNED - AMF	REVISED -
	DRAWN - TJA	REVISED -
PLOT SCALE = 240,0000' / ft.	CHECKED - GFS	REVISED -
PLOT DATE = 10/15/2021	DATE - 5/22/20	REVISED -

STATE OF ILLINOIS
DEPARTMENT OF TRANSPORTATION

IL RTE 84 / US 20
CROSS SECTIONS

SCALE: N / A SHEET 10 OF 199 SHEETS STA. 1197+44.73 TO STA. 1197+50.00

F.A.P. RTE.	SECTION	COUNTY	TOTAL SHEETS	SHEET NO.
301	29R-1	JO DAVIESS	679	432
				CONTRACT NO. 64880

ILLINOIS FED. AID PROJECT

DATE	
BY	
SURVEYED	
PLOTTED	
TEMPLATE	
NOTE BOOK	
AREAS CHECKED	
NO.	

DATE	
BY	
SURVEYED	
PLOTTED	
TEMPLATE	
NOTE BOOK	
AREAS CHECKED	
NO.	

MODEL: Definitive
 FILE NAME: S:\PROJECTS\2010\095510 - IDOT P1B15\2999\2999.Galena US 20\DESIGN\TRANSXIS SHEETS - MAIN\197.dwg

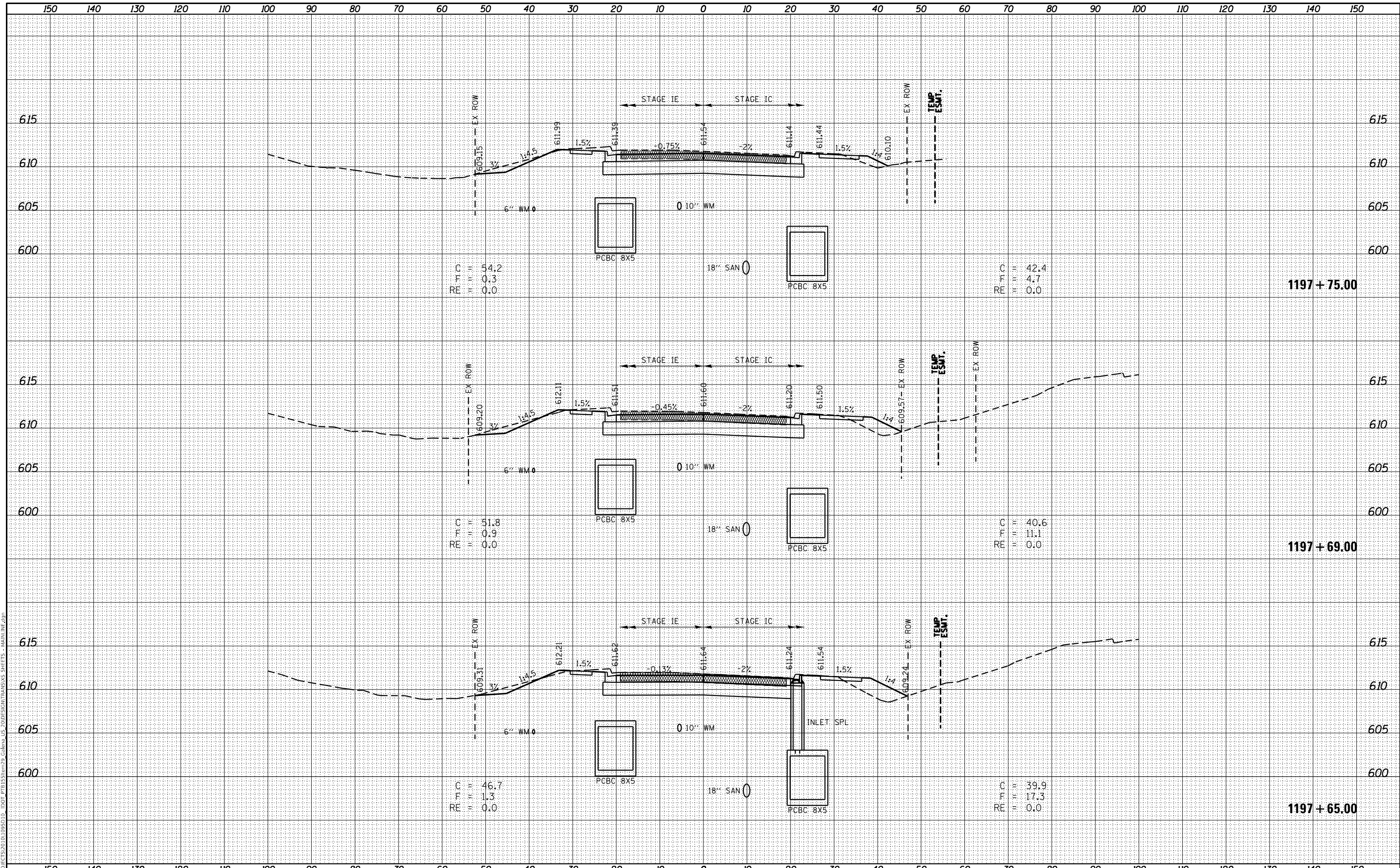

C = 54.2
 F = 0.3
 RE = 0.0

C = 42.4
 F = 4.7
 RE = 0.0

C = 51.8
 F = 0.9
 RE = 0.0

C = 40.6
 F = 11.1
 RE = 0.0

C = 46.7
 F = 1.3
 RE = 0.0

C = 39.9
 F = 17.3
 RE = 0.0



USER NAME = mslick
 DESIGNED - AMF
 DRAWN - TJA
 CHECKED - GFS
 DATE - 5/22/20

REVISED -
 REVISED -
 REVISED -
 REVISED -

**STATE OF ILLINOIS
 DEPARTMENT OF TRANSPORTATION**

**IL RTE 84 / US 20
 CROSS SECTIONS**

SCALE: N / A SHEET 11 OF 199 SHEETS STA. 1197+65.00 TO STA. 1197+75.00

F.A.P. RTE.	SECTION	COUNTY	TOTAL SHEETS	SHEET NO.
301	29R-1	JO DAVISSL	679	433
CONTRACT NO. 64880			ILLINOIS FED. AID PROJECT	

FINAL SURVEY NO.	SURVEYED	DATE
NOTE BOOK	PLOTTED	
AREAS CHECKED	TEMPLATE	
	AREAS CHECKED	

ORIGINAL SURVEY NO.	SURVEYED	DATE
NOTE BOOK	PLOTTED	
AREAS CHECKED	TEMPLATE	
	AREAS CHECKED	

MODEL: Definit
 FILE NAME: S:\PROJECTS\2010\1095510 - IDOT PFB\ESTIM\29_Galena_US-20\DESIGN\TRANSXS\SHEETS - MAIN\1F.dwg

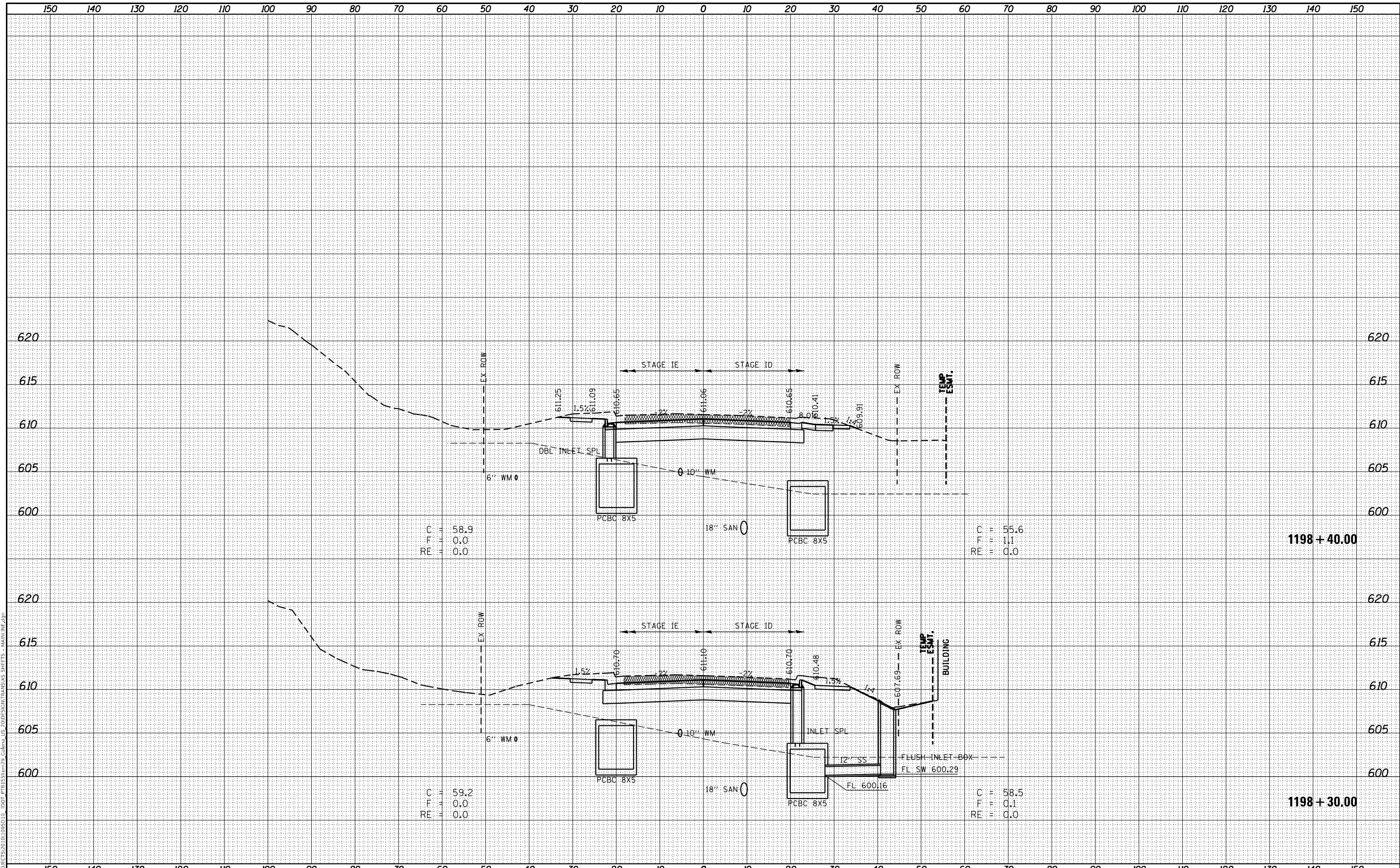

C = 58.9
 F = 0.0
 RE = 0.0

C = 55.6
 F = 1.1
 RE = 0.0

1198 + 40.00

C = 59.2
 F = 0.0
 RE = 0.0

C = 58.5
 F = 0.1
 RE = 0.0

1198 + 30.00



USER NAME = mslick	DESIGNED - AMF	REVISED -
	DRAWN - TJA	REVISED -
PLOT SCALE = 240,0000' / ft.	CHECKED - GFS	REVISED -
PLOT DATE = 10/15/2021	DATE - 5/22/20	REVISED -

STATE OF ILLINOIS
 DEPARTMENT OF TRANSPORTATION

IL RTE 84 / US 20
 CROSS SECTIONS

SCALE: N / A SHEET 13 OF 199 SHEETS STA. 1198+30.00 TO STA. 1198+40.00

F.A.P. RTE. 301	SECTION 29R-1	COUNTY JO DAVIESS	TOTAL SHEETS 679	SHEET NO. 435
			CONTRACT NO. 64880	
ILLINOIS FED. AID PROJECT				

DATE	
BY	
SURVEYED	
PLOTTED	
TEMPLATE	
NOTE BOOK	
AREAS CHECKED	
NO.	

DATE	
BY	
SURVEYED	
PLOTTED	
TEMPLATE	
NOTE BOOK	
AREAS CHECKED	
NO.	

MODEL: Definit
 FILE NAME: S:\PROJECTS\2010\1095510 - IDOT PFB\ESTIM\29 Galena US 20\DESIGN\TRANSXS SHEETS - MAIN\1F.dwg

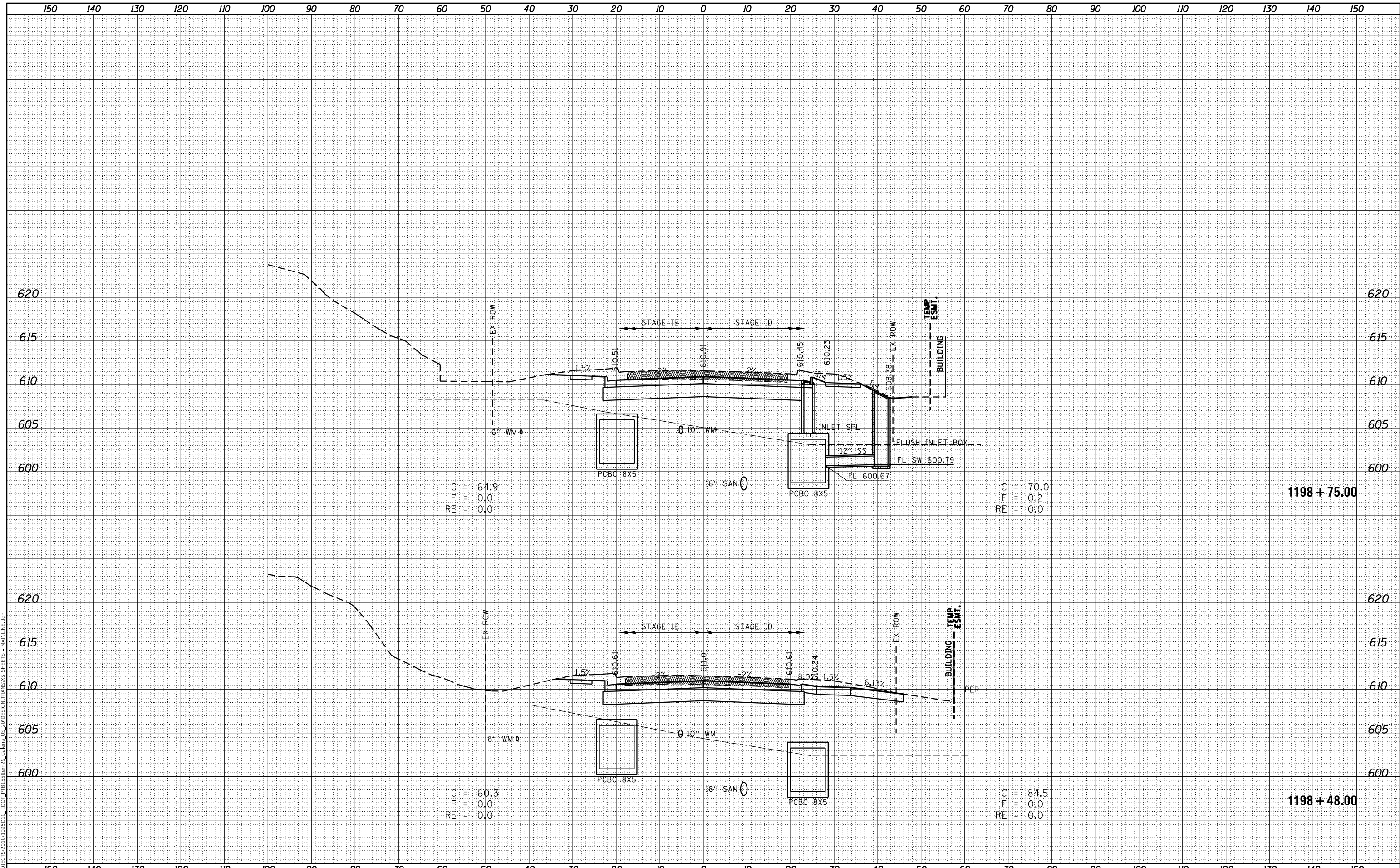

USER NAME = mslick	DESIGNED - AMF	REVISED -
	DRAWN - TJA	REVISED -
PLOT SCALE = 240,0000' / ft.	CHECKED - GFS	REVISED -
PLOT DATE = 10/15/2021	DATE - 5/22/20	REVISED -

**STATE OF ILLINOIS
DEPARTMENT OF TRANSPORTATION**

**IL RTE 84 / US 20
CROSS SECTIONS**

SCALE: N / A SHEET 14 OF 199 SHEETS STA. 1198+48.00 TO STA. 1198+75.00

F.A.P. RTE.	SECTION	COUNTY	TOTAL SHEETS	SHEET NO.
301	29R-1	JO DAVIESS	679	436
CONTRACT NO. 64880				

ILLINOIS FED. AID PROJECT

FINAL SURVEY	SURVEYED	DATE
NOTE BOOK	PLOTTED	
NO.	TEMPLATE	
	AREAS	
	CHECKED	

ORIGINAL SURVEY	SURVEYED	DATE
NOTE BOOK	PLOTTED	
NO.	TEMPLATE	
	AREAS	
	CHECKED	

MODEL: Definit
 FILE NAME: S:\PROJECTS\2010\1095510 - IDOT PFB ESRM29 Galena US 20\DESIGN\TRANSXS SHEETS - MAIN\1F.dwg

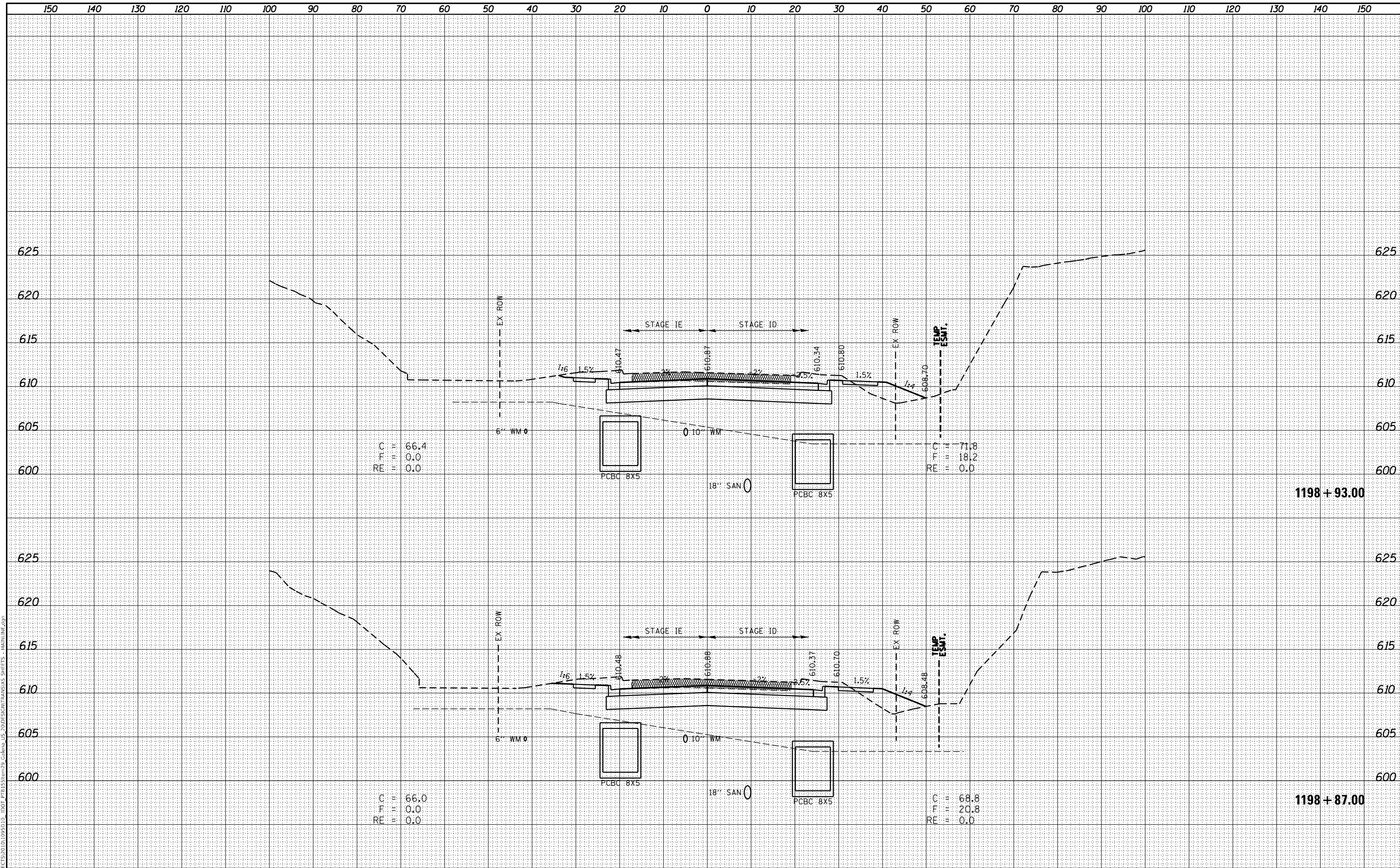

C = 66.4
 F = 0.0
 RE = 0.0

C = 71.8
 F = 18.2
 RE = 0.0

C = 66.0
 F = 0.0
 RE = 0.0

C = 68.8
 F = 20.8
 RE = 0.0



USER NAME = mslick
 DESIGNED - AMF
 DRAWN - TJA
 CHECKED - GFS
 DATE - 5/22/20

REVISIONS
 REVISIONS
 REVISIONS
 REVISIONS

STATE OF ILLINOIS
 DEPARTMENT OF TRANSPORTATION

IL RTE 84 / US 20
 CROSS SECTIONS

SCALE: N / A SHEET 15 OF 199 SHEETS STA. 1198+87.00 TO STA. 1198+93.00

F.A.P. RTE.	SECTION	COUNTY	TOTAL SHEETS	SHEET NO.
301	29R-1	JO DAVIESS	679	437
			CONTRACT NO. 64880	

ILLINOIS FED. AID PROJECT

FINAL SURVEY NO.	SURVEYED	DATE
NOTE BOOK	PLOTTED	
AREAS	TEMPLATE	
CHECKED	AREAS	

ORIGINAL SURVEY NO.	SURVEYED	DATE
NOTE BOOK	PLOTTED	
AREAS	TEMPLATE	
CHECKED	AREAS	

MODEL: Definit
 FILE NAME: S:\PROJECTS\2010\1095510 - IDOT PFB\ESTIM\29_Gallena_US-200\DESIGN\TRANSXIS SHEETS - MAIN\16.dwg

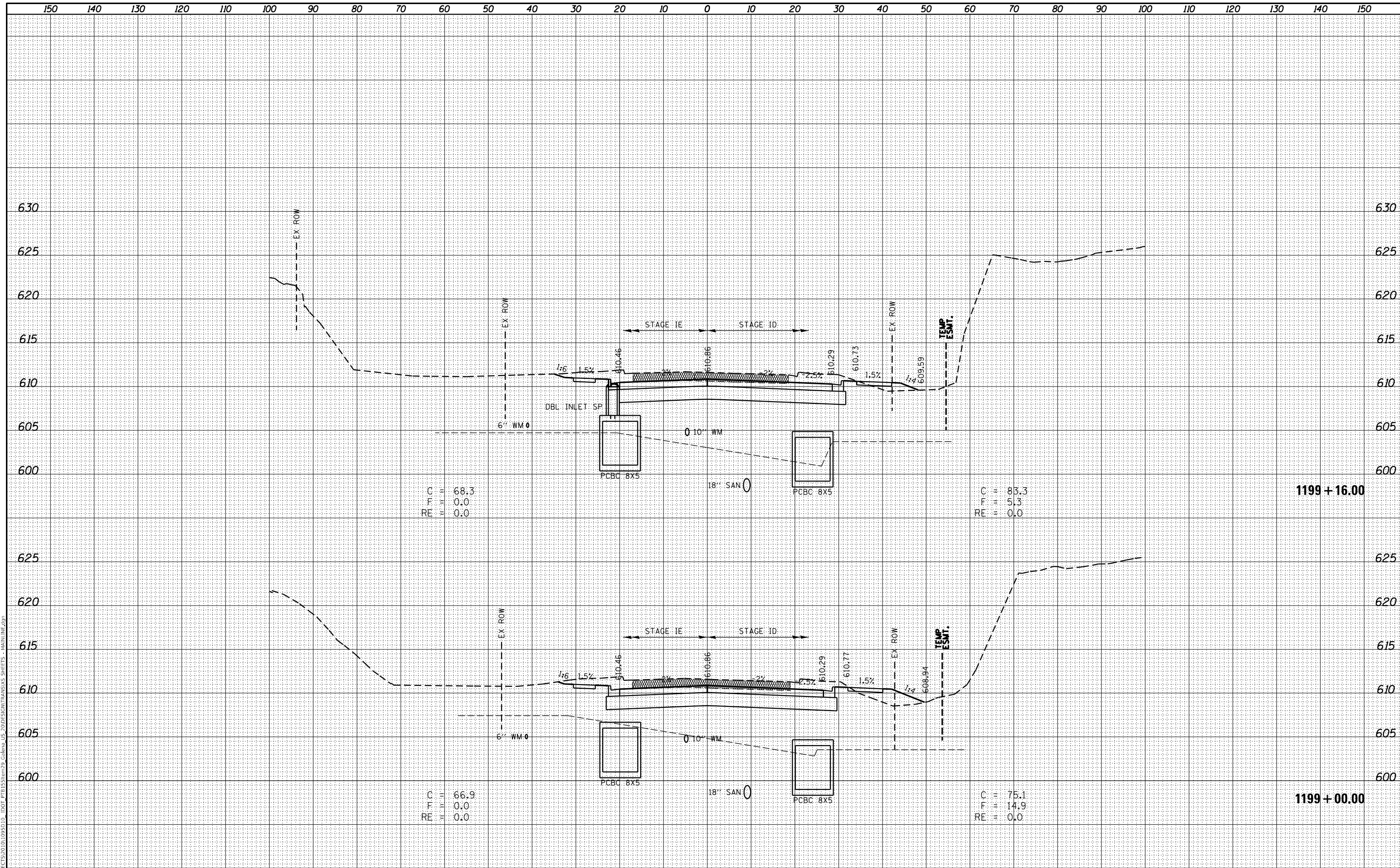

C = 68.3
 F = 0.0
 RE = 0.0

C = 83.3
 F = 5.3
 RE = 0.0

1199 + 16.00

C = 66.9
 F = 0.0
 RE = 0.0

C = 75.1
 F = 14.9
 RE = 0.0

1199 + 00.00



USER NAME = mslick	DESIGNED - AMF	REVISED -
	DRAWN - TJA	REVISED -
PLOT SCALE = 240,0000' / ft.	CHECKED - GFS	REVISED -
PLOT DATE = 10/15/2021	DATE - 5/22/20	REVISED -

STATE OF ILLINOIS
 DEPARTMENT OF TRANSPORTATION

IL RTE 84 / US 20
 CROSS SECTIONS

SCALE: N / A SHEET 16 OF 199 SHEETS STA. 1199+00.00 TO STA. 1199+16.00

F.A.P. RTE.	SECTION	COUNTY	TOTAL SHEETS	SHEET NO.
301	29R-1	JO DAVIESS	679	438
			CONTRACT NO. 64880	

ILLINOIS FED. AID PROJECT

FINAL SURVEY	SURVEYED	DATE
NOTE BOOK	PLOTTED	
NO.	TEMPLATE	
	AREAS	
	CHECKED	

ORIGINAL SURVEY	SURVEYED	DATE
NOTE BOOK	PLOTTED	
NO.	TEMPLATE	
	AREAS	
	CHECKED	

MODEL: Definit
 FILE NAME: S:\PROJECTS\2010\095510 - IDOT P1B15\1199+25 TO 1199+44\TRANSXS SHEETS - MAIN\1199+25.dwg

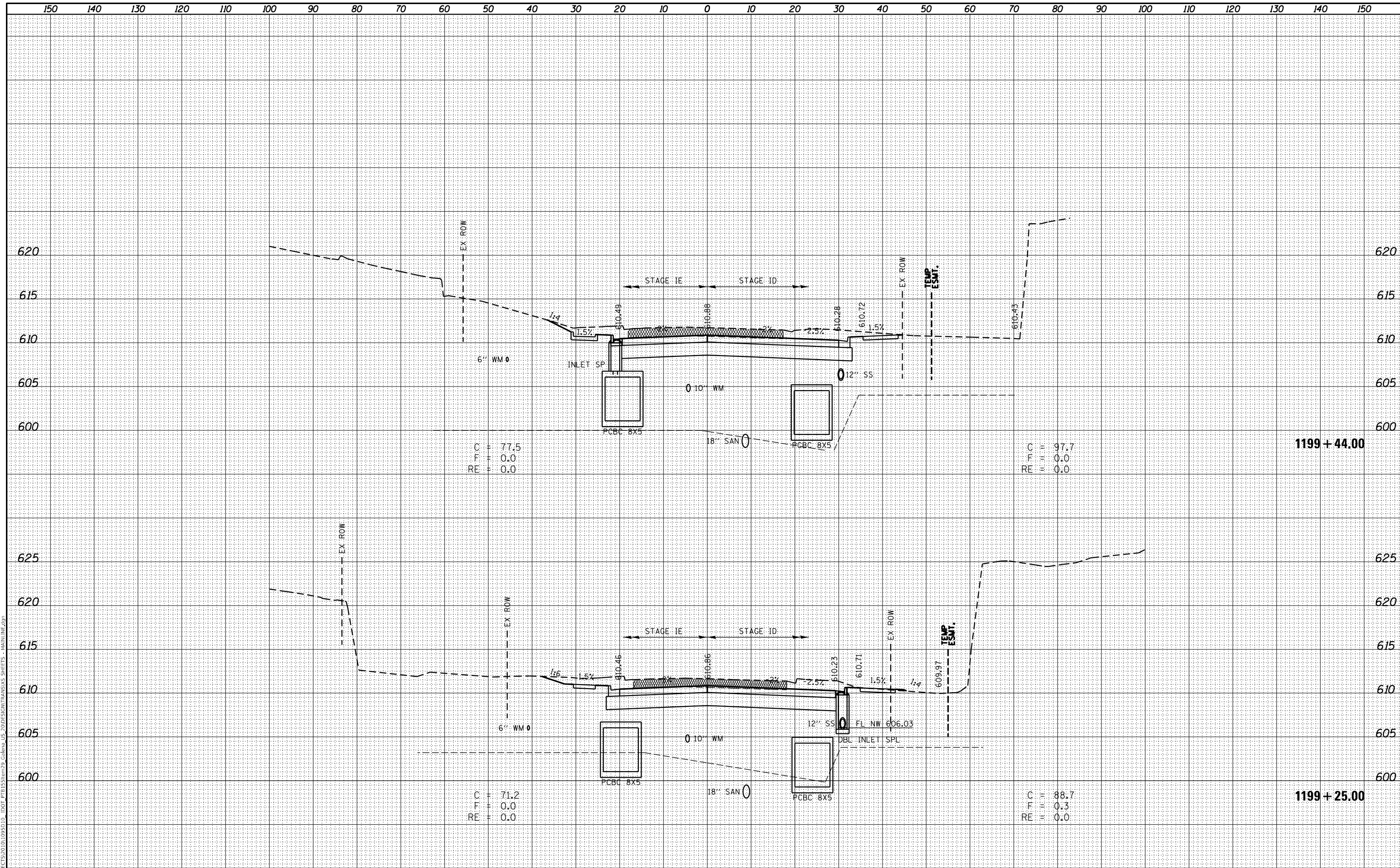

C = 77.5
 F = 0.0
 RE = 0.0

C = 97.7
 F = 0.0
 RE = 0.0

1199 + 44.00

C = 71.2
 F = 0.0
 RE = 0.0

C = 88.7
 F = 0.3
 RE = 0.0

1199 + 25.00



USER NAME = mslick
 DESIGNED - AMF
 DRAWN - TJA
 CHECKED - GFS
 DATE - 5/22/20

REVISIED -
 REVISIED -
 REVISIED -
 REVISIED -

STATE OF ILLINOIS
 DEPARTMENT OF TRANSPORTATION

IL RTE 84 / US 20
 CROSS SECTIONS

SCALE: N / A SHEET 17 OF 199 SHEETS STA. 1199+25.00 TO STA. 1199+44.00

F.A.P. RTE.	SECTION	COUNTY	TOTAL SHEETS	SHEET NO.
301	29R-1	JO DAVIESS	679	439
			CONTRACT NO. 64880	

ILLINOIS FED. AID PROJECT

DATE	
BY	
FINAL SURVEY	SURVEYED
NOTE BOOK	PLOTTED
NO.	TEMPLATE
	AREAS CHECKED

DATE	
BY	
ORIGINAL SURVEY	SURVEYED
NOTE BOOK	PLOTTED
NO.	TEMPLATE
	AREAS CHECKED

MODEL: Definit
 FILE NAME: S:\PROJECTS\2010\1095510 - IDOT PFB E-Stream\9 - Galena US 20\DESIGN\TRANSXIS SHEETS - MAIN\1199.dwg

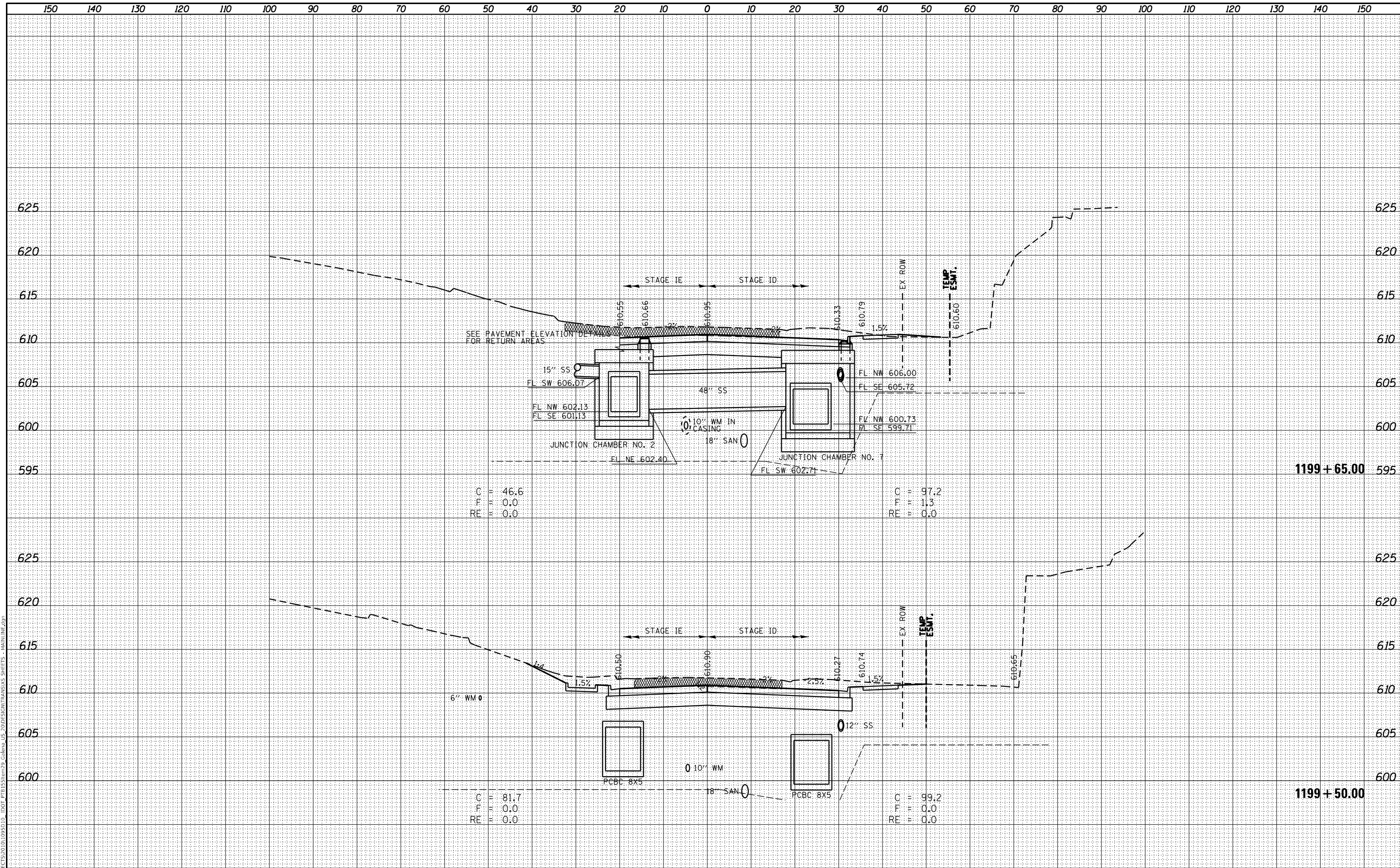

FINAL SURVEY	SURVEYED	DATE
NOTE BOOK	PLOTTED	
NO.	TEMPLATE	
	AREAS CHECKED	

ORIGINAL SURVEY	SURVEYED	DATE
NOTE BOOK	PLOTTED	
NO.	TEMPLATE	
	AREAS CHECKED	

MODEL: Definit
 FILE NAME: S:\PROJECTS\2010\1095510 - IDOT PFB\ESTIM\29_Galena US 20\DESIGN\TRANS\XSS SHEETS - MAIN\199-1.dwg

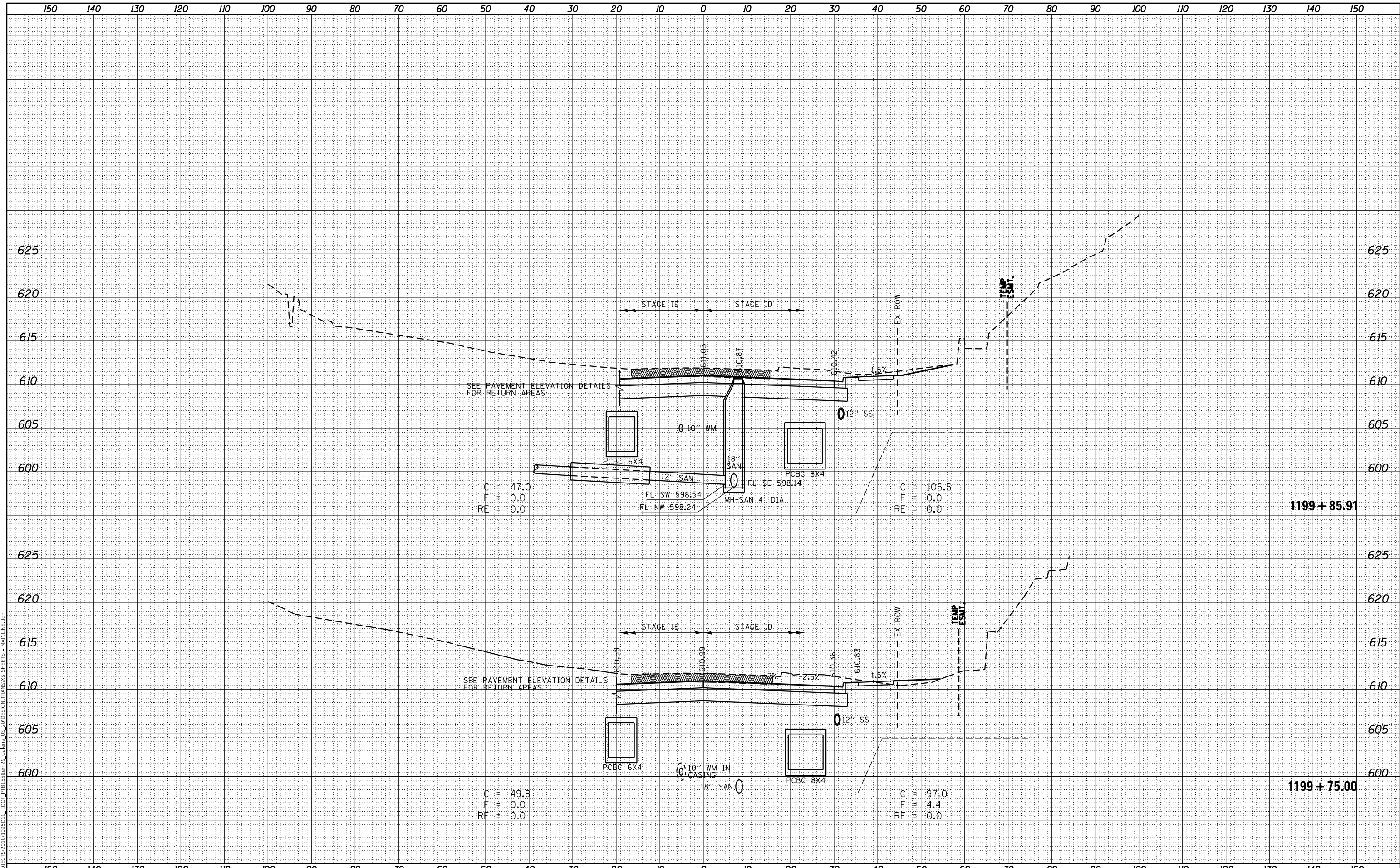

USER NAME = mslick	DESIGNED - AMF	REVISED -
	DRAWN - TJA	REVISED -
PLOT SCALE = 240,0000' / ft.	CHECKED - GFS	REVISED -
PLOT DATE = 10/15/2021	DATE - 5/22/20	REVISED -

**STATE OF ILLINOIS
DEPARTMENT OF TRANSPORTATION**

**IL RTE 84 / US 20
CROSS SECTIONS**

SCALE: N / A SHEET 19 OF 199 SHEETS STA. 1199+75.00 TO STA. 1199+85.91

F.A.P. RTE.	SECTION	COUNTY	TOTAL SHEETS	SHEET NO.
301	29R-1	JO DAVIESS	679	441
			CONTRACT NO. 64880	

ILLINOIS FED. AID PROJECT

DATE	
BY	
SURVEYED	
PLOTTED	
TEMPLATE	
NOTE BOOK	
AREAS CHECKED	
NO.	

DATE	
BY	
SURVEYED	
PLOTTED	
TEMPLATE	
NOTE BOOK	
AREAS CHECKED	
NO.	

MODEL: Definit
 FILE NAME: S:\PROJECTS\2010\1095510 - IDOT PFB\ESTIM\29_Galena US 20\DESIGN\TRANS\XSS SHEETS - MAIN\1199.dwg

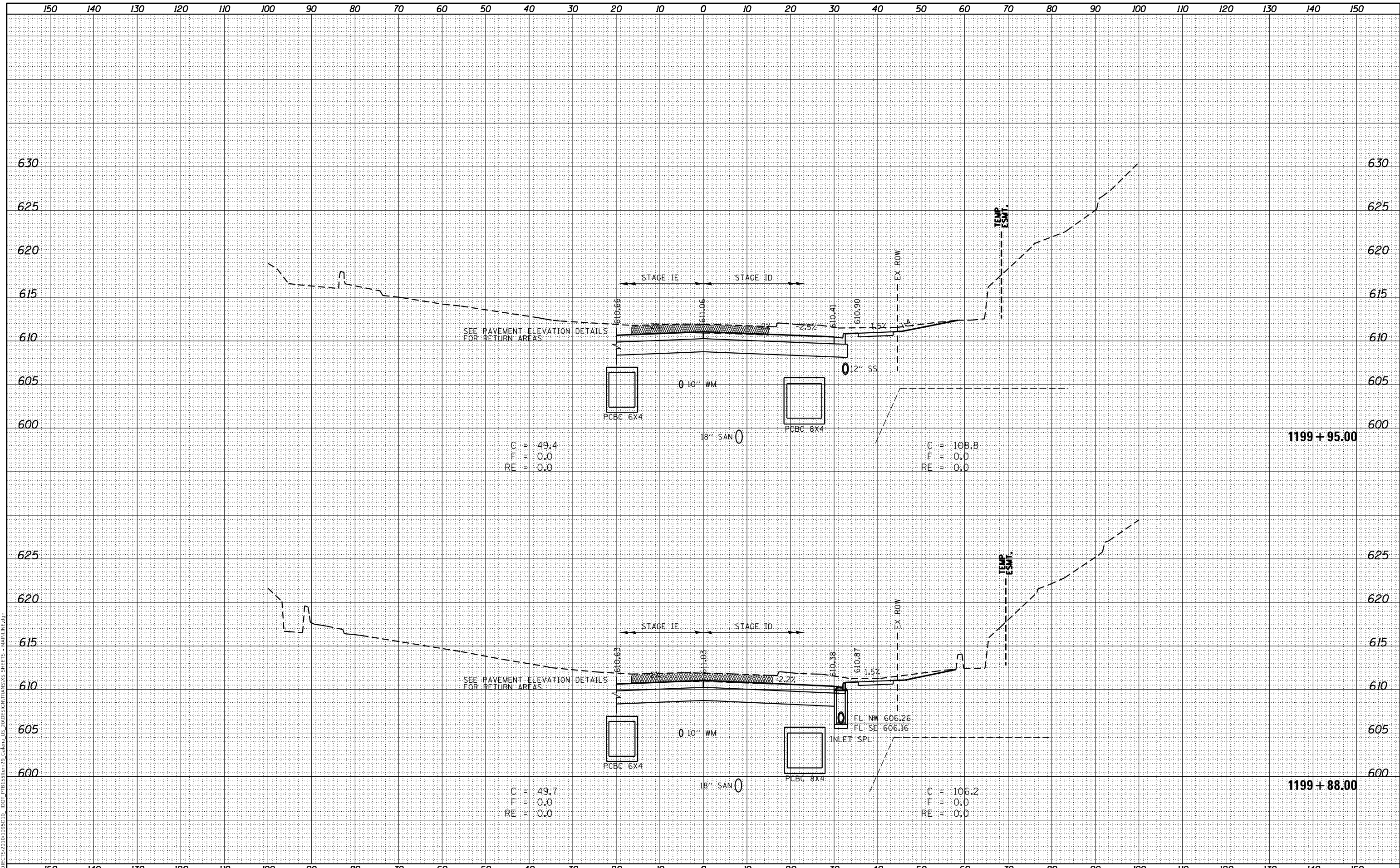

C = 49.4
F = 0.0
RE = 0.0

C = 108.8
F = 0.0
RE = 0.0

1199 + 95.00

C = 49.7
F = 0.0
RE = 0.0

C = 106.2
F = 0.0
RE = 0.0

1199 + 88.00



USER NAME	= mslick
DESIGNED	- AMF
DRAWN	- TJA
CHECKED	- GFS
DATE	- 5/22/20
DESIGNED	-
DRAWN	-
CHECKED	-
DATE	-

REVISIONS	-
REVISIONS	-
REVISIONS	-
REVISIONS	-

**STATE OF ILLINOIS
DEPARTMENT OF TRANSPORTATION**

**IL RTE 84 / US 20
CROSS SECTIONS**

SCALE: N / A SHEET 20 OF 199 SHEETS STA. 1199+88.00 TO STA. 1199+95.00

F.A.P. RTE.	SECTION	COUNTY	TOTAL SHEETS	SHEET NO.
301	29R-1	JO DAVIESS	679	442
				CONTRACT NO. 64880

ILLINOIS FED. AID PROJECT

DATE	
BY	
FINAL SURVEY	SURVEYED
NOTE BOOK	PLOTTED
NO.	TEMPLATE
	AREAS CHECKED
	AREAS CHECKED

DATE	
BY	
ORIGINAL SURVEY	SURVEYED
NOTE BOOK	PLOTTED
NO.	TEMPLATE
	AREAS CHECKED
	AREAS CHECKED

MODEL: Definit
 FILE NAME: S:\PROJECTS\2010\095510 - IDOT PFB\ESTIM\29_Galena_US-20\FINAL\TRANSXS SHEETS - MAIN\1F.dwg
 USER: mslick

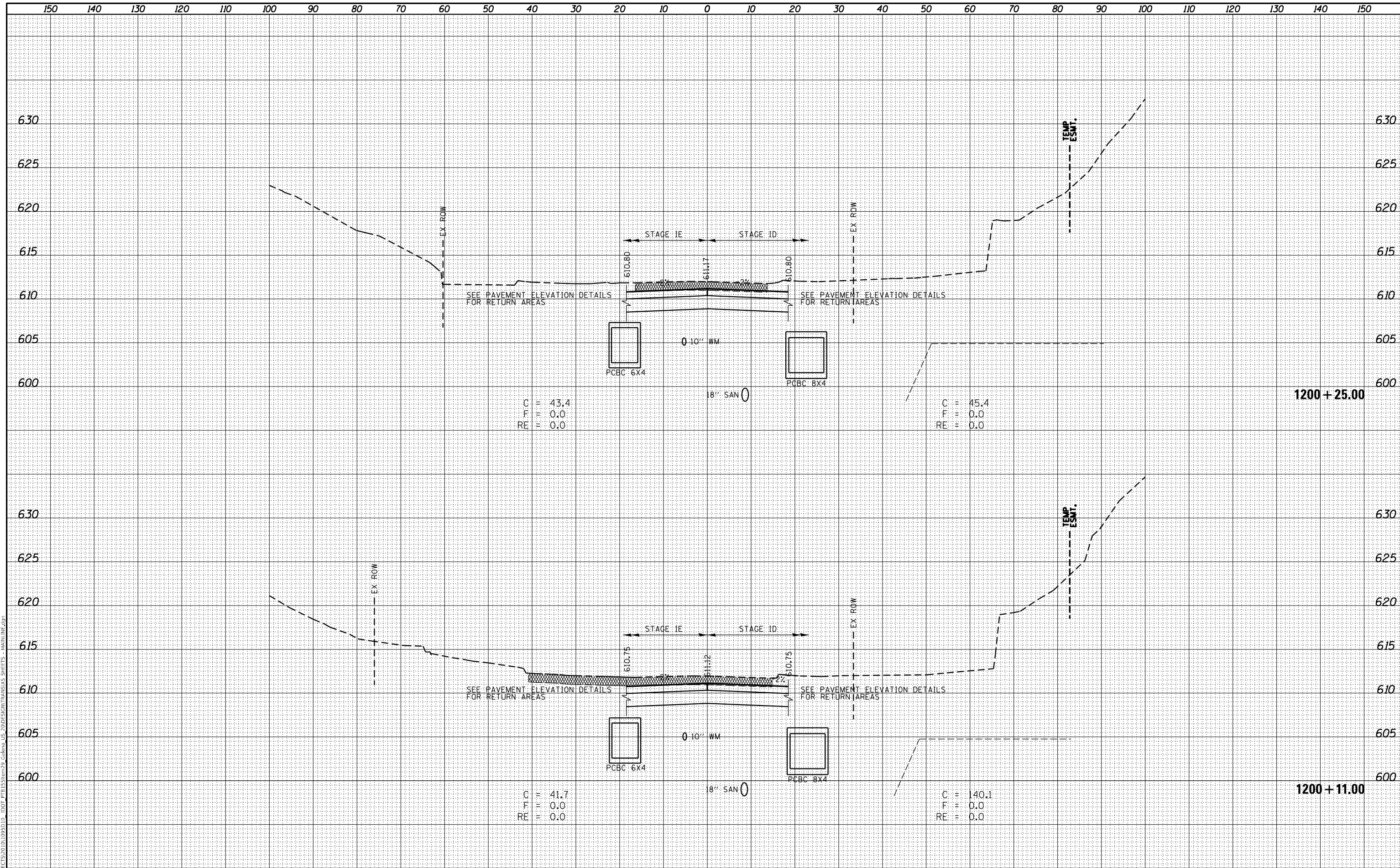

USER NAME	= mslick
DESIGNED	- AMF
DRAWN	- TJA
CHECKED	- GFS
DATE	- 5/22/20
PLOT SCALE	= 240,0000' / ft.
PLOT DATE	= 10/15/2021

REVISED	-
REVISED	-
REVISED	-
REVISED	-

**STATE OF ILLINOIS
DEPARTMENT OF TRANSPORTATION**

**IL RTE 84 / US 20
CROSS SECTIONS**

SCALE: N / A SHEET 21 OF 199 SHEETS STA. 1200+11.00 TO STA. 1200+25.00

F.A.P. RTE.	SECTION	COUNTY	TOTAL SHEETS	SHEET NO.
301	29R-1	JO DAVIESS	679	443
				CONTRACT NO. 64880

ILLINOIS FED. AID PROJECT

DATE	
BY	
SURVEYED	
PLOTTED	
TEMPLATE	
NOTE BOOK	
AREAS CHECKED	
NO.	

DATE	
BY	
SURVEYED	
PLOTTED	
TEMPLATE	
NOTE BOOK	
AREAS CHECKED	
NO.	

MODEL: Definit
 FILE NAME: S:\PROJECTS\2010\095510 - IDOT PFB E-Stream\9 - Galena US 20\DESIGN\TRANSVS SHEETS - MAIN\1F.dwg

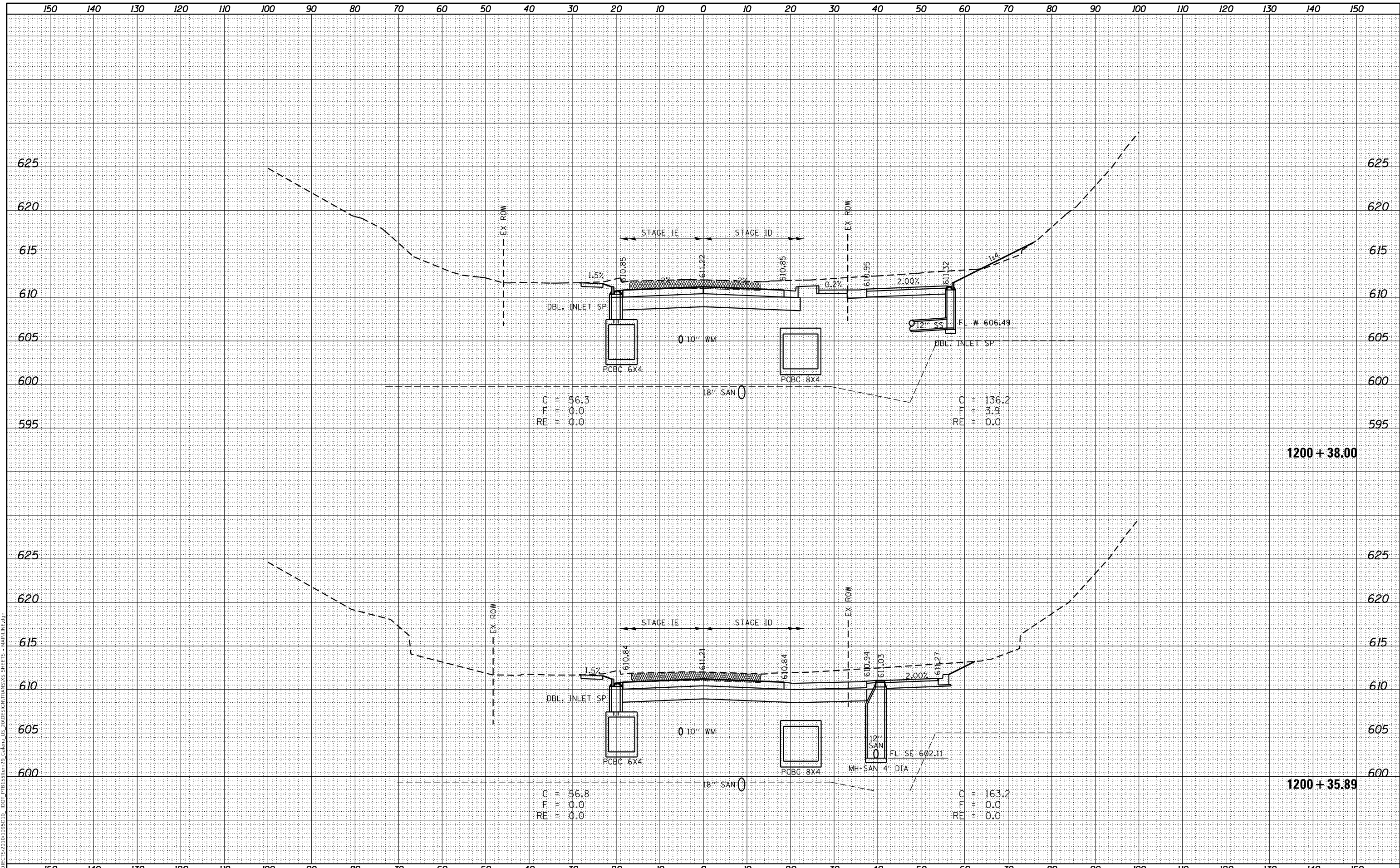

USER NAME = mslick	DESIGNED - AMF	REVISED -
	DRAWN - TJA	REVISED -
PLOT SCALE = 240,0000' / ft.	CHECKED - GFS	REVISED -
PLOT DATE = 10/15/2021	DATE - 5/22/20	REVISED -

**STATE OF ILLINOIS
DEPARTMENT OF TRANSPORTATION**

**IL RTE 84 / US 20
CROSS SECTIONS**

SCALE: N/A SHEET 22 OF 199 SHEETS STA. 1200+35.89 TO STA. 1200+38.00

F.A.P. RTE.	SECTION	COUNTY	TOTAL SHEETS	SHEET NO.
301	29R-1	JO DAVIESS	679	444
			CONTRACT NO. 64880	

ILLINOIS FED. AID PROJECT

DATE	
BY	
FINAL SURVEY	SURVEYED
NOTE BOOK	PLOTTED
NO.	TEMPLATE
	AREAS
	CHECKED

DATE	
BY	
ORIGINAL SURVEY	SURVEYED
NOTE BOOK	PLOTTED
NO.	TEMPLATE
	AREAS
	CHECKED

MODEL: Definit
 FILE NAME: S:\PROJECTS\2010\095510 - IDOT PFB\ESTIM99_Galena US 20\DESIGN\TRANS\SS SHEETS - MAIN\1F.dwg

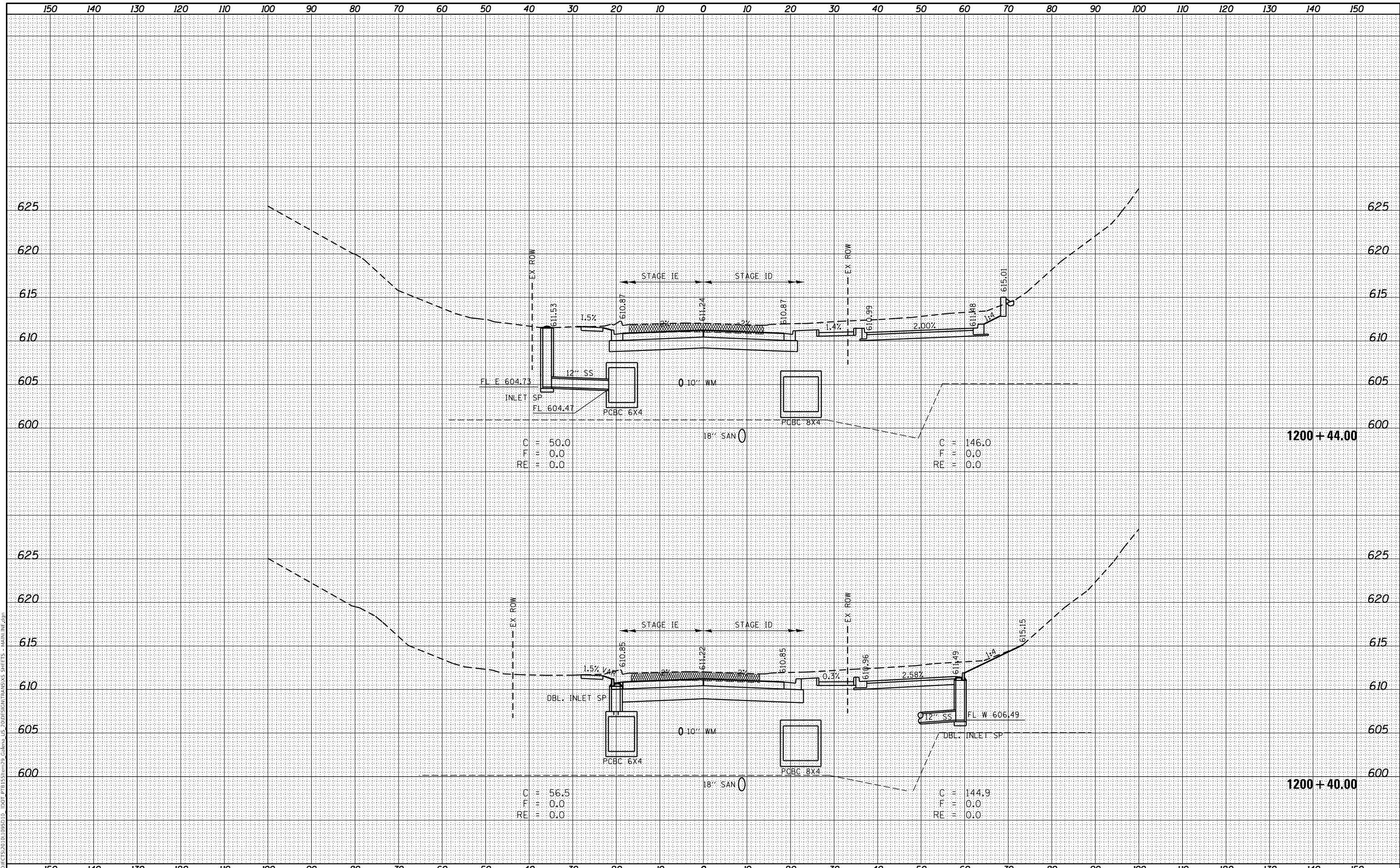

C = 50.0
 F = 0.0
 RE = 0.0

C = 146.0
 F = 0.0
 RE = 0.0

C = 56.5
 F = 0.0
 RE = 0.0

C = 144.9
 F = 0.0
 RE = 0.0



USER NAME	= mslick
DESIGNED	- AMF
DRAWN	- TJA
CHECKED	- GFS
DATE	- 5/22/20
PLOT SCALE	= 240,0000' / ft.
PLOT DATE	= 10/15/2021

REVISED	-
REVISED	-
REVISED	-
REVISED	-

STATE OF ILLINOIS
 DEPARTMENT OF TRANSPORTATION

IL RTE 84 / US 20
 CROSS SECTIONS

SCALE: N / A SHEET 23 OF 199 SHEETS STA. 1200+40.00 TO STA. 1200+44.00

F.A.P. RTE.	SECTION	COUNTY	TOTAL SHEETS	SHEET NO.
301	29R-1	JO DAVIESS	679	445
				CONTRACT NO. 64880

ILLINOIS FED. AID PROJECT

DATE	
BY	
FINAL SURVEY	SURVEYED
NOTE BOOK	PLOTTED
NO.	TEMPLATE
	AREAS
	CHECKED

DATE	
BY	
ORIGINAL SURVEY	SURVEYED
NOTE BOOK	PLOTTED
NO.	TEMPLATE
	AREAS
	CHECKED

MODEL: Definit
 FILE NAME: S:\PROJECTS\2010\095510 - IDOT PFB\ESTIM99_Gallena_US-200\DESIGN\TRANSXIS\SHEETS - MAIN\116.dwg

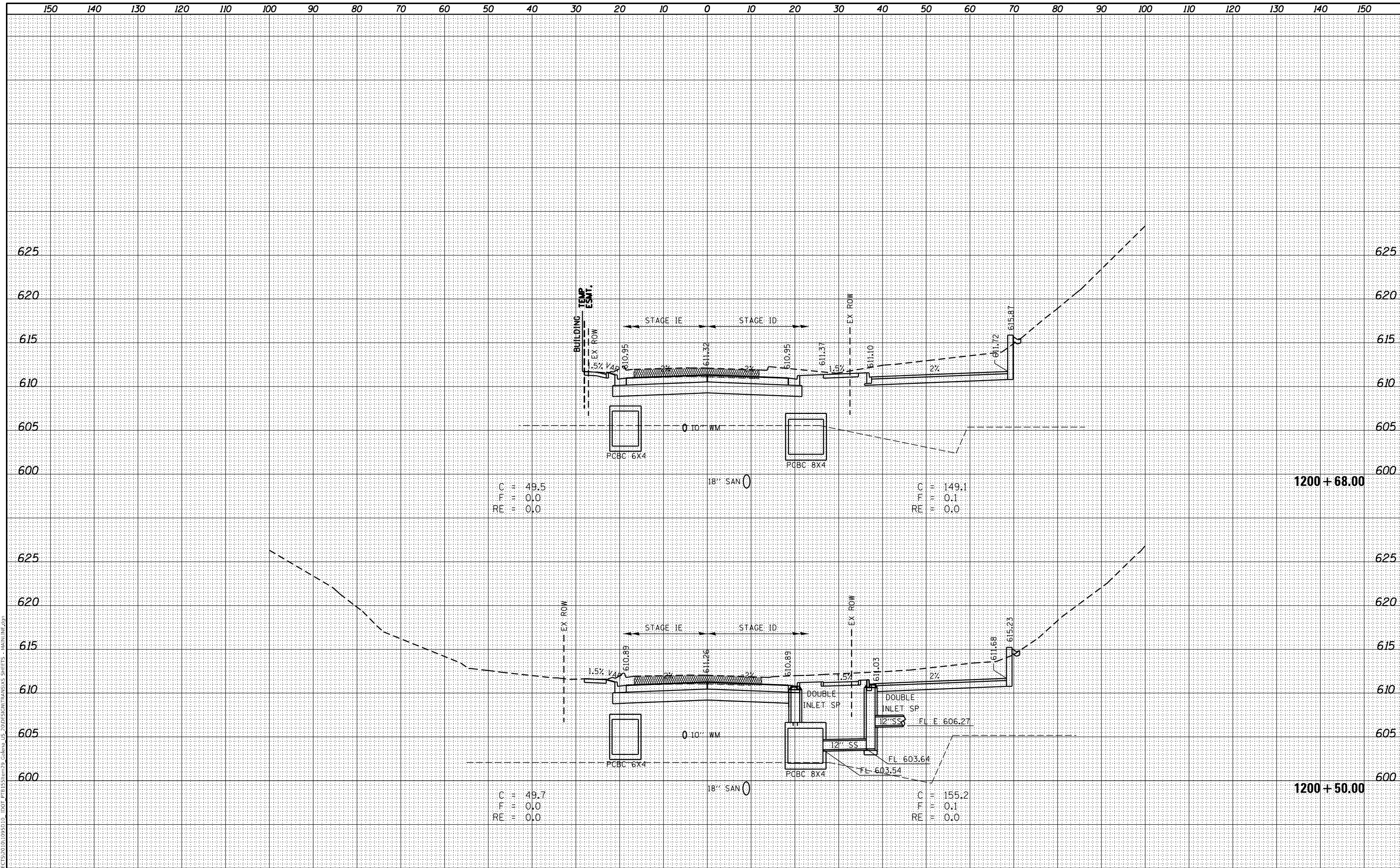

C = 49.5
F = 0.0
RE = 0.0

C = 149.1
F = 0.1
RE = 0.0

1200 + 68.00

C = 49.7
F = 0.0
RE = 0.0

C = 155.2
F = 0.1
RE = 0.0

1200 + 50.00



USER NAME	= mslick
DESIGNED	- AMF
DRAWN	- TJA
CHECKED	- GFS
DATE	- 5/22/20
PLOT SCALE	= 240,0000' / ft.
PLOT DATE	= 10/15/2021

REVISED	-
REVISED	-
REVISED	-
REVISED	-

**STATE OF ILLINOIS
DEPARTMENT OF TRANSPORTATION**

**IL RTE 84 / US 20
CROSS SECTIONS**

SCALE: N / A SHEET 24 OF 199 SHEETS STA. 1200+50.00 TO STA. 1200+68.00

F.A.P. RTE.	SECTION	COUNTY	TOTAL SHEETS	SHEET NO.
301	29R-1	JO DAVIESS	679	446
				CONTRACT NO. 64880

ILLINOIS FED. AID PROJECT

FINAL SURVEY NO.	SURVEYED	DATE
NOTE BOOK	PLOTTED	
AREAS	TEMPLATE	
CHECKED	AREAS	

ORIGINAL SURVEY NO.	SURVEYED	DATE
NOTE BOOK	PLOTTED	
AREAS	TEMPLATE	
CHECKED	AREAS	

MODEL: Definit
 FILE NAME: S:\PROJECTS\2010\095510 - IDOT PFB\ESTIM\29_Galena_US-200\DESIGN\TRANS\XSS SHEETS - MAIN\WF.dwg

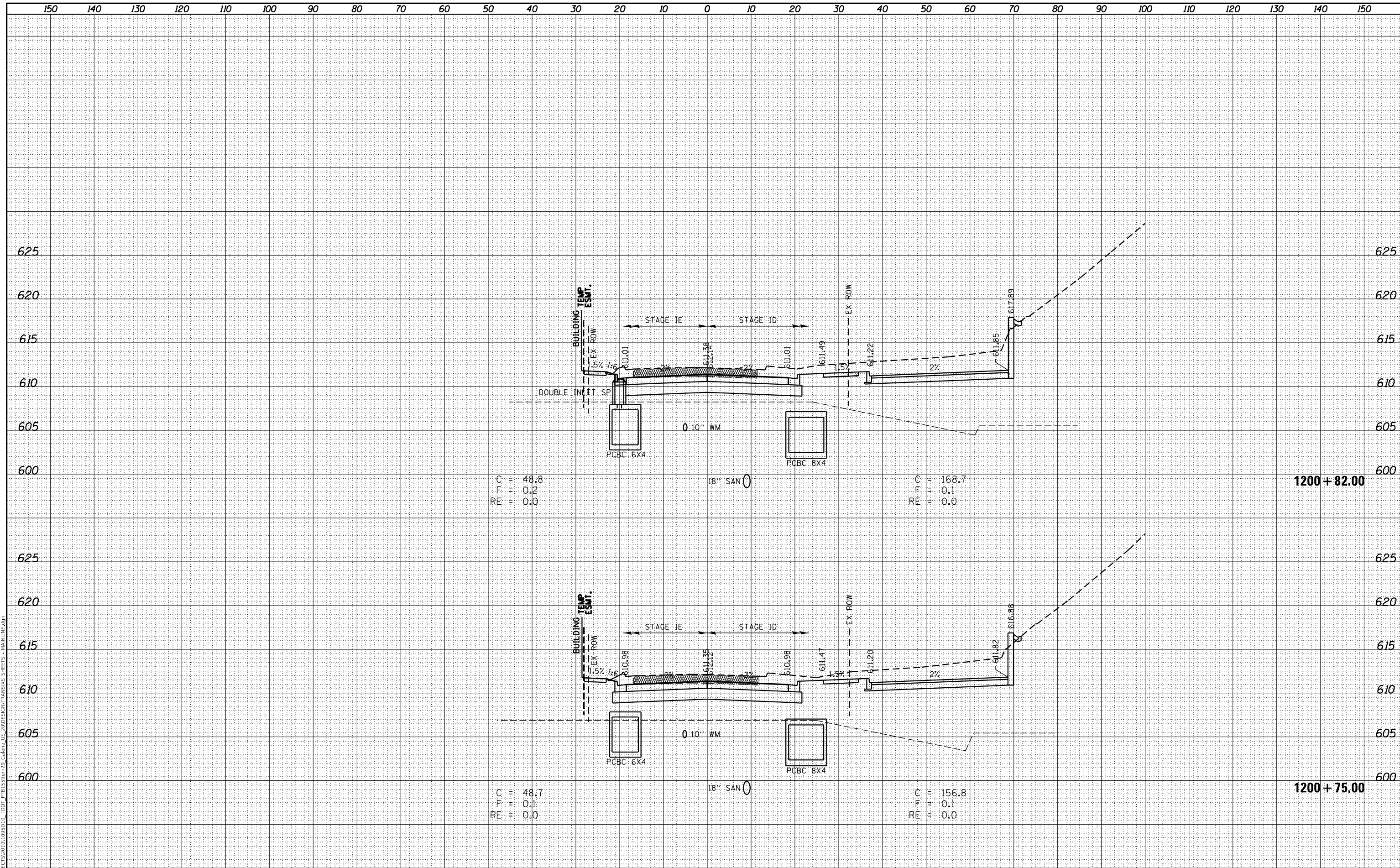

USER NAME = mslick	DESIGNED - AMF	REVISED -
	DRAWN - TJA	REVISED -
PLOT SCALE = 240,0000' / ft.	CHECKED - GFS	REVISED -
PLOT DATE = 10/15/2021	DATE - 5/22/20	REVISED -

**STATE OF ILLINOIS
DEPARTMENT OF TRANSPORTATION**

**IL RTE 84 / US 20
CROSS SECTIONS**

SCALE: N / A SHEET 25 OF 199 SHEETS STA. 1200+75.00 TO STA. 1200+82.00

F.A.P. RTE.	SECTION	COUNTY	TOTAL SHEETS	SHEET NO.
301	29R-1	JO DAVIESS	679	447
				CONTRACT NO. 64880

ILLINOIS FED. AID PROJECT

FINAL SURVEY NO.	SURVEYED	DATE
NOTE BOOK	PLOTTED	
AREAS CHECKED	TEMPLATE	
	AREAS CHECKED	

ORIGINAL SURVEY NO.	SURVEYED	DATE
NOTE BOOK	PLOTTED	
AREAS CHECKED	TEMPLATE	
	AREAS CHECKED	

MODEL: Definit
 FILE NAME: S:\PROJECTS\2010\095510 - IDOT PFB\ESTIM99_Galena_US-20\DESIGN\TRANSXS SHEETS - MAIN\1F.dwg

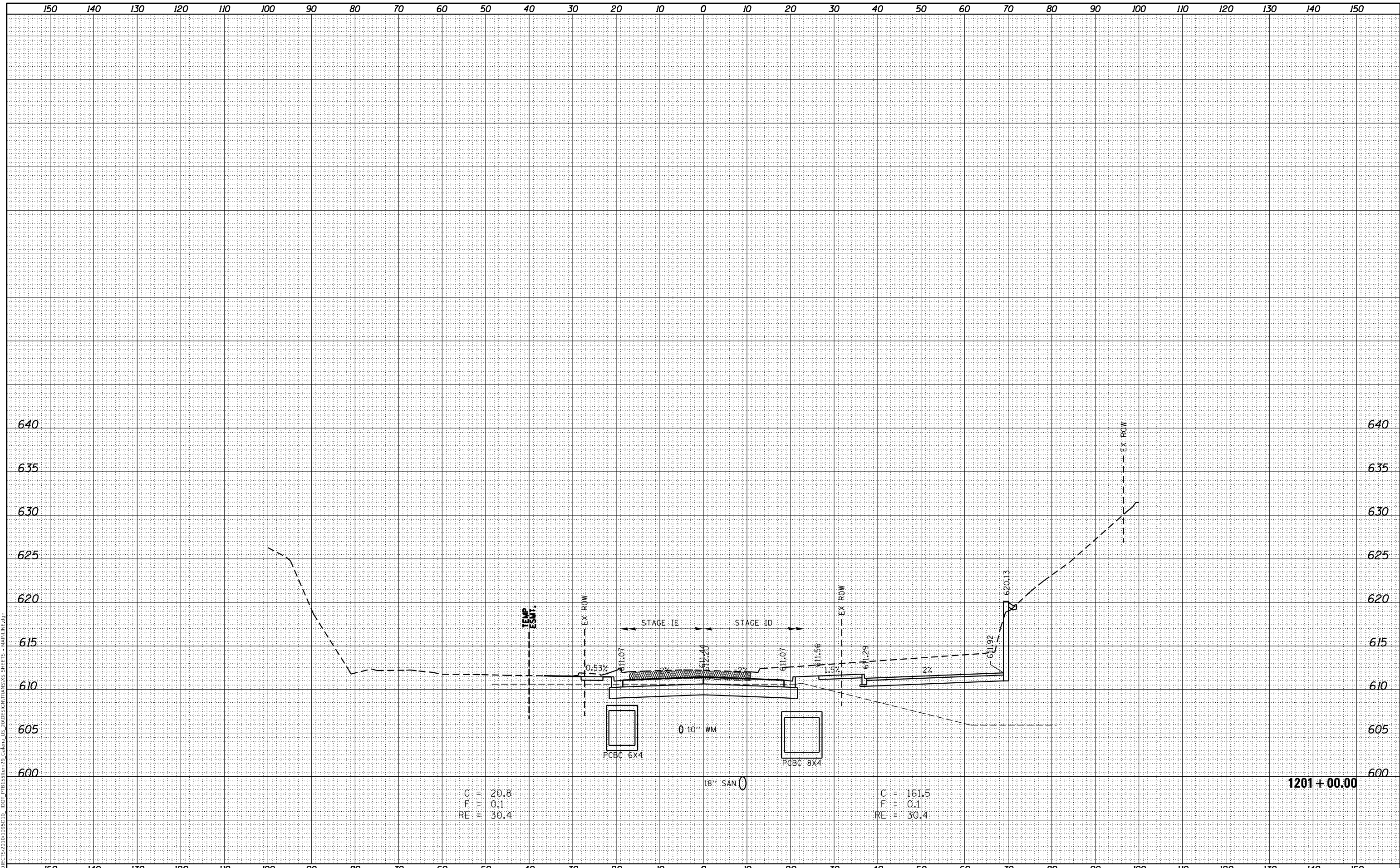

C = 20.8
 F = 0.1
 RE = 30.4

C = 161.5
 F = 0.1
 RE = 30.4

1201+00.00



USER NAME = mslick
 DESIGNED - AMF
 DRAWN - TJA
 CHECKED - GFS
 DATE - 5/22/20

REVISIONS
 REVISIONS
 REVISIONS

STATE OF ILLINOIS
 DEPARTMENT OF TRANSPORTATION

IL RTE 84 / US 20
 CROSS SECTIONS

SCALE: N / A SHEET 26 OF 199 SHEETS STA. 1201+00.00 TO STA. 1201+00.00

F.A.P. RTE.	SECTION	COUNTY	TOTAL SHEETS	SHEET NO.
301	29R-1	JO DAVIESS	679	448
				CONTRACT NO. 64880

ILLINOIS FED. AID PROJECT

FINAL SURVEY NO.	SURVEYED	DATE
NOTE BOOK	PLOTTED	
AREAS CHECKED	TEMPLATE	
	AREAS CHECKED	

ORIGINAL SURVEY NO.	SURVEYED	DATE
NOTE BOOK	PLOTTED	
AREAS CHECKED	TEMPLATE	
	AREAS CHECKED	

MODEL: Definit
 FILE NAME: S:\PROJECTS\2010\095510 - IDOT PFB\ESTIM\29 Galena US 20\DESIGN\TRANSXS SHEETS - MAIN\1F.dwg

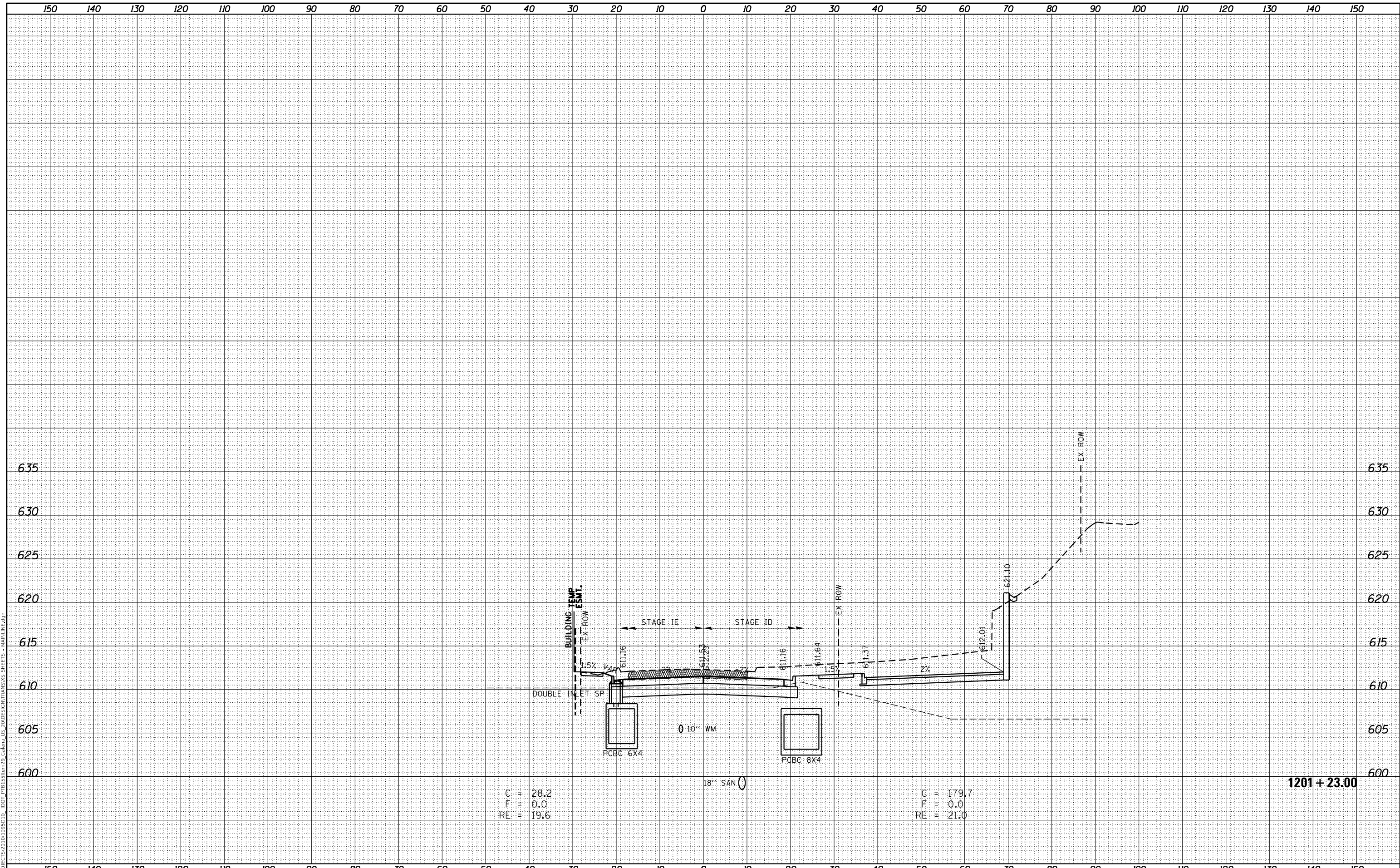

C = 28.2
 F = 0.0
 RE = 19.6

C = 179.7
 F = 0.0
 RE = 21.0

1201 + 23.00



USER NAME = mslick	DESIGNED - AMF	REVISED -
	DRAWN - TJA	REVISED -
PLOT SCALE = 240,0000' / ft.	CHECKED - GFS	REVISED -
PLOT DATE = 10/15/2021	DATE - 5/22/20	REVISED -

STATE OF ILLINOIS
 DEPARTMENT OF TRANSPORTATION

IL RTE 84 / US 20
 CROSS SECTIONS

SCALE: N / A SHEET 27 OF 199 SHEETS STA. 1201+23.00 TO STA. 1201+23.00

F.A.P. RTE.	SECTION	COUNTY	TOTAL SHEETS	SHEET NO.
301	29R-1	JO DAVIESS	679	449
			CONTRACT NO. 64880	

ILLINOIS FED. AID PROJECT

DATE	
BY	
FINAL SURVEY	SURVEYED
NOTE BOOK	PLOTTED
NO.	TEMPLATE
	AREAS CHECKED

DATE	
BY	
ORIGINAL SURVEY	SURVEYED
NOTE BOOK	PLOTTED
NO.	TEMPLATE
	AREAS CHECKED

MODEL: Default
 FILE NAME: S:\PROJECTS\2010\095510 - IDOT PFB\ESTIM99_Gallena US 20\DESIGN\TRANSXS SHEETS - MAIN\1F.dwg

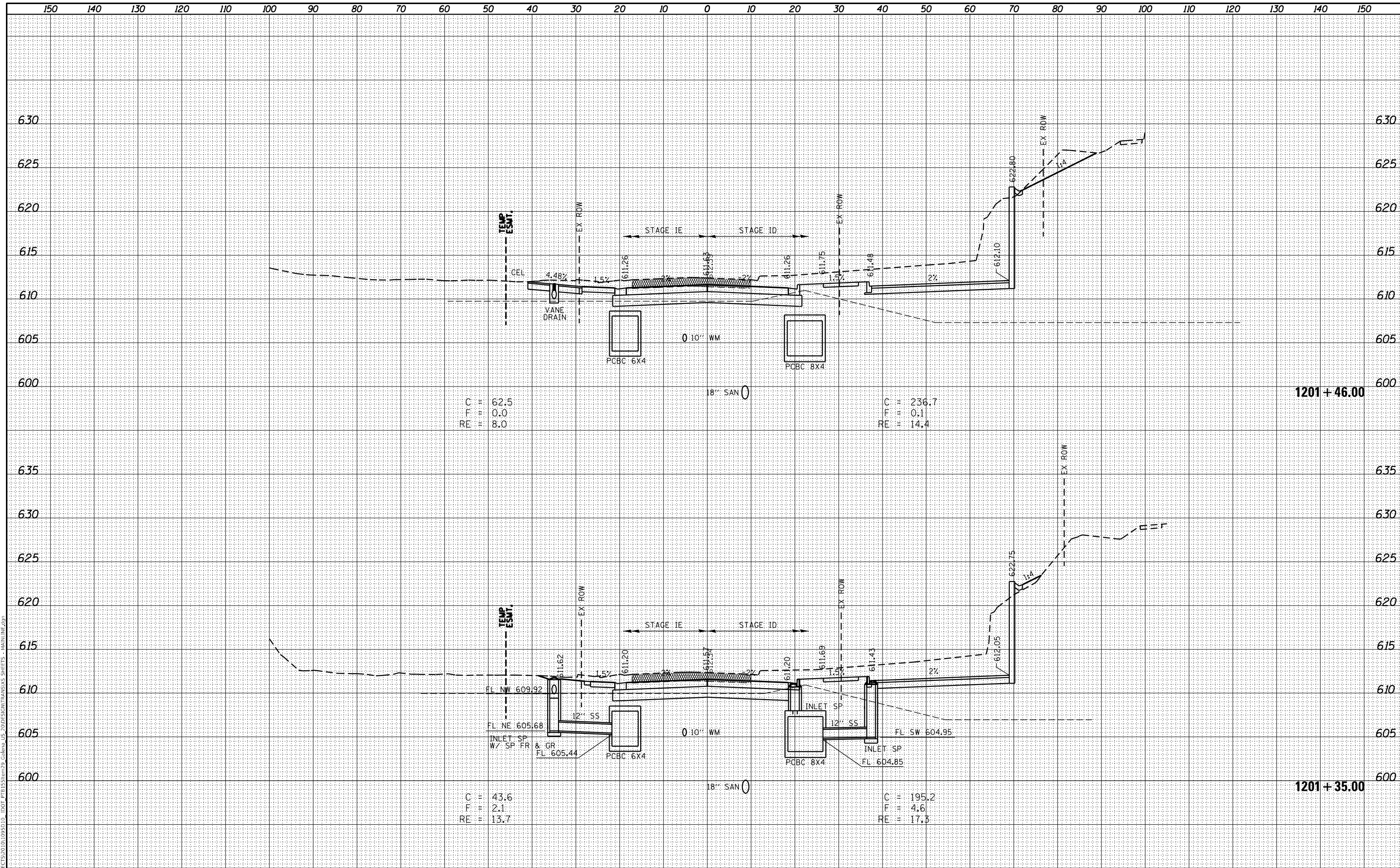

USER NAME	= mslick
DESIGNED	- AMF
DRAWN	- TJA
CHECKED	- GFS
DATE	- 5/22/20
PLOT SCALE	= 240,0000' / ft.
PLOT DATE	= 10/15/2021

REVISD	-
REVISD	-
REVISD	-
REVISD	-

**STATE OF ILLINOIS
DEPARTMENT OF TRANSPORTATION**

**IL RTE 84 / US 20
CROSS SECTIONS**

SCALE: N / A SHEET 28 OF 199 SHEETS STA. 1201+35.00 TO STA. 1201+46.00

F.A.P. RTE.	SECTION	COUNTY	TOTAL SHEETS	SHEET NO.
301	29R-1	JO DAVIESS	679	450
			CONTRACT NO. 64880	
ILLINOIS FED. AID PROJECT				

DATE	
BY	
FINAL SURVEY	SURVEYED
NOTE BOOK	PLOTTED
NO.	TEMPLATE
	AREAS CHECKED
	AREAS CHECKED

DATE	
BY	
ORIGINAL SURVEY	SURVEYED
NOTE BOOK	PLOTTED
NO.	TEMPLATE
	AREAS CHECKED
	AREAS CHECKED

MODEL: Definit
 FILE NAME: S:\PROJECTS\2010\095510 - IDOT PFB ESRM\29 Galena US 20\DESIGN\TRANSXVS SHEETS - MAIN\1F.dwg

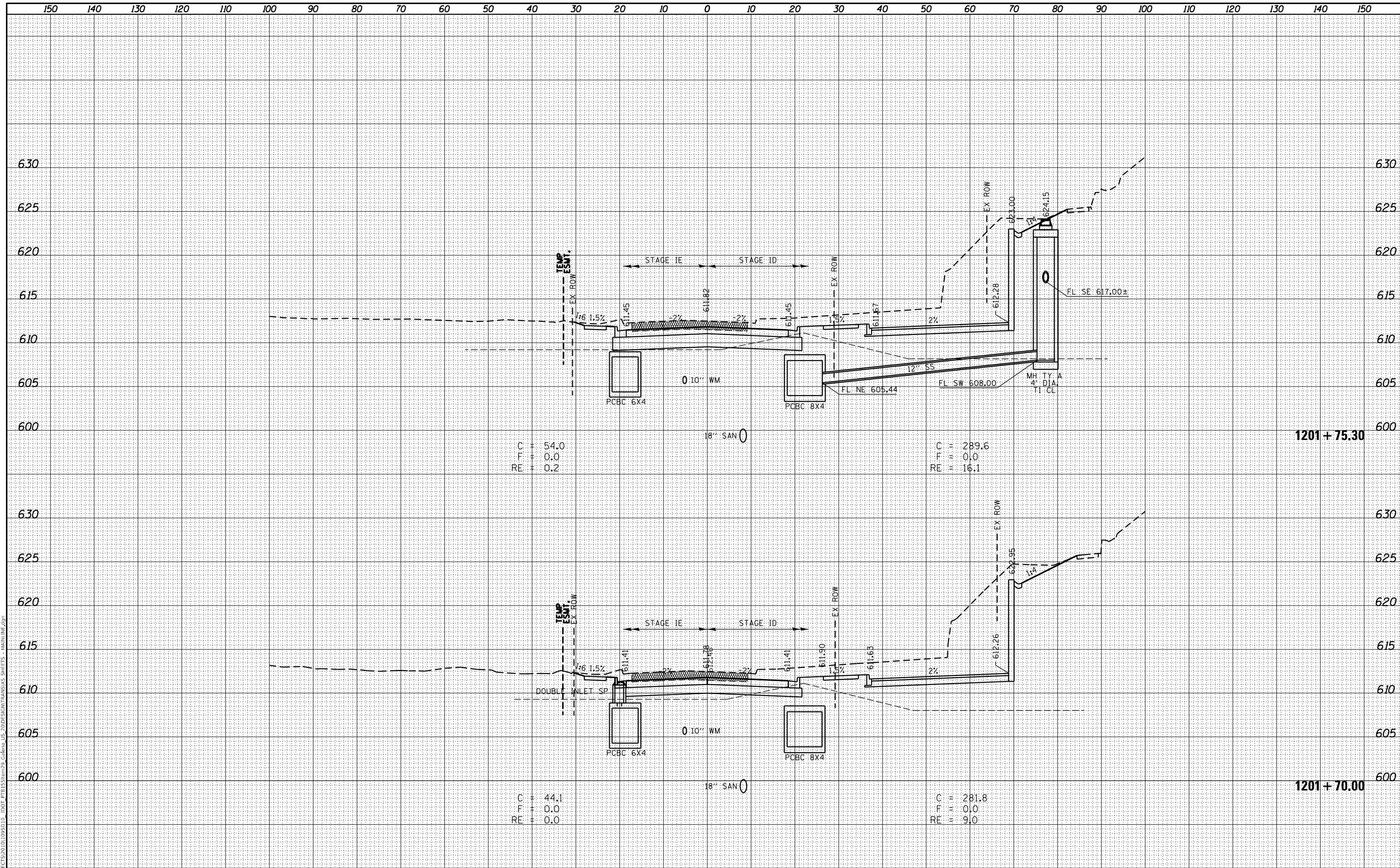

USER NAME	= mslick
DESIGNED	- AMF
DRAWN	- TJA
CHECKED	- GFS
DATE	- 5/22/20
PLOT SCALE	= 240,0000' / ft.
PLOT DATE	= 10/15/2021

REVISD	-
REVISD	-
REVISD	-
REVISD	-

**STATE OF ILLINOIS
DEPARTMENT OF TRANSPORTATION**

**IL RTE 84 / US 20
CROSS SECTIONS**

SCALE: N / A SHEET 29 OF 199 SHEETS STA. 1201+70.00 TO STA. 1201+75.30

F.A.P. RTE.	SECTION	COUNTY	TOTAL SHEETS	SHEET NO.
301	29R-1	JO DAVIESS	679	451
			CONTRACT NO. 64880	
ILLINOIS FED. AID PROJECT				

FINAL SURVEY	SURVEYED	BY	DATE
NOTE BOOK	PLOTTED		
NO.	TEMPLATE		
	AREAS CHECKED		

ORIGINAL SURVEY	SURVEYED	BY	DATE
NOTE BOOK	PLOTTED		
NO.	TEMPLATE		
	AREAS CHECKED		

MODEL: Definit
 FILE NAME: S:\PROJECTS\2010\095510 - IDOT PFB\ESTIM\29 Galena US 200\DESIGN\TRANS\XSS SHEETS - MAIN\1F.dwg

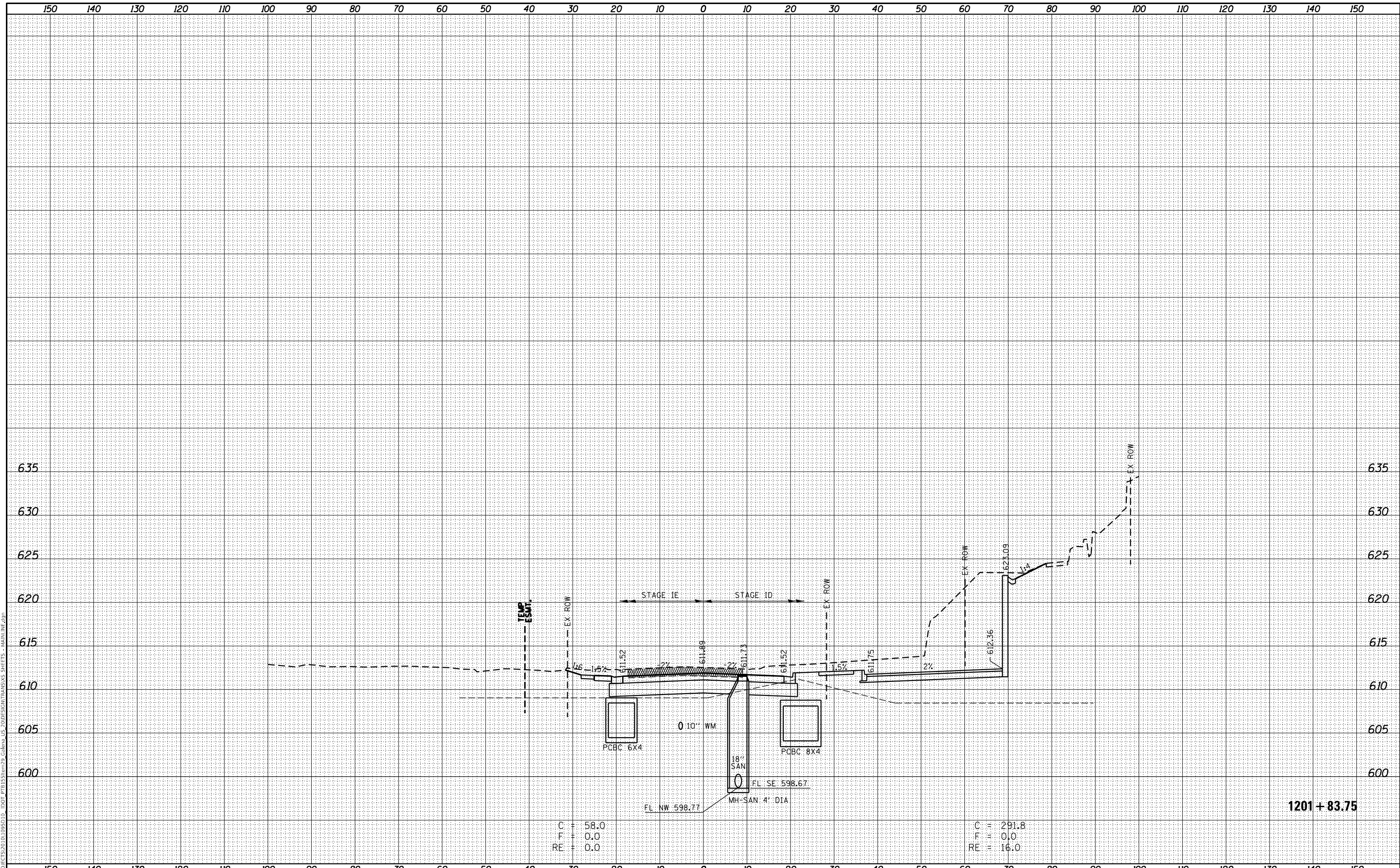

C = 58.0
 F = 0.0
 RE = 0.0

C = 291.8
 F = 0.0
 RE = 16.0

1201 + 83.75



USER NAME = mslick	DESIGNED - AMF	REVISED -
	DRAWN - TJA	REVISED -
PLOT SCALE = 240,0000' / ft.	CHECKED - GFS	REVISED -
PLOT DATE = 10/15/2021	DATE - 5/22/20	REVISED -

STATE OF ILLINOIS
 DEPARTMENT OF TRANSPORTATION

IL RTE 84 / US 20
 CROSS SECTIONS

SCALE: N / A SHEET 30 OF 199 SHEETS STA. 1201+83.75 TO STA. 1201+83.75

F.A.P. RTE.	SECTION	COUNTY	TOTAL SHEETS	SHEET NO.
301	29R-1	JO DAVIESS	679	452
			CONTRACT NO. 64880	

ILLINOIS FED. AID PROJECT

FINAL SURVEY NO.	SURVEYED	DATE
NOTE BOOK	PLOTTED	
AREAS CHECKED	TEMPLATE	
	AREAS CHECKED	

ORIGINAL SURVEY NO.	SURVEYED	DATE
NOTE BOOK	PLOTTED	
AREAS CHECKED	TEMPLATE	
	AREAS CHECKED	

MODEL: Definit
 FILE NAME: S:\PROJECTS\2010\095510 - IDOT PFB\ESTIM\29 Galena US 20\DESIGN\TRANS\XSS SHEETS - MAIN\WF.dwg

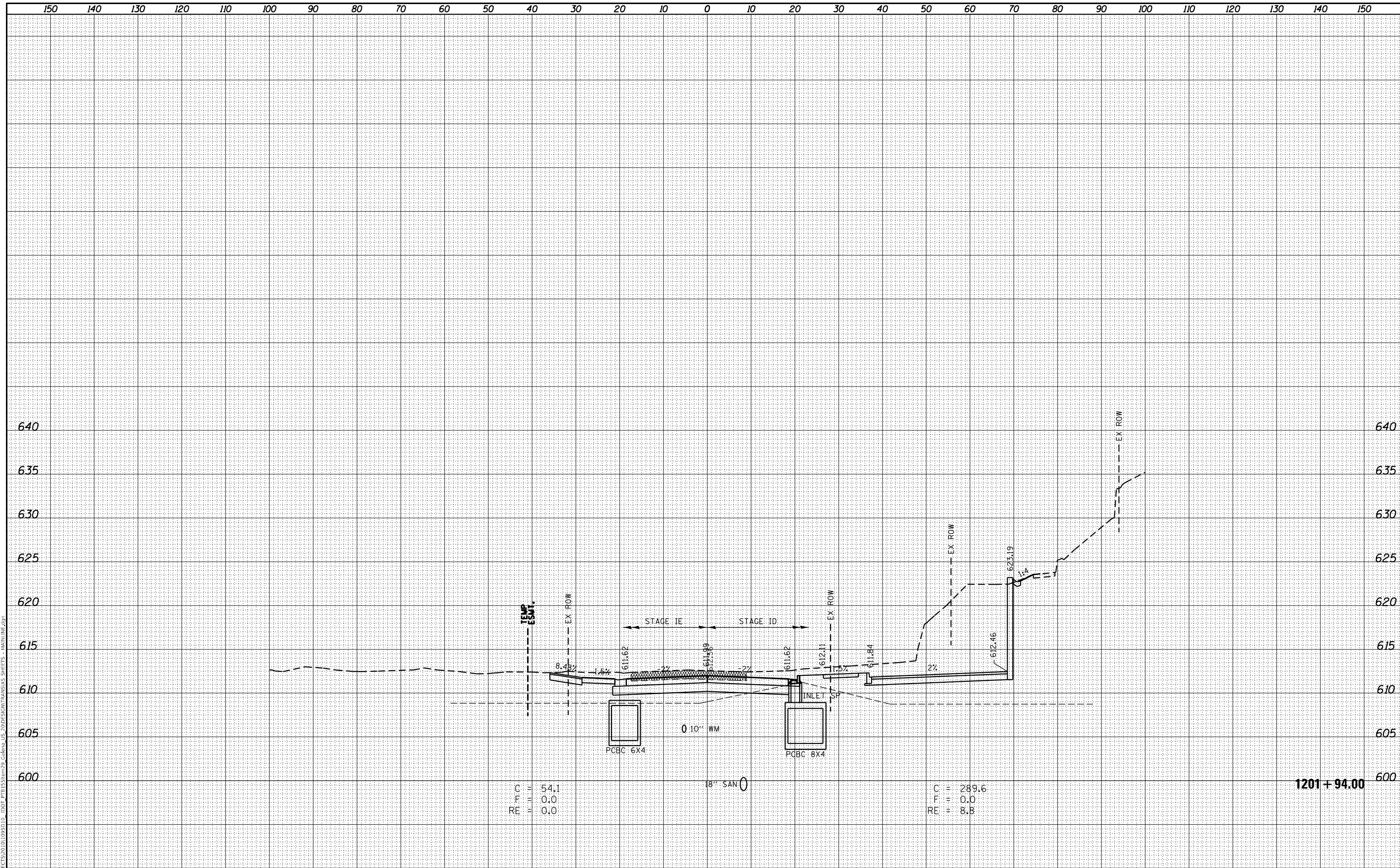

C = 54.1
 F = 0.0
 RE = 0.0

C = 289.6
 F = 0.0
 RE = 8.8

1201+94.00



USER NAME = mslick	DESIGNED - AMF	REVISED -
	DRAWN - TJA	REVISED -
PLOT SCALE = 240,0000' / ft.	CHECKED - GFS	REVISED -
PLOT DATE = 10/15/2021	DATE - 5/22/20	REVISED -

STATE OF ILLINOIS
 DEPARTMENT OF TRANSPORTATION

IL RTE 84 / US 20
 CROSS SECTIONS

SCALE: N / A SHEET 31 OF 199 SHEETS STA. 1201+94.00 TO STA. 1201+94.00

F.A.P. RTE.	SECTION	COUNTY	TOTAL SHEETS	SHEET NO.
301	29R-1	JO DAVIESS	679	453
			CONTRACT NO. 64880	

ILLINOIS FED. AID PROJECT

FINAL SURVEY	SURVEYED	BY	DATE
NOTE BOOK	PLOTTED		
NO.	TEMPLATE		
	AREAS CHECKED		

ORIGINAL SURVEY	SURVEYED	BY	DATE
NOTE BOOK	PLOTTED		
NO.	TEMPLATE		
	AREAS CHECKED		

MODEL: Default
 FILE NAME: S:\PROJECTS\2010\095510 - IDOT P1B15\29-Galena US 20\DESIGN\TRANSXIS SHEETS - MAIN\1F.dwg

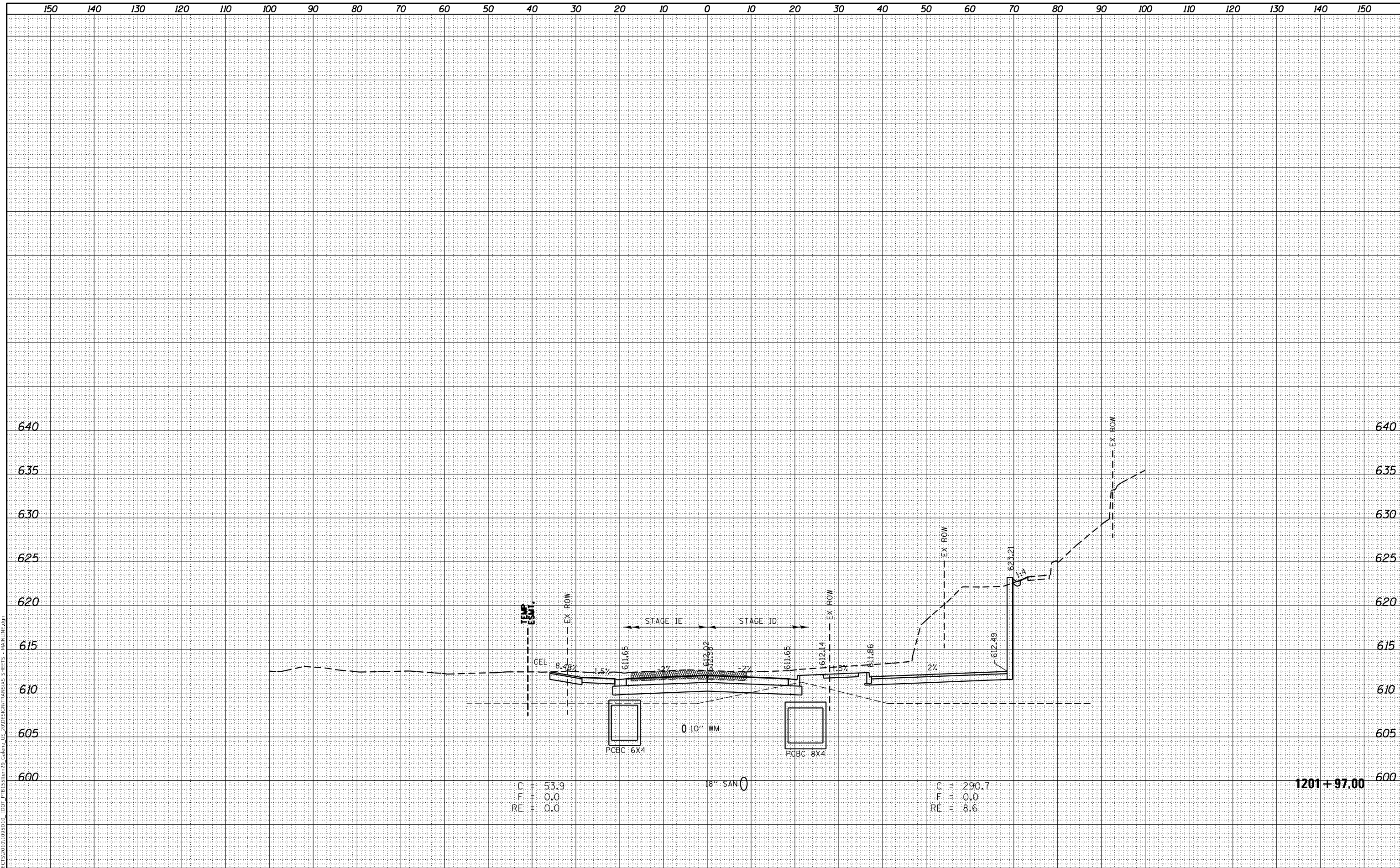

C = 53.9
 F = 0.0
 RE = 0.0

C = 290.7
 F = 0.0
 RE = 8.6

1201+97.00



USER NAME = mslick	DESIGNED - AMF	REVISED -
	DRAWN - TJA	REVISED -
PLOT SCALE = 240,0000' / ft.	CHECKED - GFS	REVISED -
PLOT DATE = 10/15/2021	DATE - 5/22/20	REVISED -

STATE OF ILLINOIS
 DEPARTMENT OF TRANSPORTATION

IL RTE 84 / US 20
 CROSS SECTIONS

SCALE: N / A SHEET 32 OF 199 SHEETS STA. 1201+97.00 TO STA. 1201+97.00

F.A.P. RTE.	SECTION	COUNTY	TOTAL SHEETS	SHEET NO.
301	29R-1	JO DAVIESS	679	454
				CONTRACT NO. 64880

ILLINOIS FED. AID PROJECT

FINAL SURVEY NO.	SURVEYED	BY	DATE
NOTE BOOK	PLOTTED		
AREAS CHECKED	TEMPLATE		
	AREAS CHECKED		

ORIGINAL SURVEY NO.	SURVEYED	BY	DATE
NOTE BOOK	PLOTTED		
AREAS CHECKED	TEMPLATE		
	AREAS CHECKED		

MODEL: Definit
 FILE NAME: S:\PROJECTS\2010\095510 - IDOT PFB\ESTIM\29 Galena US 20\DESIGN\TRANS\SS SHEETS - MAIN\1F.dwg

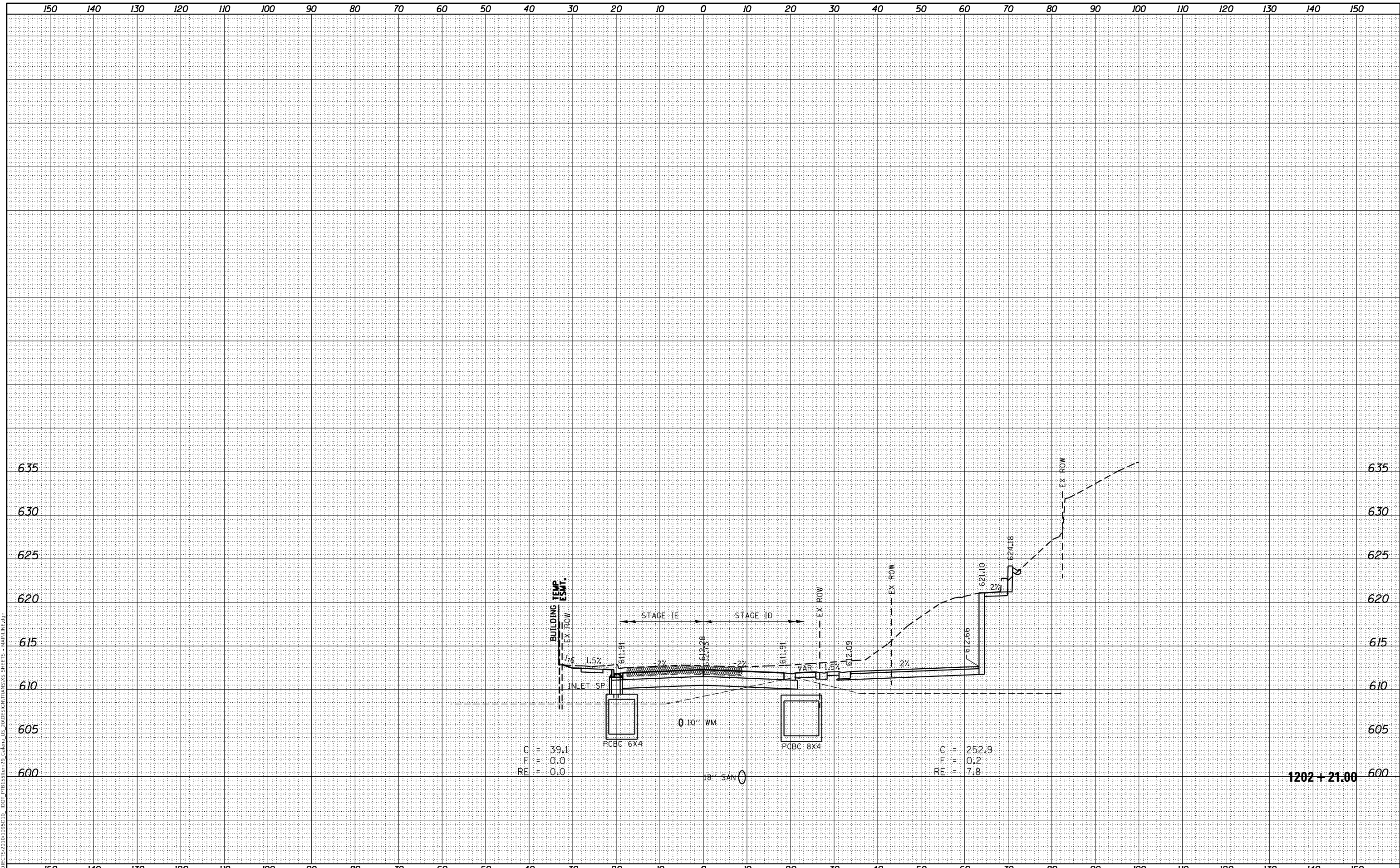

C = 39.1
 F = 0.0
 RE = 0.0

C = 252.9
 F = 0.2
 RE = 7.8

1202 + 21.00 600



USER NAME = mslick	DESIGNED - AMF	REVISD -
	DRAWN - TJA	REVISD -
PLOT SCALE = 240,0000 ' / ft.	CHECKED - GFS	REVISD -
PLOT DATE = 10/15/2021	DATE - 5/22/20	REVISD -

STATE OF ILLINOIS
 DEPARTMENT OF TRANSPORTATION

IL RTE 84 / US 20
 CROSS SECTIONS

SCALE: N / A SHEET 33 OF 199 SHEETS STA. 1202+21.00 TO STA. 1202+21.00

F.A.P. RTE.	SECTION	COUNTY	TOTAL SHEETS	SHEET NO.
301	29R-1	JO DAVISSL	679	455
			CONTRACT NO. 64880	

ILLINOIS FED. AID PROJECT

DATE	
BY	
FINAL SURVEY	SURVEYED
NOTE BOOK	PLOTTED
NO.	TEMPLATE
	AREAS
	CHECKED

DATE	
BY	
ORIGINAL SURVEY	SURVEYED
NOTE BOOK	PLOTTED
NO.	TEMPLATE
	AREAS
	CHECKED

MODEL: Definit
 FILE NAME: S:\PROJECTS\2010\095510 - IDOT PFB\ESTIM9\Galleo US 2905\SIGN\TRANSXS SHEETS - MAIN\1F.dwg

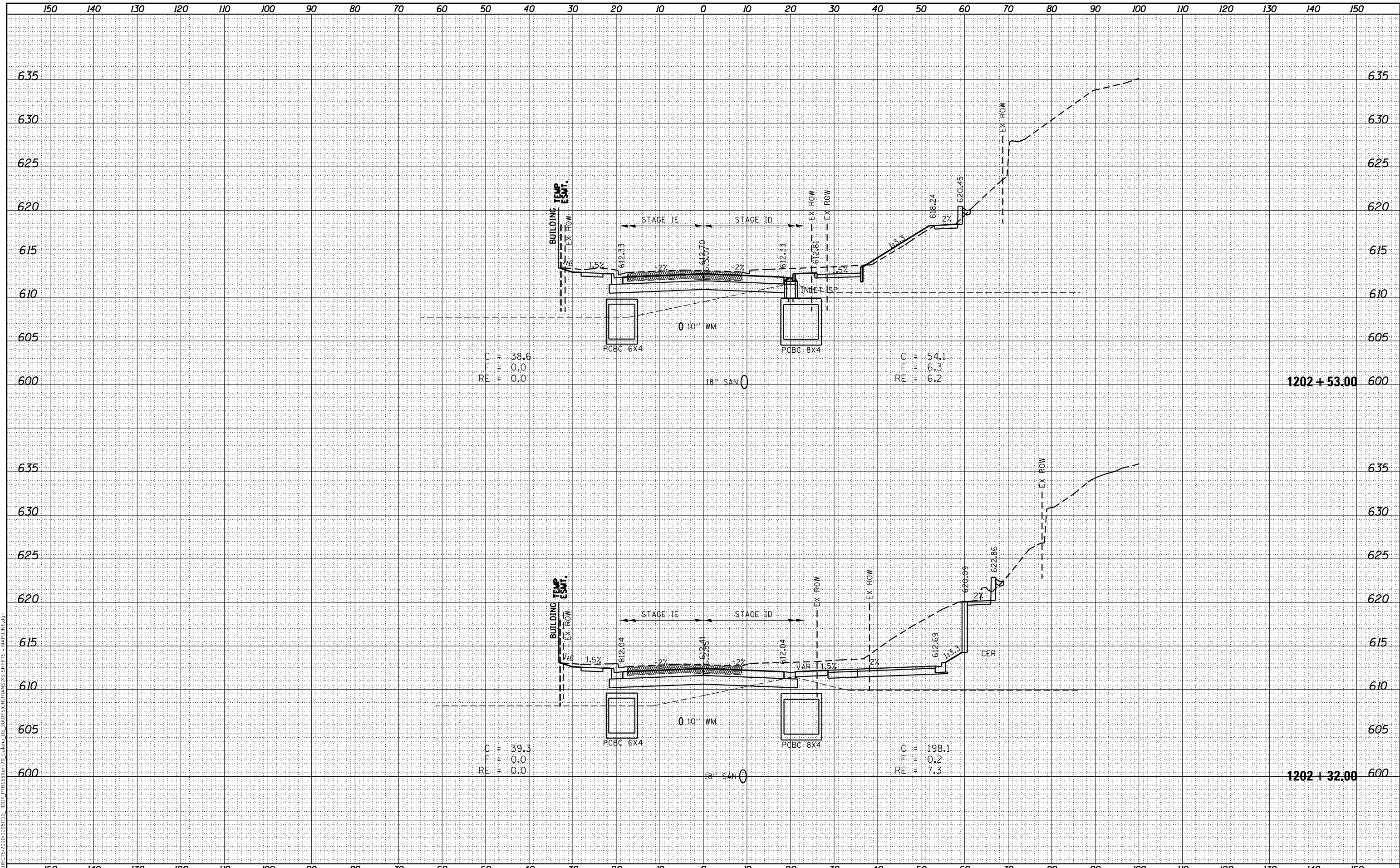

USER NAME = mslick	DESIGNED - AMF	REVISED -
	DRAWN - TJA	REVISED -
PLOT SCALE = 240,0000' / ft.	CHECKED - GFS	REVISED -
PLOT DATE = 10/15/2021	DATE - 5/22/20	REVISED -

**STATE OF ILLINOIS
DEPARTMENT OF TRANSPORTATION**

**IL RTE 84 / US 20
CROSS SECTIONS**

SCALE: N / A SHEET 34 OF 199 SHEETS STA. 1202+32.00 TO STA. 1202+53.00

F.A.P. RTE.	SECTION	COUNTY	TOTAL SHEETS	SHEET NO.
301	29R-1	JO DAVIESS	679	456
				CONTRACT NO. 64880

ILLINOIS FED. AID PROJECT

DATE	
BY	
FINAL SURVEY	SURVEYED
NOTE BOOK	PLOTTED
NO.	TEMPLATE
	AREAS CHECKED
	AREAS CHECKED

DATE	
BY	
ORIGINAL SURVEY	SURVEYED
NOTE BOOK	PLOTTED
NO.	TEMPLATE
	AREAS CHECKED
	AREAS CHECKED

MODEL: Definit
 FILE NAME: S:\PROJECTS\2010\095510 - IDOT PFB\ESTIM\29 Gallena US 20\DESIGN\TRANSXS SHEETS - MAIN\1F.dwg

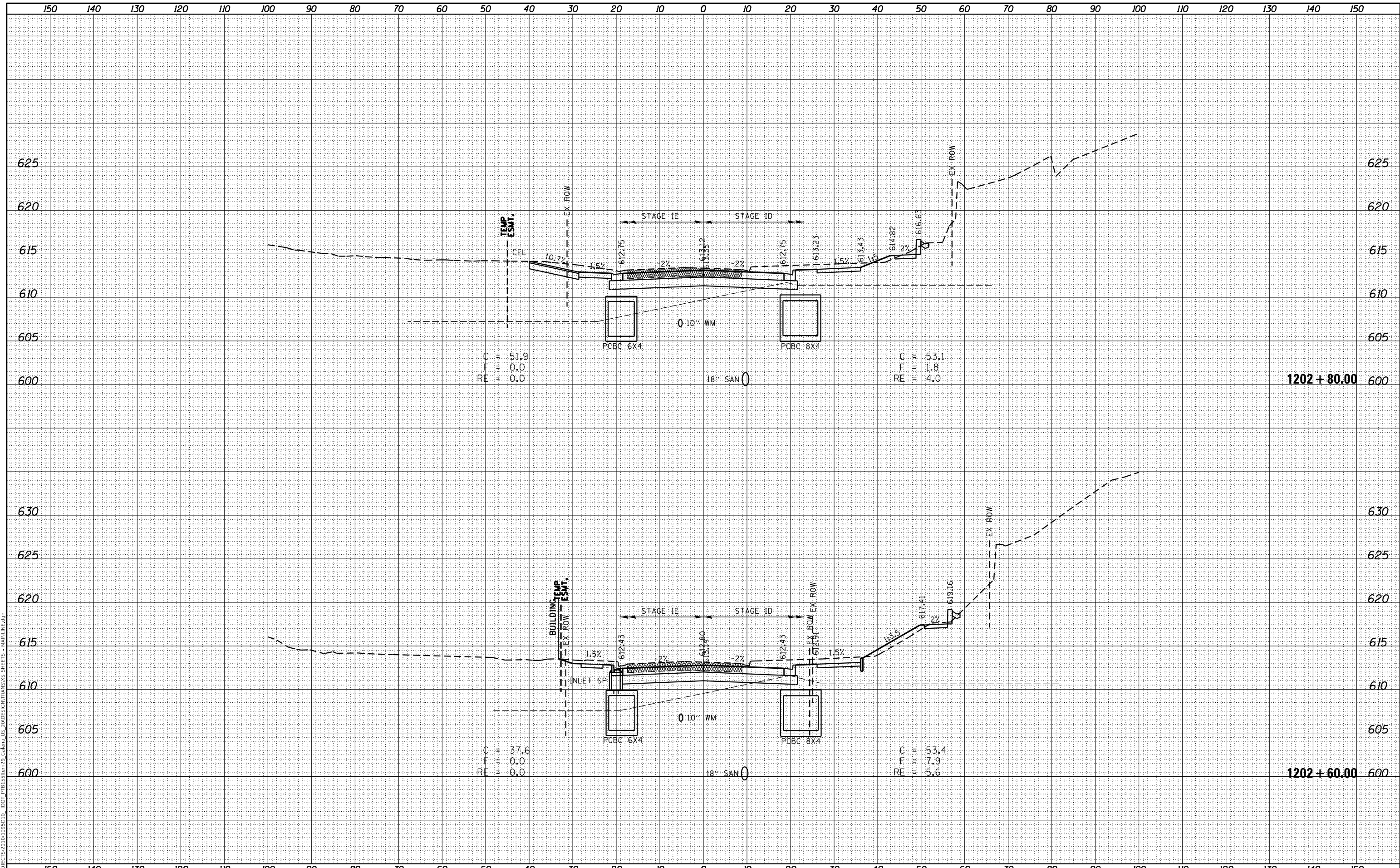

USER NAME	= mslick
DESIGNED	- AMF
DRAWN	- TJA
CHECKED	- GFS
DATE	- 5/22/20
PLOT SCALE	= 240,0000' / ft.
PLOT DATE	= 10/15/2021

REVISD	-
REVISD	-
REVISD	-
REVISD	-

**STATE OF ILLINOIS
DEPARTMENT OF TRANSPORTATION**

**IL RTE 84 / US 20
CROSS SECTIONS**

SCALE: N / A SHEET 35 OF 199 SHEETS STA. 1202+60.00 TO STA. 1202+80.00

F.A.P. RTE.	SECTION	COUNTY	TOTAL SHEETS	SHEET NO.
301	29R-1	JO DAVIESS	679	457
			CONTRACT NO. 64880	
ILLINOIS FED. AID PROJECT				

FINAL SURVEY NO.	SURVEYED	DATE
NOTE BOOK NO.	PLOTTED	
	TEMPLATE	
	AREAS CHECKED	

ORIGINAL SURVEY NO.	SURVEYED	DATE
NOTE BOOK NO.	PLOTTED	
	TEMPLATE	
	AREAS CHECKED	

MODEL: Definit
 FILE NAME: S:\PROJECTS\2010\095510 - IDOT PFB\ESTIM\29_Galena_US-200\DESIGN\TRANSXS\SHEETS - MAIN\WF.dwg

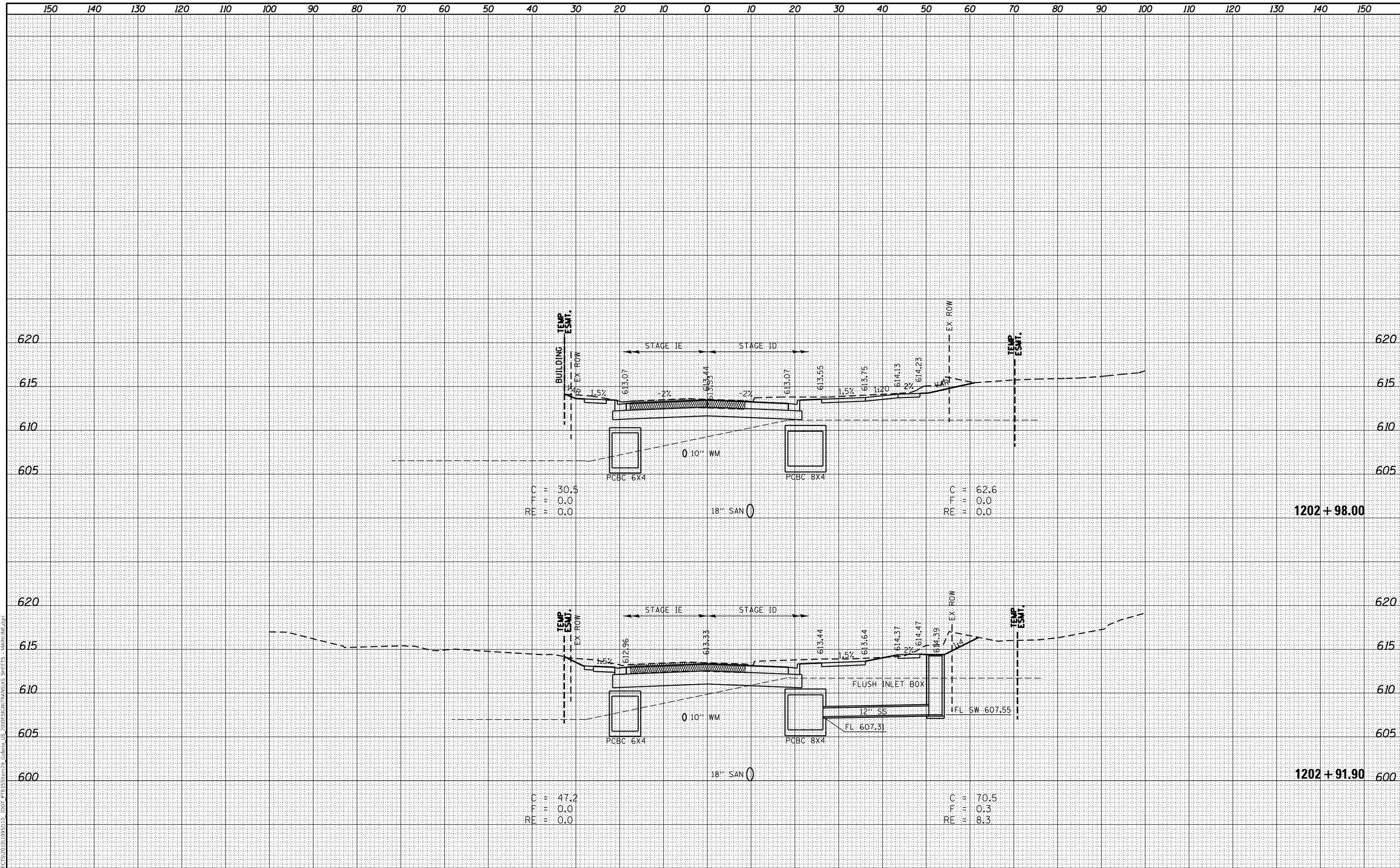

USER NAME = mslick	DESIGNED - AMF	REVISED -
	DRAWN - TJA	REVISED -
PLOT SCALE = 240,0000' / ft.	CHECKED - GFS	REVISED -
PLOT DATE = 10/15/2021	DATE - 5/22/20	REVISED -

**STATE OF ILLINOIS
DEPARTMENT OF TRANSPORTATION**

**IL RTE 84 / US 20
CROSS SECTIONS**

SCALE: N / A SHEET 36 OF 199 SHEETS STA. 1202+91.90 TO STA. 1202+98.00

F.A.P. RTE. 301	SECTION 29R-1	COUNTY JO DAVISS	TOTAL SHEETS 679	SHEET NO. 458
			CONTRACT NO. 64880	
ILLINOIS FED. AID PROJECT				

DATE	
BY	
SURVEYED	
PLOTTED	
TEMPLATE	
NOTE BOOK	
AREAS CHECKED	
NO.	

DATE	
BY	
SURVEYED	
PLOTTED	
TEMPLATE	
NOTE BOOK	
AREAS CHECKED	
NO.	

MODEL: Definit
 FILE NAME: S:\PROJECTS\2010\095510 - IDOT PFB\ESTIM9\Galleo_US-200P\SIGN\TRANSXS\SHEETS - MAIN\161.dwg

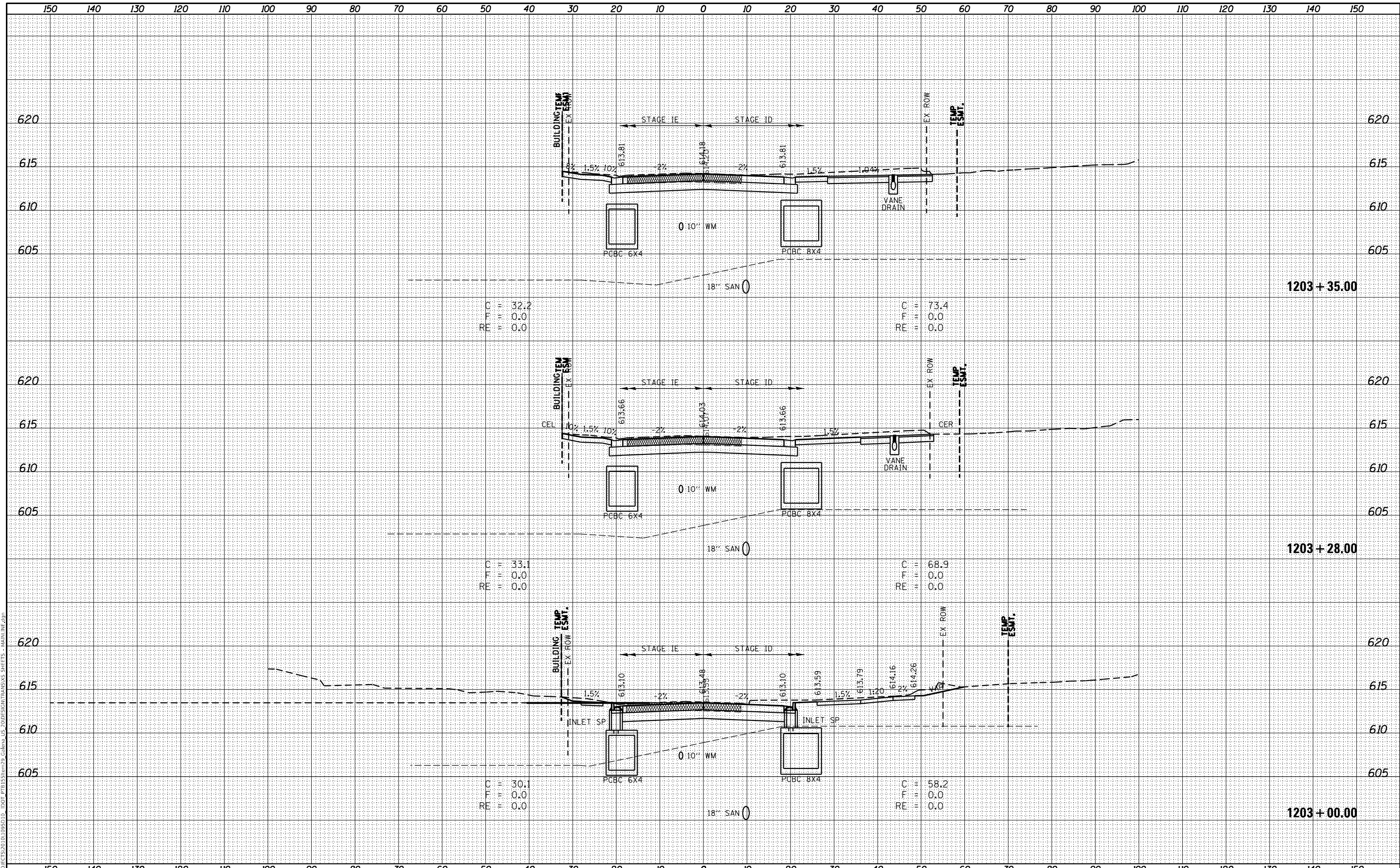

USER NAME	= mslick
DESIGNED	- AMF
DRAWN	- TJA
CHECKED	- GFS
DATE	- 5/22/20
PLOT SCALE	= 240,0000' / ft.
PLOT DATE	= 10/15/2021

REVISD	-
REVISD	-
REVISD	-
REVISD	-

**STATE OF ILLINOIS
DEPARTMENT OF TRANSPORTATION**

**IL RTE 84 / US 20
CROSS SECTIONS**

SCALE: N / A SHEET 37 OF 199 SHEETS STA. 1203+00.00 TO STA. 1203+35.00

F.A.P. RTE.	SECTION	COUNTY	TOTAL SHEETS	SHEET NO.
301	29R-1	JO DAVIESS	679	459
			CONTRACT NO. 64880	

ILLINOIS FED. AID PROJECT

DATE	
BY	
SURVEYED	
PLOTTED	
TEMPLATE	
NOTE BOOK	
AREAS CHECKED	
NO.	

DATE	
BY	
SURVEYED	
PLOTTED	
TEMPLATE	
NOTE BOOK	
AREAS CHECKED	
NO.	

MODEL: Definit
 FILE NAME: S:\PROJECTS\2010\095510 - IDOT PFB E-Stream\9_Gallena_US-200\DESIGN\TRANSXIS SHEETS - MAIN\1F.dwg

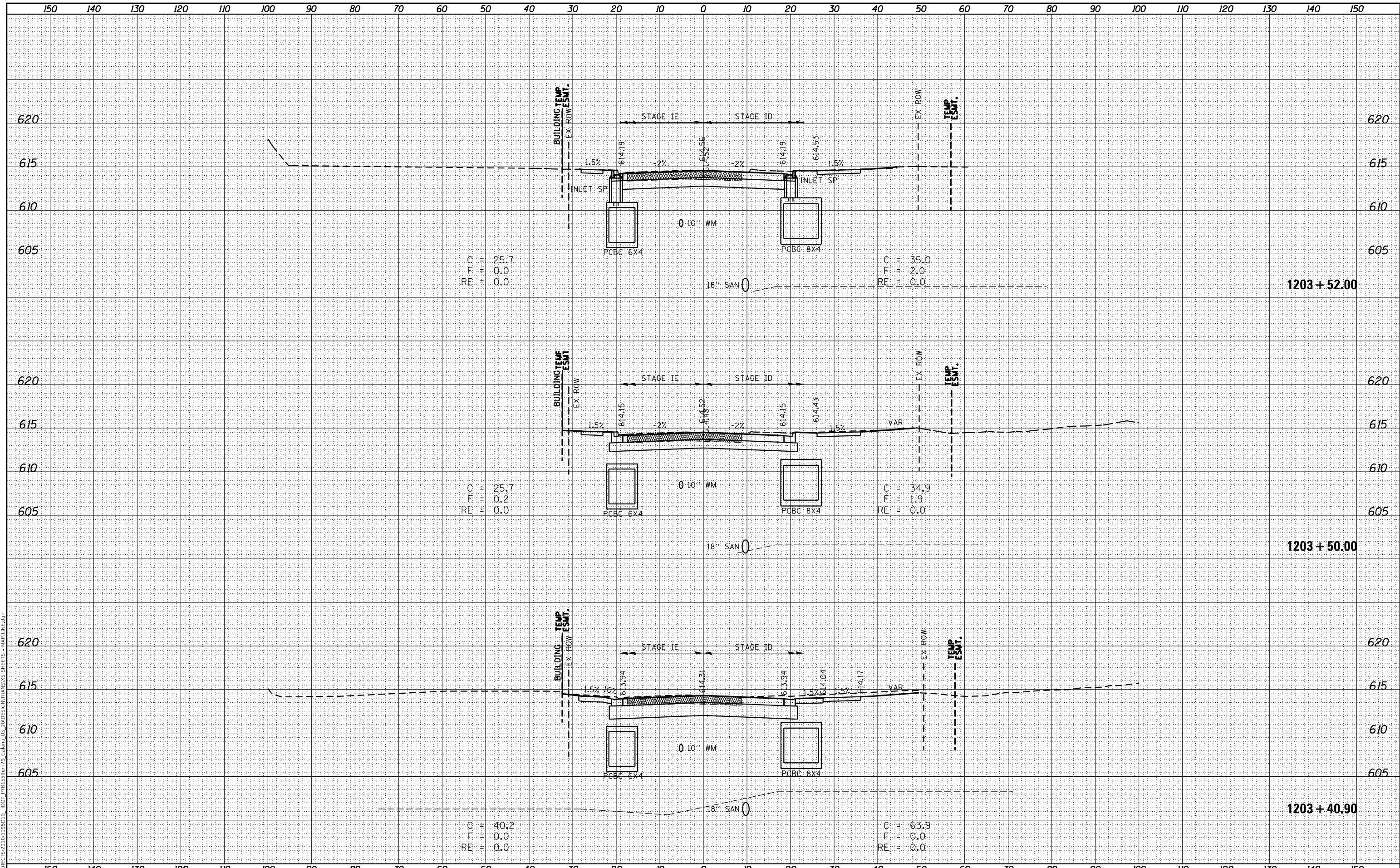

USER NAME = mslick
 DESIGNED - AMF
 DRAWN - TJA
 CHECKED - GFS
 DATE - 5/22/20
 PLOT SCALE = 240,000' / ft.
 PLOT DATE = 10/15/2021

REVISED -
 REVISED -
 REVISED -
 REVISED -

STATE OF ILLINOIS
DEPARTMENT OF TRANSPORTATION

IL RTE 84 / US 20
CROSS SECTIONS

SCALE: N / A SHEET 38 OF 199 SHEETS STA. 1203+40.90 TO STA. 1203+52.00

F.A.P. RTE.	SECTION	COUNTY	TOTAL SHEETS	SHEET NO.
301	29R-1	JO DAVISSL	679	460
CONTRACT NO. 64880				

ILLINOIS FED. AID PROJECT

FINAL SURVEY NO.	SURVEYED	DATE
NOTE BOOK	PLOTTED	
AREAS CHECKED	TEMPLATE	
	AREAS	

ORIGINAL SURVEY NO.	SURVEYED	DATE
NOTE BOOK	PLOTTED	
AREAS CHECKED	TEMPLATE	
	AREAS	

MODEL: Definit
 FILE NAME: S:\PROJECTS\2010\095510 - IDOT PFB\ESTIM\29_Galena_US-20\FSIGM\TRANSXS SHEETS - MAIN\1F.dwg

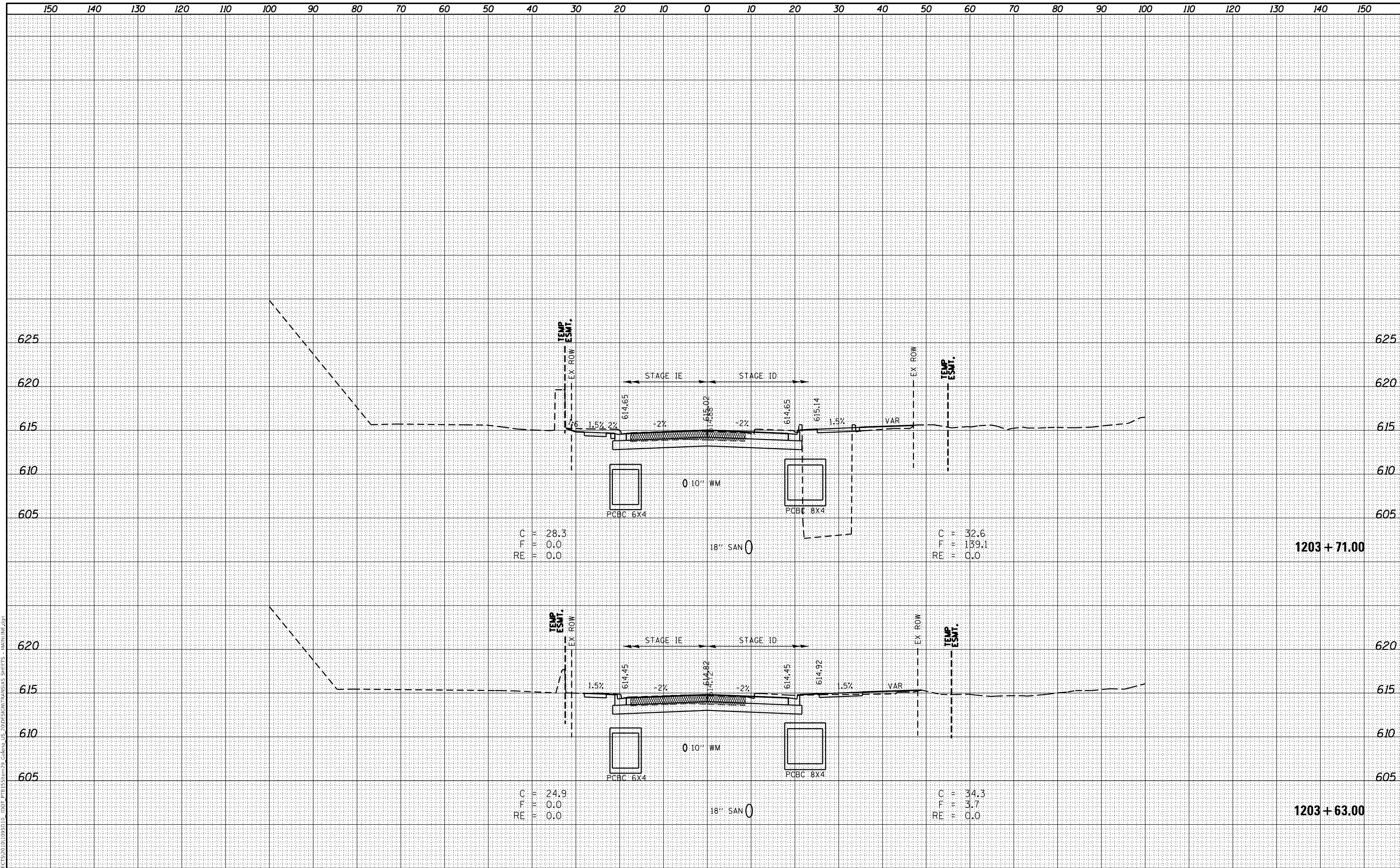

C = 28.3
 F = 0.0
 RE = 0.0

C = 32.6
 F = 139.1
 RE = 0.0

C = 24.9
 F = 0.0
 RE = 0.0

C = 34.3
 F = 3.7
 RE = 0.0



USER NAME = mslick	DESIGNED - AMF	REVISED -
	DRAWN - TJA	REVISED -
PLOT SCALE = 240,0000' / ft.	CHECKED - GFS	REVISED -
PLOT DATE = 10/15/2021	DATE - 5/22/20	REVISED -

**STATE OF ILLINOIS
 DEPARTMENT OF TRANSPORTATION**

**IL RTE 84 / US 20
 CROSS SECTIONS**

SCALE: N / A SHEET 39 OF 199 SHEETS STA. 1203+63.00 TO STA. 1203+71.00

F.A.P. RTE. 301	SECTION 29R-1	COUNTY JO DAVIESS	TOTAL SHEETS 679	SHEET NO. 461
			CONTRACT NO. 64880	
ILLINOIS FED. AID PROJECT				

DATE	
BY	
FINAL SURVEY	SURVEYED
NOTE BOOK	PLOTTED
NO.	TEMPLATE
	AREAS CHECKED

DATE	
BY	
ORIGINAL SURVEY	SURVEYED
NOTE BOOK	PLOTTED
NO.	TEMPLATE
	AREAS CHECKED

MODEL: Default
FILE NAME: S:\PROJECTS\2010\1095510 - IDOT PFB\ESTIM99_Gallena_US-200\FINAL\CROSS SECTIONS - MAINLINE.dwg

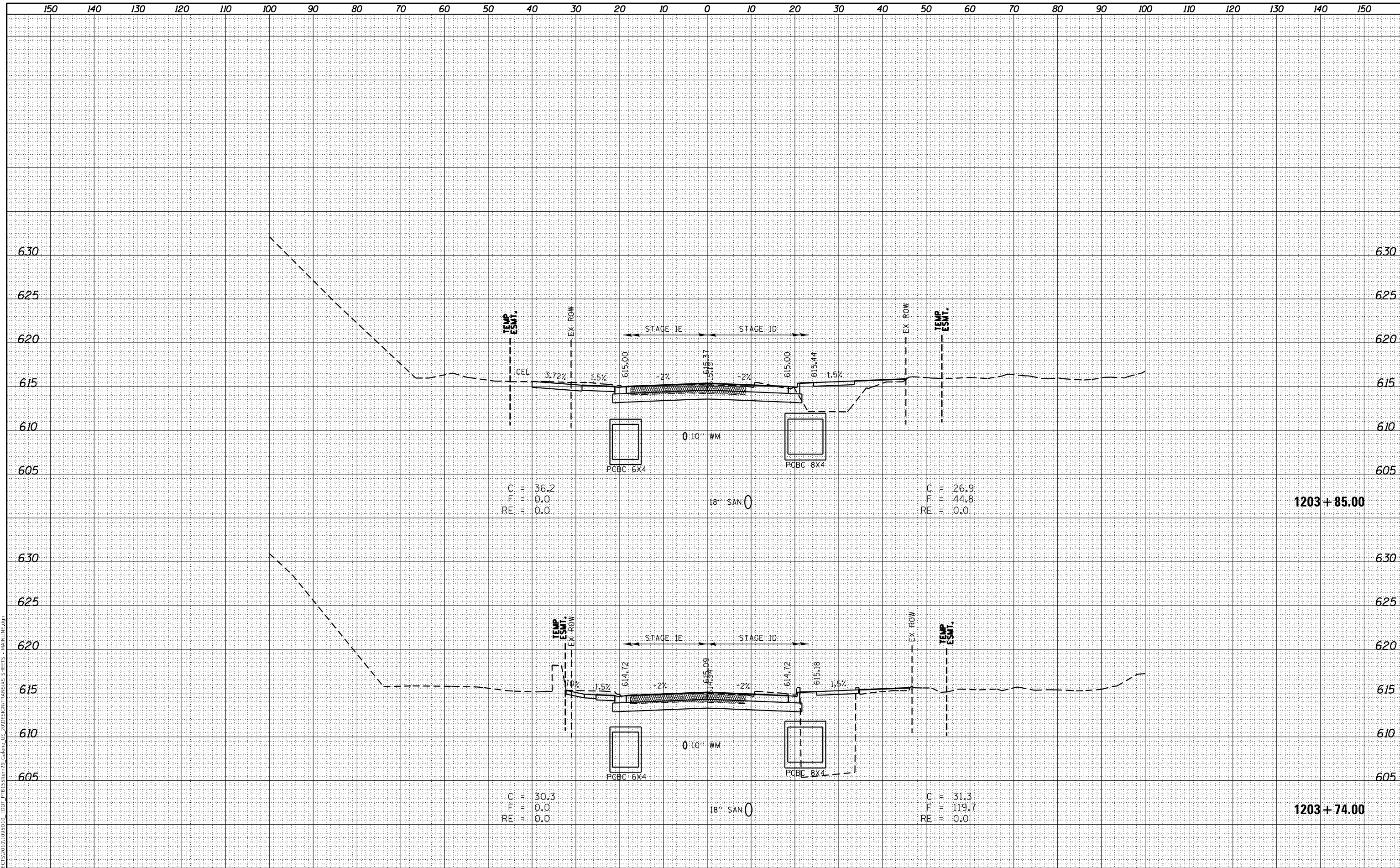

C = 36.2
F = 0.0
RE = 0.0

C = 26.9
F = 44.8
RE = 0.0

1203 + 85.00

C = 30.3
F = 0.0
RE = 0.0

C = 31.3
F = 119.7
RE = 0.0

1203 + 74.00



USER NAME	= mslick
DESIGNED	- AMF
DRAWN	- TJA
CHECKED	- GFS
DATE	- 5/22/20
PLOT SCALE	= 240,000' / ft.
PLOT DATE	= 10/15/2021

REVISED	-
REVISED	-
REVISED	-
REVISED	-

STATE OF ILLINOIS
DEPARTMENT OF TRANSPORTATION

IL RTE 84 / US 20
CROSS SECTIONS

SCALE: N / A SHEET 40 OF 199 SHEETS STA. 1203+74.00 TO STA. 1203+85.00

F.A.P. RTE.	SECTION	COUNTY	TOTAL SHEETS	SHEET NO.
301	29R-1	JO DAVISS	679	462
			CONTRACT NO. 64880	

ILLINOIS FED. AID PROJECT

DATE	
BY	
SURVEYED	
PLOTTED	
TEMPLATE	
NOTE BOOK	
AREAS CHECKED	
NO.	

DATE	
BY	
SURVEYED	
PLOTTED	
TEMPLATE	
NOTE BOOK	
AREAS CHECKED	
NO.	

MODEL: Definit
 FILE NAME: S:\PROJECTS\2010\095510 - IDOT PFB\ESTIM\29_Galena_US-20\DESIGN\TRANSXS\SHEETS - MAIN\1F.dwg

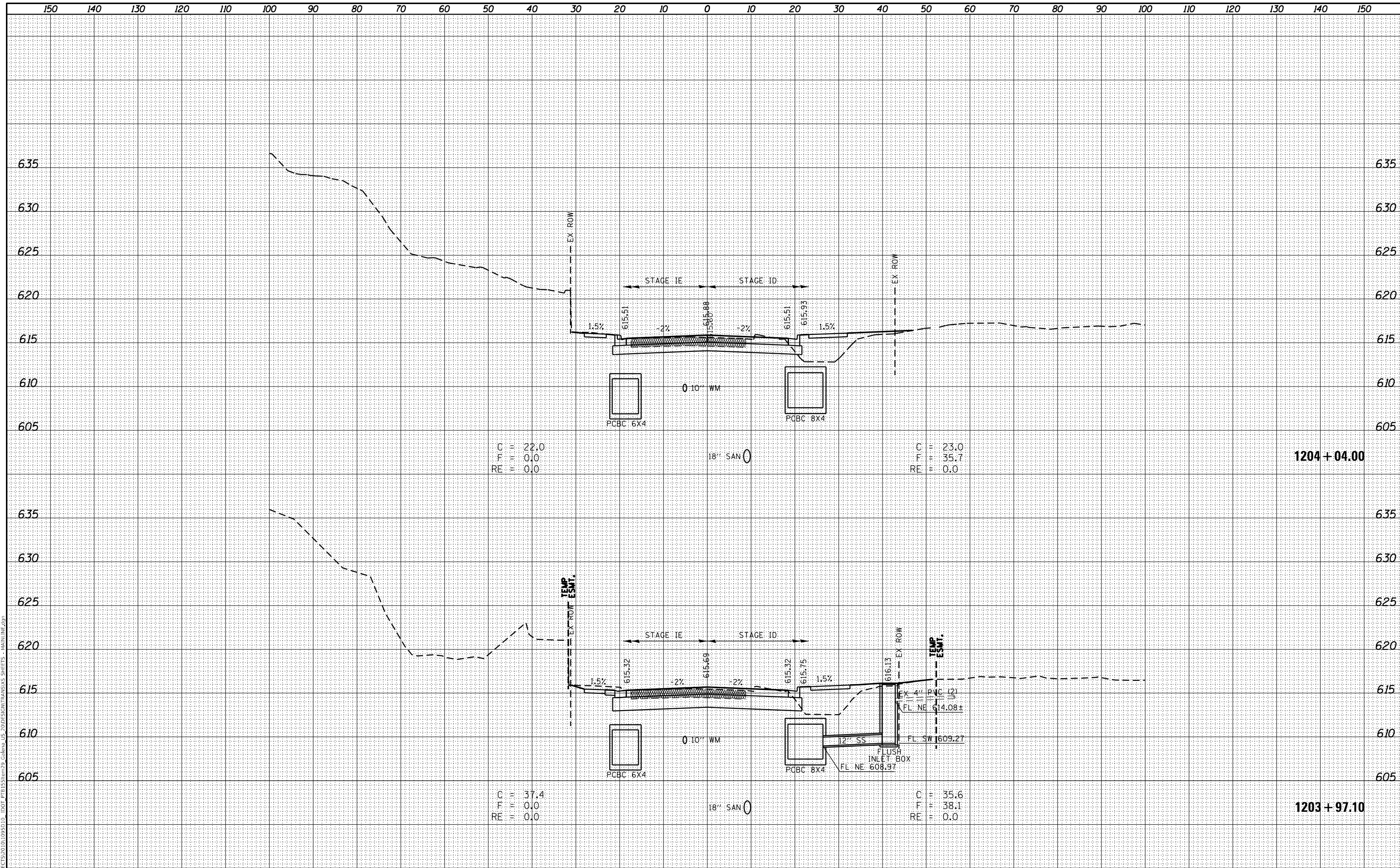

C = 22.0
 F = 0.0
 RE = 0.0

C = 23.0
 F = 35.7
 RE = 0.0

1204 + 04.00

C = 37.4
 F = 0.0
 RE = 0.0

C = 35.6
 F = 38.1
 RE = 0.0

1203 + 97.10



USER NAME = mslick	DESIGNED - AMF	REVISED -
	DRAWN - TJA	REVISED -
PLOT SCALE = 240,0000' / ft.	CHECKED - GFS	REVISED -
PLOT DATE = 10/15/2021	DATE - 5/22/20	REVISED -

STATE OF ILLINOIS
 DEPARTMENT OF TRANSPORTATION

IL RTE 84 / US 20
 CROSS SECTIONS

SCALE: N / A SHEET 41 OF 199 SHEETS STA. 1203+97.10 TO STA. 1204+04.00

F.A.P. RTE.	SECTION	COUNTY	TOTAL SHEETS	SHEET NO.
301	29R-1	JO DAVIESS	679	463
			CONTRACT NO. 64880	

ILLINOIS FED. AID PROJECT

DATE	
BY	
SURVEYED	
PLOTTED	
TEMPLATE	
NOTE BOOK	
AREAS CHECKED	
NO.	

DATE	
BY	
SURVEYED	
PLOTTED	
TEMPLATE	
NOTE BOOK	
AREAS CHECKED	
NO.	

MODEL: Definit
 FILE NAME: S:\PROJECTS\2010\095510 - IDOT PFB\ESTIM99 Galena US 20\DESIGN\TRANSXIS SHEETS - MAIN\16.dwg

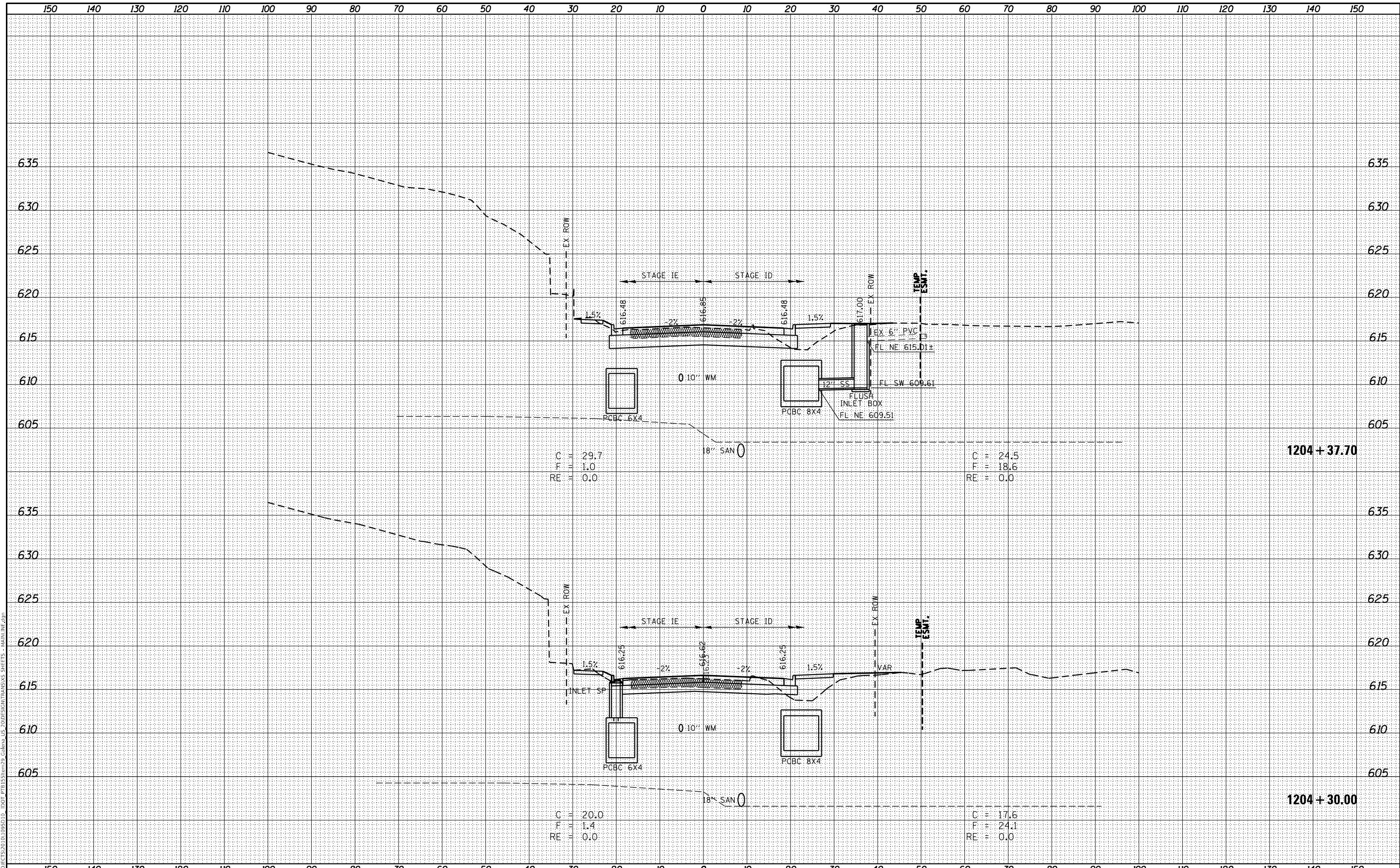

USER NAME = mslick	DESIGNED - AMF	REVISED -
	DRAWN - TJA	REVISED -
PLOT SCALE = 240,0000' / ft.	CHECKED - GFS	REVISED -
PLOT DATE = 10/15/2021	DATE - 5/22/20	REVISED -

**STATE OF ILLINOIS
DEPARTMENT OF TRANSPORTATION**

**IL RTE 84 / US 20
CROSS SECTIONS**

SCALE: N / A SHEET 42 OF 199 SHEETS STA. 1204+30.00 TO STA. 1204+37.70

F.A.P. RTE.	SECTION	COUNTY	TOTAL SHEETS	SHEET NO.
301	29R-1	JO DAVIESS	679	464
			CONTRACT NO. 64880	

ILLINOIS FED. AID PROJECT

DATE	
BY	
FINAL SURVEY	SURVEYED
NOTE BOOK	PLOTTED
NO.	TEMPLATE
	AREAS CHECKED

DATE	
BY	
ORIGINAL SURVEY	SURVEYED
NOTE BOOK	PLOTTED
NO.	TEMPLATE
	AREAS CHECKED

MODEL: Definit
 FILE NAME: S:\PROJECTS\2010\095510 - IDOT PFB\ESTIM99_Galena_US-200\DESIGN\TRANSXS SHEETS - MAIN\1F.dwg

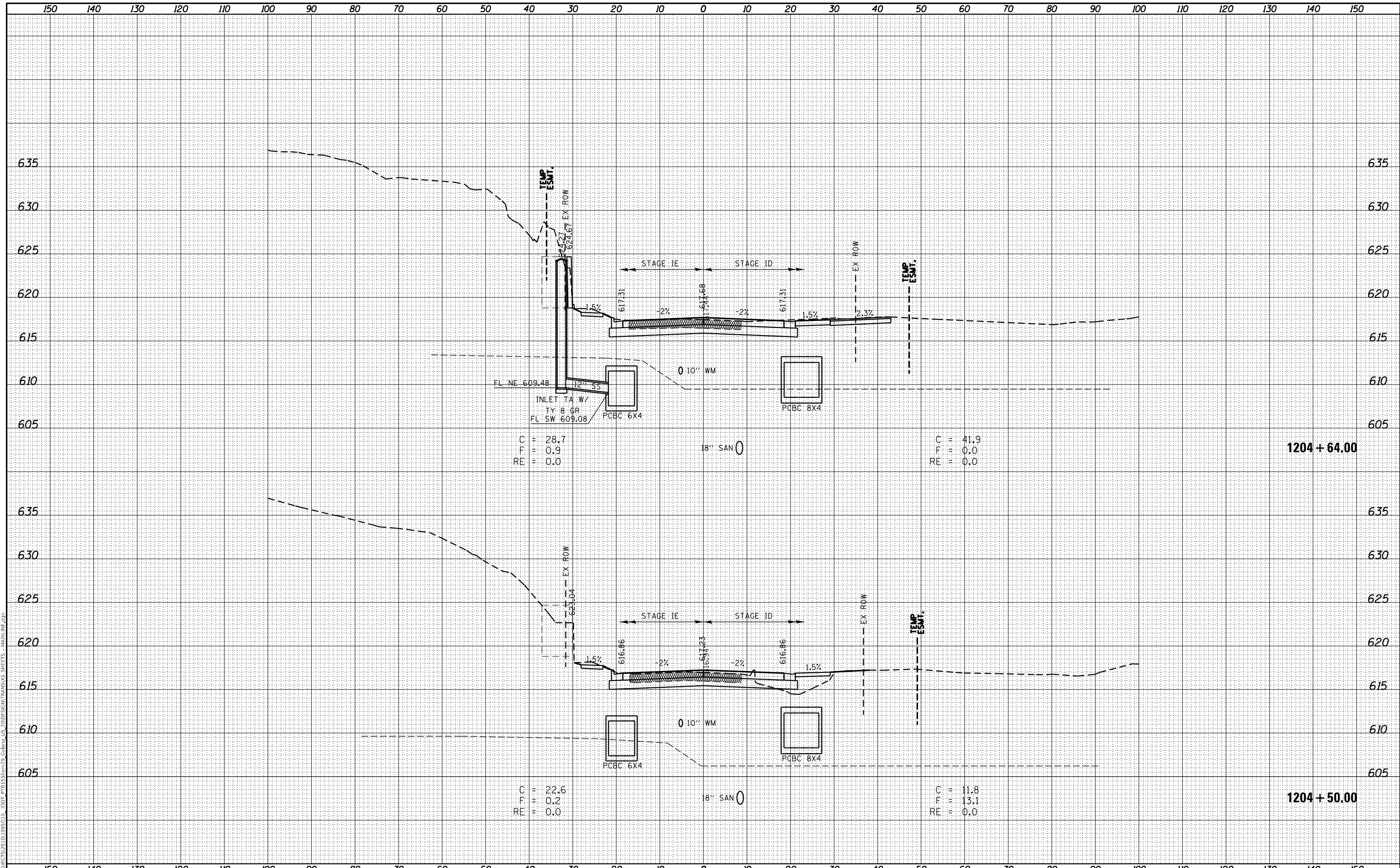

C = 28.7
 F = 0.9
 RE = 0.0

C = 41.9
 F = 0.0
 RE = 0.0

1204 + 64.00

C = 22.6
 F = 0.2
 RE = 0.0

C = 11.8
 F = 13.1
 RE = 0.0

1204 + 50.00



USER NAME = mslick	DESIGNED - AMF	REVISED -
	DRAWN - TJA	REVISED -
PLOT SCALE = 240,0000' / ft.	CHECKED - GFS	REVISED -
PLOT DATE = 10/15/2021	DATE - 5/22/20	REVISED -

STATE OF ILLINOIS
 DEPARTMENT OF TRANSPORTATION

IL RTE 84 / US 20
 CROSS SECTIONS

SCALE: N / A SHEET 43 OF 199 SHEETS STA. 1204+50.00 TO STA. 1204+64.00

F.A.P. RTE.	SECTION	COUNTY	TOTAL SHEETS	SHEET NO.
301	29R-1	JO DAVIESS	679	465
			CONTRACT NO. 64880	

ILLINOIS FED. AID PROJECT

DATE	
BY	
SURVEYED	
PLOTTED	
TEMPLATE	
NOTE BOOK	
AREAS CHECKED	
NO.	

DATE	
BY	
SURVEYED	
PLOTTED	
TEMPLATE	
NOTE BOOK	
AREAS CHECKED	
NO.	

MODEL: Definit
 FILE NAME: S:\PROJECTS\2010\095510 - IDOT PFB\ESTIM\29_Galena_US-20\FINAL\TRANSXIS SHEETS - MAIN\1F.dwg

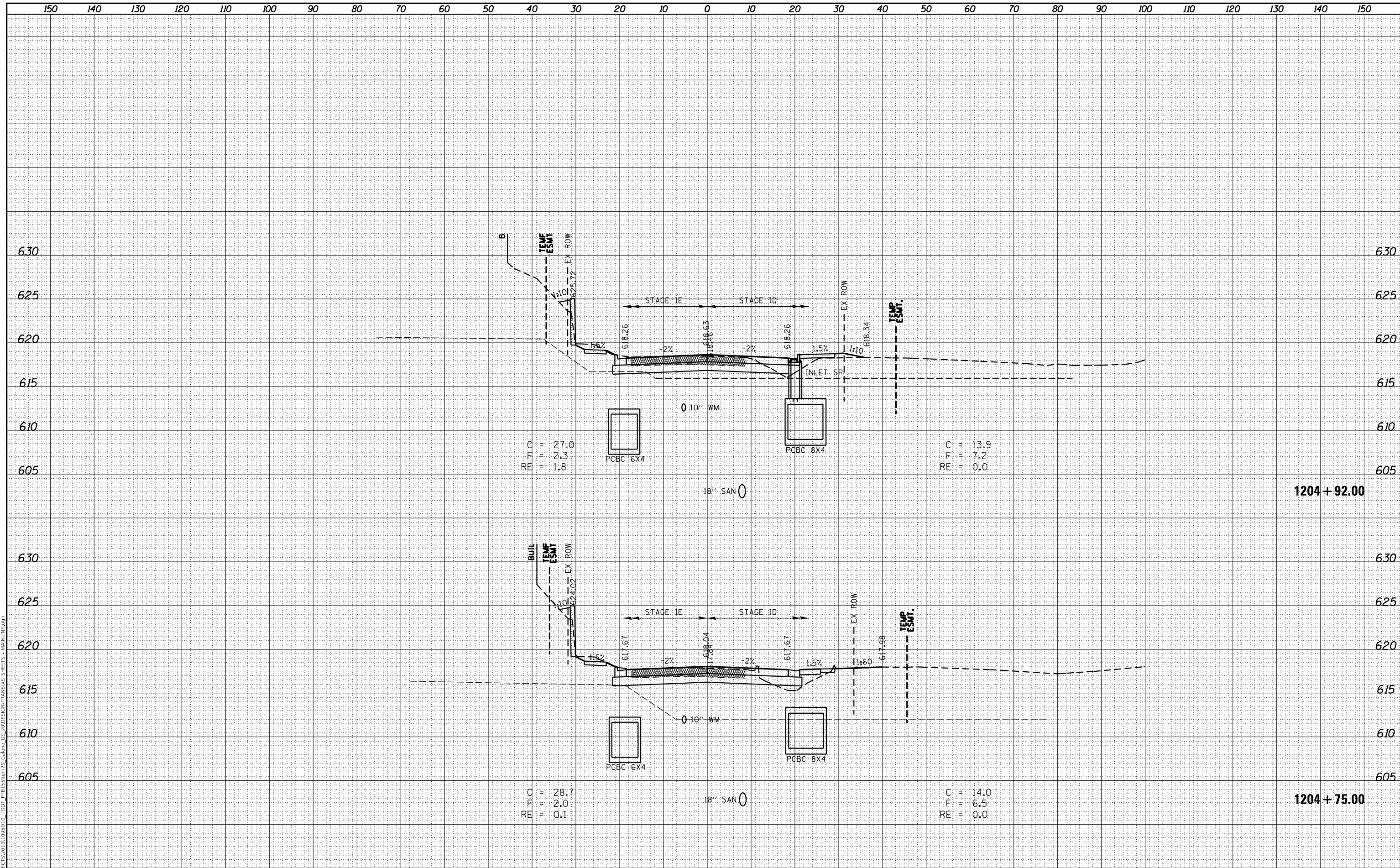

C = 27.0
 F = 2.3
 RE = 1.8

C = 13.9
 F = 7.2
 RE = 0.0

C = 28.7
 F = 2.0
 RE = 0.1

C = 14.0
 F = 6.5
 RE = 0.0



USER NAME = mslick	DESIGNED - AMF	REVISED -
	DRAWN - TJA	REVISED -
PLOT SCALE = 240,0000' / ft.	CHECKED - GFS	REVISED -
PLOT DATE = 10/15/2021	DATE - 5/22/20	REVISED -

STATE OF ILLINOIS
DEPARTMENT OF TRANSPORTATION

IL RTE 84 / US 20
CROSS SECTIONS

SCALE: N / A SHEET 44 OF 199 SHEETS STA. 1204+75.00 TO STA. 1204+92.00

F.A.P. RTE.	SECTION	COUNTY	TOTAL SHEETS	SHEET NO.
301	29R-1	JO DAVIESS	679	466
			CONTRACT NO. 64880	

ILLINOIS FED. AID PROJECT

DATE	
BY	
SURVEYED	
PLOTTED	
TEMPLATE	
NOTE BOOK	
AREAS CHECKED	
NO.	

DATE	
BY	
SURVEYED	
PLOTTED	
TEMPLATE	
NOTE BOOK	
AREAS CHECKED	
NO.	

MODEL: Definit
 FILE NAME: S:\PROJECTS\2010\095510 - IDOT P1B15\299 Galena US 20\DESIGN\TRANSXS SHEETS - MAIN\1F.dwg

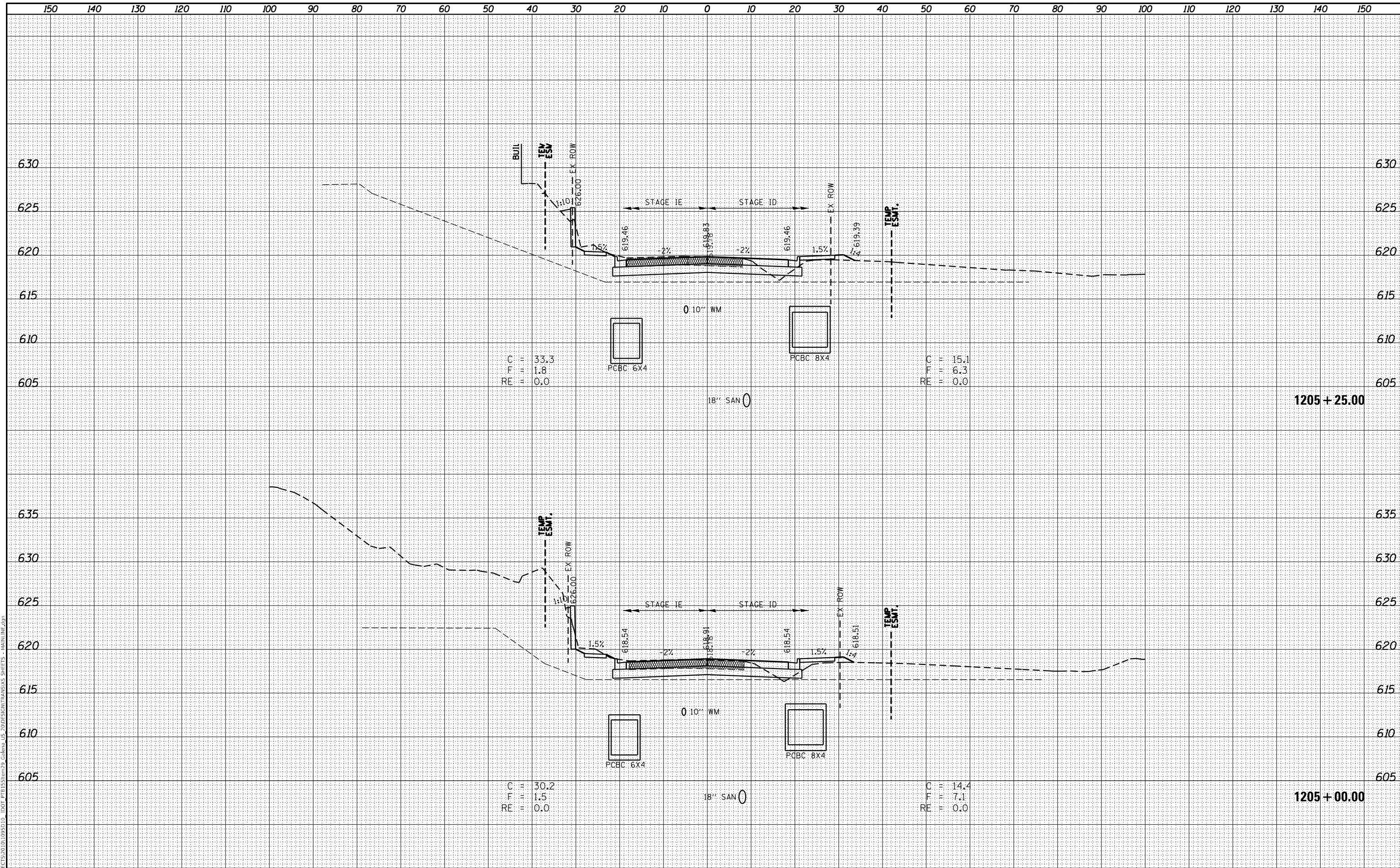

USER NAME = mslick	DESIGNED - AMF	REVISED -
	DRAWN - TJA	REVISED -
PLOT SCALE = 240,0000' / ft.	CHECKED - GFS	REVISED -
PLOT DATE = 10/15/2021	DATE - 5/22/20	REVISED -

**STATE OF ILLINOIS
DEPARTMENT OF TRANSPORTATION**

**IL RTE 84 / US 20
CROSS SECTIONS**

SCALE: N / A SHEET 45 OF 199 SHEETS STA. 1205+00.00 TO STA. 1205+25.00

F.A.P. RTE.	SECTION	COUNTY	TOTAL SHEETS	SHEET NO.
301	29R-1	JO DAVIESS	679	467
			CONTRACT NO. 64880	

ILLINOIS FED. AID PROJECT

DATE	
BY	
SURVEYED	
PLOTTED	
TEMPLATE	
NOTE BOOK	
AREAS CHECKED	
NO.	

DATE	
BY	
SURVEYED	
PLOTTED	
TEMPLATE	
NOTE BOOK	
AREAS CHECKED	
NO.	

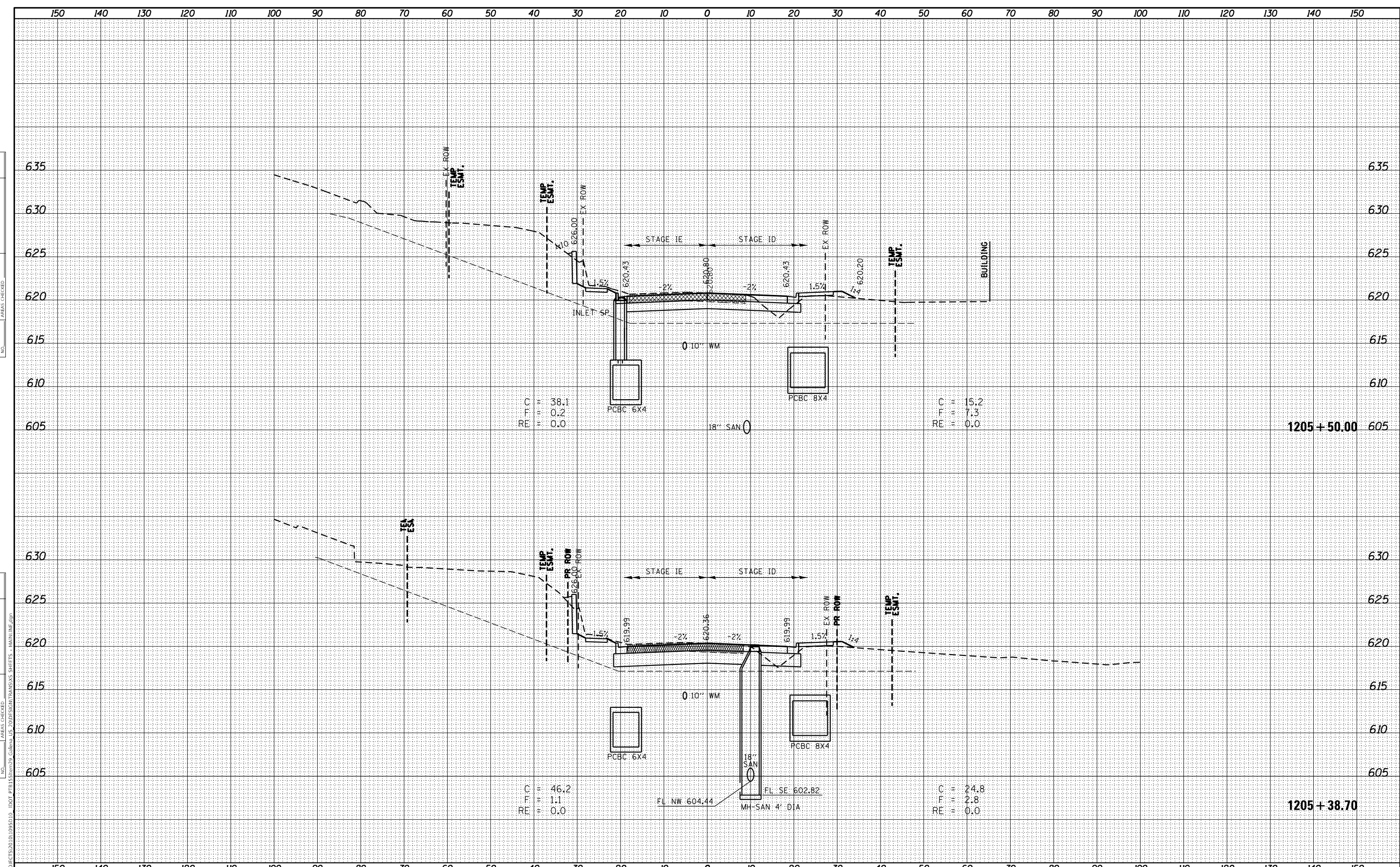

MODEL: Default
 FILE NAME: S:\PROJECTS\2010\095510 - IDOT P1B15\Station 29 - Galena US 20\DESIGN\TRANSXIS SHEETS - MAIN\1F.dwg

USER NAME = mslick	DESIGNED - AMF	REVISD -
	DRAWN - TJA	REVISD -
PLOT SCALE = 240,0000' / ft.	CHECKED - GFS	REVISD -
PLOT DATE = 10/15/2021	DATE - 5/22/20	REVISD -

**STATE OF ILLINOIS
 DEPARTMENT OF TRANSPORTATION**

**IL RTE 84 / US 20
 CROSS SECTIONS**

SCALE: N / A SHEET 46 OF 199 SHEETS STA. 1205+38.70 TO STA. 1205+50.00

F.A.P. RTE.	SECTION	COUNTY	TOTAL SHEETS	SHEET NO.
301	29R-1	JO DAVIESS	679	468
			CONTRACT NO. 64880	
ILLINOIS FED. AID PROJECT				

DATE	
BY	
FINAL SURVEY	SURVEYED
NOTE BOOK	PLOTTED
NO.	TEMPLATE
	AREAS CHECKED

DATE	
BY	
ORIGINAL SURVEY	SURVEYED
NOTE BOOK	PLOTTED
NO.	TEMPLATE
	AREAS CHECKED

MODEL: Definit
 FILE NAME: S:\PROJECTS\2010\095510 - IDOT PFB\ESTIM\29_Galena_US-20\DESIGN\TRANS\XSS SHEETS - MAIN\16.dwg

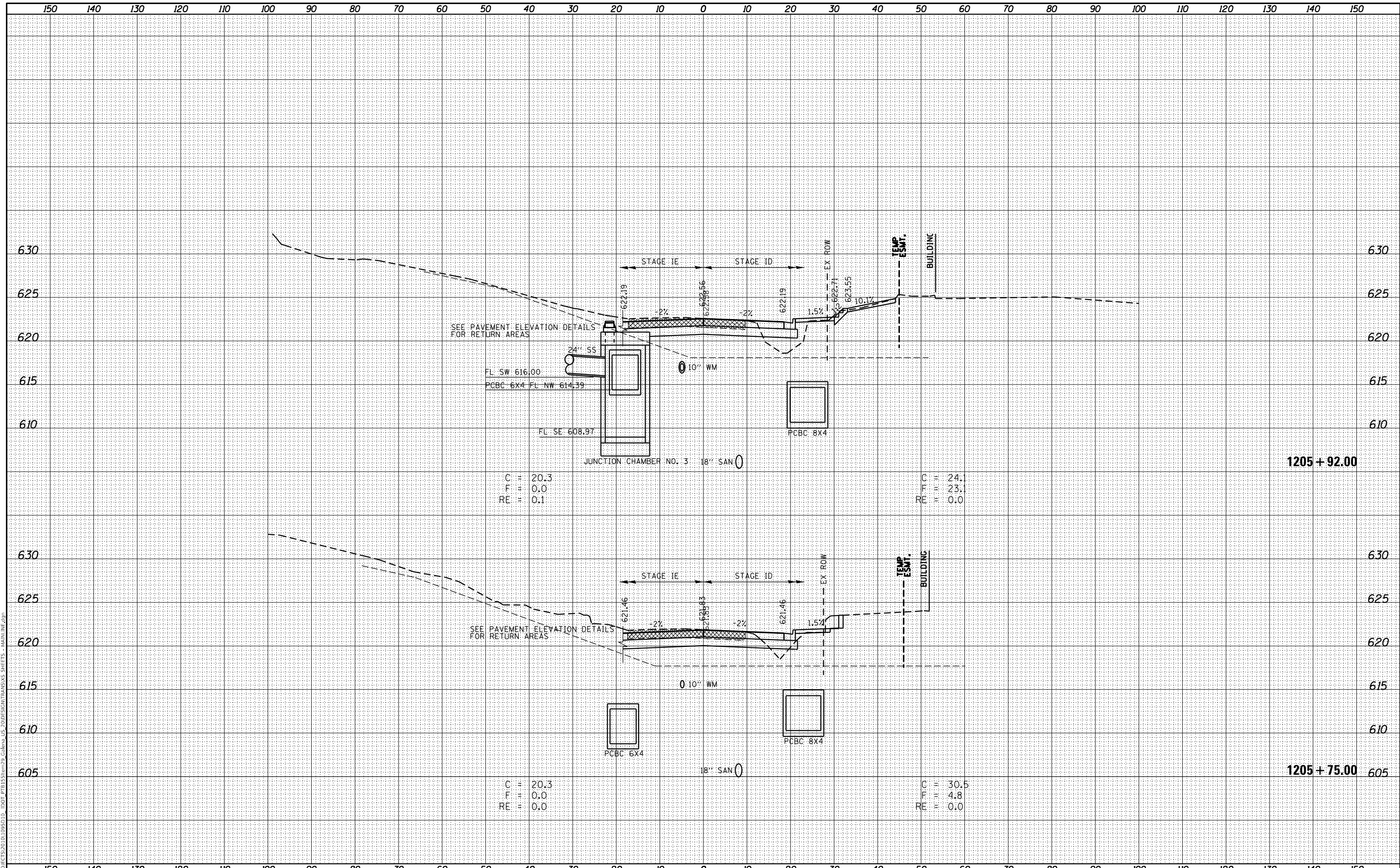

C = 20.3
 F = 0.0
 RE = 0.1

C = 24.1
 F = 23.1
 RE = 0.0

C = 20.3
 F = 0.0
 RE = 0.0

C = 30.5
 F = 4.8
 RE = 0.0



USER NAME = mslick	DESIGNED - AMF	REVISED -
	DRAWN - TJA	REVISED -
PLOT SCALE = 240,0000' / ft.	CHECKED - GFS	REVISED -
PLOT DATE = 10/15/2021	DATE - 5/22/20	REVISED -

STATE OF ILLINOIS
DEPARTMENT OF TRANSPORTATION

IL RTE 84 / US 20
CROSS SECTIONS

SCALE: N / A SHEET 47 OF 199 SHEETS STA. 1205+75.00 TO STA. 1205+92.00

F.A.P. RTE.	SECTION	COUNTY	TOTAL SHEETS	SHEET NO.
301	29R-1	JO DAVIESS	679	469
			CONTRACT NO. 64880	

ILLINOIS FED. AID PROJECT

DATE	
BY	
FINAL SURVEY	SURVEYED
NOTE BOOK	PLOTTED
NO.	TEMPLATE
	AREAS CHECKED

DATE	
BY	
ORIGINAL SURVEY	SURVEYED
NOTE BOOK	PLOTTED
NO.	TEMPLATE
	AREAS CHECKED

MODEL: Definit
 FILE NAME: S:\PROJECTS\2010\095510 - IDOT PFB\ESTIM\29_Galena_US-20\DESIGN\TRANSXS\SHEETS - MAIN\1F.dwg

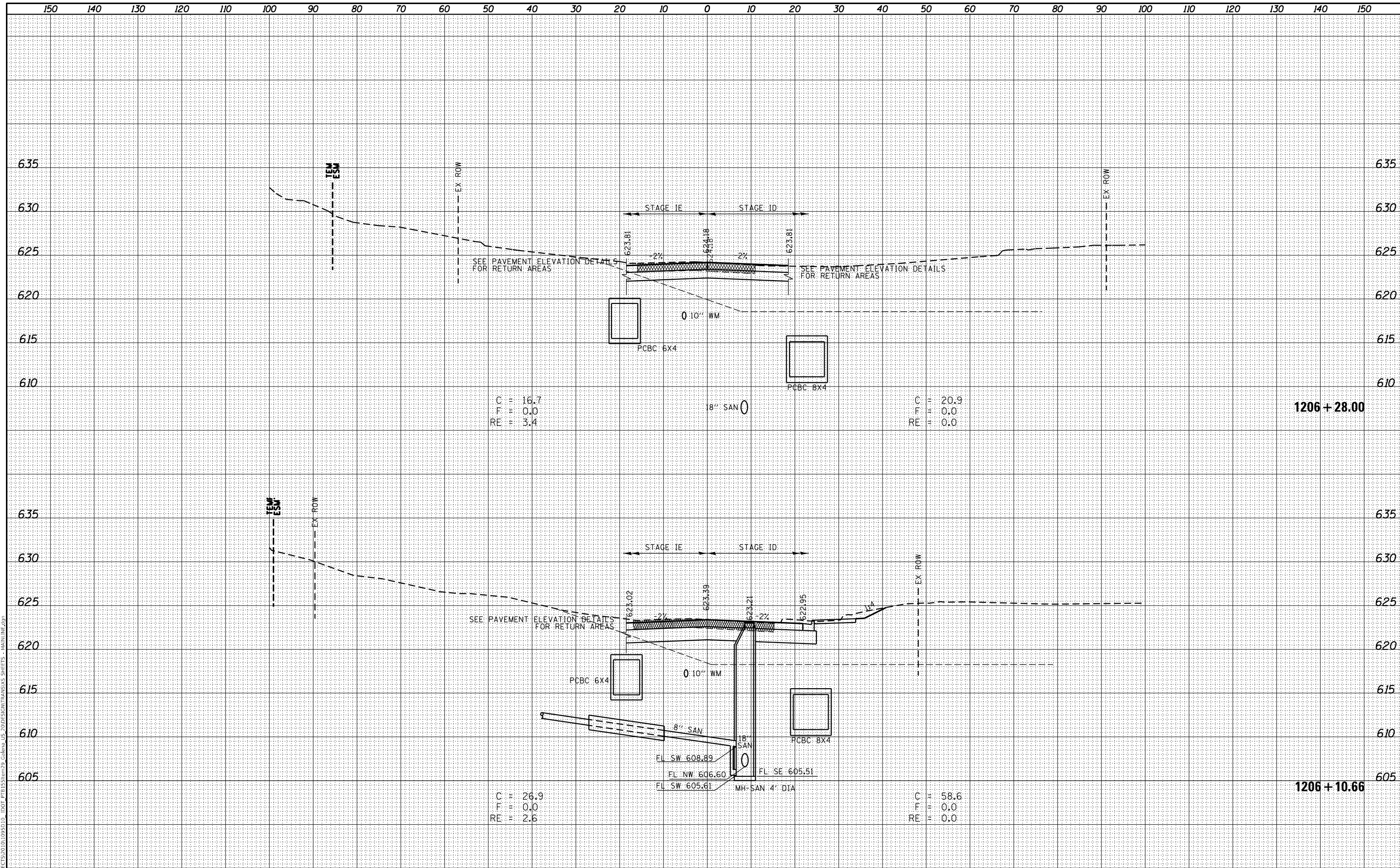

C = 16.7
F = 0.0
RE = 3.4

C = 20.9
F = 0.0
RE = 0.0

1206 + 28.00

C = 26.9
F = 0.0
RE = 2.6

C = 58.6
F = 0.0
RE = 0.0

1206 + 10.66



USER NAME	= mslick
DESIGNED	- AMF
DRAWN	- TJA
CHECKED	- GFS
DATE	- 5/22/20

REVISED	-
REVISED	-
REVISED	-
REVISED	-

STATE OF ILLINOIS
DEPARTMENT OF TRANSPORTATION

IL RTE 84 / US 20
CROSS SECTIONS

SCALE: N / A SHEET 48 OF 199 SHEETS STA. 1206+10.66 TO STA. 1206+28.00

F.A.P. RTE.	SECTION	COUNTY	TOTAL SHEETS	SHEET NO.
301	29R-1	JO DAVIESS	679	470
			CONTRACT NO. 64880	

ILLINOIS FED. AID PROJECT

DATE	
BY	
SURVEYED	
PLOTTED	
TEMPLATE	
NOTE BOOK	
AREAS CHECKED	
NO.	

DATE	
BY	
SURVEYED	
PLOTTED	
TEMPLATE	
NOTE BOOK	
AREAS CHECKED	
NO.	

MODEL: Definit
 FILE NAME: S:\PROJECTS\2010\1095510 - IDOT PFB\1515199\29_Galena_US-200\DESIGN\TRANSXIS SHEETS - MAIN\1515199.dwg

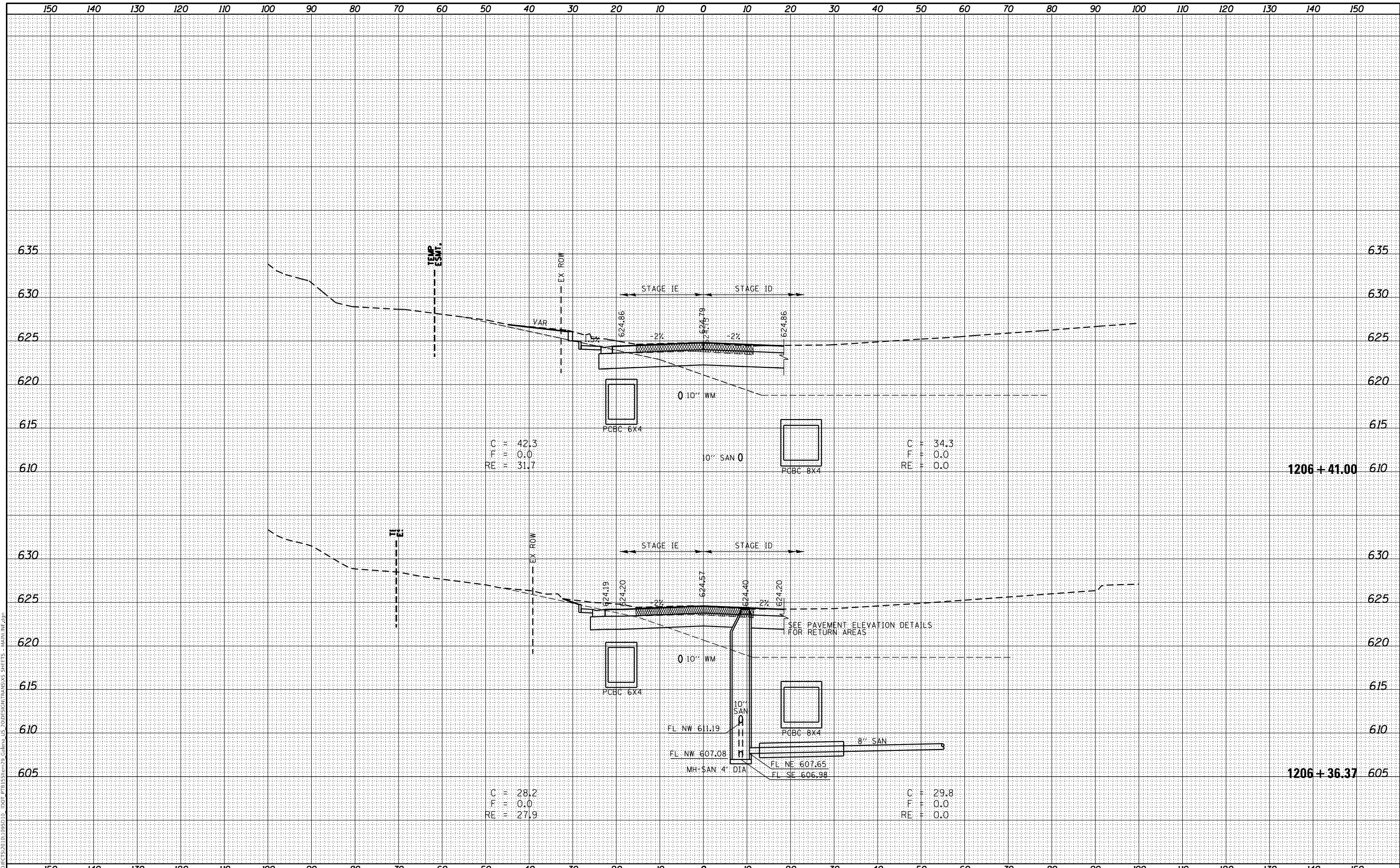

150	140	130	120	110	100	90	80	70	60	50	40	30	20	10	0	10	20	30	40	50	60	70	80	90	100	110	120	130	140	150	
																STATE OF ILLINOIS DEPARTMENT OF TRANSPORTATION															
																IL RTE 84 / US 20 CROSS SECTIONS															
																SCALE: N / A SHEET 49 OF 199 SHEETS STA. 1206+36.37 TO STA. 1206+41.00															
																CONTRACT NO. 64880															
																ILLINOIS FED. AID PROJECT															



USER NAME = mslick	DESIGNED - AMF	REVISED -
	DRAWN - TJA	REVISED -
PLOT SCALE = 240,0000' / ft.	CHECKED - GFS	REVISED -
PLOT DATE = 10/15/2021	DATE - 5/22/20	REVISED -

F.A.P. RTE. 301	SECTION 29R-1	COUNTY JO DAVIESS	TOTAL SHEETS 679	SHEET NO. 471
-----------------	---------------	-------------------	------------------	---------------

DATE	
BY	
FINAL SURVEY	SURVEYED
NOTE BOOK	PLOTTED
NO.	TEMPLATE
	AREAS
	CHECKED

DATE	
BY	
ORIGINAL SURVEY	SURVEYED
NOTE BOOK	PLOTTED
NO.	TEMPLATE
	AREAS
	CHECKED

MODEL: Definit
 FILE NAME: S:\PROJECTS\2010\095510 - IDOT PFB\ESTIM99_Galena_US-200\DESIGN\TRANSXIS SHEETS - MAIN\161.dwg

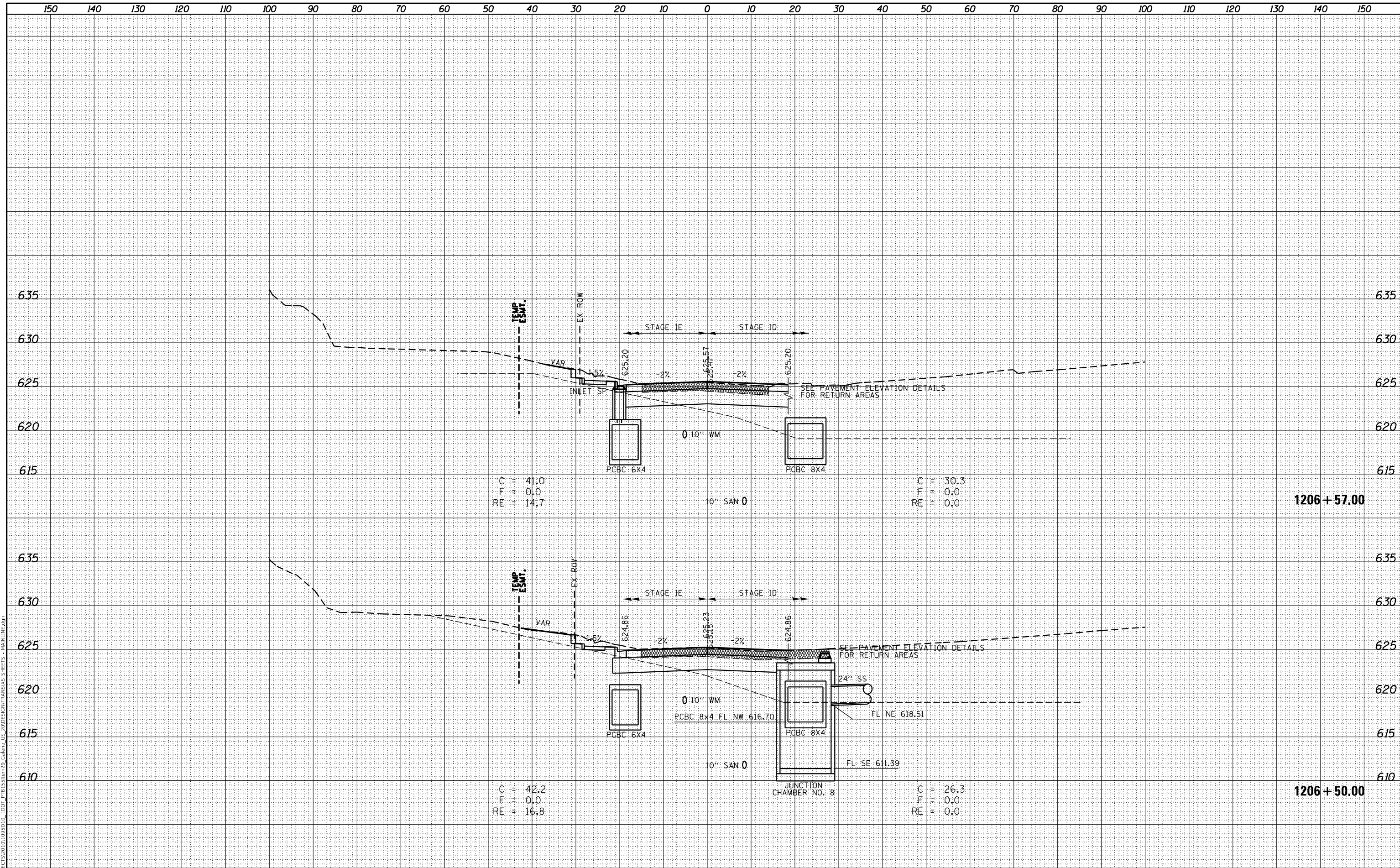

USER NAME = mslick	DESIGNED - AMF	REVISED -
	DRAWN - TJA	REVISED -
PLOT SCALE = 240,0000' / ft.	CHECKED - GFS	REVISED -
PLOT DATE = 10/15/2021	DATE - 5/22/20	REVISED -

**STATE OF ILLINOIS
DEPARTMENT OF TRANSPORTATION**

**IL RTE 84 / US 20
CROSS SECTIONS**

SCALE: N / A SHEET 50 OF 199 SHEETS STA. 1206+50.00 TO STA. 1206+57.00

F.A.P. RTE.	SECTION	COUNTY	TOTAL SHEETS	SHEET NO.
301	29R-1	JO DAVIESS	679	472
			CONTRACT NO. 64880	
ILLINOIS FED. AID PROJECT				

FINAL SURVEY NO.	SURVEYED	DATE
NOTE BOOK	PLOTTED	
	TEMPLATE	
	AREAS	
	CHECKED	

ORIGINAL SURVEY NO.	SURVEYED	DATE
NOTE BOOK	PLOTTED	
	TEMPLATE	
	AREAS	
	CHECKED	

MODEL: Definit
 FILE NAME: S:\PROJECTS\2010\095510 - IDOT PFB\ESTIM\29_Galena_US-20\DESIGN\TRANS\XSS SHEETS - MAIN\1F.dwg

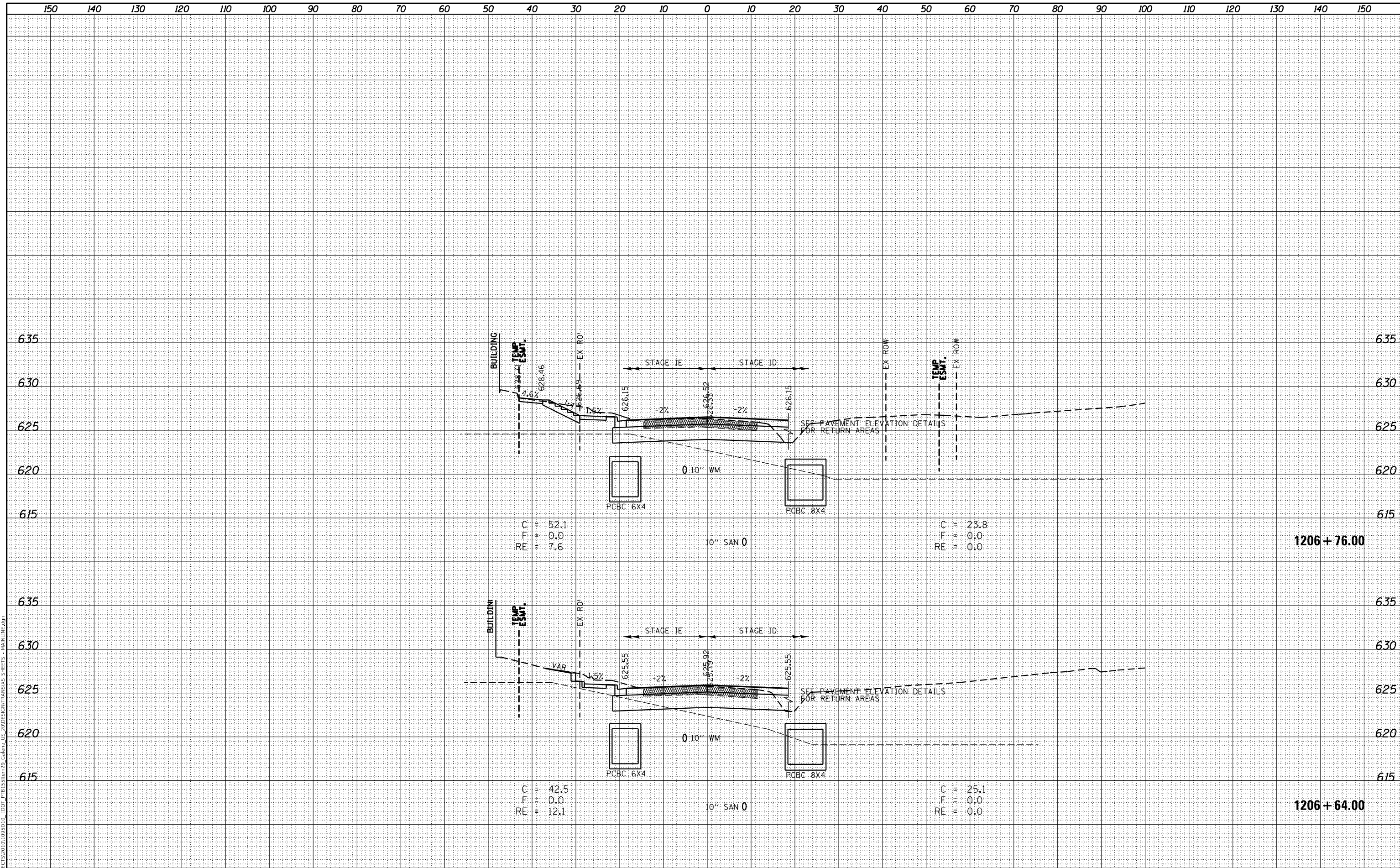

USER NAME = mslick	DESIGNED - AMF	REVISED -
	DRAWN - TJA	REVISED -
PLOT SCALE = 240,0000' / ft.	CHECKED - GFS	REVISED -
PLOT DATE = 10/15/2021	DATE - 5/22/20	REVISED -

**STATE OF ILLINOIS
DEPARTMENT OF TRANSPORTATION**

**IL RTE 84 / US 20
CROSS SECTIONS**

SCALE: N / A SHEET 51 OF 199 SHEETS STA. 1206+64.00 TO STA. 1206+76.00

F.A.P. RTE.	SECTION	COUNTY	TOTAL SHEETS	SHEET NO.
301	29R-1	JO DAVIESS	679	473
			CONTRACT NO. 64880	

ILLINOIS FED. AID PROJECT

DATE	
BY	
SURVEYED	
PLOTTED	
TEMPLATE	
NOTE BOOK	
AREAS CHECKED	
NO.	

DATE	
BY	
SURVEYED	
PLOTTED	
TEMPLATE	
NOTE BOOK	
AREAS CHECKED	
NO.	

MODEL: Definit
 FILE NAME: S:\PROJECTS\2010\095510 - IDOT PFB\ESTIM99_Galena_US-200\DESIGN\TRANSXIS SHEETS - MAIN\161.dwg

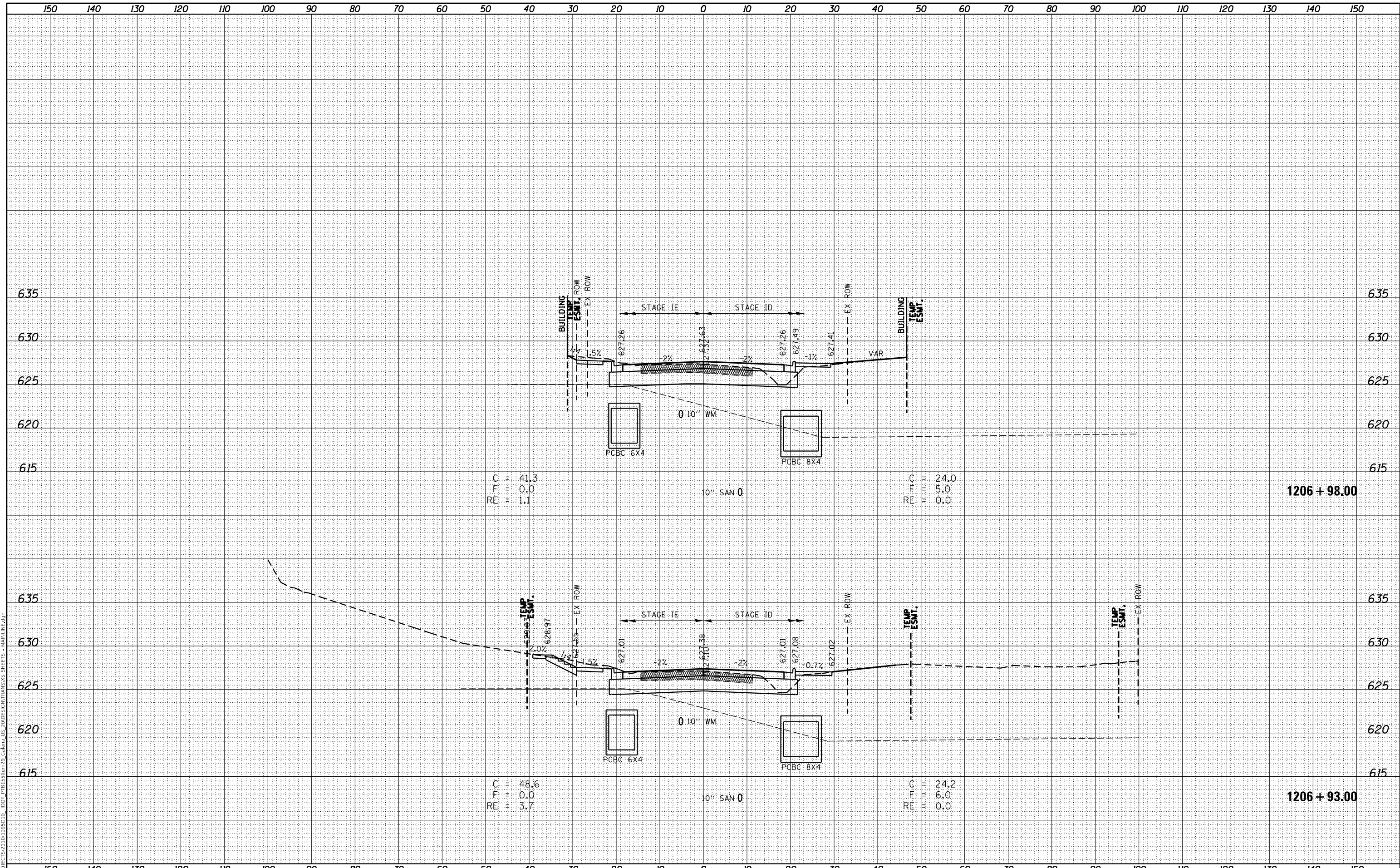

C = 41.3
 F = 0.0
 RE = 1.1

C = 24.0
 F = 5.0
 RE = 0.0

1206 + 98.00

C = 48.6
 F = 0.0
 RE = 3.7

C = 24.2
 F = 6.0
 RE = 0.0

1206 + 93.00



USER NAME = mslick	DESIGNED - AMF	REVISED -
	DRAWN - TJA	REVISED -
PLOT SCALE = 240,0000' / ft.	CHECKED - GFS	REVISED -
PLOT DATE = 10/15/2021	DATE - 5/22/20	REVISED -

**STATE OF ILLINOIS
DEPARTMENT OF TRANSPORTATION**

**IL RTE 84 / US 20
CROSS SECTIONS**

SCALE: N / A SHEET 52 OF 199 SHEETS STA. 1206+93.00 TO STA. 1206+98.00

F.A.P. RTE.	SECTION	COUNTY	TOTAL SHEETS	SHEET NO.
301	29R-1	JO DAVIESS	679	474
			CONTRACT NO. 64880	

ILLINOIS FED. AID PROJECT

DATE	
BY	
SURVEYED	
PLOTTED	
TEMPLATE	
NOTE BOOK	
AREAS CHECKED	
NO.	

DATE	
BY	
SURVEYED	
PLOTTED	
TEMPLATE	
NOTE BOOK	
AREAS CHECKED	
NO.	

MODEL: Default
 FILE NAME: S:\PROJECTS\2010\095510 - IDOT PFB\ESTIM\29_Gallena_US-200\DESIGN\TRANSXIS SHEETS - MAIN\1F_210.dwg

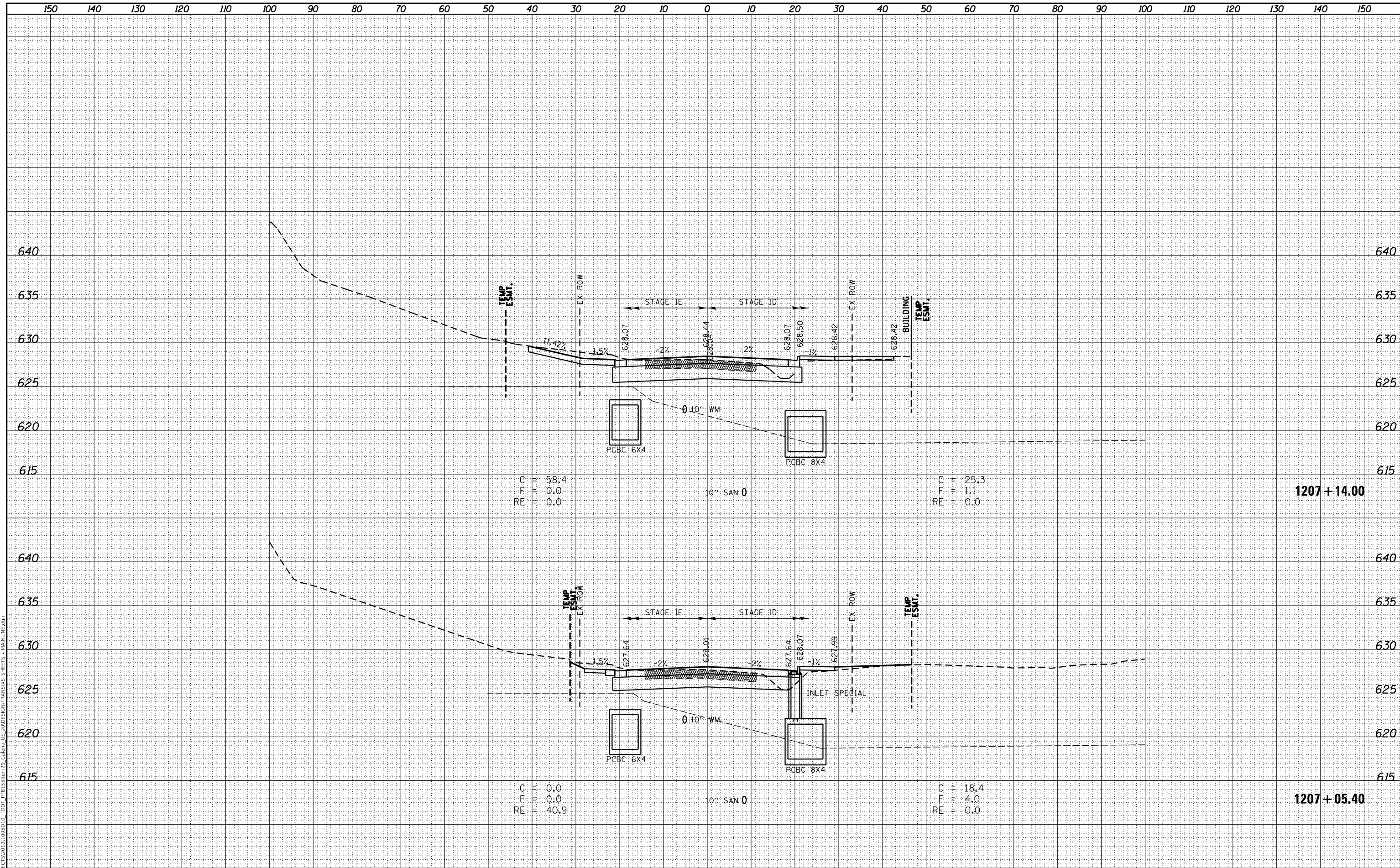

C = 58.4
 F = 0.0
 RE = 0.0

C = 25.3
 F = 11.1
 RE = 0.0

1207 + 14.00

C = 0.0
 F = 0.0
 RE = 40.9

C = 18.4
 F = 4.0
 RE = 0.0

1207 + 05.40



USER NAME = mslick	DESIGNED - AMF	REVISED -
	DRAWN - TJA	REVISED -
PLOT SCALE = 240,0000' / ft.	CHECKED - GFS	REVISED -
PLOT DATE = 10/15/2021	DATE - 5/22/20	REVISED -

STATE OF ILLINOIS
 DEPARTMENT OF TRANSPORTATION

IL RTE 84 / US 20
 CROSS SECTIONS

SCALE: N / A SHEET 53 OF 199 SHEETS STA. 1207+05.40 TO STA. 1207+14.00

F.A.P. RTE.	SECTION	COUNTY	TOTAL SHEETS	SHEET NO.
301	29R-1	JO DAVIESS	679	475
			CONTRACT NO. 64880	

ILLINOIS FED. AID PROJECT

DATE	
BY	
SURVEYED	
PLOTTED	
TEMPLATE	
NOTE BOOK	
AREAS CHECKED	
NO.	

DATE	
BY	
SURVEYED	
PLOTTED	
TEMPLATE	
NOTE BOOK	
AREAS CHECKED	
NO.	

MODEL: Definit
 FILE NAME: S:\PROJECTS\2010\095510 - IDOT PFB E-Stream\9 - Galena US 20\DESIGN\TRANSXS SHEETS - MAIN\1F.dwg

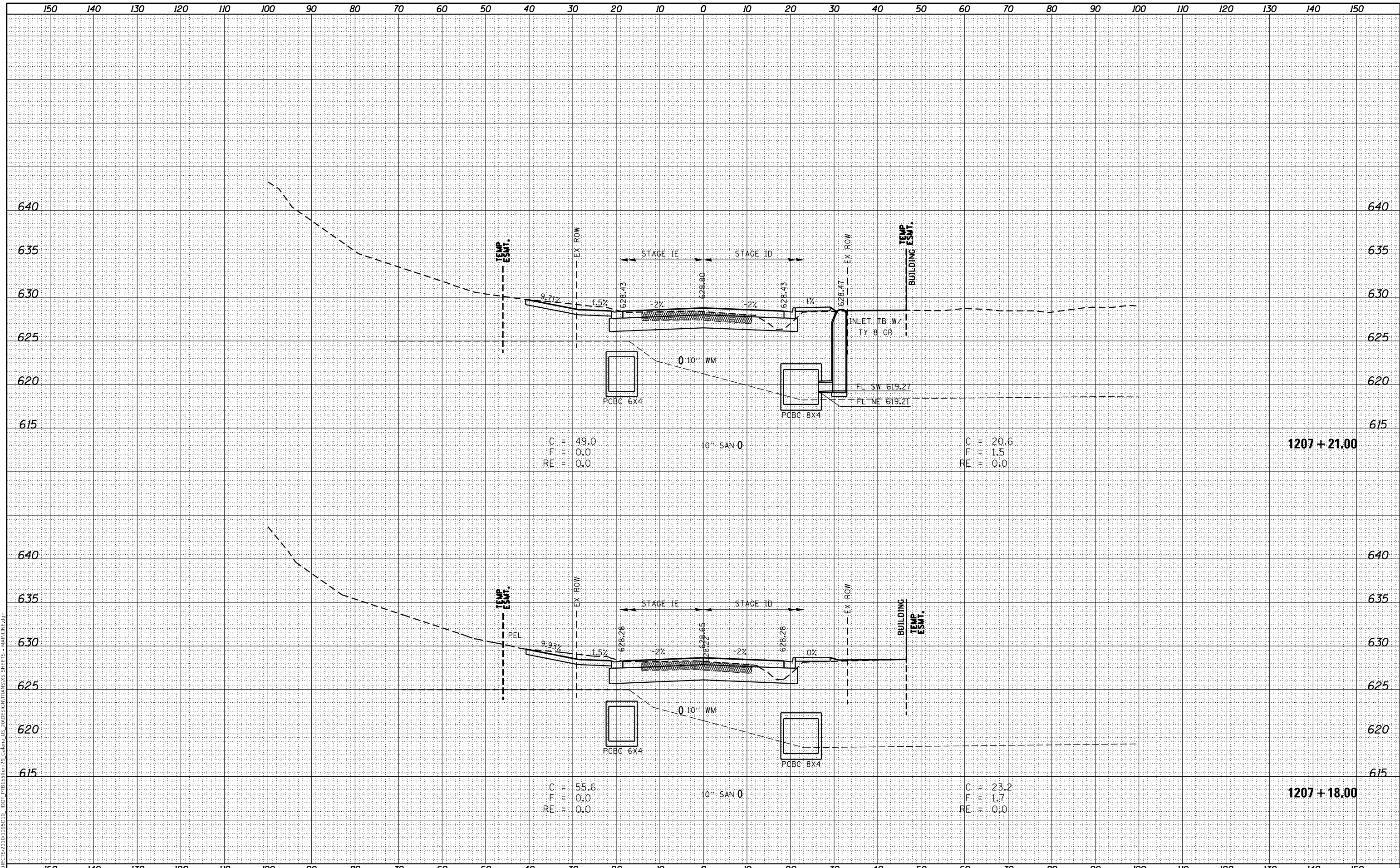

WILLET HOFMANN ASSOCIATES INC.
 ENGINEERING ARCHITECTURE LAND SURVEYING
 809 EAST 2ND STREET, DEKal, IL 61021-0387
 T: 815-284-1330 F: 815-284-0998

USER NAME = mslick	DESIGNED - AMF	REVISED -
	DRAWN - TJA	REVISED -
PLOT SCALE = 240,0000' / ft.	CHECKED - GFS	REVISED -
PLOT DATE = 10/15/2021	DATE - 5/22/20	REVISED -

STATE OF ILLINOIS
DEPARTMENT OF TRANSPORTATION

IL RTE 84 / US 20	
CROSS SECTIONS	
SCALE: N / A	SHEET 54 OF 199 SHEETS
STA. 1207+18.00	TO STA. 1207+21.00

F.A.P. RTE. 301	SECTION 29R-1	COUNTY JO DAVIESS	TOTAL SHEETS 679	SHEET NO. 476
			CONTRACT NO. 64880	
ILLINOIS FED. AID PROJECT				

BY	DATE
SURVEYED	
PLOTTED	
TEMPLATE	
AREAS	
CHECKED	
NO.	

BY	DATE
SURVEYED	
PLOTTED	
TEMPLATE	
AREAS	
CHECKED	
NO.	

MOTEL.dwg
 FILE NAME: S:\PROJECTS\2010\095510 - IDOT PFB E-Stream99 Galena US 200PDSIGNTRANSXIS SHEETS - MAINLINE.dwg

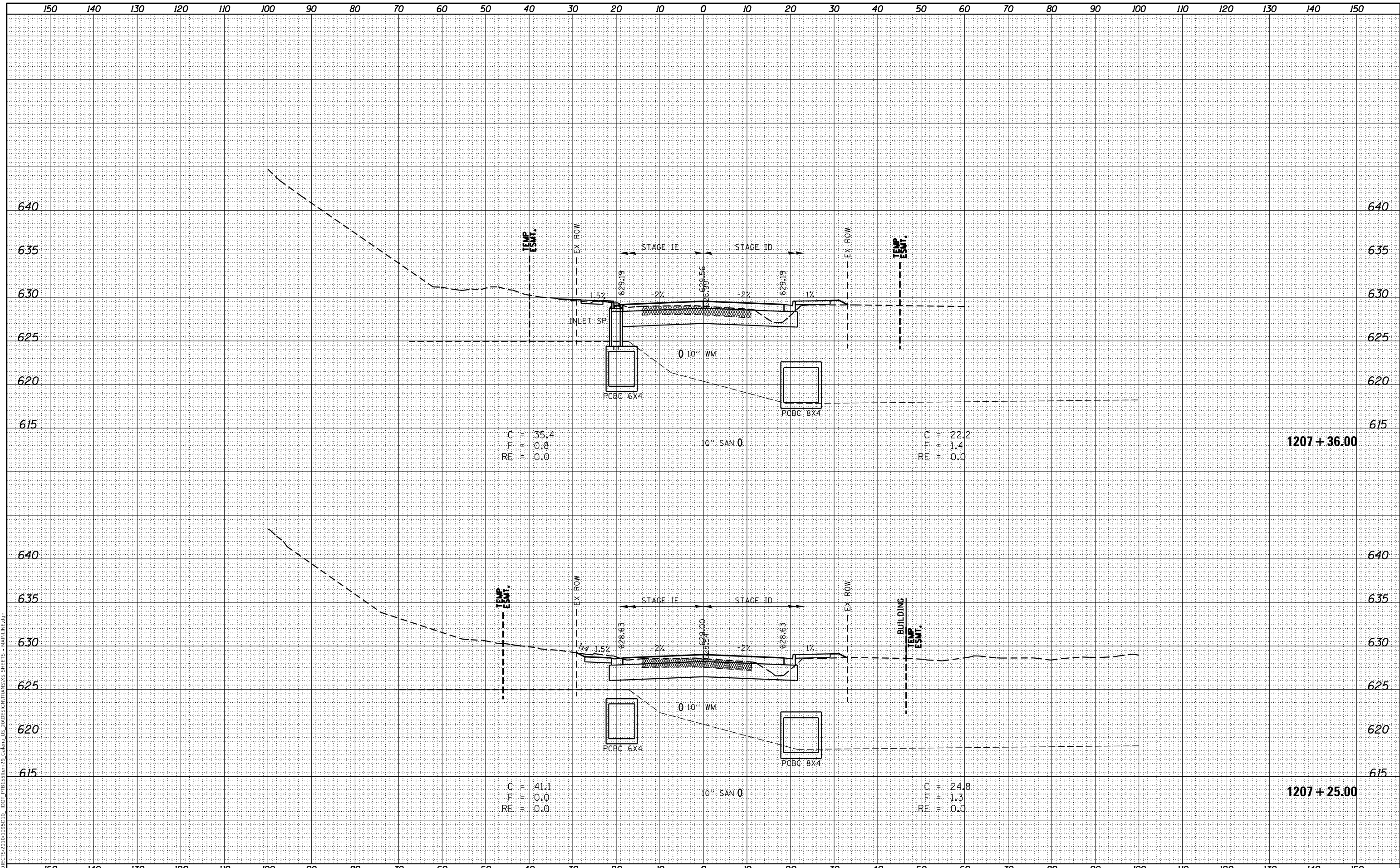

C = 35.4
 F = 0.8
 RE = 0.0

C = 22.2
 F = 1.4
 RE = 0.0

1207 + 36.00

C = 41.1
 F = 0.0
 RE = 0.0

C = 24.8
 F = 1.3
 RE = 0.0

1207 + 25.00



USER NAME	= mslick
DESIGNED	- AMF
DRAWN	- TJA
CHECKED	- GFS
DATE	- 5/22/20
DESIGNED	-
DRAWN	-
CHECKED	-
DATE	-

DESIGNED	-
DRAWN	-
CHECKED	-
DATE	-

REVIS	-
REVIS	-
REVIS	-
REVIS	-

STATE OF ILLINOIS
 DEPARTMENT OF TRANSPORTATION

IL RTE 84 / US 20
 CROSS SECTIONS

SCALE: N / A SHEET 55 OF 199 SHEETS STA. 1207+25.00 TO STA. 1207+36.00

F.A.P. RTE.	SECTION	COUNTY	TOTAL SHEETS	SHEET NO.
301	29R-1	JO DAVIESS	679	477
			CONTRACT NO. 64880	

ILLINOIS FED. AID PROJECT

DATE	
BY	
SURVEYED	
PLOTTED	
TEMPLATE	
NOTE BOOK	
AREAS CHECKED	
NO.	

DATE	
BY	
SURVEYED	
PLOTTED	
TEMPLATE	
NOTE BOOK	
AREAS CHECKED	
NO.	

MODEL: Definit
 FILE NAME: S:\PROJECTS\2010\095510 - IDOT PFB 151219979 - Galena US 2005\SIGN\TRANSXS SHEETS - MAIN\1F.dwg

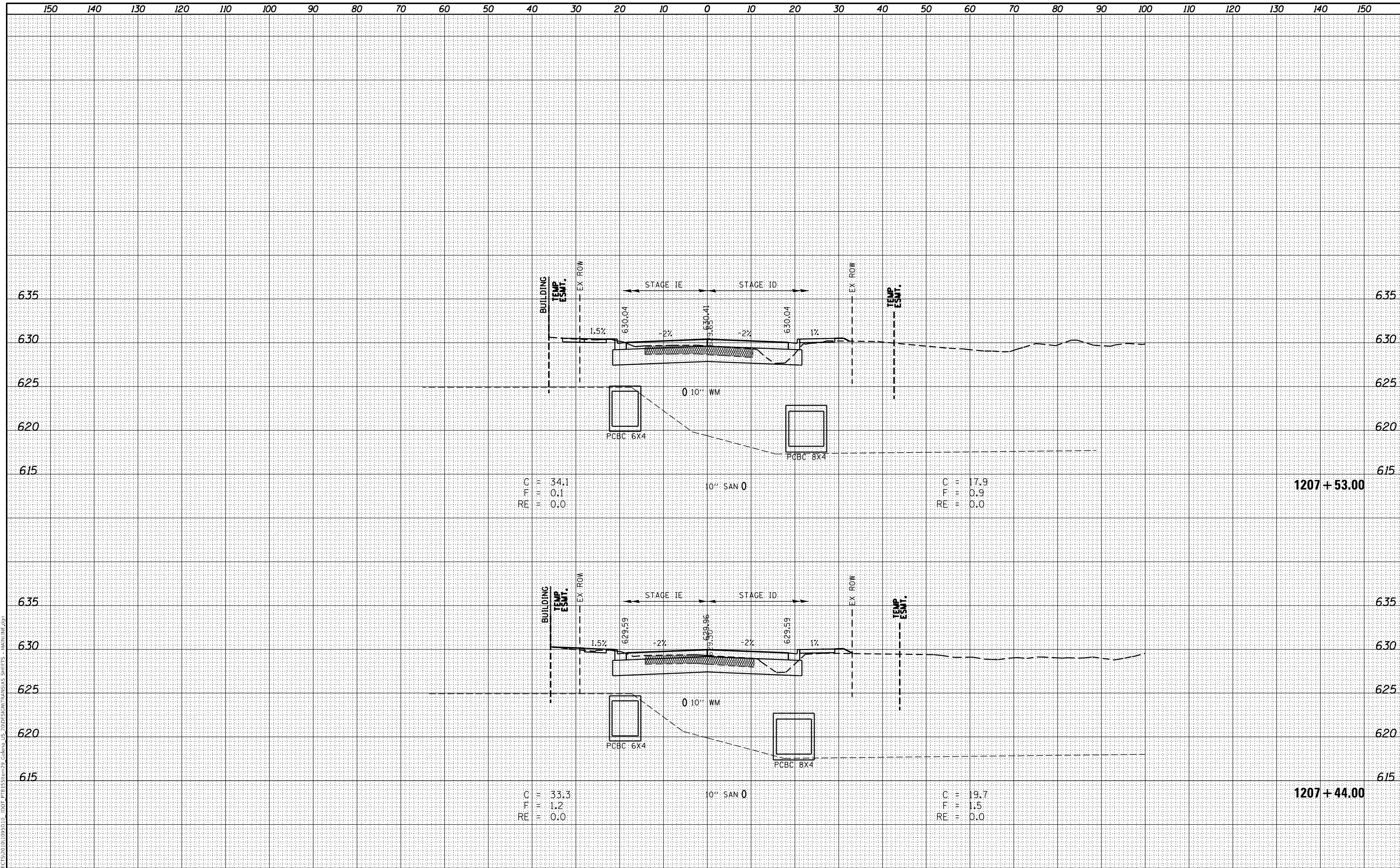

C = 34.1
 F = 0.1
 RE = 0.0

C = 17.9
 F = 0.9
 RE = 0.0

C = 33.3
 F = 1.2
 RE = 0.0

C = 19.7
 F = 1.5
 RE = 0.0



USER NAME = mslick	DESIGNED - AMF	REVISED -
	DRAWN - TJA	REVISED -
PLOT SCALE = 240,0000' / ft.	CHECKED - GFS	REVISED -
PLOT DATE = 10/15/2021	DATE - 5/22/20	REVISED -

STATE OF ILLINOIS
 DEPARTMENT OF TRANSPORTATION

IL RTE 84 / US 20
 CROSS SECTIONS

SCALE: N / A SHEET 56 OF 199 SHEETS STA. 1207+44.00 TO STA. 1207+53.00

F.A.P. RTE.	SECTION	COUNTY	TOTAL SHEETS	SHEET NO.
301	29R-1	JO DAVIESS	679	478
			CONTRACT NO. 64880	

ILLINOIS FED. AID PROJECT

DATE	
BY	
FINAL SURVEY	SURVEYED
NOTE BOOK	PLOTTED
NO.	TEMPLATE
	AREAS CHECKED
	AREAS CHECKED

DATE	
BY	
ORIGINAL SURVEY	SURVEYED
NOTE BOOK	PLOTTED
NO.	TEMPLATE
	AREAS CHECKED
	AREAS CHECKED

MODEL: Definit
 FILE NAME: S:\PROJECTS\2010\095510 - IDOT PFB E-Stream99 Galena US 2005\SIGN\TRANSXS SHEETS - MAIN\1F.dwg

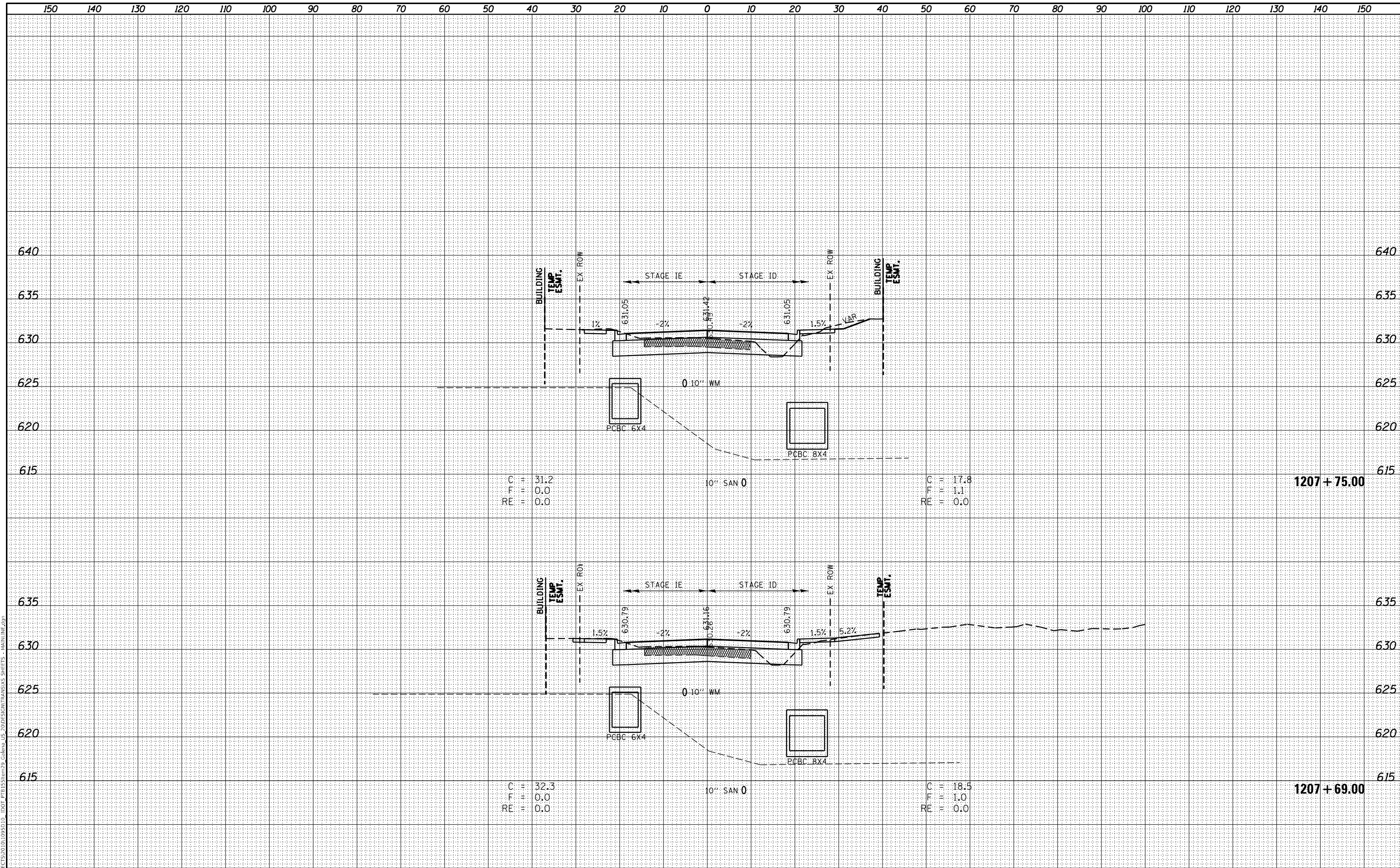

C = 31.2
F = 0.0
RE = 0.0

C = 17.8
F = 1.1
RE = 0.0

1207 + 75.00

C = 32.3
F = 0.0
RE = 0.0

C = 18.5
F = 1.0
RE = 0.0

1207 + 69.00



USER NAME	= mslick
DESIGNED	- AMF
DRAWN	- TJA
CHECKED	- GFS
DATE	- 5/22/20
PLOT SCALE	= 240,0000' / ft.
PLOT DATE	= 10/15/2021

REVISED	-
REVISED	-
REVISED	-
REVISED	-

**STATE OF ILLINOIS
DEPARTMENT OF TRANSPORTATION**

**IL RTE 84 / US 20
CROSS SECTIONS**

SCALE: N / A SHEET 57 OF 199 SHEETS STA. 1207+69.00 TO STA. 1207+75.00

F.A.P. RTE.	SECTION	COUNTY	TOTAL SHEETS	SHEET NO.
301	29R-1	JO DAVIESS	679	479
			CONTRACT NO. 64880	

ILLINOIS FED. AID PROJECT

FINAL SURVEY NO.	SURVEYED	DATE
NOTE BOOK	PLOTTED	
AREAS CHECKED	TEMPLATE	
	AREAS CHECKED	

ORIGINAL SURVEY NO.	SURVEYED	DATE
NOTE BOOK	PLOTTED	
AREAS CHECKED	TEMPLATE	
	AREAS CHECKED	

MODEL: Definit
 FILE NAME: S:\PROJECTS\2010\095510 - IDOT PFB\ESTIM\29 Galena US 200\DESIGN\TRANS\XSS SHEETS - MAIN\1F.dwg

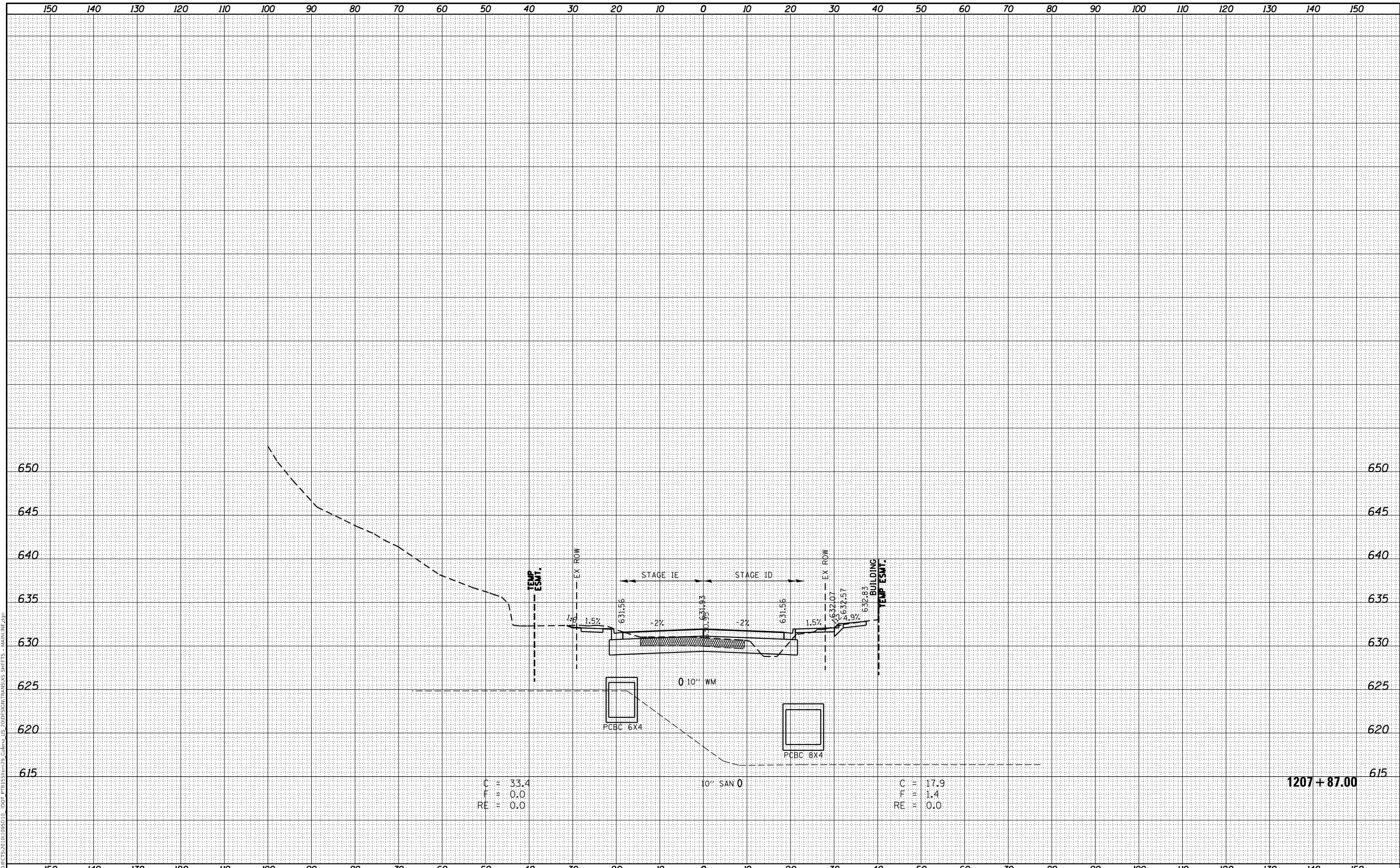

 WILLET HOFMANN ASSOCIATES INC. <small>ENGINEERING ARCHITECTURE LAND SURVEYING</small> <small>809 EAST 2ND STREET, DEKal, IL 61021-0387</small> <small>T: 815-284-4330 F: 815-284-0998</small>	USER NAME = mslick DESIGNED - AMF DRAWN - TJA CHECKED - GFS DATE - 5/22/20	REVISED - REVISED - REVISED - REVISED -	STATE OF ILLINOIS DEPARTMENT OF TRANSPORTATION	IL RTE 84 / US 20 CROSS SECTIONS	SCALE: N / A SHEET 58 OF 199 SHEETS STA. 1207+87.00 TO STA. 1207+87.00	F.A.P. RTE. 301 SECTION 29R-1 COUNTY JO DAVIESS TOTAL SHEETS 679 SHEET NO. 480 CONTRACT NO. 64880 ILLINOIS FED. AID PROJECT
	<p style="font-size: small; margin: 0;"> MODEL: Definit FILE NAME: S:\PROJECTS\2010\095510 - IDOT PFB\ESTIM\29 Galena US 200\DESIGN\TRANS\XSS SHEETS - MAIN\1F.dwg </p>					

DATE	
BY	
SURVEYED	
PLOTTED	
TEMPLATE	
AREAS	
CHECKED	
FINAL SURVEY	
NOTE BOOK	
NO.	

DATE	
BY	
SURVEYED	
PLOTTED	
TEMPLATE	
AREAS	
CHECKED	
ORIGINAL SURVEY	
NOTE BOOK	
NO.	

MODEL: Definit
 FILE NAME: S:\PROJECTS\2010\095510 - IDOT P1B15\29-Galena US 200\SIGN\TRANSXS SHEETS - MAIN\1F.dwg

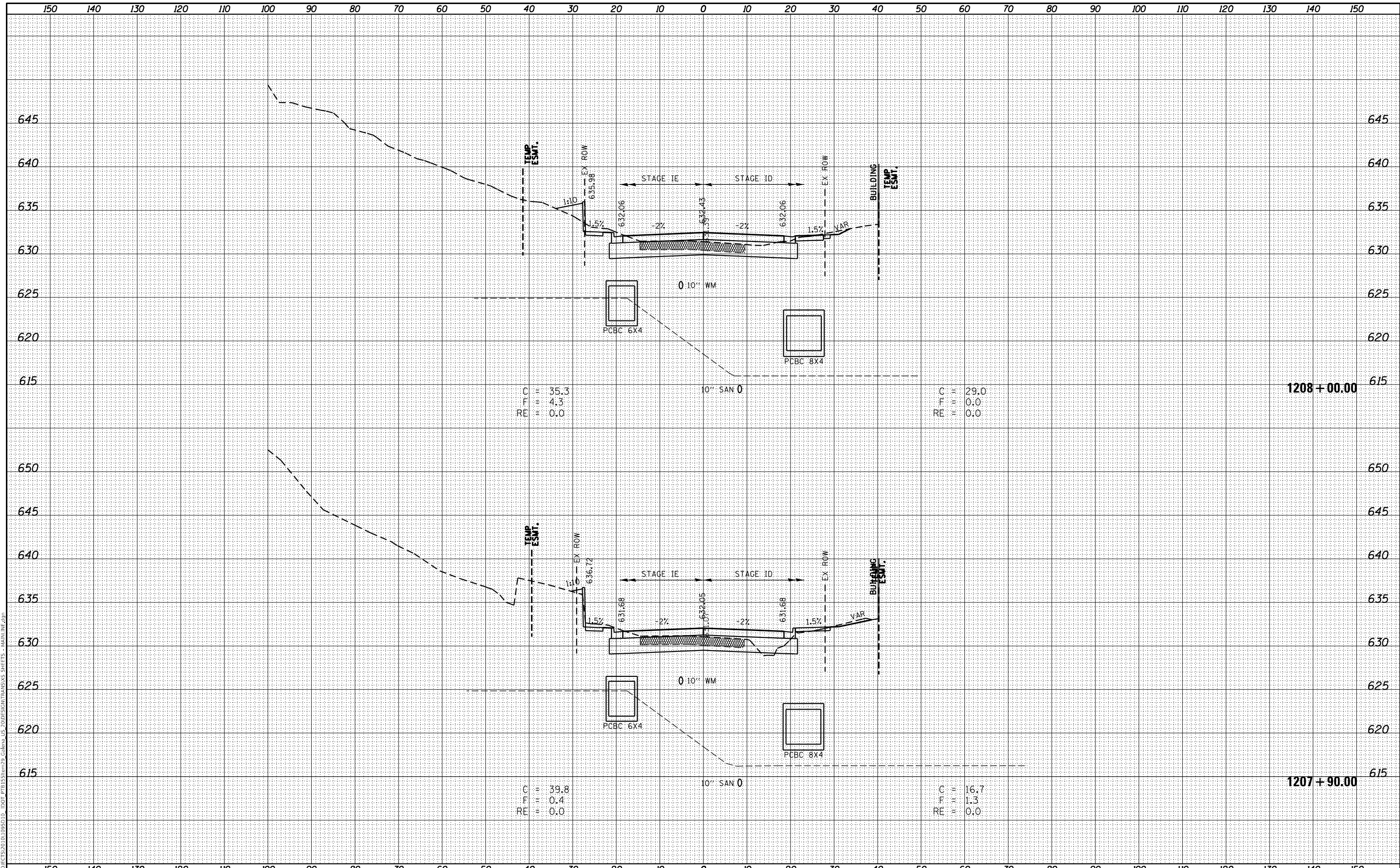

USER NAME	= mslick
DESIGNED	- AMF
DRAWN	- TJA
CHECKED	- GFS
DATE	- 5/22/20
PLOT SCALE	= 240,0000' / ft.
PLOT DATE	= 10/15/2021

REVISED	-
REVISED	-
REVISED	-
REVISED	-

STATE OF ILLINOIS
DEPARTMENT OF TRANSPORTATION

IL RTE 84 / US 20
CROSS SECTIONS

SCALE: N / A SHEET 59 OF 199 SHEETS STA. 1207+90.00 TO STA. 1208+00.00

F.A.P. RTE.	SECTION	COUNTY	TOTAL SHEETS	SHEET NO.
301	29R-1	JO DAVIESS	679	481
			CONTRACT NO. 64880	
ILLINOIS FED. AID PROJECT				

DATE	
BY	
FINAL SURVEY	SURVEYED
NOTE BOOK	PLOTTED
NO.	TEMPLATE
	AREAS
	CHECKED

DATE	
BY	
ORIGINAL SURVEY	SURVEYED
NOTE BOOK	PLOTTED
NO.	TEMPLATE
	AREAS
	CHECKED

MODEL: Default
 FILE NAME: S:\PROJECTS\2010\095510 - IDOT PFB E-Stream99 Galena US 2005\SIGN\TRANSXS SHEETS - MAIN\1F.dwg

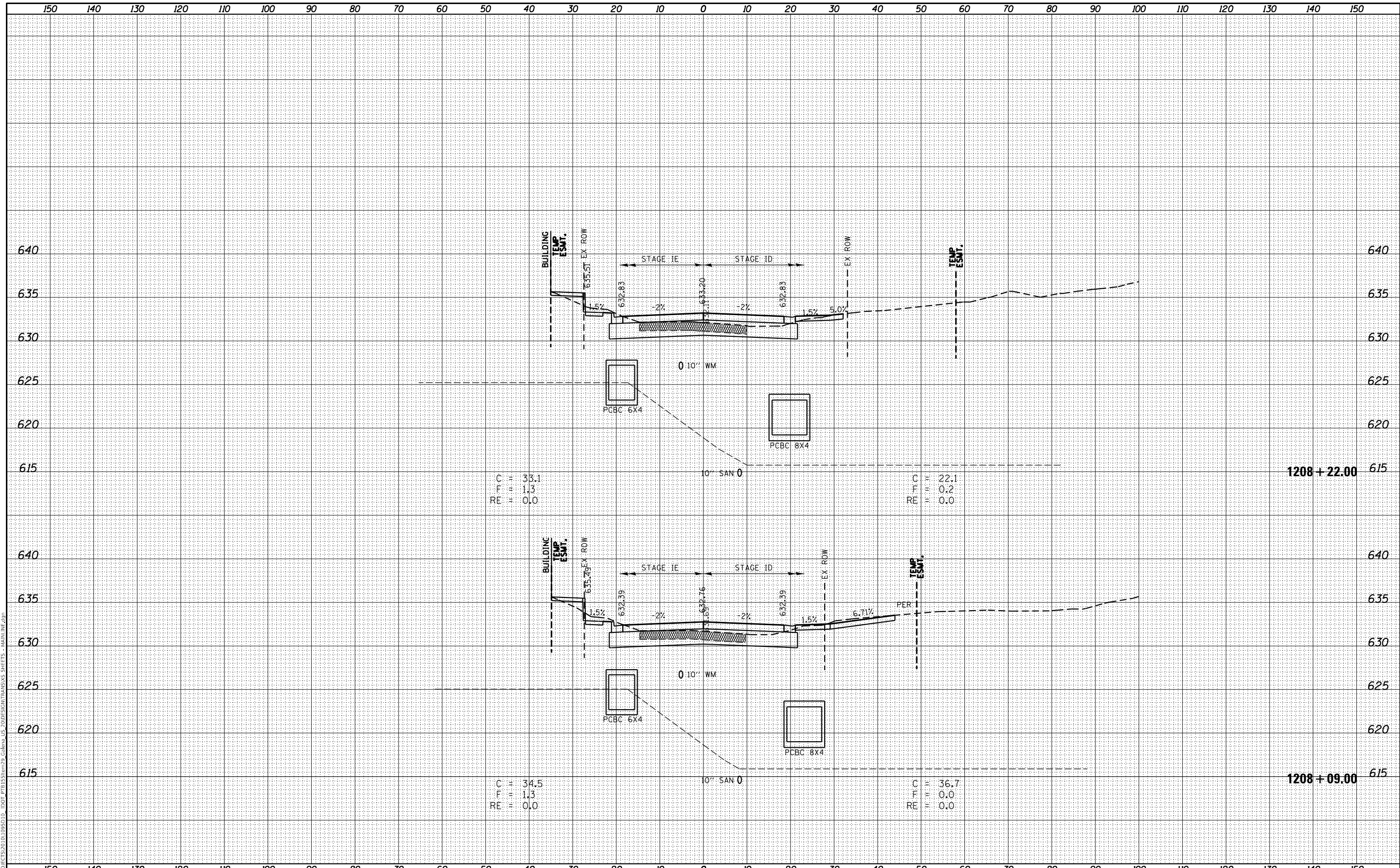

USER NAME = mslick	DESIGNED - AMF	REVISED -
	DRAWN - TJA	REVISED -
PLOT SCALE = 240,0000' / ft.	CHECKED - GFS	REVISED -
PLOT DATE = 10/15/2021	DATE - 5/22/20	REVISED -

**STATE OF ILLINOIS
DEPARTMENT OF TRANSPORTATION**

**IL RTE 84 / US 20
CROSS SECTIONS**

SCALE: N / A SHEET 60 OF 199 SHEETS STA. 1208+09.00 TO STA. 1208+22.00

F.A.P. RTE.	SECTION	COUNTY	TOTAL SHEETS	SHEET NO.
301	29R-1	JO DAVIESS	679	482
			CONTRACT NO. 64880	

ILLINOIS FED. AID PROJECT

FINAL SURVEY	SURVEYED	DATE
NOTE BOOK	PLOTTED	
NO.	TEMPLATE	
	AREAS	
	CHECKED	

ORIGINAL SURVEY	SURVEYED	DATE
NOTE BOOK	PLOTTED	
NO.	TEMPLATE	
	AREAS	
	CHECKED	

MODEL: Definit
 FILE NAME: S:\PROJECTS\2010\095510 - IDOT PFB\ESTIM9\Galleo_US-2005\SIGN\TRANSXS SHEETS - MAIN\INF.dwg

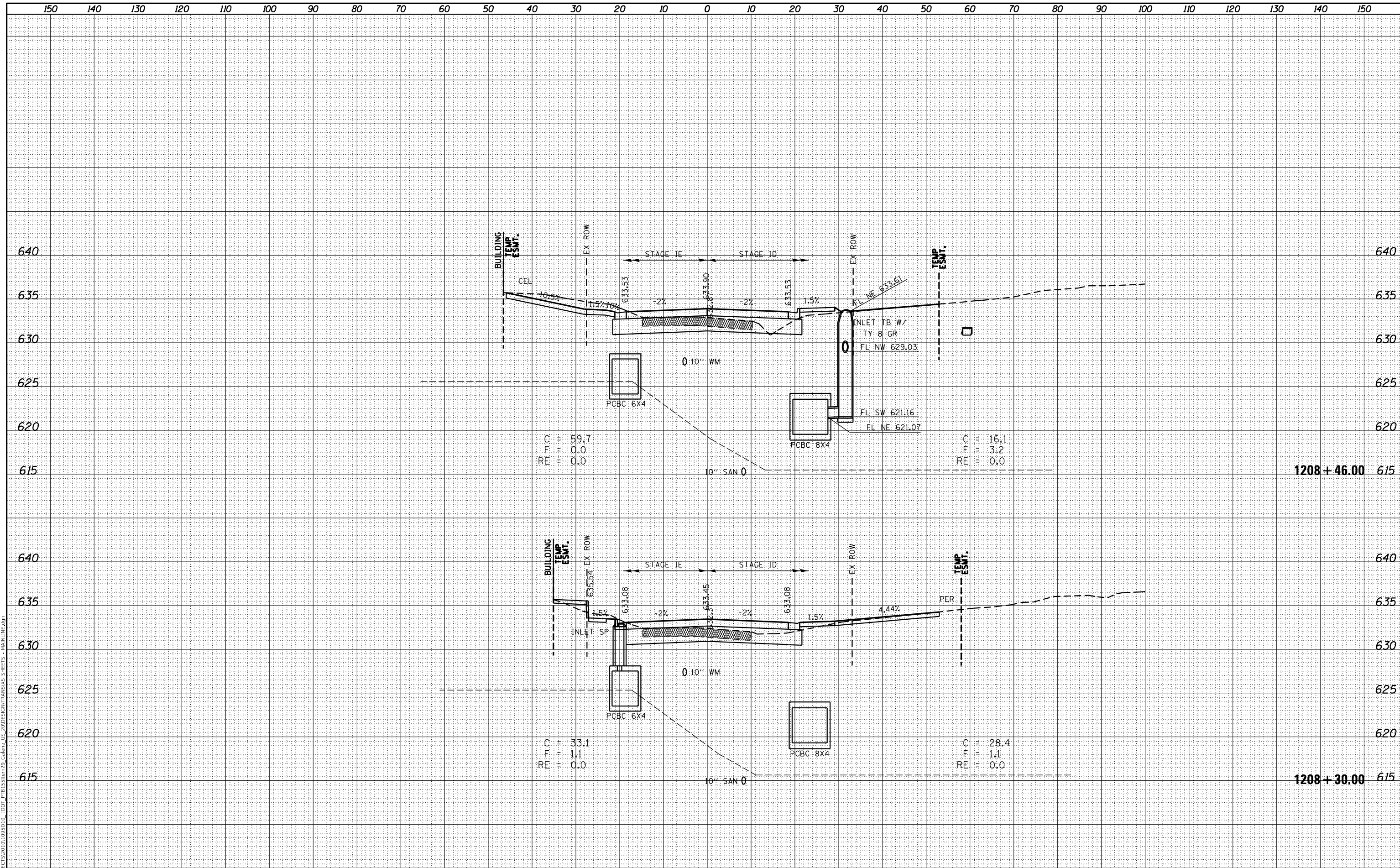

USER NAME = mslick	DESIGNED - AMF	REvised -
	DRAWN - TJA	REvised -
PLOT SCALE = 240,0000' / ft.	CHECKED - GFS	REvised -
PLOT DATE = 10/15/2021	DATE - 5/22/20	REvised -

**STATE OF ILLINOIS
DEPARTMENT OF TRANSPORTATION**

**IL RTE 84 / US 20
CROSS SECTIONS**

SCALE: N / A SHEET 61 OF 199 SHEETS STA. 1208+30.00 TO STA. 1208+46.00

F.A.P. RTE. 301	SECTION 29R-1	COUNTY JO DAVIESS	TOTAL SHEETS 679	SHEET NO. 483
			CONTRACT NO. 64880	
ILLINOIS FED. AID PROJECT				

DATE	
BY	
SURVEYED	
PLOTTED	
TEMPLATE	
NOTE BOOK	
AREAS CHECKED	
NO.	

DATE	
BY	
SURVEYED	
PLOTTED	
TEMPLATE	
NOTE BOOK	
AREAS CHECKED	
NO.	

MODEL: Definit
 FILE NAME: S:\PROJECTS\2010\095510 - IDOT PFB\ESTIM\29 Galena US 20\DESIGN\TRANSXS SHEETS - MAIN\16.dwg

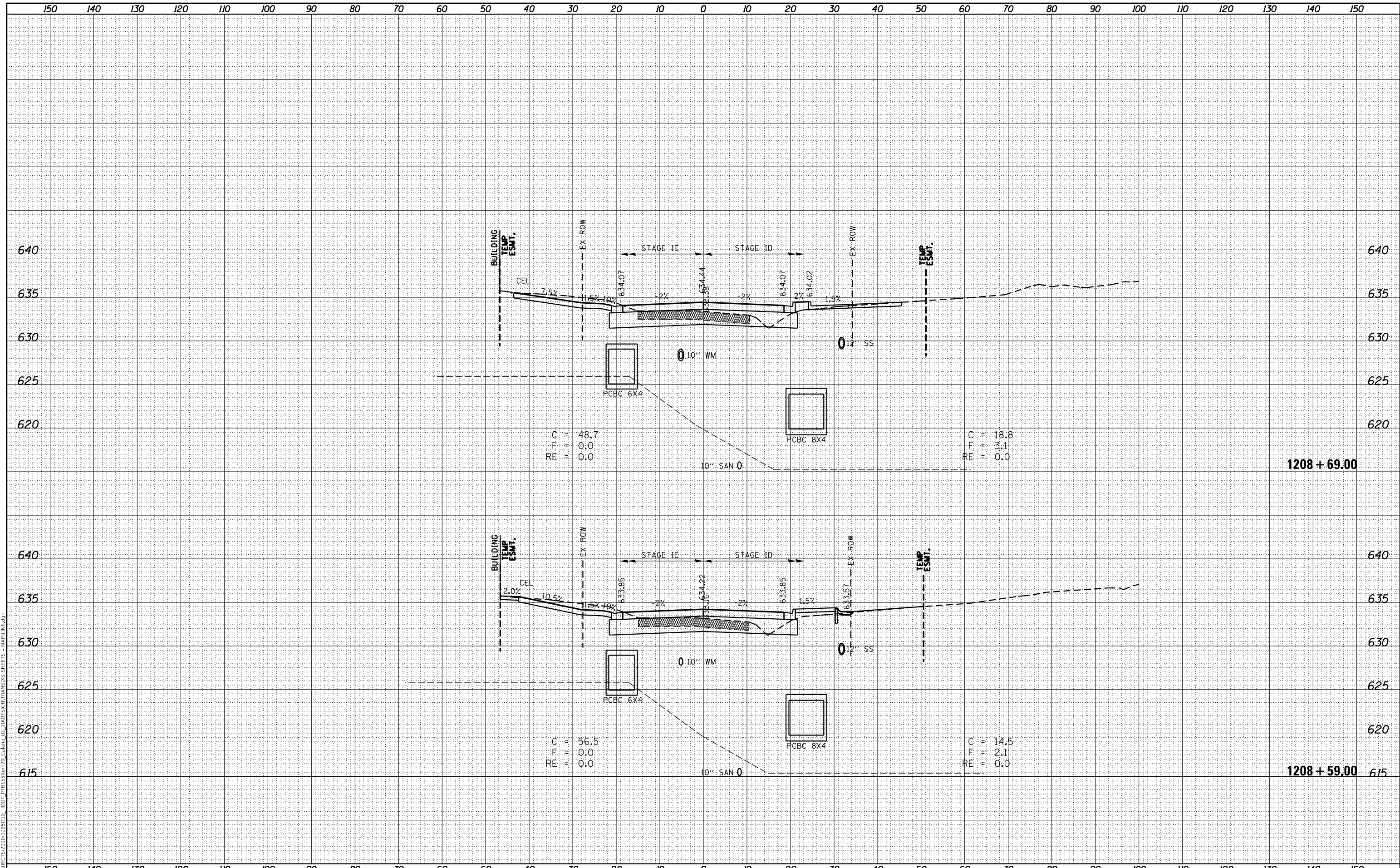

USER NAME	= mslick
DESIGNED	- AMF
DRAWN	- TJA
CHECKED	- GFS
DATE	- 5/22/20
REVISIONS	
REVISIONS	
REVISIONS	
REVISIONS	

**STATE OF ILLINOIS
DEPARTMENT OF TRANSPORTATION**

**IL RTE 84 / US 20
CROSS SECTIONS**

SCALE: N / A SHEET 62 OF 199 SHEETS STA. 1208+59.00 TO STA. 1208+69.00

F.A.P. RTE.	SECTION	COUNTY	TOTAL SHEETS	SHEET NO.
301	29R-1	JO DAVIESS	679	484
			CONTRACT NO. 64880	
ILLINOIS FED. AID PROJECT				

FINAL SURVEY NO.	SURVEYED	DATE
NOTE BOOK	PLOTTED	
	TEMPLATE	
	AREAS CHECKED	

ORIGINAL SURVEY NO.	SURVEYED	DATE
NOTE BOOK	PLOTTED	
	TEMPLATE	
	AREAS CHECKED	

MODEL: Definit
 FILE NAME: S:\PROJECTS\2010\095510 - IDOT PFB\ESTIM\29_Galena_US-20\DOTSIGN\TRANSXS SHEETS - MAIN\1F.dwg

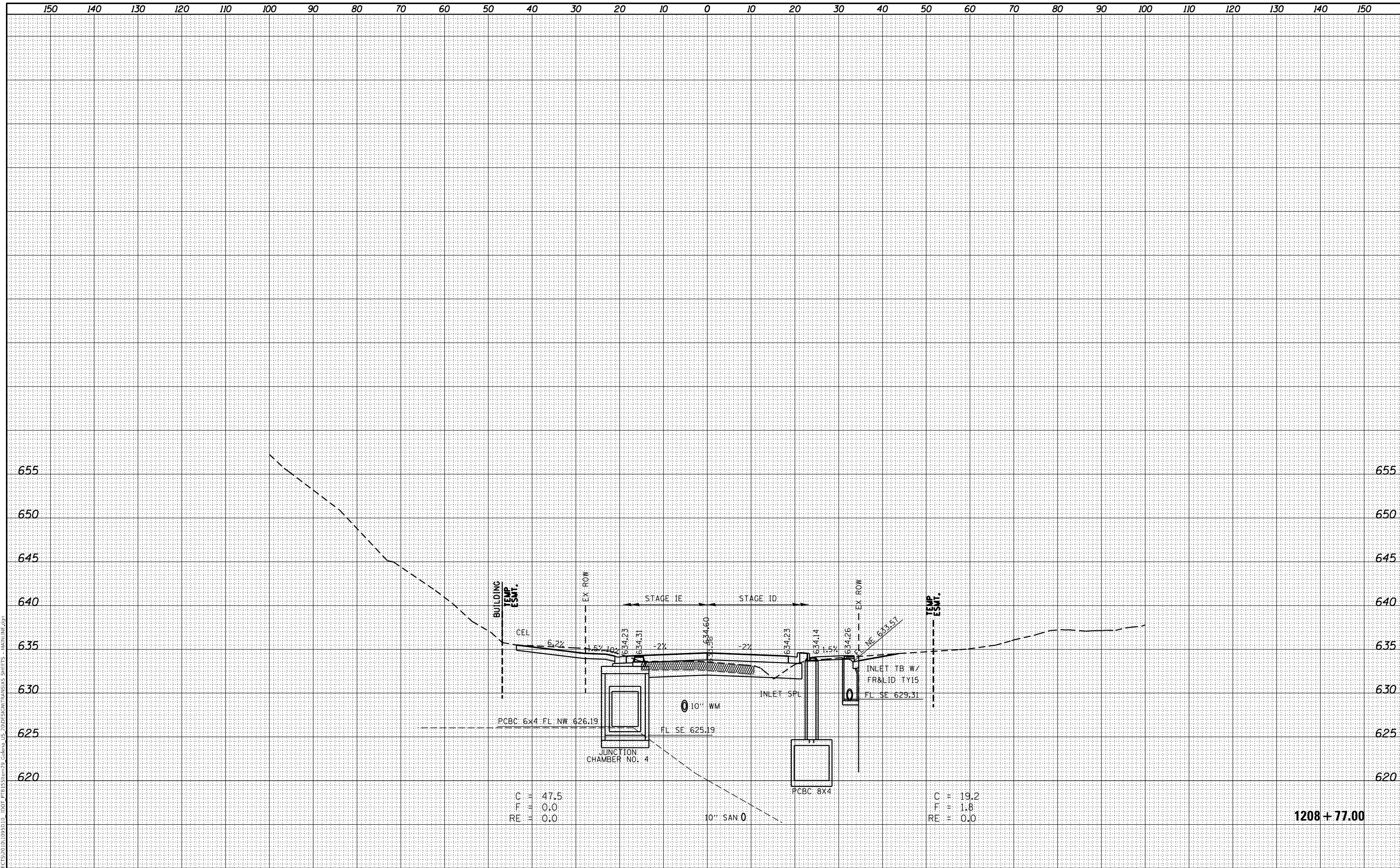

C = 47.5
 F = 0.0
 RE = 0.0

C = 19.2
 F = 1.8
 RE = 0.0

1208 + 77.00



USER NAME = mslick	DESIGNED - AMF	REvised -
	DRAWN - TJA	REvised -
PLOT SCALE = 240,0000 ' / ft.	CHECKED - GFS	REvised -
PLOT DATE = 10/15/2021	DATE - 5/22/20	REvised -

STATE OF ILLINOIS
 DEPARTMENT OF TRANSPORTATION

IL RTE 84 / US 20
 CROSS SECTIONS

SCALE: N / A SHEET 63 OF 199 SHEETS STA. 1208+77.00 TO STA. 1208+77.00

F.A.P. RTE.	SECTION	COUNTY	TOTAL SHEETS	SHEET NO.
301	29R-1	JO DAVIess	679	485
			CONTRACT NO. 64880	

ILLINOIS FED. AID PROJECT

FINAL SURVEY NO.	SURVEYED	DATE
NOTE BOOK	PLOTTED	
AREAS CHECKED	TEMPLATE	
	AREAS CHECKED	

ORIGINAL SURVEY NO.	SURVEYED	DATE
NOTE BOOK	PLOTTED	
AREAS CHECKED	TEMPLATE	
	AREAS CHECKED	

MODEL: Definit
 FILE NAME: S:\PROJECTS\2010\095510 - IDOT PFB E-Stream\9 Galena US 20\DESIGN\TRANSXS SHEETS - MAIN\1F.dwg

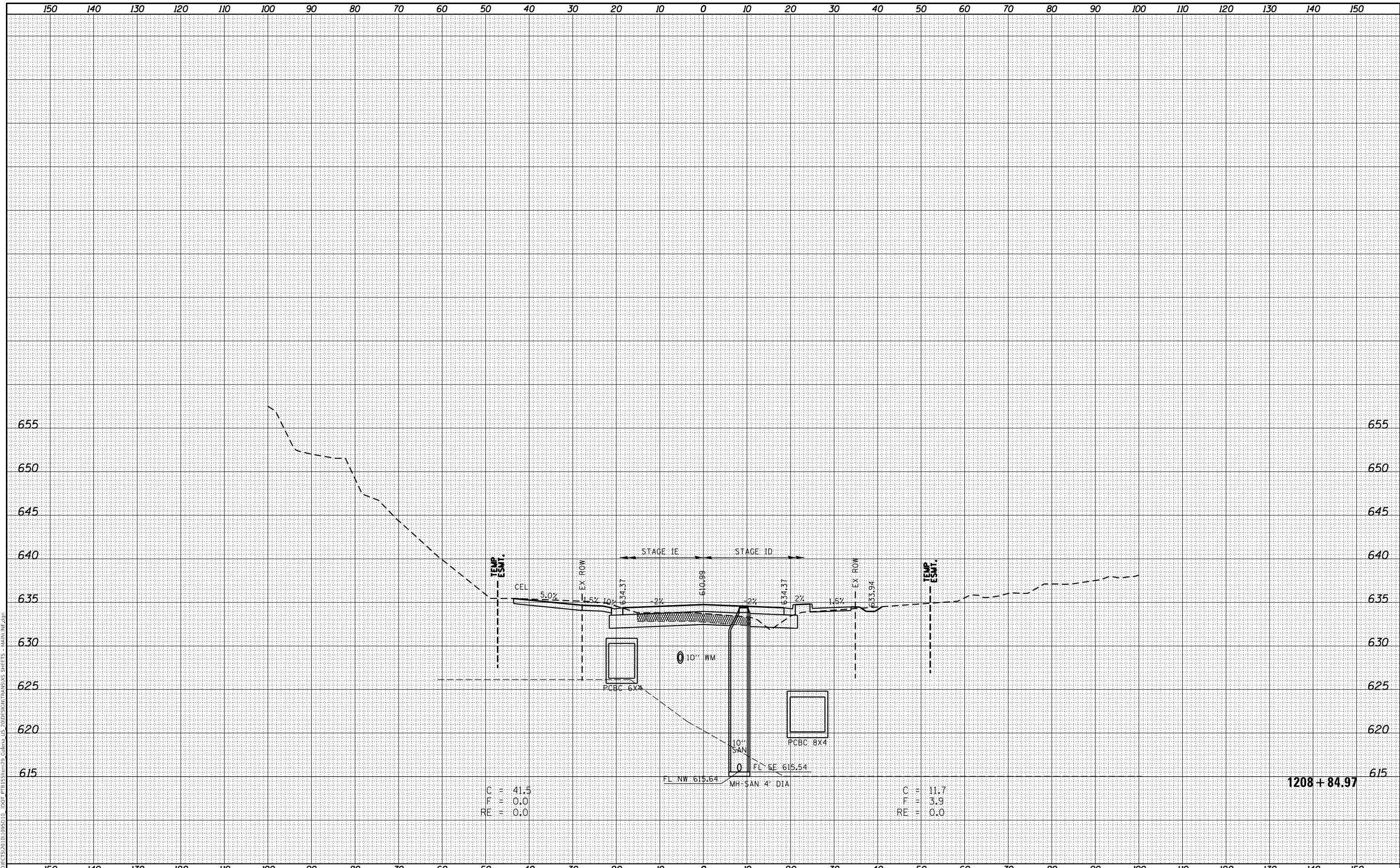

C = 41.5
 F = 0.0
 RE = 0.0

C = 11.7
 F = 3.9
 RE = 0.0

1208 + 84.97



USER NAME = mslick	DESIGNED - AMF	REVISIONS
	DRAWN - TJA	REVISIONS
PLOT SCALE = 240,0000' / ft.	CHECKED - GFS	REVISIONS
PLOT DATE = 10/15/2021	DATE - 5/22/20	REVISIONS

STATE OF ILLINOIS
DEPARTMENT OF TRANSPORTATION

IL RTE 84 / US 20
CROSS SECTIONS

SCALE: N / A SHEET 64 OF 199 SHEETS STA. 1208+84.97 TO STA. 1208+84.97

F.A.P. RTE.	SECTION	COUNTY	TOTAL SHEETS	SHEET NO.
301	29R-1	JO DAVIESS	679	486
			CONTRACT NO. 64880	

ILLINOIS FED. AID PROJECT

FINAL SURVEY NO.	SURVEYED	DATE
NOTE BOOK	PLOTTED	
AREAS CHECKED	TEMPLATE	
	AREAS CHECKED	

ORIGINAL SURVEY NO.	SURVEYED	DATE
NOTE BOOK	PLOTTED	
AREAS CHECKED	TEMPLATE	
	AREAS CHECKED	

MODEL: Default
 FILE NAME: S:\PROJECTS\2010\095510 - IDOT PFB E-Stream\9 - Galena US 20\DESIGN\TRANSXIS SHEETS - MAIN\16.dwg

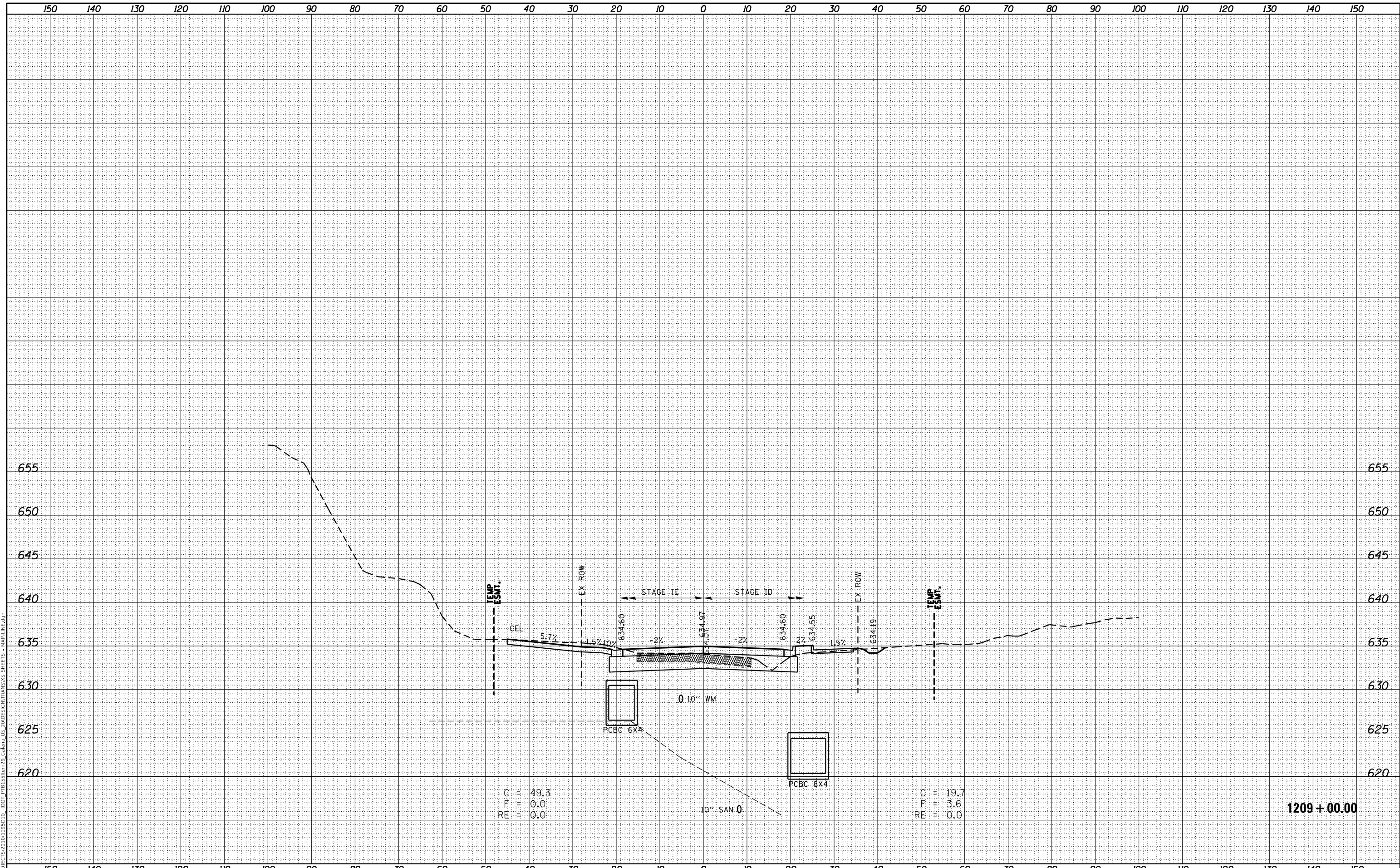

1209 + 00.00



USER NAME = mslick	DESIGNED - AMF	REVISD -
	DRAWN - TJA	REVISD -
PLOT SCALE = 240,0000' / ft.	CHECKED - GFS	REVISD -
PLOT DATE = 10/15/2021	DATE - 5/22/20	REVISD -

STATE OF ILLINOIS
 DEPARTMENT OF TRANSPORTATION

IL RTE 84 / US 20
 CROSS SECTIONS

SCALE: N / A SHEET 65 OF 199 SHEETS STA. 1209+00.00 TO STA. 1209+00.00

F.A.P. RTE.	SECTION	COUNTY	TOTAL SHEETS	SHEET NO.
301	29R-1	JO DAVIESS	679	487
				CONTRACT NO. 64880

ILLINOIS FED. AID PROJECT

FINAL SURVEY NO.	SURVEYED	DATE
NOTE BOOK	PLOTTED	
AREAS	TEMPLATE	
CHECKED	AREAS	

ORIGINAL SURVEY NO.	SURVEYED	DATE
NOTE BOOK	PLOTTED	
AREAS	TEMPLATE	
CHECKED	AREAS	

MODEL: Definit
 FILE NAME: S:\PROJECTS\2010\095510 - IDOT P1B15\29-Galena US 20\DESIGN\TRANSXS SHEETS - MAIN\16.dwg

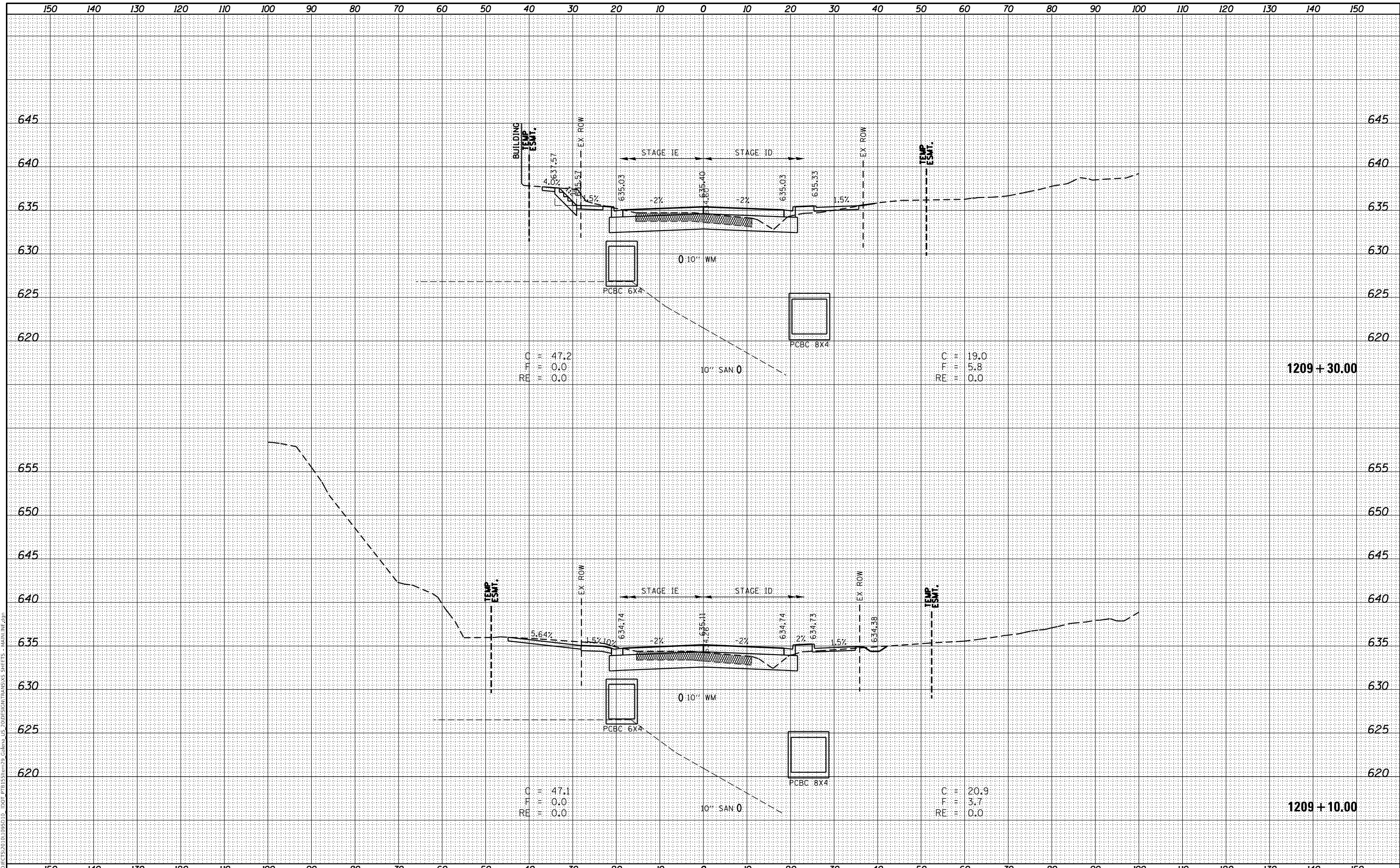

USER NAME	=	mslick
DESIGNED	-	AMF
DRAWN	-	TJA
CHECKED	-	GFS
DATE	-	5/22/20
PLOT SCALE	=	240,0000' / ft.
PLOT DATE	=	10/15/2021

REVISD	-	
REVISD	-	
REVISD	-	
REVISD	-	

**STATE OF ILLINOIS
 DEPARTMENT OF TRANSPORTATION**

**IL RTE 84 / US 20
 CROSS SECTIONS**

SCALE: N / A SHEET 66 OF 199 SHEETS STA. 1209+10.00 TO STA. 1209+30.00

F.A.P. RTE.	SECTION	COUNTY	TOTAL SHEETS	SHEET NO.
301	29R-1	JO DAVIESS	679	488
			CONTRACT NO. 64880	

ILLINOIS FED. AID PROJECT

DATE	
BY	
SURVEYED	
PLOTTED	
TEMPLATE	
NOTE BOOK	
AREAS CHECKED	
NO.	

DATE	
BY	
SURVEYED	
PLOTTED	
TEMPLATE	
NOTE BOOK	
AREAS CHECKED	
NO.	

MODEL: Definit
 FILE NAME: S:\PROJECTS\2010\095510 - IDOT PFB\ESTIM\29_Gallena_US-200\DESIGN\TRANSXIS\SHEETS - MAIN\INF.dwg

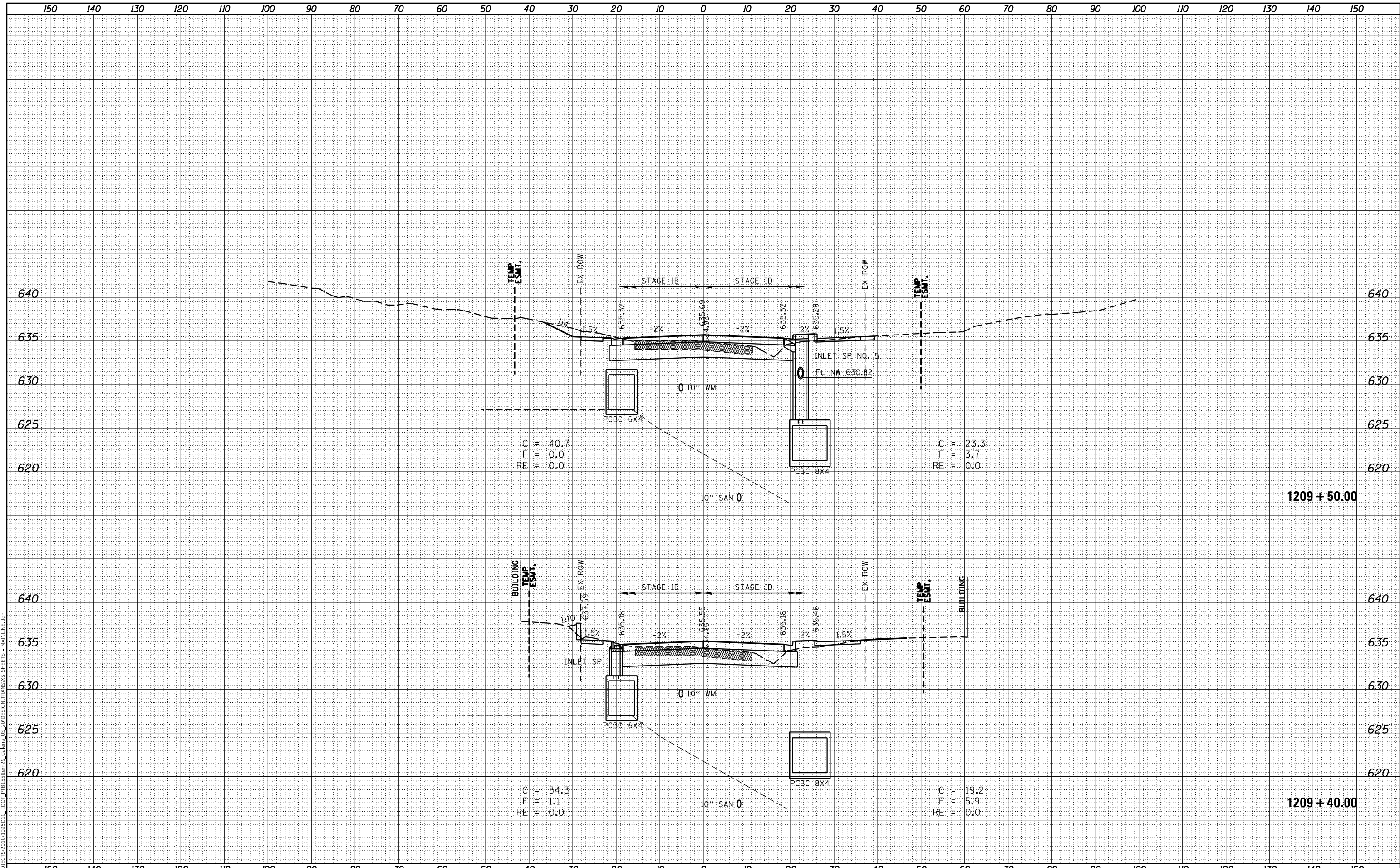

C = 40.7
 F = 0.0
 RE = 0.0

C = 23.3
 F = 3.7
 RE = 0.0

C = 34.3
 F = 1.1
 RE = 0.0

C = 19.2
 F = 5.9
 RE = 0.0

**STATE OF ILLINOIS
 DEPARTMENT OF TRANSPORTATION**

**IL RTE 84 / US 20
 CROSS SECTIONS**

USER NAME = mslick	DESIGNED - AMF	REVISED -
	DRAWN - TJA	REVISED -
PLOT SCALE = 240,0000' / ft.	CHECKED - GFS	REVISED -
PLOT DATE = 10/15/2021	DATE - 5/22/20	REVISED -

SCALE: N / A SHEET 67 OF 199 SHEETS STA. 1209+40.00 TO STA. 1209+50.00

F.A.P. RTE.	SECTION	COUNTY	TOTAL SHEETS	SHEET NO.
301	29R-1	JO DAVIESS	679	489
			CONTRACT NO. 64880	
ILLINOIS FED. AID PROJECT				



DATE	
BY	
FINAL SURVEY	SURVEYED
NOTE BOOK	PLOTTED
NO.	TEMPLATE
	AREAS CHECKED
	AREAS CHECKED

DATE	
BY	
ORIGINAL SURVEY	SURVEYED
NOTE BOOK	PLOTTED
NO.	TEMPLATE
	AREAS CHECKED
	AREAS CHECKED

MODEL: Definit
 FILE NAME: S:\PROJECTS\2010\095510 - IDOT PFB\ESTIM\29_Galena_US-20\FSIGM\TRANSXS SHEETS - MAIN\1F.dwg

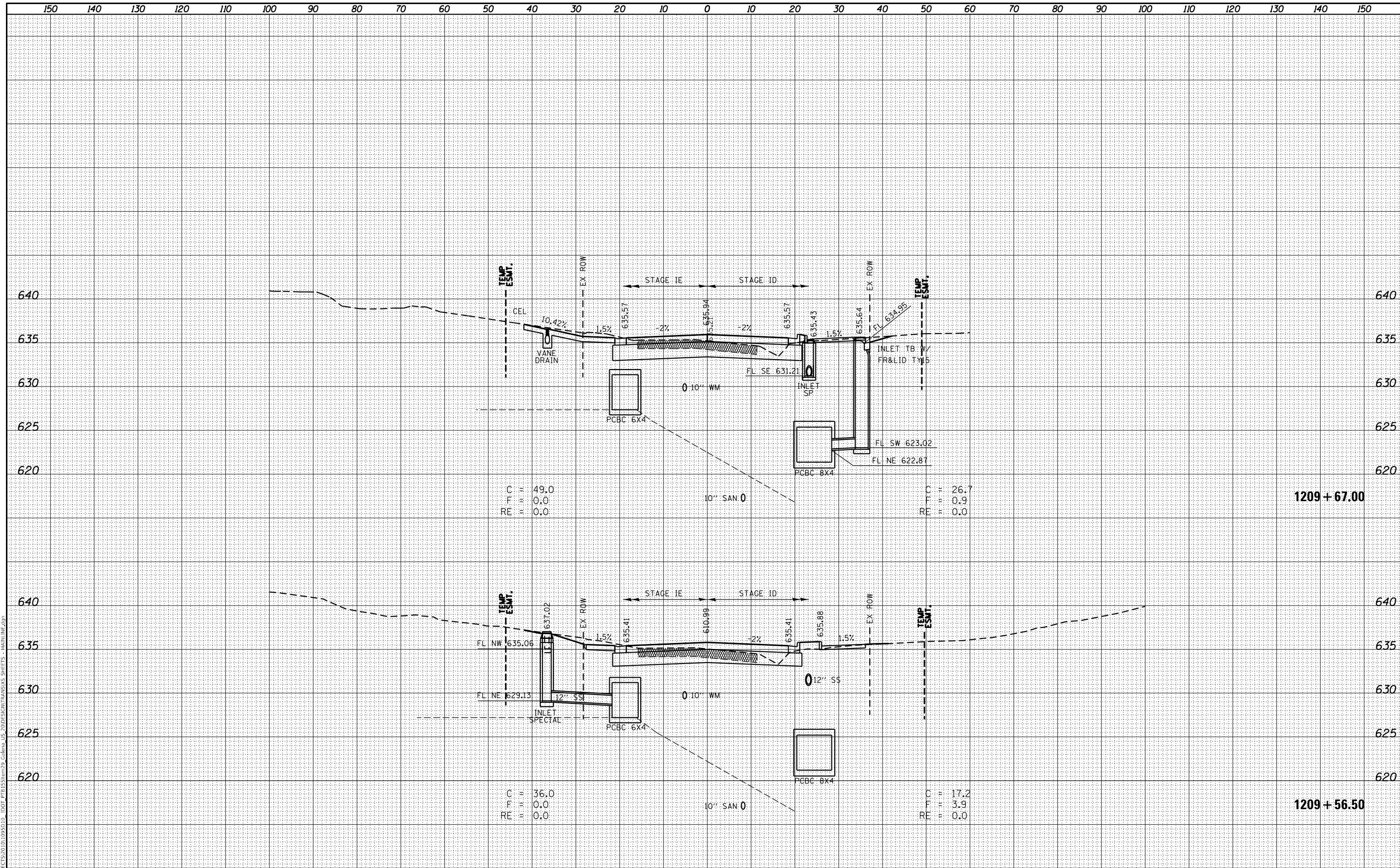

C 49.0
 T 0.0
 R 0.0

C 26.7
 T 0.9
 R 0.0

C 36.0
 T 0.0
 R 0.0

C 17.2
 T 3.9
 R 0.0



USER NAME = mslick	DESIGNED - AMF	REVISD -
	DRAWN - TJA	REVISD -
PLOT SCALE = 240,0000' / ft.	CHECKED - GFS	REVISD -
PLOT DATE = 10/15/2021	DATE - 5/22/20	REVISD -

STATE OF ILLINOIS
 DEPARTMENT OF TRANSPORTATION

IL RTE 84 / US 20
 CROSS SECTIONS

SCALE: N / A SHEET 68 OF 199 SHEETS STA. 1209+56.50 TO STA. 1209+67.00

F.A.P. RTE.	SECTION	COUNTY	TOTAL SHEETS	SHEET NO.
301	29R-1	JO DAVIESS	679	490
			CONTRACT NO. 64880	

ILLINOIS FED. AID PROJECT

DATE	
BY	
FINAL SURVEY	SURVEYED
NOTE BOOK	PLOTTED
NO.	TEMPLATE
	AREAS
	CHECKED

DATE	
BY	
ORIGINAL SURVEY	SURVEYED
NOTE BOOK	PLOTTED
NO.	TEMPLATE
	AREAS
	CHECKED

MODEL: Definit
 FILE NAME: S:\PROJECTS\2010\095510 - IDOT PFB\ESTIM99_Gallena_US-200PDSIGNTRANSXS SHEETS - MAIN\INF.dwg

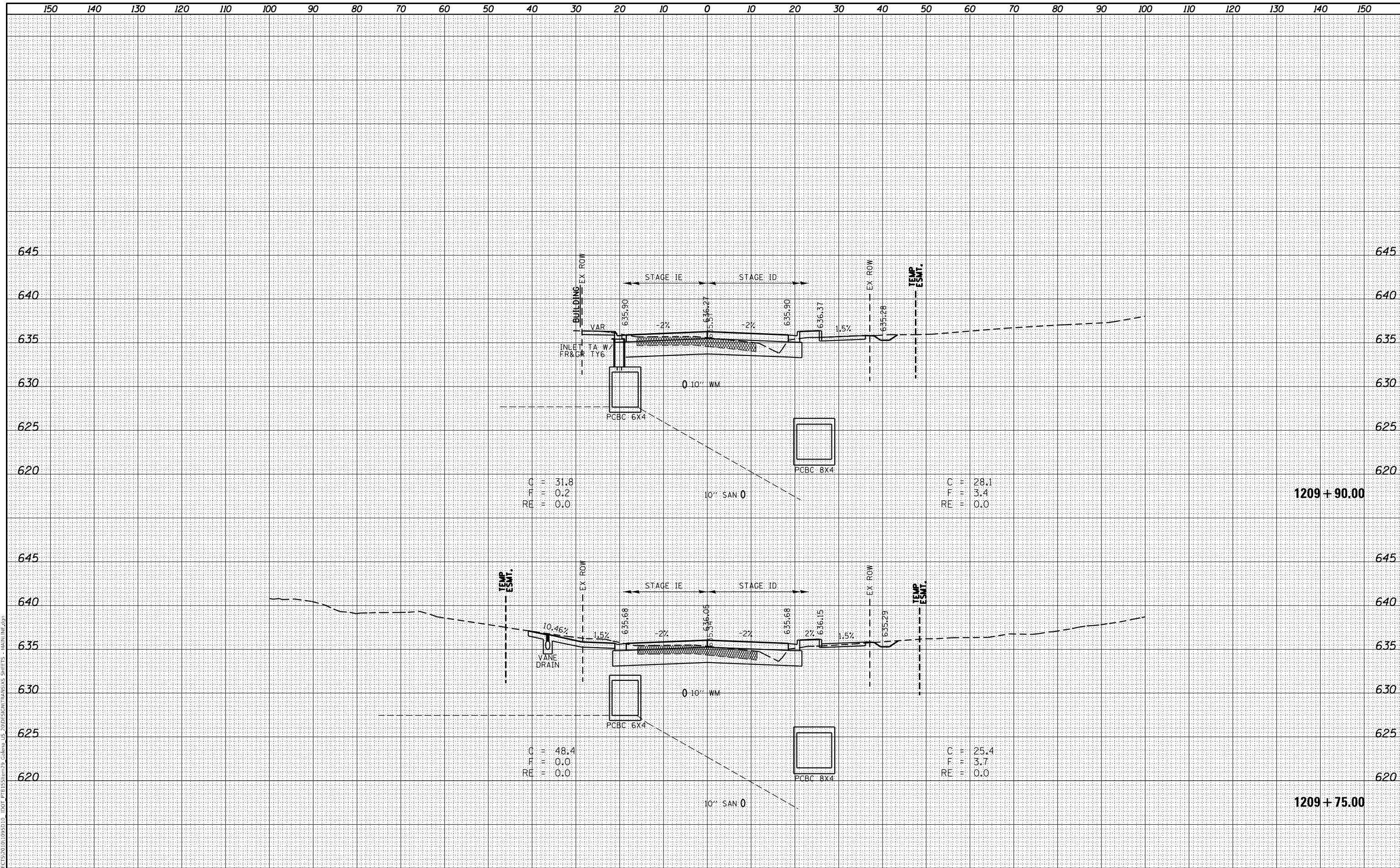

C = 31.8
 F = 0.2
 RE = 0.0

C = 28.1
 F = 3.4
 RE = 0.0

C = 48.4
 F = 0.0
 RE = 0.0

C = 25.4
 F = 3.7
 RE = 0.0



USER NAME	= mslick
DESIGNED	- AMF
DRAWN	- TJA
CHECKED	- GFS
DATE	- 5/22/20
PLOT SCALE	= 240,0000' / ft.
PLOT DATE	= 10/15/2021

REVISED	-
REVISED	-
REVISED	-
REVISED	-

STATE OF ILLINOIS
 DEPARTMENT OF TRANSPORTATION

IL RTE 84 / US 20
 CROSS SECTIONS
 SCALE: N / A SHEET 69 OF 199 SHEETS STA. 1209+75.00 TO STA. 1209+90.00

F.A.P. RTE.	SECTION	COUNTY	TOTAL SHEETS	SHEET NO.
301	29R-1	JO DAVIESS	679	491
			CONTRACT NO. 64880	
ILLINOIS FED. AID PROJECT				

DATE	
BY	
FINAL SURVEY	SURVEYED
NOTE BOOK	PLOTTED
NO.	TEMPLATE
	AREAS
	CHECKED

DATE	
BY	
ORIGINAL SURVEY	SURVEYED
NOTE BOOK	PLOTTED
NO.	TEMPLATE
	AREAS
	CHECKED

MODEL: Default
 FILE NAME: S:\PROJECTS\2010\095510 - IDOT PFB E-Stream\9_Gallena_US-20\DESIGN\TRANSXIS SHEETS - MAIN\1F.dwg

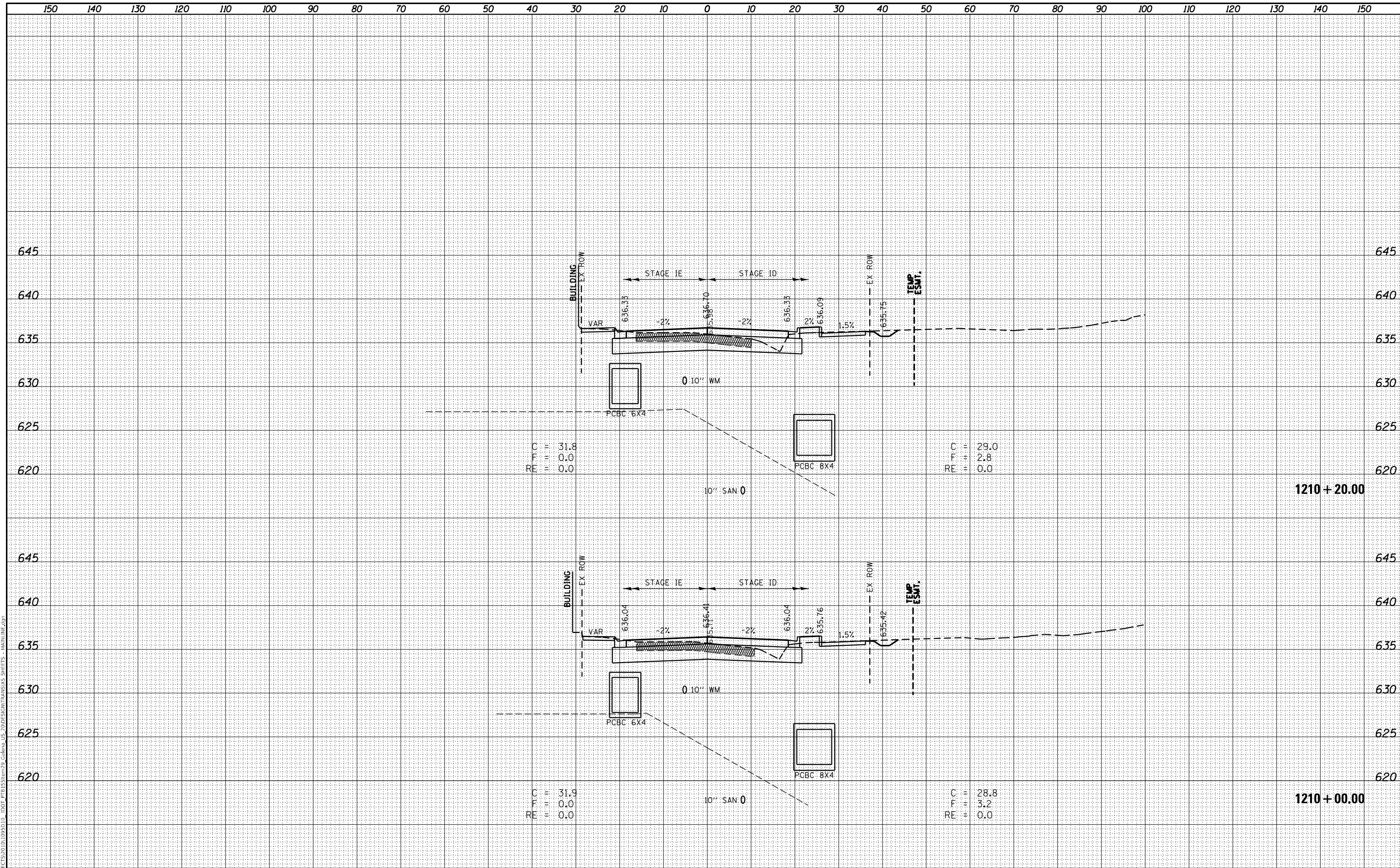

WILLET HOFMANN ASSOCIATES INC.
 ENGINEERING ARCHITECTURE LAND SURVEYING
 809 EAST 2ND STREET, DEKalb, IL 61021-0387
 T: 815-284-1330 F: 815-284-0998

USER NAME = mslick	DESIGNED - AMF	REVISED -
	DRAWN - TJA	REVISED -
PLOT SCALE = 240,0000' / ft.	CHECKED - GFS	REVISED -
PLOT DATE = 10/15/2021	DATE - 5/22/20	REVISED -

**STATE OF ILLINOIS
 DEPARTMENT OF TRANSPORTATION**

**IL RTE 84 / US 20
 CROSS SECTIONS**

SCALE: N / A SHEET 70 OF 199 SHEETS STA. 1210+00.00 TO STA. 1210+20.00

F.A.P. RTE. 301	SECTION 29R-1	COUNTY JO DAVIESS	TOTAL SHEETS 679	SHEET NO. 492
			CONTRACT NO. 64880	
ILLINOIS FED. AID PROJECT				

DATE	
BY	
FINAL SURVEY	SURVEYED
NOTE BOOK	PLOTTED
NO.	TEMPLATE
	AREAS CHECKED

DATE	
BY	
ORIGINAL SURVEY	SURVEYED
NOTE BOOK	PLOTTED
NO.	TEMPLATE
	AREAS CHECKED

MODEL: Definit
 FILE NAME: S:\PROJECTS\2010\095510 - IDOT PFB\ESTIM\29_Galena_US-200\SIGN\TRANS\XSS SHEETS - MAIN\INF.dwg

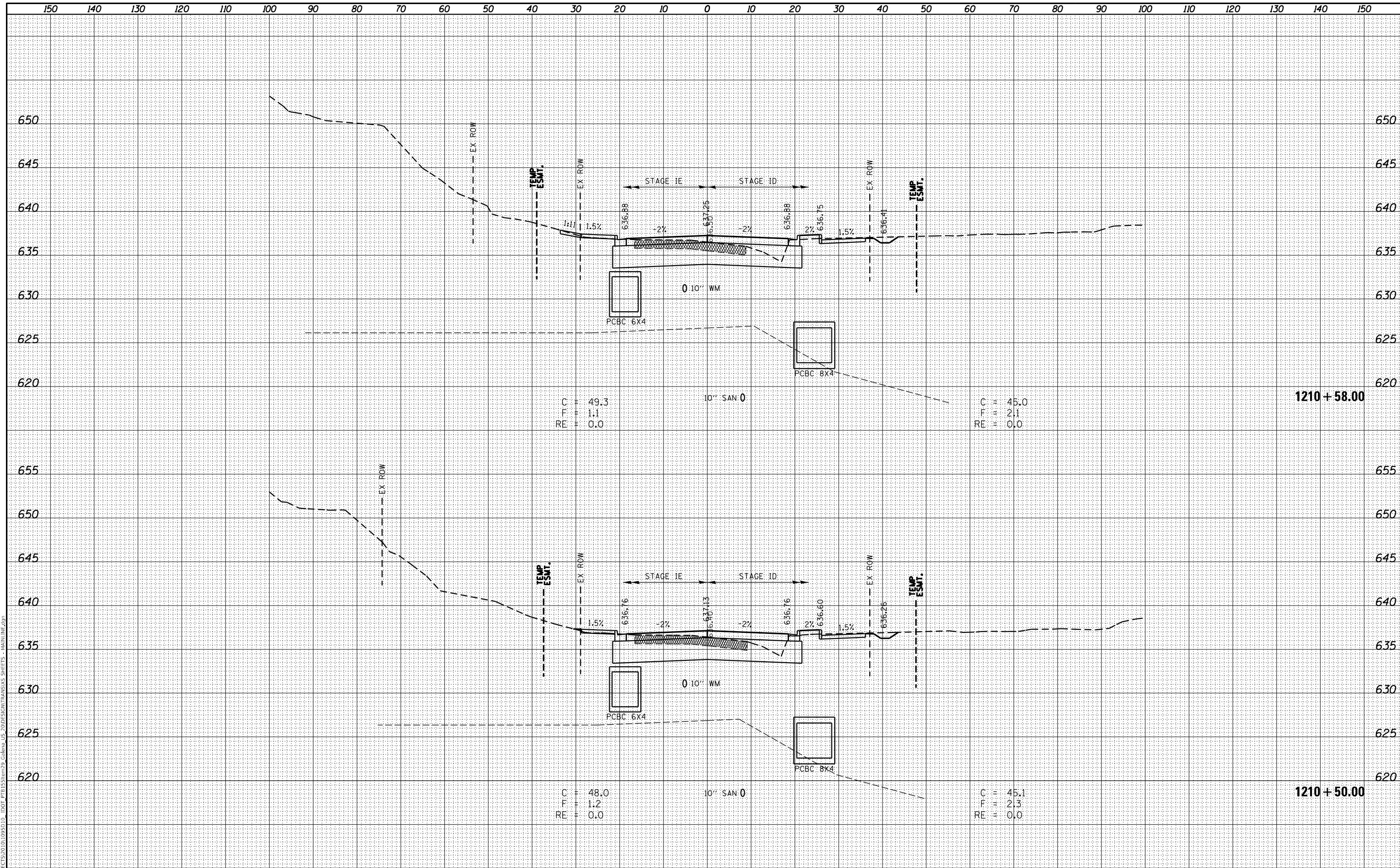

USER NAME = mslick	DESIGNED - AMF	REVISED -
	DRAWN - TJA	REVISED -
PLOT SCALE = 240,0000' / ft.	CHECKED - GFS	REVISED -
PLOT DATE = 10/15/2021	DATE - 5/22/20	REVISED -

**STATE OF ILLINOIS
 DEPARTMENT OF TRANSPORTATION**

**IL RTE 84 / US 20
 CROSS SECTIONS**

SCALE: N / A SHEET 71 OF 199 SHEETS STA. 1210+50.00 TO STA. 1210+58.00

F.A.P. RTE.	SECTION	COUNTY	TOTAL SHEETS	SHEET NO.
301	29R-1	JO DAVIESS	679	493
			CONTRACT NO. 64880	

ILLINOIS FED. AID PROJECT

DATE	
BY	
FINAL SURVEY	SURVEYED
NOTE BOOK	PLOTTED
NO.	TEMPLATE
	AREAS
	CHECKED

DATE	
BY	
ORIGINAL SURVEY	SURVEYED
NOTE BOOK	PLOTTED
NO.	TEMPLATE
	AREAS
	CHECKED

MODEL: Definit
 FILE NAME: S:\PROJECTS\2010\095510 - IDOT PFB\ESTIM99_Gallena_US-200\DESIGN\TRANSXIS SHEETS - MAIN\INF.dwg

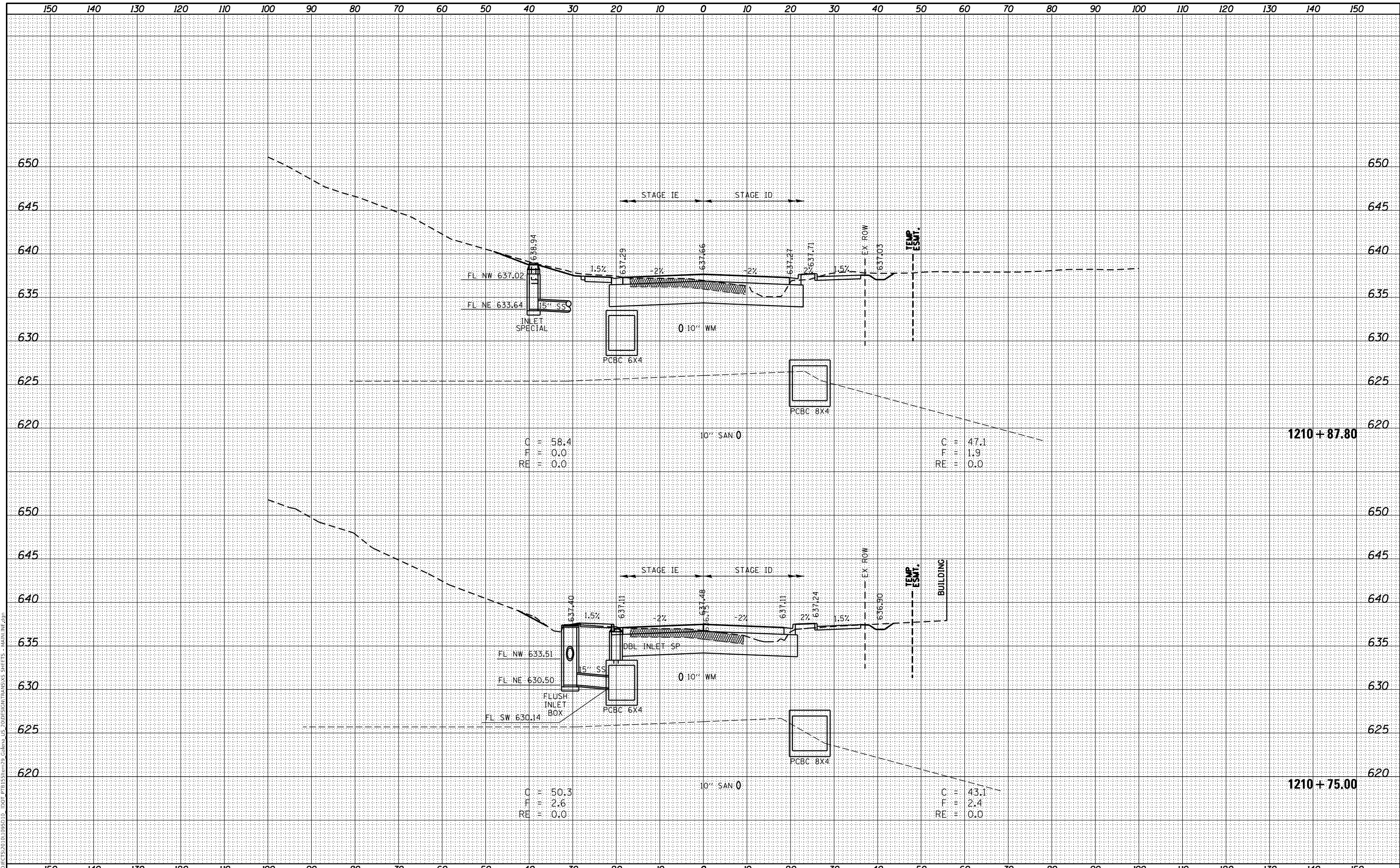

C = 58.4
 F = 0.0
 RE = 0.0

C = 47.1
 F = 1.9
 RE = 0.0

C = 50.3
 F = 2.6
 RE = 0.0

C = 43.1
 F = 2.4
 RE = 0.0



USER NAME	= mslick
DESIGNED	- AMF
DRAWN	- TJA
CHECKED	- GFS
DATE	- 5/22/20
PLOT SCALE	= 240,0000' / ft.
PLOT DATE	= 10/15/2021

REVISD	-
REVISD	-
REVISD	-
REVISD	-

STATE OF ILLINOIS
DEPARTMENT OF TRANSPORTATION

IL RTE 84 / US 20
CROSS SECTIONS

SCALE: N / A SHEET 72 OF 199 SHEETS STA. 1210+75.00 TO STA. 1210+87.80

F.A.P. RTE.	SECTION	COUNTY	TOTAL SHEETS	SHEET NO.
301	29R-1	JO DAVIESS	679	494
CONTRACT NO. 64880				

ILLINOIS FED. AID PROJECT

DATE	
BY	
SURVEYED	
PLOTTED	
TEMPLATE	
AREAS	
CHECKED	
NO.	

DATE	
BY	
SURVEYED	
PLOTTED	
TEMPLATE	
AREAS	
CHECKED	
NO.	

MODEL: Definit
 FILE NAME: S:\PROJECTS\2010\095510 - IDOT PFB E-Stream\9 - Galena US 20\DESIGN\TRANSXS SHEETS - MAIN\1F.dwg

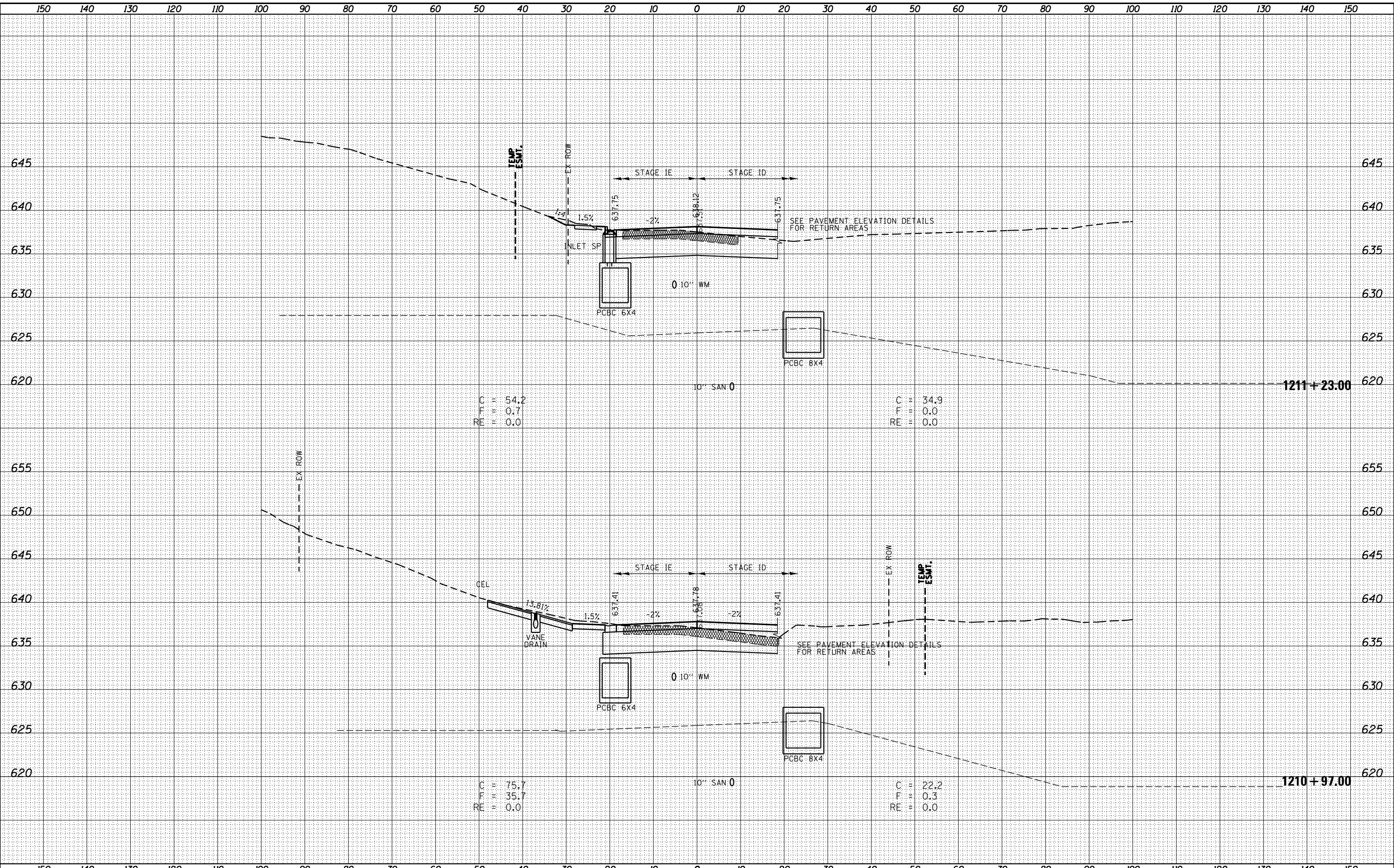

WILLET HOFMANN ASSOCIATES INC.
 ENGINEERING ARCHITECTURE LAND SURVEYING
 809 EAST 2ND STREET, DEKalb, IL 61021-0387
 T: 815-284-1330 F: 815-284-1000

USER NAME = mslick	DESIGNED - AMF	REVISED -
	DRAWN - TJA	REVISED -
PLOT SCALE = 240,0000' / ft.	CHECKED - GFS	REVISED -
PLOT DATE = 10/15/2021	DATE - 5/22/20	REVISED -

**STATE OF ILLINOIS
 DEPARTMENT OF TRANSPORTATION**

**IL RTE 84 / US 20
 CROSS SECTIONS**

SCALE: N / A SHEET 73 OF 199 SHEETS STA. 1210+97.00 TO STA. 1211+23.00

F.A.P. RTE.	SECTION	COUNTY	TOTAL SHEETS	SHEET NO.
301	29R-1	JO DAVIESS	679	495
CONTRACT NO. 64880				
ILLINOIS FED. AID PROJECT				

DATE	
BY	
FINAL SURVEY	SURVEYED
NOTE BOOK	PLOTTED
NO.	TEMPLATE
	AREAS
	CHECKED

DATE	
BY	
ORIGINAL SURVEY	SURVEYED
NOTE BOOK	PLOTTED
NO.	TEMPLATE
	AREAS
	CHECKED

MODEL: Definit
 FILE NAME: S:\PROJECTS\2010\095510 - IDOT PFB\ESTIM\29_Gallena_US-200\DESIGN\TRANS\XSS SHEETS - MAIN\116.dwg

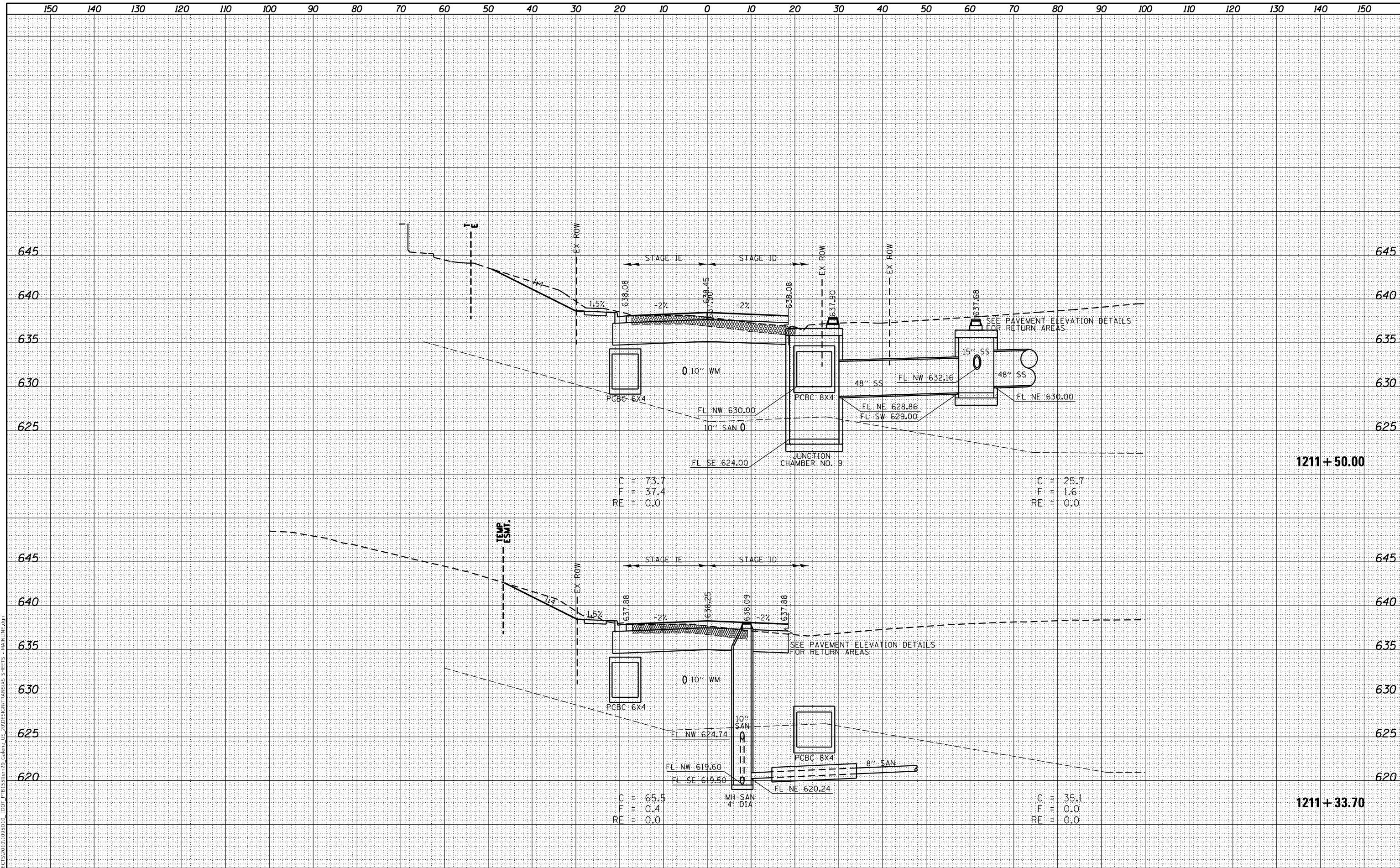

 WILLET HOFMANN ASSOCIATES INC. <small>ENGINEERING ARCHITECTURE LAND SURVEYING</small> 809 EAST 2ND STREET, DEKalb, IL 61021-0387 T: 815-284-1330 F: 815-284-0998	USER NAME = mslick DESIGNED - AMF DRAWN - TJA CHECKED - GFS DATE - 5/22/20	REVISED - REVISED - REVISED - REVISED -	STATE OF ILLINOIS DEPARTMENT OF TRANSPORTATION	IL RTE 84 / US 20 CROSS SECTIONS	F.A.P. RTE. 301 SECTION 29R-1 COUNTY JO DAVIESS TOTAL SHEETS 679 SHEET NO. 496	CONTRACT NO. 64880
	PLOT SCALE = 240,0000' / ft. PLOT DATE = 10/15/2021	SCALE: N / A SHEET 74 OF 199 SHEETS STA. 1211+33.70 TO STA. 1211+50.00			ILLINOIS FED. AID PROJECT	

FINAL SURVEY NO.	SURVEYED	DATE
NOTE BOOK	PLOTTED	
AREAS CHECKED	TEMPLATE	
	AREAS CHECKED	

ORIGINAL SURVEY NO.	SURVEYED	DATE
NOTE BOOK	PLOTTED	
AREAS CHECKED	TEMPLATE	
	AREAS CHECKED	

MODEL: Definit
 FILE NAME: S:\PROJECTS\2010\095510 - IDOT PFB\ESTIM\29_Galena_US-20\DESIGN\TRANSXS\SHEETS - MAIN\WF.dwg

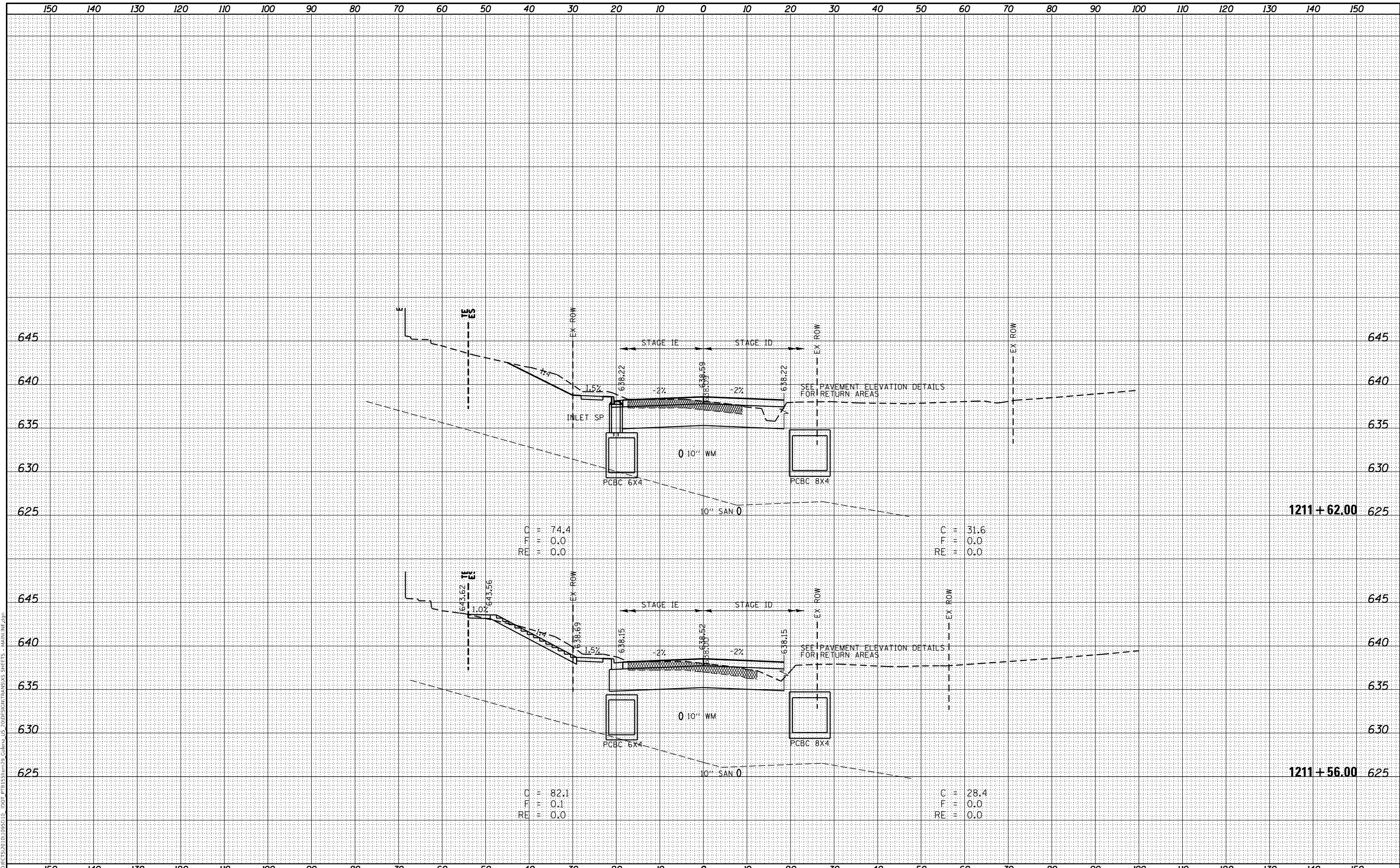

C = 74.4
 F = 0.0
 RE = 0.0

C = 31.6
 F = 0.0
 RE = 0.0

C = 82.1
 F = 0.1
 RE = 0.0

C = 28.4
 F = 0.0
 RE = 0.0



USER NAME = mslick	DESIGNED - AMF	REVISED -
	DRAWN - TJA	REVISED -
PLOT SCALE = 240,0000' / ft.	CHECKED - GFS	REVISED -
PLOT DATE = 10/15/2021	DATE - 5/22/20	REVISED -

STATE OF ILLINOIS
 DEPARTMENT OF TRANSPORTATION

IL RTE 84 / US 20
 CROSS SECTIONS

SCALE: N / A SHEET 75 OF 199 SHEETS STA. 1211+56.00 TO STA. 1211+62.00

F.A.P. RTE.	SECTION	COUNTY	TOTAL SHEETS	SHEET NO.
301	29R-1	JO DAVISS	679	497
				CONTRACT NO. 64880

ILLINOIS FED. AID PROJECT

FINAL SURVEY	SURVEYED	DATE
NOTE BOOK	PLOTTED	
NO.	TEMPLATE	
	AREAS CHECKED	

ORIGINAL SURVEY	SURVEYED	DATE
NOTE BOOK	PLOTTED	
NO.	TEMPLATE	
	AREAS CHECKED	

MODEL: Default
 FILE NAME: S:\PROJECTS\2010\095510 - IDOT PFB\ESTIM99_Galena US 20\DESIGN\TRANSXS SHEETS - MAIN\1F.dwg

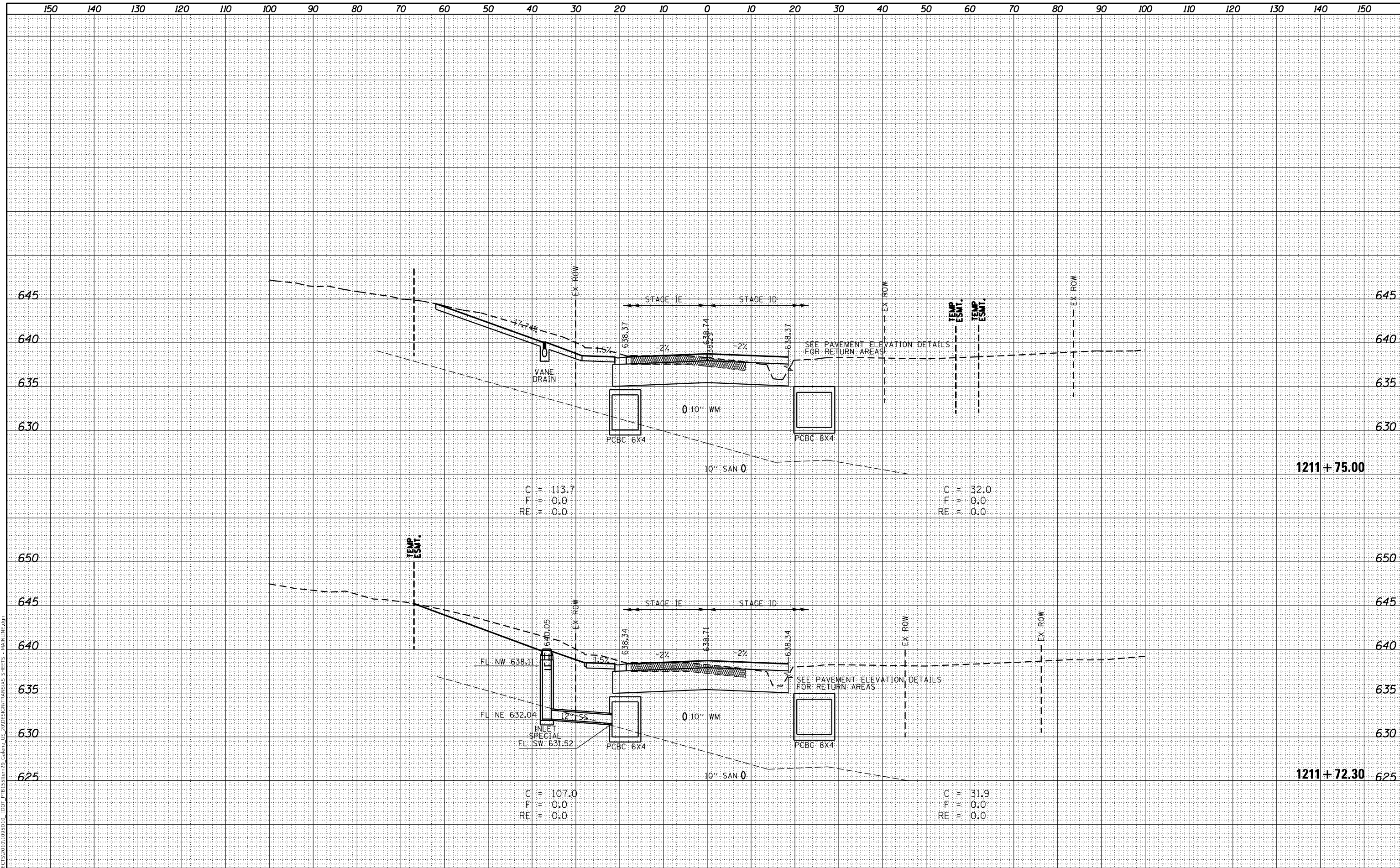

C = 113.7
 F = 0.0
 RE = 0.0

C = 32.0
 F = 0.0
 RE = 0.0

C = 107.0
 F = 0.0
 RE = 0.0

C = 31.9
 F = 0.0
 RE = 0.0



USER NAME = mslick	DESIGNED - AMF	REVISED -
	DRAWN - TJA	REVISED -
PLOT SCALE = 240,0000' / ft.	CHECKED - GFS	REVISED -
PLOT DATE = 10/15/2021	DATE - 5/22/20	REVISED -

STATE OF ILLINOIS
 DEPARTMENT OF TRANSPORTATION

IL RTE 84 / US 20
 CROSS SECTIONS

SCALE: N / A SHEET 76 OF 199 SHEETS STA. 1211+72.30 TO STA. 1211+75.00

F.A.P. RTE.	SECTION	COUNTY	TOTAL SHEETS	SHEET NO.
301	29R-1	JO DAVIESS	679	498
			CONTRACT NO. 64880	

ILLINOIS FED. AID PROJECT

DATE	
BY	
SURVEYED	
PLOTTED	
TEMPLATE	
NOTE BOOK	
AREAS CHECKED	
NO.	

DATE	
BY	
SURVEYED	
PLOTTED	
TEMPLATE	
NOTE BOOK	
AREAS CHECKED	
NO.	

MODEL: Definit
 FILE NAME: S:\PROJECTS\2010\095510 - IDOT P1B15\1211+92.00 - ILLINOIS TRANSPORTATION SHEETS - MAIN\1211+92.00.dwg

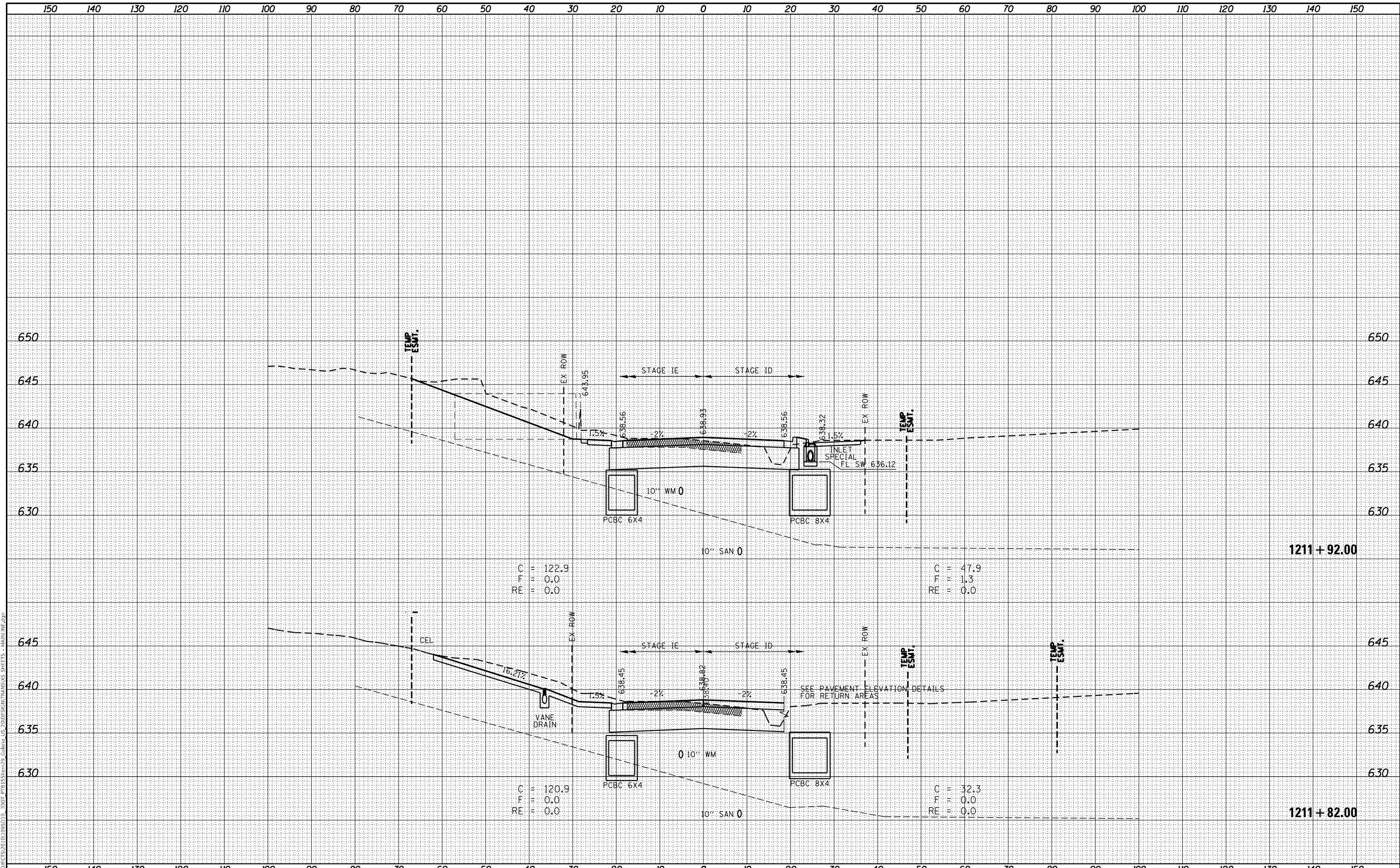

C = 122.9
 F = 0.0
 RE = 0.0

C = 47.9
 F = 1.3
 RE = 0.0

C = 120.9
 F = 0.0
 RE = 0.0

C = 32.3
 F = 0.0
 RE = 0.0



USER NAME	= mslick
DESIGNED	- AMF
DRAWN	- TJA
CHECKED	- GFS
DATE	- 5/22/20
REVISIONS	
NO.	
DESCRIPTION	

DESIGNED	- AMF
DRAWN	- TJA
CHECKED	- GFS
DATE	- 5/22/20
REVISIONS	
NO.	
DESCRIPTION	

REVISIONS	
NO.	
DESCRIPTION	

STATE OF ILLINOIS
DEPARTMENT OF TRANSPORTATION

IL RTE 84 / US 20
CROSS SECTIONS

SCALE: N / A SHEET 77 OF 199 SHEETS STA. 1211+82.00 TO STA. 1211+92.00

F.A.P. RTE.	SECTION	COUNTY	TOTAL SHEETS	SHEET NO.
301	29R-1	JO DAVIESS	679	499
			CONTRACT NO. 64880	

ILLINOIS FED. AID PROJECT

