

"A"  
ILLINOIS CITY  
PLAT BOOK E PAGE 301-302  
RECORDED JULY 2nd 1825

"B"  
BOWMAN'S SUBDIVISION  
OF LOTS 91, 92, 93, 94, & 96  
BLOCK 34 IN ILLINOIS CITY

"C"  
H D SEXTON'S  
SUBDIVISION  
OF LOTS 83, 84,  
221, & 222  
BOOK D PAGE 208  
RECORDED AUGUST 24TH 1890

PROP. CURVE RAMP P-3  
PI STA. = 29+84.93  
Δ = 16° 03' 07" (LT)  
D = 01° 54' 35"  
T = 423.01'  
L = 840.48'  
R = 3,000.00'  
C = 837.74'  
CB = N 45° 42' 07" E  
P.C. STA. = 25+61.92  
P.T. STA. = 34+02.41

BOOK G PAGE 22  
RECORDED AUGUST 18TH 1895

STATION/OFFSETS REFERENCED TO  
CENTERLINE RELOCATED BAUGH AVENUE,  
9TH STREET, & RAMP P

STATION	OFFSET	NORTH	EAST
2+25.75 (9TH)	42.15' LT	14,042,064.7417	2,457,492.1237
22+26.08 (E)	247.38' LT		
3+43.36 (9TH)	37.66' RT	14,042,039.0502	2,457,352.3347
21+46.46 (E)	129.64' LT		
4+04.41 (9TH)	56.80' LT	14,041,928.9149	2,457,375.1438
22+41.02 (E)	68.74' LT		
4+19.45 (9TH)	131.33' LT	14,041,865.2699	2,457,416.7386
23+15.57 (E)	53.82' LT		
27+22.36 (RP)	70.28' RT	14,042,113.9488	2,457,278.8772
20+41.55 (E)	129.71' LT		
28+37.16 (RP)	61.96' RT	14,042,196.3658	2,457,362.7931
28+57.71 (RP)	60.95' RT	14,042,211.0806	2,457,377.7755
28+87.19 (RP)	59.76' RT	14,042,232.1653	2,457,399.2437
29+11.77 (RP)	58.98' RT	14,042,249.7373	2,457,417.1353
29+36.36 (RP)	58.42' RT	14,042,267.3093	2,457,435.0268
29+60.96 (RP)	58.06' RT	14,042,284.8813	2,457,452.9184
30+13.23 (RP)	42.04' RT	14,042,333.5043	2,457,479.6852

CENTERLINE COORDINATE TABLE

STATION	NORTH	EAST
POT 1+69.50 (9TH STREET)	14,042,134.2505	2,457,502.6066
PI 4+73.06 (9TH STREET)	14,041,921.1900	2,457,286.3805
PI 21+84.33 (EXCHANGE AVE)		
PCC 25+61.92 (RAMP P)	14,042,069.9737	2,457,107.5855
PCC 34+02.41 (RAMP P)	14,042,655.0426	2,457,707.1670

STATE OF ILLINOIS )  
COUNTY OF ) SS

I, GEORGE L. WOODS, AN ILLINOIS PROFESSIONAL LAND SURVEYOR,  
STATE THAT I HAVE SURVEYED OR DIRECTED THE SURVEY OF THE PLAT  
OF HIGHWAY SHOWN HEREON AND THAT THIS PROFESSIONAL SERVICE CONFORMS  
TO THE CURRENT ILLINOIS MINIMUM STANDARDS FOR A BOUNDARY SURVEY FOR THE  
PROPOSED PARCEL(S) TO BE ACQUIRED BY THE STATE OF ILLINOIS, DEPARTMENT OF  
TRANSPORTATION, SHOWN HEREON.

DATED \_\_\_\_\_

GEORGE L. WOODS, PLS NO. 3015  
LICENSE EXPIRATION DATE: 11/30/2010

SPACE RESERVED FOR RECORDING OFFICER



STATE OF ILLINOIS )  
COUNTY OF ) SS

I, GEORGE L. WOODS, AN ILLINOIS PROFESSIONAL LAND SURVEYOR,  
STATE THAT I HAVE SURVEYED OR DIRECTED THE SURVEY OF THE PLAT  
OF HIGHWAY SHOWN HEREON AND THAT THIS PROFESSIONAL SERVICE CONFORMS  
TO THE CURRENT ILLINOIS MINIMUM STANDARDS FOR A BOUNDARY SURVEY FOR THE  
PROPOSED PARCEL(S) TO BE ACQUIRED BY THE STATE OF ILLINOIS, DEPARTMENT OF  
TRANSPORTATION, SHOWN HEREON.

DATED \_\_\_\_\_

GEORGE L. WOODS, PLS NO. 3015  
LICENSE EXPIRATION DATE: 11/30/2010

\* SEE TOTAL HOLDING AREA  
SOURCE TABLE ON SHEET 2

PARCEL NO.	OWNER	TOTAL HOLDING	FEE SIMPLE ACQUISITION	REMAINDER	PERMANENT TAX NUMBER	PROPERTY ACQUIRED BY
		ACRES	ACRES	SQ. FT.		
8826243	DRURY DISPLAYS, INC., A MISSOURI CORPORATION TITLE REPORT NO. SC-5499.0, SC-5498.0, SC-5497.0 BK 2655 PG 1764, BK 2957 PG 2276, BK	0.2590	0.0097	423	0.2493	02-07-0-320-015 02-07-0-320-016 02-07-0-320-017
8826244	PAMELA M. ZENO TITLE REPORT NO. SC-5496.0 BOOK 3265 PAGE 1700	0.0696	0.0092	399	0.0604	02-07-0-320-018
8826245	JULIUS C. BROWN TITLE REPORT NO. SC-5495.0 BOOK 3806 PAGE 560	0.0696	0.0092	399	0.0604	02-07-0-320-019
8826246	ROBERT MOSLEY TITLE REPORT NO. SC-5494.0 BOOK 2940 PAGE 1308	0.0696	0.0092	399	0.0604	02-07-0-320-020
8826247	ROBERT S. MOSLEY AND VERNELL L. MOSLEY AS JOINT TENANTS TITLE REPORT NO. SC-5493.0 BOOK 2571 PAGE 972	0.0835	0.0110	479	0.0725	02-07-0-320-021
8826252	ROBERT S. MOSLEY AND VERNELL MOSLEY, AS JOINT TENANTS TITLE REPORT NO. SC-5615.0, SC-5582.0, SC-5581.0, SC-5579.0, SC-6065.0, BK 3687 PG 668, 669, 678-679; BK 2802 PG 1997 BK 2808 PG 215;	0.4311	0.0818	3,565	0.3493	02-07-0-406-069 02-07-0-406-044 02-07-0-406-033 02-07-0-406-067 02-07-0-406-037 02-07-0-406-041 02-07-0-406-039

PARCEL NO.	OWNER	TOTAL HOLDING	FEE SIMPLE ACQUISITION	REMAINDER	EASEMENTS		PERMANENT TAX NUMBER	PROPERTY ACQUIRED BY
					PE = PERMANENT	TE = TEMPORARY		
		ACRES	ACRES	SQ. FT.	ACRES	SQ. FT.		
8826248TE	ROBERT S. MOSLEY TITLE REPORT NO. SC-5492.0 BOOK 2954 PAGE 1218	0.0843		0.0843	TE 0.0080	TE 350	02-07-0-320-038	CONSTRUCTION & GRADING
8826249TE	PAMELA M. WARD TITLE REPORT NO. SC-5491.0 BOOK 3989 PAGE 1479	0.0473		0.0473	TE 0.0045	TE 196	02-07-0-320-039	CONSTRUCTION & GRADING
8826250TE	ROBERT S. MOSLEY TITLE REPORT NO. SC-5490.0 BOOK 2954 PAGE 1218	0.0723		0.0723	TE 0.0069	TE 300	02-07-0-320-033	CONSTRUCTION & GRADING
8826251	ROBERT S. MOSLEY AND VERNELL L. MOSLEY, AS JOINT TENANTS TITLE REPORT NO. SC-5488.0, SC-5489 BK 2571 PG 972-973	0.2745	0.1951	8,496	TE 0.0795	TE 3,462	02-07-0-320-037 02-07-0-320-034	CONSTRUCTION & GRADING

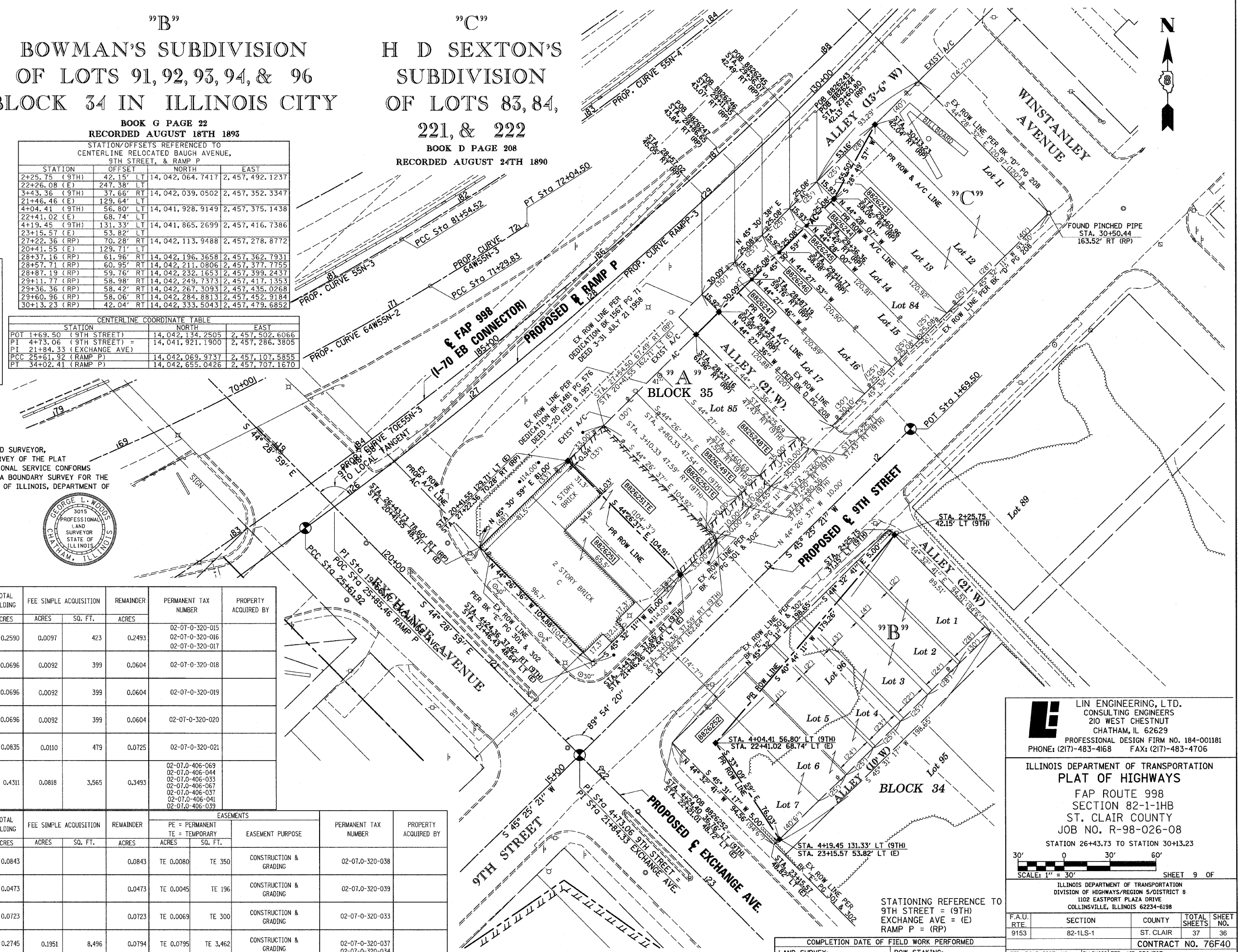

**L** LIN ENGINEERING, LTD.  
CONSULTING ENGINEERS  
210 WEST CHESTNUT  
CHATHAM, IL 62629  
PROFESSIONAL DESIGN FIRM NO. 184-001181  
PHONE: (217)-483-4168 FAX: (217)-483-4706

ILLINOIS DEPARTMENT OF TRANSPORTATION  
PLAT OF HIGHWAYS  
FAP ROUTE 998  
SECTION 82-1-1HB  
ST. CLAIR COUNTY  
JOB NO. R-98-026-08  
STATION 26+43.73 TO STATION 30+13.23

SCALE: 1" = 30'

SHEET 9 OF

F.A.U. RTE.	SECTION	COUNTY	TOTAL SHEETS	SHEET NO.
9153	82-1LS-1	ST. CLAIR	37	36

ILLINOIS DEPARTMENT OF TRANSPORTATION  
DIVISION OF HIGHWAYS/REGION 5/DISTRICT 8  
1102 EASTPORT PLAZA DRIVE  
COLLINGSVILLE, ILLINOIS 62234-6198

COMPLETION DATE OF FIELD WORK PERFORMED

LAND SURVEY:	ROW STAKING:

STATIONING REFERENCE TO  
9TH STREET = (9TH)  
EXCHANGE AVE = (E)  
RAMP P = (RP)

CONTRACT NO. 76F40

FED. ROAD DIST. NO. = [ILLINOIS] FED. AID PROJECT

DATE = 4/15/2009  
FILE NAME = 041509  
PLOT SCALE = 1" = 30'  
USER NAME = JLS