LEGEND

1. THERMOPLASTIC PAVEMENT MARKING - LETTERS AND SYMBOLS (WHITE)
2. THERMOPLASTIC PAVEMENT MARKING - LINE 4" (WHITE EDGE LINE)
3. THERMOPLASTIC PAVEMENT MARKING - LINE 4" (YELLOW EDGE LINE)
4. THERMOPLASTIC PAVEMENT MARKING - LINE 8" (WHITE EDGE LINE)
5. THERMOPLASTIC PAVEMENT MARKING - LINE 8" (WHITE DIAGONALS SPACED @ 10' CENTERS)
6. THERMOPLASTIC PAVEMENT MARKING - LINE 12" (WHITE DIAGONALS SPACED @ 500' CENTERS)
7. THERMOPLASTIC PAVEMENT MARKING - LINE 12" (YELLOW DIAGONALS SPACED @ 500' CENTERS)
8. THERMOPLASTIC PAVEMENT MARKING - LINE 12" (WHITE GORE DIAGONALS SPACED @ 30' CENTERS)
9. THERMOPLASTIC PAVEMENT MARKING - LINE 24" (WHITE)
10. PREFORMED PLASTIC PAVEMENT MARKING, TYPE B, INLAID, LINE 4" (WHITE 2' DASH, 6' SKIP)
11. PREFORMED PLASTIC PAVEMENT MARKING, TYPE B, INLAID, LINE 8" (WHITE 3' DASH, 9' SKIP)
12. PREFORMED PLASTIC PAVEMENT MARKING, TYPE B, INLAID, LINE 5" (WHITE 10' DASH, 30' SKIP)
13. POLYUREA PAVEMENT MARKING TYPE 1, LINE 4" (WHITE EDGE LINE)
14. POLYUREA PAVEMENT MARKING TYPE 1, LINE 4" (YELLOW EDGE LINE)
15. POLYUREA PAVEMENT MARKING TYPE 1, LINE 8" (WHITE EDGE LINE)
16. POLYUREA PAVEMENT MARKING TYPE 1, LINE 5" (WHITE 10' DASH, 30' SKIP)
17. POLYUREA PAVEMENT MARKING TYPE 1, LINE 12" (WHITE GORE DIAGONALS SPACED @ 30' CENTERS)
18. RAISED REFLECTIVE PAVEMENT MARKER (1-WAY YELLOW / OPAQUE)
19. RAISED REFLECTIVE PAVEMENT MARKER (1-WAY CRYSTAL / OPAQUE)
20. THERMOPLASTIC PAVEMENT MARKING - LINE 12" (WHITE EDGE LINE)
21. THERMOPLASTIC PAVEMENT MARKING - LINE 6" (WHITE THRU LANE LINE)
22. POLYUREA PAVEMENT MARKING TYPE 1, LINE 12" (YELLOW DIAGONALS SPACED @ 500' CENTERS)
23. POLYUREA PAVEMENT MARKING TYPE 1, LINE 12" (WHITE DIAGONALS SPACED @ 500' CENTERS)
24. POLYUREA PAVEMENT MARKING TYPE 1, LETTERS AND SYMBOLS (WHITE)
25. POLYUREA PAVEMENT MARKING TYPE 1, LINE 8" (WHITE 3' DASH, 9' SKIP)
26. POLYUREA PAVEMENT MARKING TYPE 1, LINE 4" (WHITE 2' DASH, 6' SKIP)

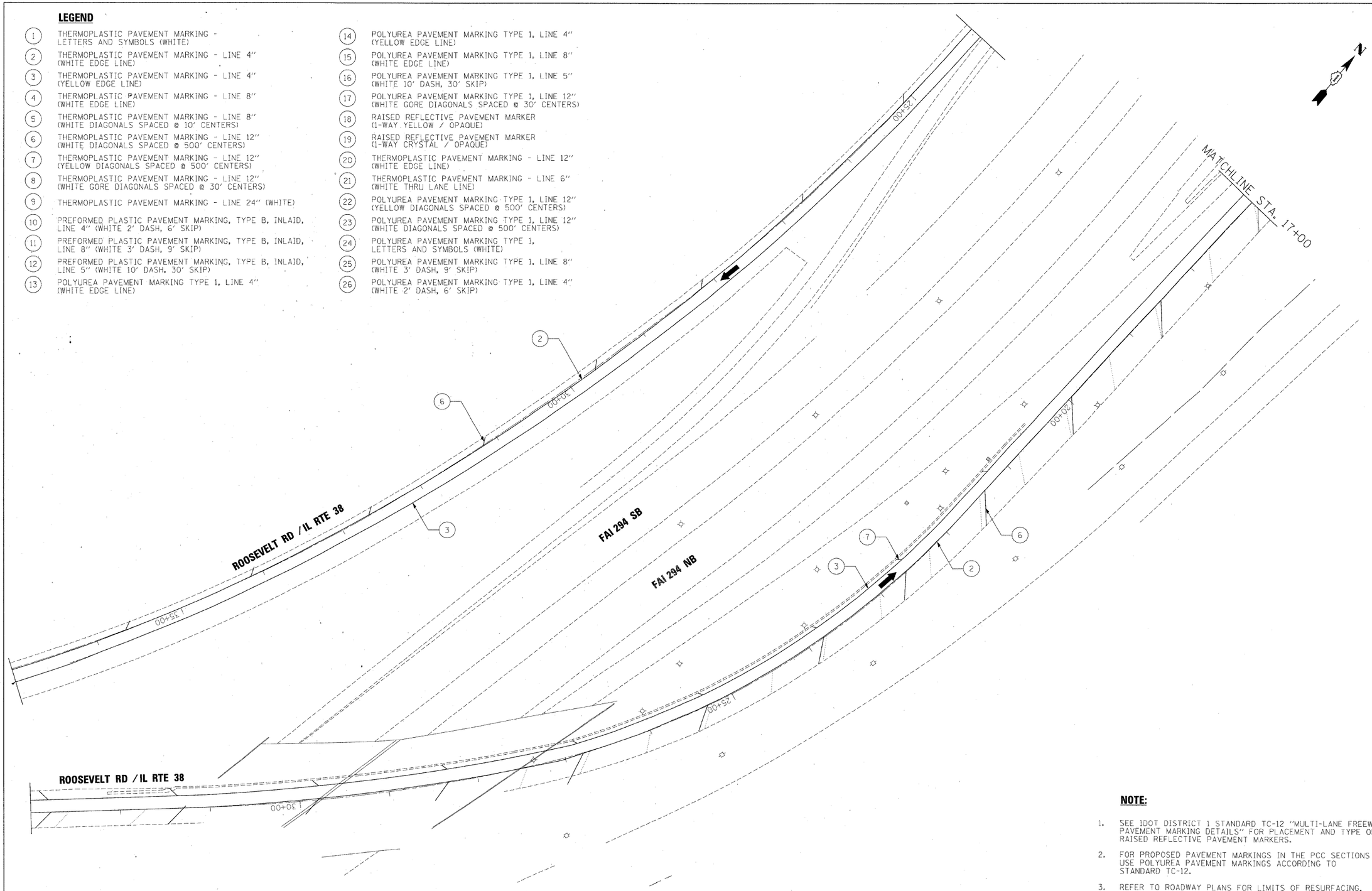

NOTE:

1. SEE IDOT DISTRICT 1 STANDARD TC-12 "MULTI-LANE FREEWAY PAVEMENT MARKING DETAILS" FOR PLACEMENT AND TYPE OF RAISED REFLECTIVE PAVEMENT MARKERS.
2. FOR PROPOSED PAVEMENT MARKINGS IN THE PCC SECTIONS USE POLYUREA PAVEMENT MARKINGS ACCORDING TO STANDARD TC-12.
3. REFER TO ROADWAY PLANS FOR LIMITS OF RESURFACING.

FILE NAME =	DESIGNED - AJP	REVISED -	benesch
...\prpln_ABC_C2_138_pvmtmkg_03.dgn	DRAWN - TMB	REVISED -	
USER NAME = tblank	CHECKED - JMM	REVISED -	
PLOT DATE = 1/25/2010	DATE - 1/25/10	REVISED -	

STATE OF ILLINOIS
DEPARTMENT OF TRANSPORTATION

PAVEMENT MARKING PLANS
ROOSEVELT ROAD / IL RTE 38

SCALE: 1"=50' | SHEET NO. 15 OF 17 SHEETS | STA. | TO STA.

F.A.I. RTE.	SECTION	COUNTY	TOTAL SHEETS	SHEET NO.
290	(3435, ETC., 3838)RS-5	COOK	264	141
		CONTRACT NO. 60G52		
FED. ROAD DIST. NO.	ILLINOIS	FED. AID PROJECT		