

STATE OF ILLINOIS
DEPARTMENT OF TRANSPORTATION

F.A.I. RTE.	SECTION	COUNTY	TOTAL SHEETS	SHEET NO.
80	FAI 80 21 VLS	WILL	467	1
		ILLINOIS	CONTRACT NO. 62R19	

FOR INDEX OF SHEETS, SEE SHEET NO. 3

DESIGN DESIGNATION

**I-80 – PRINCIPLE ARTERIAL SYSTEM INTERSTATE
4040(30) INTERSTATE 134.3 (CRC-20)**

TRAFFIC DATA

**I-80 (RIDGE RD TO I-55)
EXISTING ADT: 49,400 (2019)
DESIGN ADT: 69,600 (2040)**

**I-80 (CHICAGO ST TO RICHARDS ST)
EXISTING ADT: 85,160 (2019)
DESIGN ADT: 130,500 (2040)**

**I-80 (I-55 TO HOUBOLT RD)
EXISTING ADT: 65,200 (2019)
DESIGN ADT: 93,900 (2040)**

**I-80 (RICHARDS ST TO BRIGGS ST)
EXISTING ADT: 79,480 (2019)
DESIGN ADT: 123,400 (2040)**

**I-80 (HOUBOLT RD TO LARKIN AVE)
EXISTING ADT: 67,430 (2019)
DESIGN ADT: 90,100 (2040)**

**I-80 (BRIGGS ST TO US 30)
EXISTING ADT: 75,700 (2019)
DESIGN ADT: 114,300 (2040)**

**I-80 (LARKIN AVE TO CENTER ST)
EXISTING ADT: 83,640 (2019)
DESIGN ADT: 118,200 (2040)**

**I-80 (US 30 TO I-355)
EXISTING ADT: 64,700 (2024)**

**I-80 POSTED SPEED LIMIT (RIDGE RD TO LARKIN AVE): 70 MPH
I-80 POSTED SPEED LIMIT (LARKIN AVE TO US 30): 55 MPH
I-80 POSTED SPEED LIMIT (US 30 TO I-355): 65 MPH**

**PROPOSED
HIGHWAY PLANS**

**FAI ROUTE 80 (INTERSTATE 80)
RIDGE RD TO WHEELER AVE &
GARDNER ST TO I-355
SECTION FAI 80 21 VLS
PROJECT NHPP-846T(970)
MISCELLANEOUS
VARIOUS COUNTIES**

C-91-106-22

**PROJECT IS LOCATED IN VILLAGES OF SHOREWOOD,
MINOOKA, ROCKDALE, NEW LENOX, AND CITY OF JOLIET**

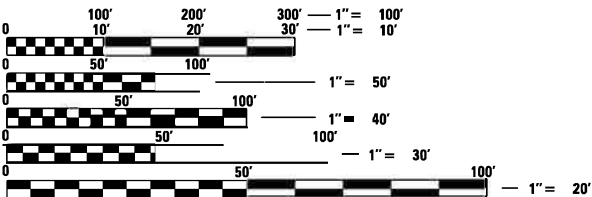

FULL SIZE PLANS HAVE BEEN PREPARED USING STANDARD
ENGINEERING SCALES. REDUCED SIZED PLANS WILL NOT
CONFORM TO STANDARD SCALES. IN MAKING MEASUREMENTS
ON REDUCED PLANS, THE ABOVE SCALES MAY BE USED.

**J.U.L.I.E.
JOINT UTILITY LOCATION INFORMATION FOR EXCAVATION
1-800-892-0123
OR 811**

**MEADE ELECTRIC CO.
DISTRICT ONE ELECTRICAL MAINTENANCE CONTRACTOR
FOR LOCATING IDOT ELECTRICAL EQUIPMENT AND
UNDERGROUND CABLES
773-287-7672**

**PROJECT ENGINEER: SUNG BYUN (847) 705-4288
PROJECT MANAGER: KIM HARVEY (847) 705-4055**

CONTRACT NO. 62R19

**I-80 WORK BEGINS
STA. 158 + 60.00**

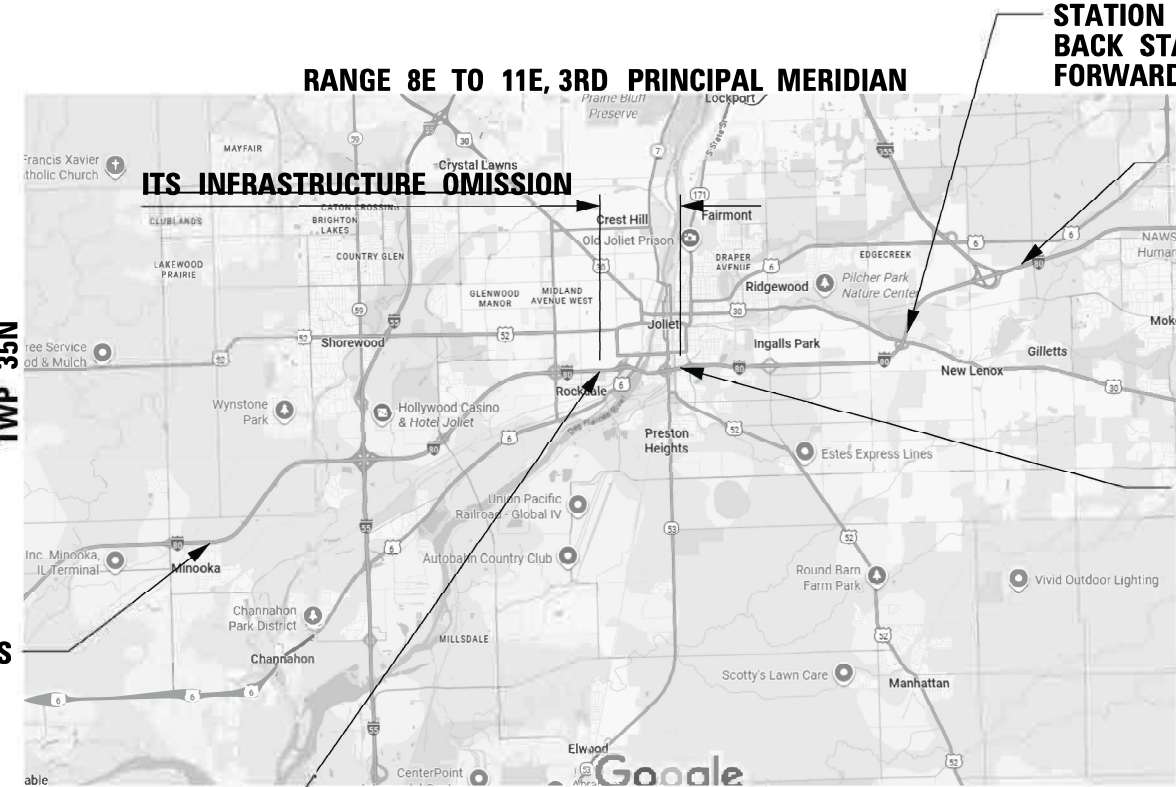

**I-80 WORK ENDS
STA. 634 + 50.00**

**STATION EQUATION:
BACK STA. 969 + 98.08 =
FORWARD STA. 1706 + 89.75**

**I-80 WORK ENDS
STA. 1832 + 10.00**

**I-80 WORK BEGINS
STA. 719 + 00.00**

SCALE 1" = 10,000'

**GROSS LENGTH = 96,107 FT. = 18.20 MILES
NET LENGTH = 87,518 FT. = 16.58 MILES**



ATLAS
ATLAS TECHNICAL CONSULTANTS, LLC
100 S. WACKER DRIVE, SUITE 400
CHICAGO, IL 60606

STATE OF ILLINOIS
DEPARTMENT OF TRANSPORTATION

SUBMITTED March 14th 2025 IR

REGIONAL ENGINEER

January 23 2026

ENGINEER OF DESIGN AND ENVIRONMENT

January 23 2026

DIRECTOR OF HIGHWAYS PROJECT IMPLEMENTATION

**PRINTED BY THE AUTHORITY
OF THE STATE OF ILLINOIS**

FAI ROUTE 80 (INTERSTATE 80)
RIDGE AVE TO WHEELER AVE &
GARDNER ST TO I-355
SECTION FAI 80 21 VLS
PROJECT NHPP-846T(970)
MISCELLANEOUS
VARIOUS COUNTIES

C-91-106-22

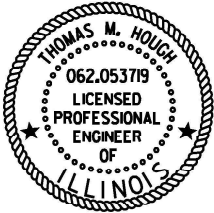

SEAL

SIGNATURE: TH M Hough
DATE SIGNED: 10-15-2025
LICENSE
EXPIRATION DATE: 11-30-2027
THIS SEAL APPLIES TO SHEETS:
1 - 138, 142 - 146, 221 - 224, 253 - 301,
456, 465 - 467

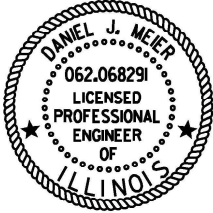

SEAL

SIGNATURE: Dan Meier
DATE SIGNED: 10-15-2025
LICENSE
EXPIRATION DATE: 11-30-2027
THIS SEAL APPLIES TO SHEETS:
139 - 141, 147 - 220, 225 - 252, 321 - 455,
457 - 459, 461 - 462



SEAL

SIGNATURE: William D. Sterner
DATE SIGNED: 10-15-2025
LICENSE
EXPIRATION DATE: 11-30-2027
THIS SEAL APPLIES TO SHEETS:
302 - 320, 460, 463 - 464

MODEL: 20 SHEET V.
FILE NAME: C:\TRANSPORT\LOCAL\TRANSPORT\SYSTEMS\HW-01\0631-457\62R19-SHT-SEALS.DGN



USER NAME = SALASL	DESIGNED - CMA	REVISED -
	DRAWN - CMA	REVISED -
PLOT SCALE = 0.166667" / IN.	CHECKED - TMH	REVISED -
PLOT DATE = 11/12/2025	DATE - 11/12/2025	REVISED -

STATE OF ILLINOIS
DEPARTMENT OF TRANSPORTATION

I-80
PROFESSIONAL SEALS

SCALE: NTS SHEET OF SHEETS STA. TO STA.

F.A.I. RTE.	SECTION	COUNTY	TOTAL SHEETS	SHEET NO.
80	FAI 80 21 VLS	VARIOUS	467	2
CONTRACT NO. 62R19				
ILLINOIS FED. AID PROJECT				

INDEX OF SHEETS

SHEET		DESCRIPTION
	1	COVER SHEET
	2	PROFESSIONAL SEALS
	3	INDEX OF SHEETS AND STANDARDS
	4	GENERAL NOTES
5	- 11	SUMMARY OF QUANTITIES
12	- 39	ALIGNMENT, TIES, AND BENCHMARKS
40	- 41	EROSION AND SEDIMENT CONTROL GENERAL NOTES & SCHEDULES
42	- 46	EROSION AND SEDIMENT CONTROL PLANS
	47	EROSION AND SEDIMENT CONTROL DETAILS
	48	SUGGESTED STAGING AND TRAFFIC CONTROL GENERAL NOTES
	49	MAINTENANCE OF TRAFFIC OVERVIEW
50	- 138	SUE UTILITIES
	139	ITS LEGEND & ABBREVIATIONS
140	- 141	ITS SHEET LAYOUT MAP
142	- 146	ITS REMOVAL PLANS
147	- 148	ITS DEVICE SCHEDULES
149	- 218	ITS PLANS
219	- 252	ITS DETAILS
253	- 301	DMS SIGN STRUCTURES - FOR INFORMATION ONLY
302	- 304	POWER SINGLE LINE DIAGRAMS
305	- 314	SERVICE METER PEDESTAL DETAILS
315	- 316	LIGHTING CONTROLLER DETAILS
317	- 320	DISCONNECT SWITCH DETAILS
321	- 324	COMMUNICATION NETWORK OVERVIEW
325	- 338	SINGLE LINE DIAGRAMS
339	- 407	TYPICAL SPLICE DETAILS
408	- 455	FIBER ASSIGNMENTS
	456	ITS COMMUNICATIONS HUT SITE PLAN
457	- 465	ITS COMMUNICATIONS HUT DETAILS
466	- 467	ITS CROSS SECTIONS

HIGHWAY STANDARDS

STD	DESCRIPTION
000001-09	STANDARD SYMBOLS, ABBREVIATIONS AND PATTERNS
001006	DECIMAL OF AN INCH AND OF A FOOT
280001-07	TEMPORARY EROSION CONTROL SYSTEMS
664001-02	CHAIN LINK FENCE
701001-02	OFF-RD OPERATIONS, 2L, 2W, MORE THAN 15' (4.5 M) AWAY
701006-05	OFF-RD OPERATIONS, 2L, 2W, 15' (4.5 M) TO 24" (600 MM) FROM PAVEMENT EDGE
701101-05	OFF-RD OPERATIONS, MULTILANE, 15' (4.5 M) TO 24" (600 MM) FROM PAVEMENT EDGE
701106-02	OFF-RD OPERATIONS, MULTILANE, MORE THAN 15' (4.5 M) AWAY
701400-12	APPROACH TO LANE CLOSURE, FREEWAY/ EXPRESSWAY
701401-13	LANE CLOSURE, FREEWAY/ EXPRESSWAY
701428-01	TRAFFIC CONTROL SETUP AND REMOVAL FREEWAY/ EXPRESSWAY
701446-11	TWO/LANE CLOSURE, FREEWAY/EXPRESSWAY
701901-11	TRAFFIC CONTROL DEVICES
814001-03	HANDHOLES
838001-01	BREAKAWAY DEVICES
878001-11	CONCRETE FOUNDATION DETAILS

IDOT DISTRICT ONE DETAILS

DETAIL	DESCRIPTION
BE-220	ELECTRIC SERVICE INSTALLATION AERIAL, REMOTE DISCONNECT
TC-08	ENTRANCE AND EXIT RAMP CLOSURE DETAILS
TC-09	TRAFFIC CONTROL DETAILS FOR FREEWAY SINGLE & MULTI-LANE WEAVE
TC-17	TRAFFIC CONTROL DETAILS FOR FREEWAY SHOULDER CLOSURES AND PARTIAL RAMP CLOSURES

MODEL: 2D SHEET.dgn
FILE NAME: C:\TRANSPORT\SYSTEMS\PIV\LOCAL\TRANSPORT\SYSTEMS\PIV\01\DM631457\62R19-SHT-GENNOTE-01.dgn



USER NAME = SUIC	DESIGNED - CMA	REVISED -
	DRAWN - CMA	REVISED -
PLOT SCALE = 0.16666667 " / IN.	CHECKED - TMH	REVISED -
PLOT DATE = 11/12/2025	DATE - 11/12/2025	REVISED -

STATE OF ILLINOIS
DEPARTMENT OF TRANSPORTATION

I-80 INDEX OF SHEETS AND STANDARDS			
SCALE: NTS	SHEET	OF SHEETS	STA. TO STA.

F.A.I. RTE.	SECTION	COUNTY	TOTAL SHEETS	SHEET NO.
80	FAI 80 21 VLS	VARIOUS	467	3
				CONTRACT NO. 62R19
		ILLINOIS	FED. AID PROJECT	

GENERAL NOTES

1. THE CONTRACTOR WILL NOT BE ALLOWED TO SET UP A YARD OR FIELD OFFICE ON STATE PROPERTY WITHOUT WRITTEN PERMISSION FROM THE DEPARTMENT.
2. IT SHALL BE THE CONTRACTOR'S RESPONSIBILITY TO VERIFY ALL DIMENSIONS AND CONDITIONS EXISTING IN THE FIELD PRIOR TO CONSTRUCTION AND ORDERING OF MATERIALS.
3. THE CONTRACTOR SHALL CONTACT THE DISTRICT ONE TRAFFIC CONTROL SUPERVISOR, AT (847) 705-4470 (ARTERIAL) (847) 705-4151 (EXPRESSWAYS) A MINIMUM OF 72 HOURS IN ADVANCE OF BEGINNING WORK.
4. CONTACT THE ROADSIDE DEVELOPMENT UNIT AT 847-705-4171 AT LEAST TWO (2) WEEKS IN ADVANCE OF WEED CONTROL AND FORESTRY WORK TO IDENTIFY & MARK TREES TO SAVE WITHIN CLEARING AREAS.
5. ALL ELEVATIONS IN THE PLANS ARE BASED UPON THE NORTH AMERICAN VERTICAL DATUM OF 1988 (NAVD88), UNLESS OTHERWISE NOTED.
6. DO NOT SCALE PLANS FOR CONSTRUCTION DIMENSIONS.
7. SEVENTY-TWO (72) HOURS BEFORE STARTING EXCAVATION, THE CONTRACTOR SHALL CALL JULIE AT 1-800-892-0123 OR 811 TO HAVE THE LOCATION OF EXISTING UNDERGROUND UTILITIES MARKED IN THE FIELD.
8. IDOT FACILITIES ARE NOT LOCATED BY JULIE OR DIGGER. IDOT ELECTRICAL FACILITIES INCLUDING ROADWAY LIGHTING, FIBER OPTIC, ITS EQUIPMENT, TRAFFIC SIGNAL FACILITIES ARE LOCATED BY THE DEPARTMENT'S ELECTRICAL MAINTENANCE CONTRACTOR. AS OF THE LETTING DATE, CONTACT MEADE ELECTRIC COMPANY AT 773-287-7672.
9. EXISTING SURFACE DISTURBED DURING EXCAVATION FOR FOUNDATIONS AND PUSH PITS SHALL BE RESTORED TO THE LIMITS OF CONDITION SPECIFIED BY THE ENGINEER OR AS SHOWN ON THE PLANS. UNLESS NOTED OTHERWISE ON THE PLANS, THE REMOVAL AND RESTORATION SHALL BE INCLUDED IN THE CONTRACT.
10. EXISTING UNDERGROUND AND ABOVE-GROUND FACILITIES, STRUCTURES AND UTILITIES HAVE BEEN PLOTTED ON THESE CONTRACT DOCUMENTS BASED UPON THE INFORMATION AND SURVEYS AVAILABLE AT THE TIME OF DRAWING PREPARATION. THE LOCATION OF THESE FACILITIES MUST, THEREFORE, MUST BE CONSIDERED APPROXIMATE ONLY. IN ADDITION, THERE MAY BE OTHER FACILITIES, STRUCTURES, AND UTILITIES WHICH DID NOT EXIST OR THE EXISTENCE OF WHICH WAS NOT KNOWN AT THE TIME OF DRAWING PREPARATION. IT IS THE SOLE RESPONSIBILITY OF CONTRACTOR(S) TO HAVE ALL THE EXISTING FACILITIES, STRUCTURES, AND UTILITIES LOCATED IN THE FIELD PRIOR TO ANY EXCAVATION OR CONSTRUCTION ACTIVITY; AND TO PROTECT ALL SUCH EXISTING FEATURES DURING CONSTRUCTION. ANY UTILITY THAT IS DAMAGED DURING CONSTRUCTION SHALL BE REPAIRED OR REPLACED TO THE SATISFACTION OF THE ENGINEER. THIS WORK WILL BE AT THE CONTRACTOR'S EXPENSE.
11. AFTER THE INITIAL LOCATE OF IDOT FACILITIES, THE CONTRACTOR WILL BE RESPONSIBLE FOR LOCATING EXISTING IDOT ELECTRICAL FACILITIES AT HIS/HER OWN EXPENSE. THE CONTRACTOR SHALL ALSO BE LIABLE FOR ANY DAMAGE TO IDOT FACILITIES RESULTING FROM INACCURATE LOCATING.
12. THE CONTRACTOR SHALL LOCATE AND WORK AROUND EXISTING UTILITIES AS NECESSARY, INCLUDING POTHOLES, UNCOVERING, AND HAND DIGGING AROUND THE UTILITIES. THE COST OF THIS WORK WILL NOT BE PAID FOR SEPARATELY BUT WILL BE CONSIDERED INCLUDED IN THE BID PRICE OF THE ITEM BEING CONSTRUCTED.
13. THE CONTRACTOR SHALL VERIFY ADEQUATE CLEARANCE OVER/UNDER EXISTING AND PROPOSED FACILITIES BEFORE INSTALLING DUCTS, CONDUIT AND CABLES. WHERE THE CONTRACTOR'S EXCAVATION MEETS AN OBSTRUCTION, THE CONTRACTOR SHALL NOTIFY THE ENGINEER FOR DIRECTION IN WRITING PRIOR TO EXCAVATION.
14. CONDUIT OR DUCT CROSSING OVER/UNDER OTHER UTILITIES SHALL MAINTAIN A SEPARATION OF AT LEAST 18 INCHES OR AS SPECIFIED BY OWNING UTILITY.
15. CONDUITS AND DUCT SHALL BE POSITIONED IN THE FIELD TO AVOID CONFLICT WITH ROADWAY UNDERDRAINS AND OTHER EXISTING AND PROPOSED UTILITIES.
16. NO ADDITIONAL COMPENSATION SHALL BE ALLOWED FOR PLACING CONDUIT AT GREATER THAN MINIMUM DEPTH TO AVOID OBSTACLES SUCH AS UNDERGROUND UTILITIES AND STRUCTURES SPECIFIED OR TO ENTER COMMUNICATIONS VAULTS OR HANDHOLES.
17. THE CONTRACTOR SHALL AVOID TRENCHING THROUGH WETLAND AREA, ROADSIDE DITCHES AND DETENTION PONDS.
18. IDOT MICRODUCT SHALL ONLY ENTER IDOT COMMUNICATIONS VAULTS OR JUNCTION BOXES.
19. THIRD PARTY MICRODUCT SHALL ONLY ENTER THIRD PARTY COMMUNICATIONS VAULTS OR JUNCTION BOXES.
20. ROCK EXCAVATION IS EXPECTED TO BE REQUIRED FOR ITS INFRASTRUCTURE CONSTRUCTION, INCLUDING, BUT NOT LIMITED TO, CONDUIT, INTERDUCT, HANDHOLE, AND FOUNDATION CONSTRUCTION.
21. NON-REGULATED SURPLUS MATERIALS SHALL BE REMOVED AND DISPOSED OF IN ACCORDANCE WITH ARTICLE 202.03 OF THE STANDARD SPECIFICATIONS. THIS WORK WILL BE PAID FOR AS REMOVAL AND DISPOSAL OF UNSUITABLE MATERIAL.
22. ELECTRICAL WORK SHALL CONFORM WITH NATIONAL, STATE, AND LOCAL CODES.
23. ELECTRICAL HANDHOLE COVER LEGEND SHALL BE "IDOT ITS".
24. ITS SYMBOLS ARE OVERSIZED ON THE PLANS FOR CLARITY. CONTRACTOR SHALL USE STATIONS AND OFFSETS TO ACCURATELY LOCATE EQUIPMENT.

25. TEMPORARY BLANK SIGN PANELS WERE ATTACHED TO THE EXISTING DMS OVERHEAD SIGN STRUCTURES IN PREVIOUS CONTRACTS. THE EXISTING SIGN PANELS SHALL BE REMOVED AND DISPOSED OF WITHOUT DAMAGING THE SIGN STRUCTURE AND A PERMANENT CONNECTION OF THE DMS CABINET TO THE STRUCTURE SHALL BE MADE. REUSE OF ANY EXISTING SIGN PANEL CONNECTION ELEMENTS IS PERMISSIBLE WITH THE APPROVAL OF THE ENGINEER AND PROVIDED THE ELEMENTS ARE NOT DAMAGED IN ANY WAY. THE DMS CABINET CONNECTION TO THE EXISTING SIGN STRUCTURE SHALL MEET ALL REQUIREMENTS AS SHOWN IN THE OVERHEAD SIGN STRUCTURE PLANS. THE COST FOR THIS WORK SHALL BE INCLUDED WITH DYNAMIC MESSAGE SIGN, WALK-IN ACCESS, FULL MATRIX, COLOR, NTCIP 1203.
26. LOCATIONS, DIMENSIONS, AND DETAILS OF THE EXISTING ITS INFRASTRUCTURE SHOWN IN THE PLANS HAVE BEEN TAKEN FROM EXISTING PLANS AND ARE SUBJECT TO NOMINAL CONSTRUCTION VARIATIONS. THE CONTRACTOR SHALL SURVEY THE EXISTING ITS INFRASTRUCTURE (INCLUDING ALL HANDHOLES, VAULTS, JUNCTION BOXES, AND FOUNDATIONS) PRIOR TO WORK. REFER TO SPECIAL PROVISION "SURVEY OF EXISTING ITS INFRASTRUCTURE" FOR FURTHER INFORMATION.
27. THE CONTRACTOR SHALL COMPLETE LOCALIZED GRADING, AS REQUIRED, TO TIE PROPOSED FACILITIES, INCLUDING SERVICE PADS, FOUNDATIONS, HANDHOLES, AND ALL OTHER PROPOSED UNDERGROUND FACILITIES INSTALLED UNDER THIS CONTRACT, INTO THE EXISTING GRADING. THIS WORK WILL NOT BE PAID FOR SEPARATELY BUT WILL BE CONSIDERED IN THE CONTRACT UNIT BID PRICE FOR THE RESPECTIVE PAY ITEM BEING CONSTRUCTED.
28. SEEDING SHALL BE DONE ON ALL AREAS THAT ARE DISTURBED BY CONSTRUCTION OPERATIONS AS DIRECTED BY THE ENGINEER. SEEDING SHALL BE PAID FOR ONLY WITHIN THE PROPOSED CONSTRUCTION LIMITS, RIGHT-OF-WAY, OR EASEMENT LIMITS. ALL AREAS DISTURBED BY THE CONTRACTOR OUTSIDE THE PROPOSED CONSTRUCTION LIMITS SHALL BE SEEDDED AS DIRECTED BY THE ENGINEER AT THE CONTRACTOR'S EXPENSE.

COMMITMENTS:

1. TO AVOID AND MINIMIZE IMPACTS TO THE INDIANA BAT NORTHERN LONG-EARED BAT, NO TREE CLEARING SHALL OCCUR FROM APRIL 1 TO OCTOBER 31.
2. A PROJECT SPECIFIC DUST CONTROL PLAN WILL BE DEVELOPED PRIOR TO CONSTRUCTION AND AS PART OF THE REQUIRED PRE-CONSTRUCTION CONTRACTOR DOCUMENTS.

MODEL: 2D SHEET 14
FILE NAME: C:\TRANSSYSTEMS\RW LOCAL\TRANSSYSTEMS\RW-01\DM631452\62R19-SHT-50Q-01.DGN

CODE NO.	ITEM DESCRIPTION	UNIT	URBAN TOTAL QUANTITY	ITS	
				I-80	I-80 3RD PARTY
				0021	0021
				90% FED 10% STATE	100% STATE
20200100	EARTH EXCAVATION	CU YD	59	59	
20200200	ROCK EXCAVATION	CU YD	695	695	
20201200	REMOVAL AND DISPOSAL OF UNSUITABLE MATERIAL	CU YD	754	754	
21101615	TOPSOIL FURNISH AND PLACE, 4"	SQ YD	7,039	7,039	
* 25000210	SEEDING, CLASS 2A	ACRE	1.75	1.75	
* 25000310	SEEDING, CLASS 4	ACRE	0.25	0.25	
* 25000400	NITROGEN FERTILIZER NUTRIENT	POUND	169	169	
* 25000600	POTASSIUM FERTILIZER NUTRIENT	POUND	169	169	
25100115	MULCH, METHOD 2	ACRE	2.00	2.00	
25100630	EROSION CONTROL BLANKET	SQ YD	5,801	5,801	
X2511630	EROSION CONTROL BLANKET (SPECIAL)	SQ YD	1,611	1,611	
28000305	TEMPORARY DITCH CHECKS	FOOT	150	150	
28000400	PERIMETER EROSION BARRIER	FOOT	789	789	
28000510	INLET FILTERS	EACH	30	30	
31100300	SUBBASE GRANULAR MATERIAL, TYPE A 4"	SQ YD	71	71	
31101100	SUBBASE GRANULAR MATERIAL, TYPE B	CU YD	695	695	

* SPECIALTY ITEM



USER NAME = SALASL	DESIGNED - CMA	REVISED -
	DRAWN - CMA	REVISED -
PLOT SCALE = 0.16666667 ' / IN.	CHECKED - TMH	REVISED -
PLOT DATE = 11/12/2025	DATE - 11/12/2025	REVISED -

STATE OF ILLINOIS
DEPARTMENT OF TRANSPORTATION

I-80
SUMMARY OF QUANTITIES

SCALE: NTS SHEET OF SHEETS STA. TO STA.

F.A.I. RTE.	SECTION	COUNTY	TOTAL SHEETS	SHEET NO.
80	FAI 80 21 VLS	VARIOUS	467	5
CONTRACT NO. 62R19				
ILLINOIS FED. AID PROJECT				

MODEL 2D SHEET 14
FILE NAME: C:\TRANSTMS\PIV\LOCAL\TRANSTMS\PIV\LOCAL\TRANS\SYSTEMS-RW\01\DM631457\62R19-SHT-500-02.DGN

CODE NO.	ITEM DESCRIPTION	UNIT	URBAN TOTAL QUANTITY	ITS	
				I-80	I-80 3RD PARTY
				0021	0021
				90% FED 10% STATE	100% STATE
31101400	SUBBASE GRANULAR MATERIAL, TYPE B 6"	SQ YD	83	83	
40200900	AGGREGATE SURFACE COURSE, TYPE B	CU YD	5	5	
42000060	WELDED WIRE REINFORCEMENT	SQ YD	71	71	
42000100	PORTLAND CEMENT CONCRETE PAVEMENT 6"	SQ YD	71	71	
50200400	ROCK EXCAVATION FOR STRUCTURES	CU YD	25	25	
66400505	CHAIN LINK FENCE, 8'	FOOT	106	106	
66409400	CHAIN LINK GATES, 8' X 12' DOUBLE	EACH	1	1	
* 66900200	NON-SPECIAL WASTE DISPOSAL	CU YD	670	670	
* 66900530	SOIL DISPOSAL ANALYSIS	EACH	2	2	
* 66901001	REGULATED SUBSTANCES PRE-CONSTRUCTION PLAN	L SUM	1	1	
* 66901003	REGULATED SUBSTANCES FINAL CONSTRUCTION REPORT	L SUM	1	1	
* 66901005	ENGINEERED BARRIER	SQ YD	510	510	
* 66901006	REGULATED SUBSTANCES MONITORING	CAL DA	40	40	
67100100	MOBILIZATION	L SUM	1	1	
* 72400500	RELOCATE SIGN PANEL ASSEMBLY - TYPE A	EACH	2	2	
* 72800100	TELESCOPING STEEL SIGN SUPPORT	FOOT	33	33	

* SPECIALTY ITEM



USER NAME	= SALASL
PLOT SCALE	= 0.16666667 "/td>
PLOT DATE	= 11/12/2025

DESIGNED	-	CMA
DRAWN	-	CMA
CHECKED	-	TMH
DATE	-	11/12/2025

REVISED	-
REVISED	-
REVISED	-
REVISED	-

STATE OF ILLINOIS
DEPARTMENT OF TRANSPORTATION

I-80
SUMMARY OF QUANTITIES

SCALE: NTS	SHEET	OF	SHEETS	STA.	TO STA.
------------	-------	----	--------	------	---------

F.A.I. RTE.	SECTION	COUNTY	TOTAL SHEETS	SHEET NO.
80	FAI 80 21 VLS	VARIOUS	467	6
CONTRACT NO. 62R19				
		ILLINOIS	FED. AID PROJECT	

MODEL 2D SHEET 14
FILE NAME: C:\TRANSSYSTEMS\PIV\LOCAL\TRANSSYSTEMS-PIV\401\DM631457\62R19-SHT-500-03.DGN

CODE NO.	ITEM DESCRIPTION	UNIT	URBAN TOTAL QUANTITY	ITS	
				I-80	I-80 3RD PARTY
				0021	0021
				90% FED 10% STATE	100% STATE
80400100	ELECTRIC SERVICE INSTALLATION	EACH	3	3	
80400200	ELECTRIC UTILITY SERVICE CONNECTION	L SUM	1	1	
81028200	UNDERGROUND CONDUIT, GALVANIZED STEEL, 2" DIA.	FOOT	310	310	
81028240	UNDERGROUND CONDUIT, GALVANIZED STEEL, 4" DIA.	FOOT	1,238	994	244
81028750	UNDERGROUND CONDUIT, COILABLE NONMETALLIC CONDUIT, 2" DIA.	FOOT	2,300	2,300	
81101001	CONDUIT ATTACHED TO STRUCTURE, RIGID NON-METALLIC, 2" DIA.	FOOT	229	229	
81101002	CONDUIT ATTACHED TO STRUCTURE, RIGID NON-METALLIC, 4" DIA.	FOOT	1,632	1,090	542
81300915	JUNCTION BOX, STAINLESS STEEL, ATTACHED TO STRUCTURE, 20" X 20" X 8"	EACH	2	2	
81400200	HEAVY-DUTY HANDHOLE	EACH	6	6	
81702120	ELECTRIC CABLE IN CONDUIT, 600V (XLP-TYPE USE) 1/C NO. 8	FOOT	134,684	134,684	
81702130	ELECTRIC CABLE IN CONDUIT, 600V (XLP-TYPE USE) 1/C NO. 6	FOOT	28,495	28,495	
81702140	ELECTRIC CABLE IN CONDUIT, 600V (XLP-TYPE USE) 1/C NO. 4	FOOT	143	143	
81702150	ELECTRIC CABLE IN CONDUIT, 600V (XLP-TYPE USE) 1/C NO. 2	FOOT	9,205	9,205	
81702180	ELECTRIC CABLE IN CONDUIT, 600V (XLP-TYPE USE) 1/C NO. 3/0	FOOT	429	429	
81702190	ELECTRIC CABLE IN CONDUIT, 600V (XLP-TYPE USE) 1/C NO. 4/0	FOOT	9,420	9,420	
83600352	LIGHT POLE FOUNDATION, METAL, 11 1/2" BOLT CIRCLE, 8 5/8" X 6"	EACH	2	2	

* SPECIALTY ITEM



USER NAME	= SALASL
PLOT SCALE	= 0.16666667 '"/>IN.
PLOT DATE	= 11/12/2025

DESIGNED	-	CMA
DRAWN	-	CMA
CHECKED	-	TMH
DATE	-	11/12/2025

REVISED	-
REVISED	-
REVISED	-
REVISED	-

STATE OF ILLINOIS
DEPARTMENT OF TRANSPORTATION

I-80
SUMMARY OF QUANTITIES

SCALE: NTS	SHEET	OF	SHEETS	STA.	TO STA.
------------	-------	----	--------	------	---------

F.A.I. RTE.	SECTION	COUNTY	TOTAL SHEETS	SHEET NO.
80	FAI 80 21 VLS	VARIOUS	467	7
CONTRACT NO. 62R19				
		ILLINOIS	FED. AID PROJECT	

MODEL 2D SHEET 14
FILE NAME: C:\TRANSSYSTEMS\PIV\LOCAL\TRANSSYSTEMS-PIV\401\DM631457\62R19-SHT-500-06.DGN

CODE NO.	ITEM DESCRIPTION	UNIT	URBAN TOTAL QUANTITY	ITS	
				I-80	I-80 3RD PARTY
				0021	0021
				90% FED 10% STATE	100% STATE
X6640638	TEMPORARY CONSTRUCTION FENCE	FOOT	596	596	
X6700410	ENGINEER'S FIELD OFFICE, TYPE A (SPECIAL)	CAL MO	30	30	
X7010216	TRAFFIC CONTROL AND PROTECTION, (SPECIAL)	L SUM	1	1	
X7011015	TRAFFIC CONTROL AND PROTECTION (EXPRESSWAYS)	L SUM	1	1	
X8101102	UNDERGROUND CONDUIT, MULTI-DUCT, 7-18MM MICRODUCTS	FOOT	15,411	10,260	5,151
X8300205	LIGHT POLE, STEEL 50 FT. WITH CAMERA LOWERING SYSTEM	EACH	20	20	
X8570100	DISCONNECT SWITCH	EACH	28	28	
X8710036	FIBER OPTIC CABLE 12 FIBERS, SINGLE MODE	FOOT	14,235	14,235	
X8710054	FIBER OPTIC TERMINATION PANEL, 12 F OR 24F	EACH	61	61	
X8710066	FIBER OPTIC CABLE, MICRO, 144 FIBERS, SINGLE MODE	FOOT	383,068	305,030	78,038
X8710082	FIBER OPTIC PATCH PANEL, 144 PORT, RACK MOUNT	EACH	24	24	
X8710304	FIBER OPTIC CABLE SPLICE - LATERAL	EACH	65	65	
X8710306	FIBER OPTIC CABLE SPLICE - MAINLINE	EACH	15	14	1
X8710318	FIBER OPTIC UTILITY MARKER	EACH	16	16	
X8710402	FIBER OPTIC INNERDUCT 1 1/4" DIA.	FOOT	1,581	1,581	
X8780107	CONCRETE FOUNDATION (SPECIAL)	FOOT	14	14	

* SPECIALTY ITEM



USER NAME	= SALASL
PLOT SCALE	= 0.16666667 "/td>
PLOT DATE	= 11/12/2025

DESIGNED	-	CMA
DRAWN	-	CMA
CHECKED	-	TMH
DATE	-	11/12/2025

REVISED	-
REVISED	-
REVISED	-
REVISED	-

STATE OF ILLINOIS
DEPARTMENT OF TRANSPORTATION

I-80
SUMMARY OF QUANTITIES

SCALE: NTS	SHEET	OF	SHEETS	STA.	TO STA.
------------	-------	----	--------	------	---------

F.A.I. RTE.	SECTION	COUNTY	TOTAL SHEETS	SHEET NO.
80	FAI 80 21 VLS	VARIOUS	467	10
CONTRACT NO. 62R19				
		ILLINOIS	FED. AID PROJECT	

MODEL SHEET 1 - PR I-80 ALIGN
FILE NAME: C:\TRANSSYSTEMS\LOCAL\TRANSSYSTEMS-RW\01\DM631457\62R19-SHT-ATB-01.DGN

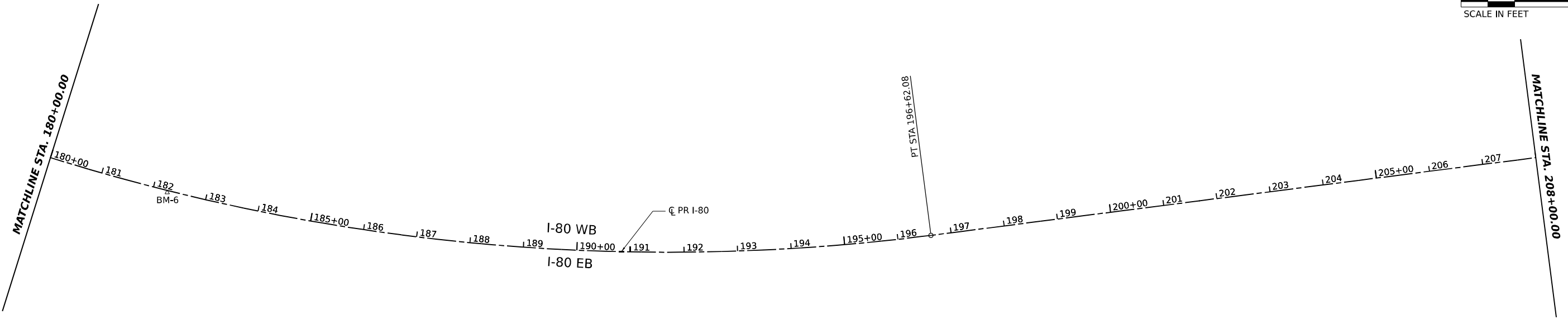

NOTE:
1. SEE SHEETS 34 THRU 39 FOR
ALIGNMENT CURVE AND TANGENT DATA.



USER NAME = SALASL	DESIGNED - CS	REVISED -
	DRAWN - CS	REVISED -
PLOT SCALE = 0.16666667 ' / IN.	CHECKED - TMH	REVISED -
PLOT DATE = 11/12/2025	DATE - 11/12/2025	REVISED -

STATE OF ILLINOIS
DEPARTMENT OF TRANSPORTATION

I-80 ALIGNMENT, TIES, AND BENCHMARKS			
SCALE: 1"=100'	SHEET	OF	SHEETS
STA.	TO	STA.	TO

F.A.I. RTE.	SECTION	COUNTY	TOTAL SHEETS	SHEET NO.
80	FAI 80 21 VLS	VARIOUS	467	12
CONTRACT NO. 62R19				
ILLINOIS FED. AID PROJECT				

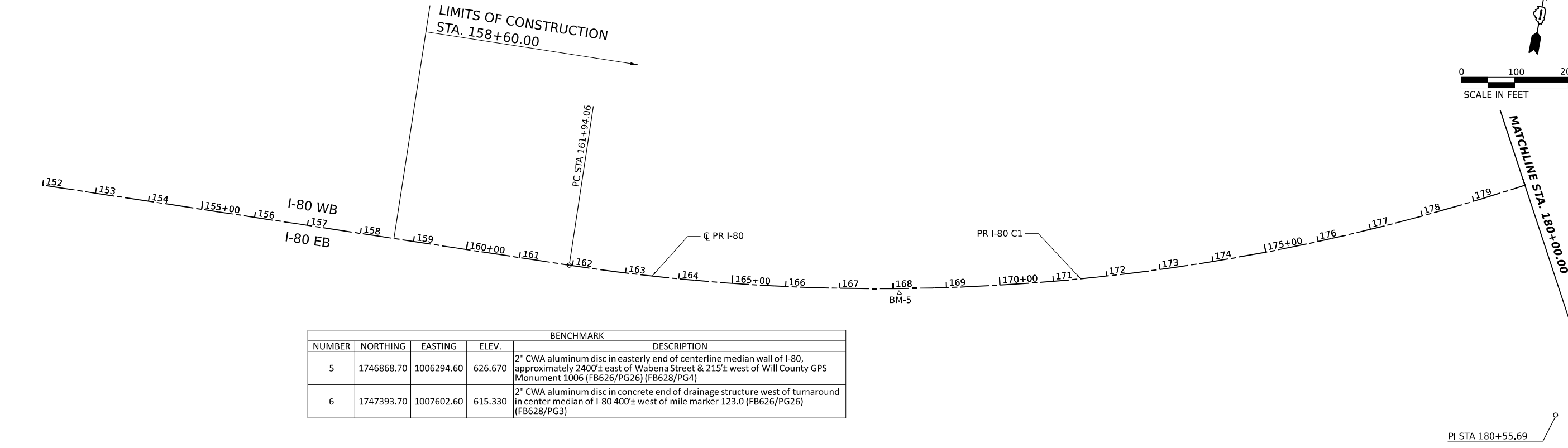

BENCHMARK				
NUMBER	NORTHING	EASTING	ELEV.	DESCRIPTION
5	1746868.70	1006294.60	626.670	2" CWA aluminum disc in easterly end of centerline median wall of I-80, approximately 2400'± east of Wabena Street & 215'± west of Will County GPS Monument 1006 (FB626/PG26) (FB628/PG4)
6	1747393.70	1007602.60	615.330	2" CWA aluminum disc in concrete end of drainage structure west of turnaround in center median of I-80 400'± west of mile marker 123.0 (FB626/PG26) (FB628/PG3)

BENCHMARK				
NUMBER	NORTHING	EASTING	ELEV.	DESCRIPTION
7	1749593.50	1009622.20	599.980	2" CWA aluminum disc in concrete pier seat in southerly pier of Shepley Road bridge on south side of eastbound I-80 (FB626/PG26) (FB628/PG5)

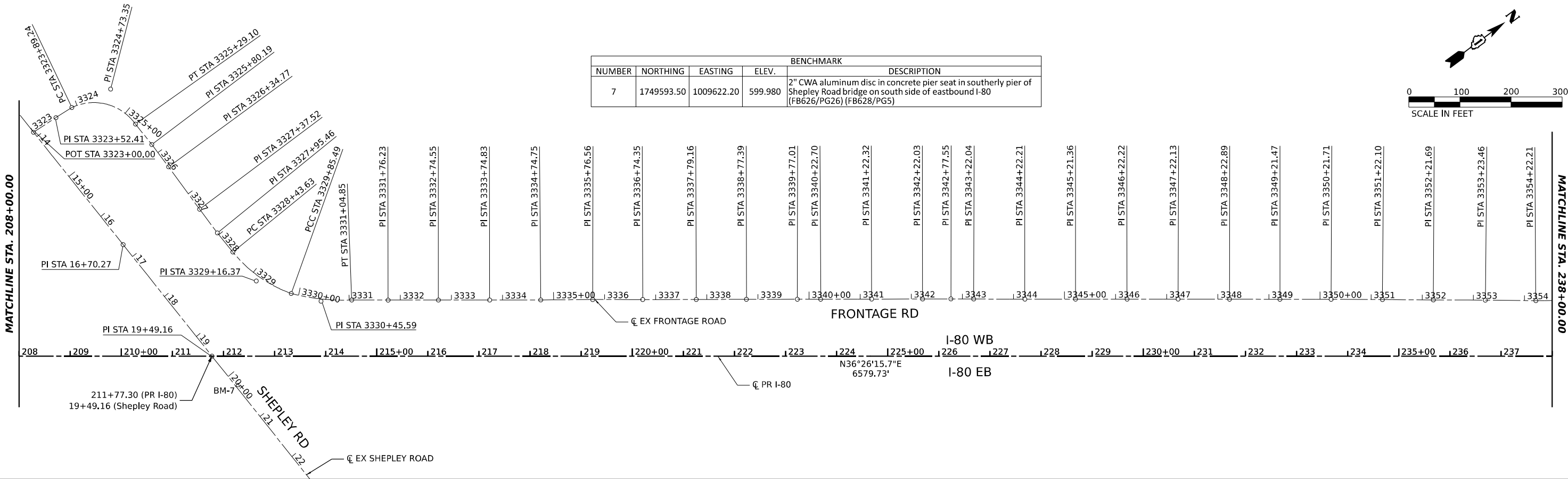
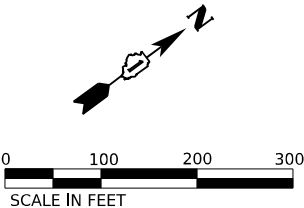

NGS PRIMARY HORIZONTAL CONTROL MONUMENTS				
NGS ID	NORTHING	EASTING	ELEV.	DESCRIPTION
PID-DH6200	1743515.79	989052.49	N/A	GRUNDY COUNTY GIS 0304
PID-AE2473	1730878.16	1006979.29	N/A	WILL COUNTY GPS 1019
PID-AE2471	1746831.74	1006506.51	619.15	WILL COUNTY GPS 1006
PID-MF1784	1767814.89	1026441.69	579.87	JOLIPORT
PID-AE2571	1764272.00	1038372.67	628.67	WILL COUNTY GPS 718
PID-AE2570	1764389.16	1053254.64	542.91	WILL COUNTY GPS 716
PID-AE2569	1764641.79	1069052.49	660.46	WILL COUNTY GPS 713

NGS PRIMARY VERTICAL CONTROL MONUMENTS				
NGS ID	NORTHING	EASTING	ELEV.	DESCRIPTION
PID-DP5481	1765290.05	1003576.05	635.16	WRI 026 (2ND ORDER)
PID-DP5482	1765111.31	998366.36	N/A	WRI 027 (2ND ORDER)
PID-MF0081	N/A	N/A	619.15	G 142 (1ST ORDER)
PID-MF0071	1766431.05	1051094.98	579.87	J142 (1ST ORDER)
PID-MF0070	1764344.99	1049387.48	628.67	K142 (1ST ORDER)
PID-ME1923	N/A	N/A	703.30	W 26 (2ND ORDER)

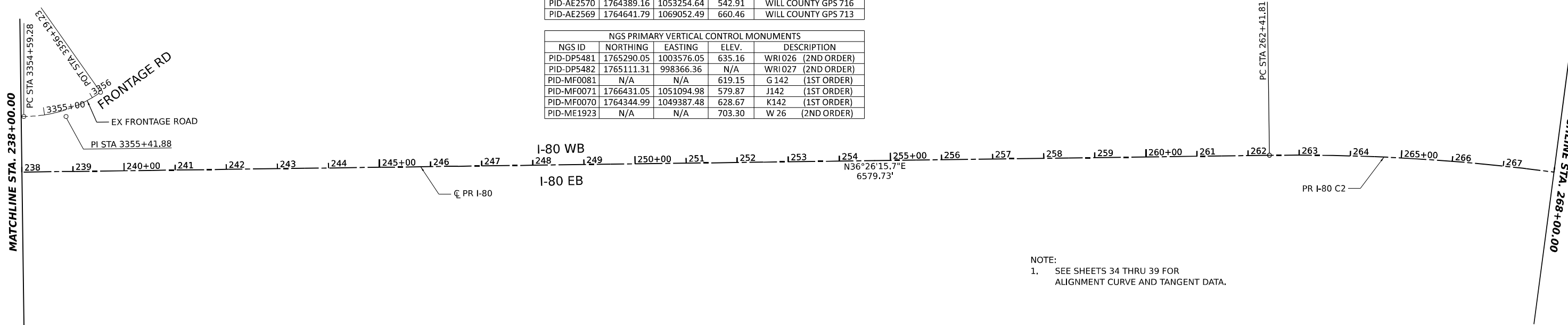
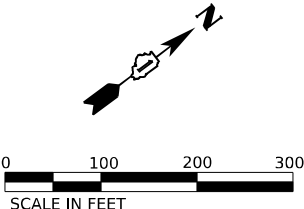

NOTE:
1. SEE SHEETS 34 THRU 39 FOR
ALIGNMENT CURVE AND TANGENT DATA.

MODEL: SHEET 34 - PR I-80 ALIGN
FILE NAME: C:\TRANSPORT\SYSTEMS\HW\01\DM631\457\62R19-SHT-ATB-02.DGN



USER NAME = SALASL	DESIGNED - CS	REVISED -
	DRAWN - CS	REVISED -
PLOT SCALE = 0.16666667" / IN.	CHECKED - TMH	REVISED -
PLOT DATE = 11/12/2025	DATE - 11/12/2025	REVISED -

STATE OF ILLINOIS
DEPARTMENT OF TRANSPORTATION

I-80 ALIGNMENT, TIES, AND BENCHMARKS			
SCALE: 1"=100'	SHEET	OF SHEETS	STA. TO STA.

F.A.I. RTE.	SECTION	COUNTY	TOTAL SHEETS	SHEET NO.
80	FAI 80 21 VLS	VARIOUS	467	13
CONTRACT NO. 62R19				
ILLINOIS FED. AID PROJECT				

MODEL SHEET 3 - PR I-80 ALIGN
FILE NAME: C:\TRANSSYSTEMS\LOCAL\TRANSSYSTEMS-RW\01\DM531452\62R19-SHT-ATB-03.DGN



USER NAME	= SALASL
PLOT SCALE	= 0.16666667 "/td>
PLOT DATE	= 11/12/2025

DESIGNED	-	CS
DRAWN	-	CS
CHECKED	-	TMH
DATE	-	11/12/2025

REVISED	-
REVISED	-
REVISED	-
REVISED	-

STATE OF ILLINOIS
DEPARTMENT OF TRANSPORTATION

I-80 ALIGNMENT, TIES, AND BENCHMARKS			
SCALE: 1"=100'	SHEET	OF	SHEETS
STA.	TO	STA.	

F.A.I. RTE.	SECTION	COUNTY	TOTAL SHEETS	SHEET NO.
80	FAI 80 21 VLS	VARIOUS	467	14
CONTRACT NO. 62R19				
		ILLINOIS	FED. AID PROJECT	

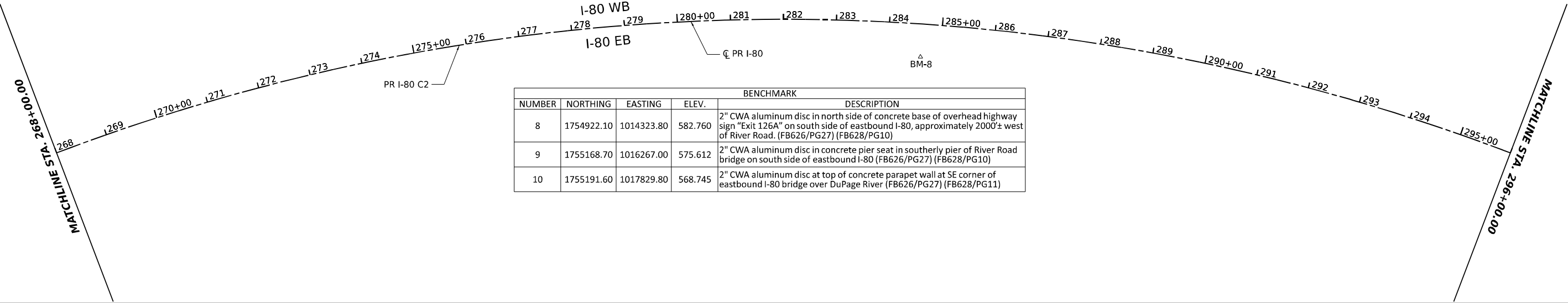

BENCHMARK				
NUMBER	NORTHING	EASTING	ELEV.	DESCRIPTION
8	1754922.10	1014323.80	582.760	2" CWA aluminum disc in north side of concrete base of overhead highway sign "Exit 126A" on south side of eastbound I-80, approximately 2000'± west of River Road. (FB626/PG27) (FB628/PG10)
9	1755168.70	1016267.00	575.612	2" CWA aluminum disc in concrete pier seat in southerly pier of River Road bridge on south side of eastbound I-80 (FB626/PG27) (FB628/PG10)
10	1755191.60	1017829.80	568.745	2" CWA aluminum disc at top of concrete parapet wall at SE corner of eastbound I-80 bridge over DuPage River (FB626/PG27) (FB628/PG11)

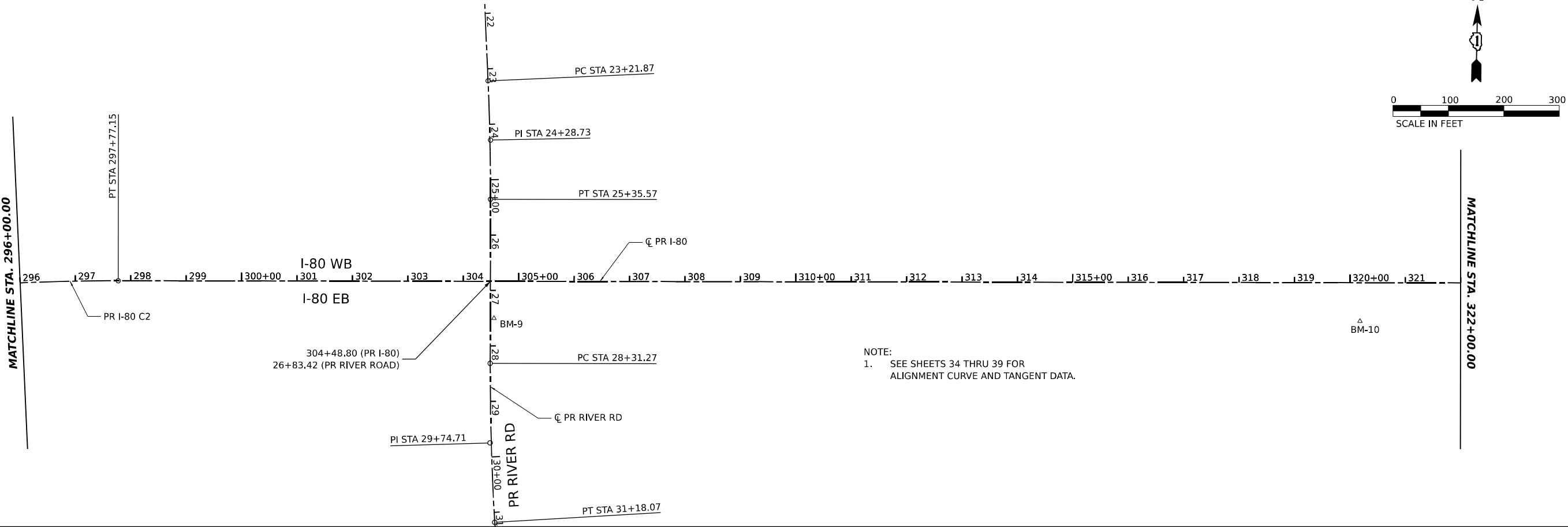

BENCHMARK				
NUMBER	NORTHING	EASTING	ELEV.	DESCRIPTION
11	1755399.50	1019771.00	606.970	2" CWA aluminum disc in northerly bridge parapet wall in west bound I-80 bridge over southwest frontage road, approximately 500'± west of mile marker 126 on north side of westbound I-80 (FB626/PG23) (FB628/PG14)
12	1755476.10	1020533.30	609.800	2" CWA aluminum disc in concrete base of light pole on north side of westbound I-80, approximately 250'± east of mile marker 126 & 950'± west of I-55 centerline. (FB626/PG26) (FB628/PG13)

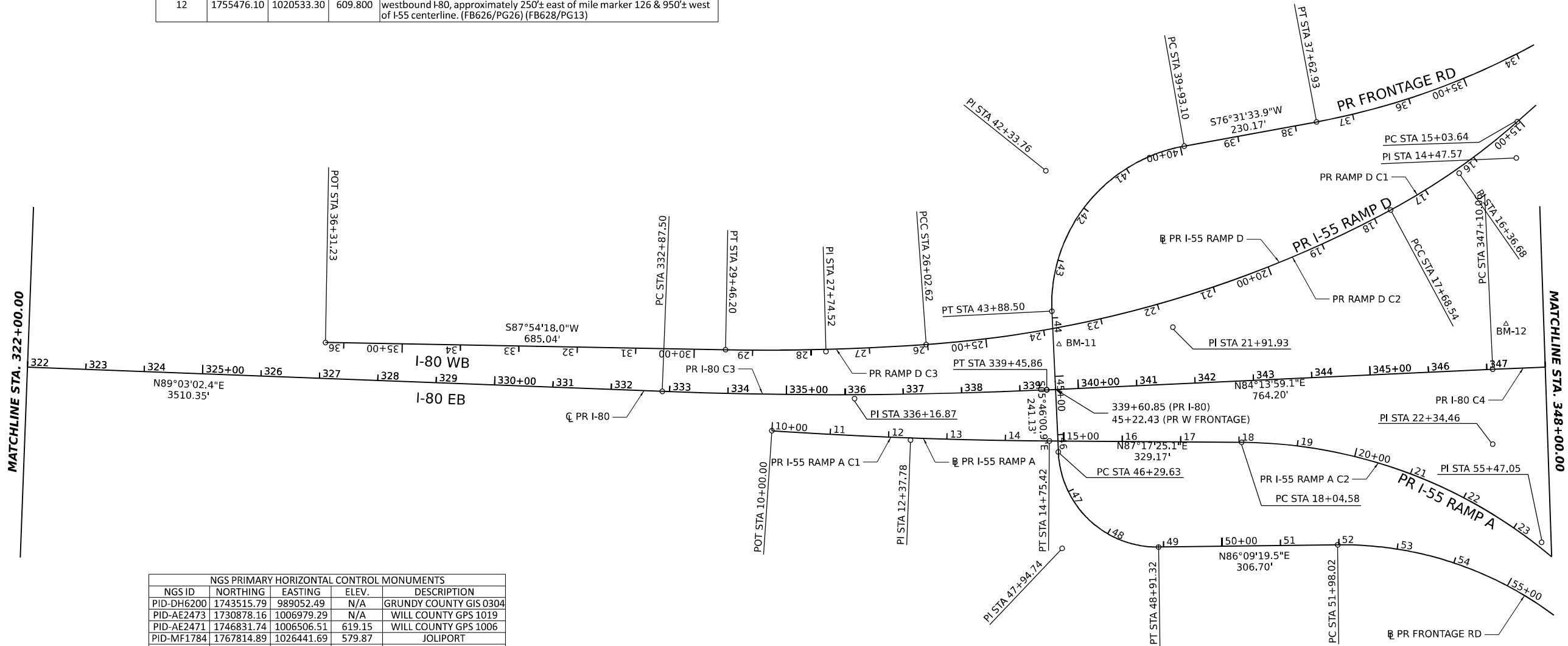
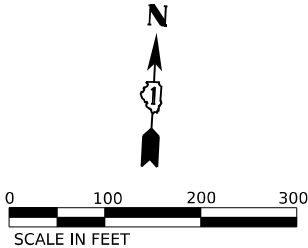

NGS PRIMARY HORIZONTAL CONTROL MONUMENTS				
NGS ID	NORTHING	EASTING	ELEV.	DESCRIPTION
PID-DH6200	1743515.79	989052.49	N/A	GRUNDY COUNTY GIS 0304
PID-AE2473	1730878.16	1006979.29	N/A	WILL COUNTY GPS 1019
PID-AE2471	1746831.74	1006506.51	619.15	WILL COUNTY GPS 1006
PID-MF1784	1767814.89	1026441.69	579.87	JOLIPORT
PID-AE2571	1764272.00	1038372.67	628.67	WILL COUNTY GPS 718
PID-AE2570	1764389.16	1053254.64	542.91	WILL COUNTY GPS 716
PID-AE2569	1764641.79	1069052.49	660.46	WILL COUNTY GPS 713

NGS PRIMARY VERTICAL CONTROL MONUMENTS				
NGS ID	NORTHING	EASTING	ELEV.	DESCRIPTION
PID-DP5481	1765290.05	1003576.05	635.16	WRI 026 (2ND ORDER)
PID-DP5482	1765111.31	998366.36	N/A	WRI 027 (2ND ORDER)
PID-MF0081	N/A	N/A	619.15	G 142 (1ST ORDER)
PID-MF0071	1766431.05	1051094.98	579.87	J142 (1ST ORDER)
PID-MF0070	1764344.99	1049387.48	628.67	K142 (1ST ORDER)
PID-ME1923	N/A	N/A	703.30	W 26 (2ND ORDER)

NOTE:
1. SEE SHEETS 34 THRU 39 FOR
ALIGNMENT CURVE AND TANGENT DATA.

MODEL SHEET: I-80 ALIGN
FILE NAME: C:\TRANSPORT\LOCAL\TRANSPORT\SYSTEMS\HW\01\DWG\31457\62R19-SHT-ATB-04.DGN



USER NAME = SALASL	DESIGNED - CS	REVISED -
	DRAWN - CS	REVISED -
PLOT SCALE = 0.16666667" / IN.	CHECKED - TMH	REVISED -
PLOT DATE = 11/12/2025	DATE - 11/12/2025	REVISED -

STATE OF ILLINOIS
DEPARTMENT OF TRANSPORTATION

I-80 ALIGNMENT, TIES, AND BENCHMARKS			
SCALE: 1"=100'	SHEET	OF SHEETS	STA. TO STA.

F.A.I. RTE.	SECTION	COUNTY	TOTAL SHEETS	SHEET NO.
80	FAI 80 21 VLS	VARIOUS	467	15
CONTRACT NO. 62R19				
		ILLINOIS	FED. AID PROJECT	

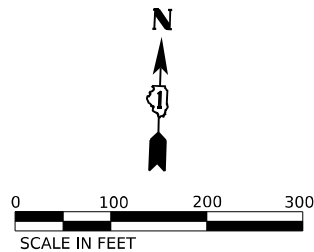

NOTE:
1. SEE SHEETS 34 THRU 39 FOR
ALIGNMENT CURVE AND TANGENT DATA.



USER NAME = SALASL
PLOT SCALE = 0.16666667" / IN.
PLOT DATE = 11/12/2025

DESIGNED - CS
DRAWN - CS
CHECKED - TMH
DATE - 11/12/2025

REVISED -
REVISED -
REVISED -
REVISED -

STATE OF ILLINOIS
DEPARTMENT OF TRANSPORTATION

I-80
ALIGNMENT, TIES, AND BENCHMARKS

SCALE: 1"=100' SHEET OF SHEETS STA. TO STA.

F.A.I. RTE.	SECTION	COUNTY	TOTAL SHEETS	SHEET NO.
80	FAI 80 21 VLS	VARIOUS	467	16
CONTRACT NO. 62R19				
ILLINOIS FED. AID PROJECT				

MODEL: SHEET 6 - PR I-80 ALIGN
FILE NAME: C:\TRANSPORT\SYSTEMS\HW\01\DM631457\62R19-SHT-ATB-A15.DGN

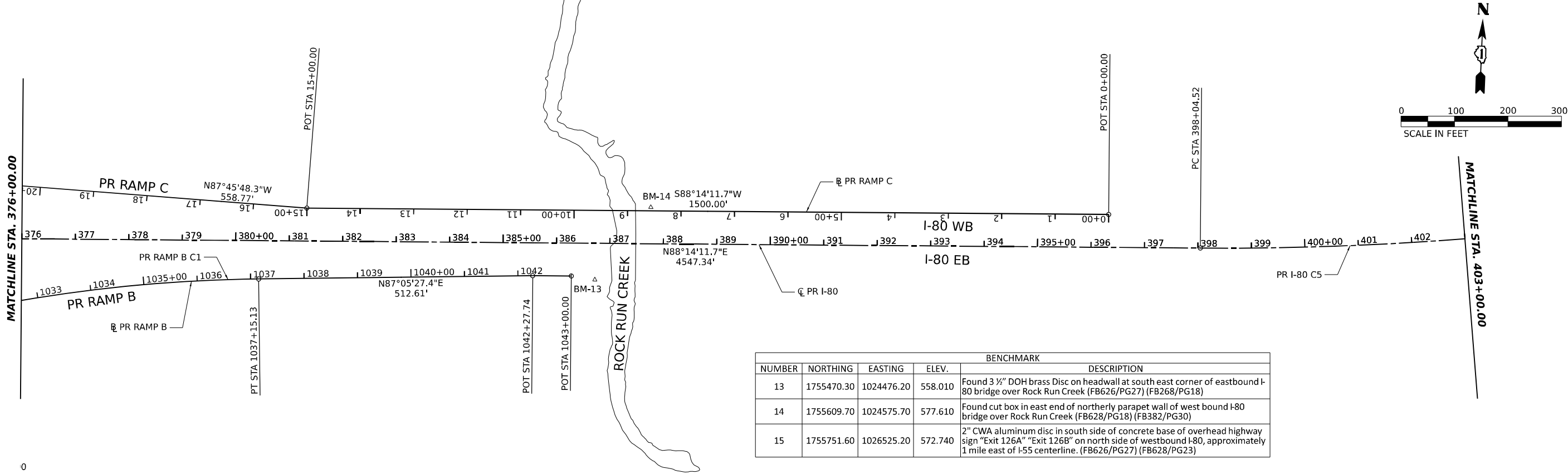

BENCHMARK				
NUMBER	NORTHING	EASTING	ELEV.	DESCRIPTION
13	1755470.30	1024476.20	558.010	Found 3 1/2" DOH brass Disc on headwall at south east corner of eastbound I-80 bridge over Rock Run Creek (FB626/PG27) (FB268/PG18)
14	1755609.70	1024575.70	577.610	Found cut box in east end of northerly parapet wall of west bound I-80 bridge over Rock Run Creek (FB628/PG18) (FB382/PG30)
15	1755751.60	1026525.20	572.740	2" CWA aluminum disc in south side of concrete base of overhead highway sign "Exit 126A" "Exit 126B" on north side of westbound I-80, approximately 1 mile east of I-55 centerline. (FB626/PG27) (FB628/PG23)

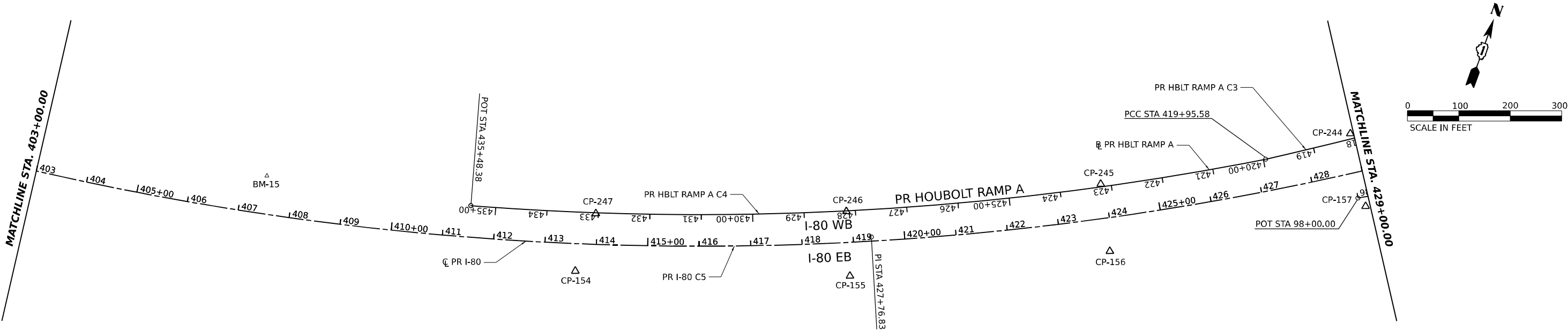

NOTE:
1. SEE SHEETS 34 THRU 39 FOR
ALIGNMENT CURVE AND TANGENT DATA.

CONTROL POINTS				
POINT	NORTHING	EASTING	ELEV.	DESCRIPTION
154	1755779.00	1027189.50	579.29	MAG NAIL
155	1755949.61	1027658.28	583.87	MAG NAIL
156	1756164.77	1028118.09	586.82	MAG NAIL
157	1756414.47	1028557.06	589.26	CUT CROSS
244	1756537.64	1028481.44	587.74	CUT CROSS
245	1756282.12	1028057.49	585.74	CUT CROSS
246	1756065.49	1027609.56	583.49	MAG NAIL
247	1755897.84	1027152.28	578.85	MAG NAIL

MODEL: SHEET 6 - PR 80 ALIGN
FILE NAME: C:\TRANSSYSTEMS\LOCAL\TRANSSYSTEMS\HW\01\DM631452\62R19-SHT-ATB-A06.DGN



USER NAME = SALASL	DESIGNED - CS	REVISED -
	DRAWN - CS	REVISED -
PLOT SCALE = 0.16666667 ' / IN.	CHECKED - TMH	REVISED -
PLOT DATE = 11/12/2025	DATE - 11/12/2025	REVISED -

STATE OF ILLINOIS
DEPARTMENT OF TRANSPORTATION

I-80 ALIGNMENT, TIES, AND BENCHMARKS			
SCALE: 1"=100'	SHEET	OF SHEETS	STA. TO STA.

F.A.I. RTE.	SECTION	COUNTY	TOTAL SHEETS	SHEET NO.
80	FAI 80 21 VLS	VARIOUS	467	17
CONTRACT NO. 62R19				
ILLINOIS FED. AID PROJECT				

BENCHMARK				
NUMBER	NORTHING	EASTING	ELEV.	DESCRIPTION
16	1756836.10	1028909.50	591.589	Cut square on easterly side of concrete foundation for the overhead highway sign "Exit 126B" east of the gore at I-80 westbound and I-80 westbound on-ramp from Houbolt Road, south of the ramp on the north side of westbound I-80
17	1757031.00	1029423.10	592.424	Cut cross on top of southerly foundation bolt of the first light pole east of the gore at I-80 and I-80 off-ramp to Houbolt Road north of the ramp, on the south side of eastbound I-80
18	1757941.50	1030272.80	597.850	Cut cross on top of southerly foundation bolt of the first light pole west of the gore at I-80 east bound and I-80 on-ramp from Houbolt Road, north of the ramp, on the south side of eastbound I-80
19	1758086.60	1030108.40	595.744	Cut cross on top of northerly foundation bolt of the first light pole west of the gore at I-80 west bound and I-80 off-ramp to Houbolt Road, south of the ramp, on the north side of westbound I-80
20	1757185.60	1029983.50	579.588	Cut square in the top westerly side of concrete traffic signal foundation at the southeast quadrant of Houbolt Road and I-80 east bound on ramp
21	1757817.30	1029480.80	588.313	Cut square on top of concrete foundation for cantilevered traffic signal at the southwest quadrant of Houbolt Road and I-80 west bound on ramp
22	1757796.80	1029195.30	593.579	2" CWA aluminum disc on the top southerly side of the concrete foundation for the first light pole west of Houbolt Road on the north side of I-80 west bound on ramp

NOTE:
1. SEE SHEETS 34 THRU 39 FOR
ALIGNMENT CURVE AND TANGENT DATA.

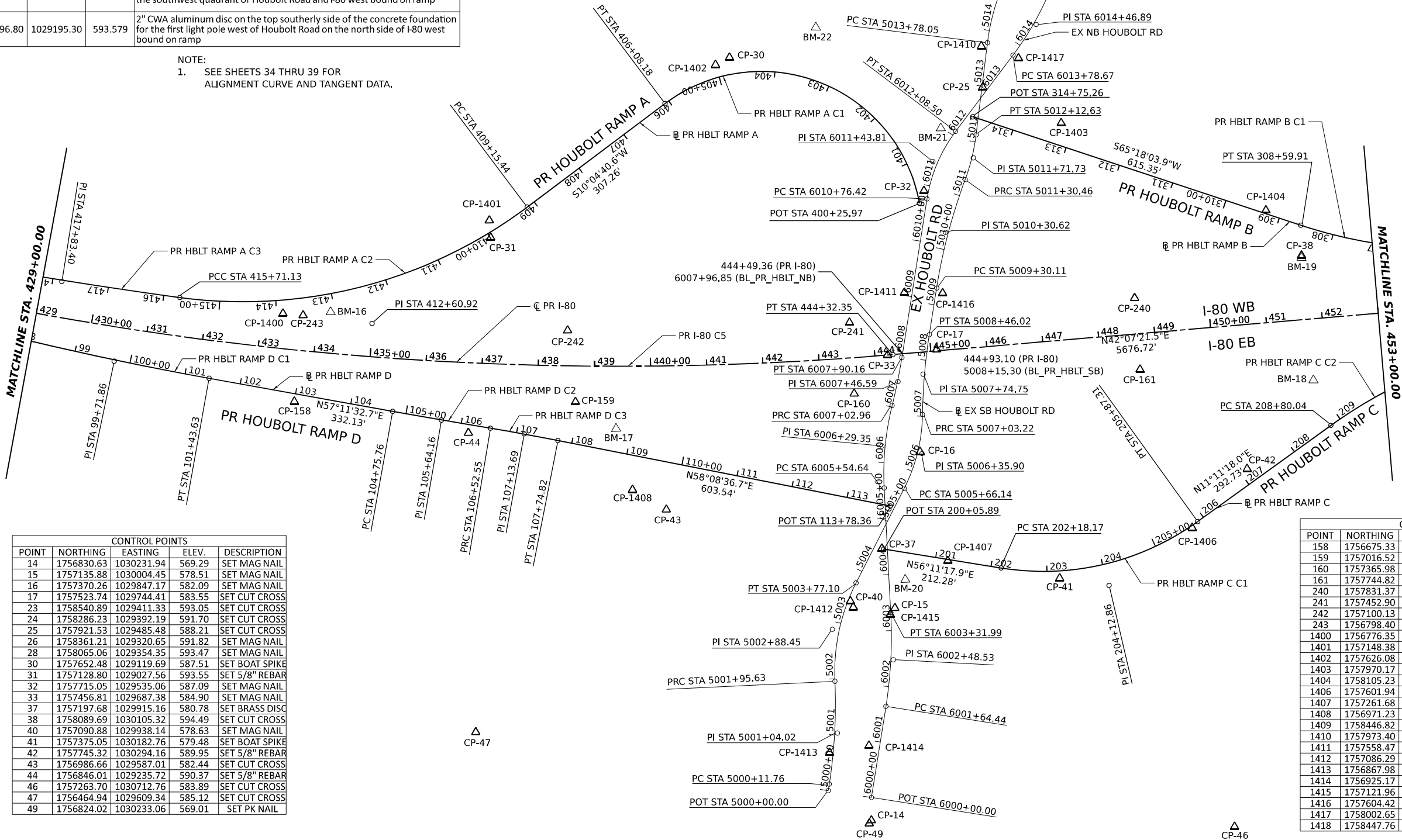

CONTROL POINTS				
POINT	NORTHING	EASTING	ELEV.	DESCRIPTION
14	1756830.63	1030231.94	569.29	SET MAG NAIL
15	1757135.88	1030004.45	578.51	SET MAG NAIL
16	1757370.26	1029847.17	582.09	SET MAG NAIL
17	1757523.74	1029744.41	583.55	SET CUT CROSS
23	1758540.89	1029411.33	593.05	SET CUT CROSS
24	1758286.23	1029392.19	591.70	SET CUT CROSS
25	1757921.53	1029485.48	588.21	SET CUT CROSS
26	1758361.21	1029320.65	591.82	SET MAG NAIL
28	1758065.06	1029354.35	593.47	SET MAG NAIL
30	1757652.48	1029119.69	587.51	SET BOAT SPIKE
31	1757128.80	1029027.56	593.55	SET 5/8" REBAR
32	1757715.05	1029535.06	587.09	SET MAG NAIL
33	1757456.81	1029687.38	584.90	SET MAG NAIL
37	1757197.68	1029915.16	580.78	SET BRASS DISC
38	1758089.69	1030105.32	594.49	SET CUT CROSS
40	1757090.88	1029938.14	578.63	SET MAG NAIL
41	1757375.05	1030182.76	579.48	SET BOAT SPIKE
42	1757745.32	1030294.16	589.95	SET 5/8" REBAR
43	1756986.66	1029587.01	582.44	SET CUT CROSS
44	1756846.01	1029235.72	590.37	SET 5/8" REBAR
46	1757263.70	1030712.76	583.89	SET CUT CROSS
47	1756464.94	1029609.34	585.12	SET CUT CROSS
49	1756824.02	1030233.06	569.01	SET PK NAIL

CONTROL POINTS				
POINT	NORTHING	EASTING	ELEV.	DESCRIPTION
158	1756675.33	1028971.09	592.07	CUT CROSS
159	1757016.52	1029337.73	598.25	CUT CROSS
160	1757365.98	1029690.54	605.16	CUT CROSS
161	1757744.82	1030033.79	603.77	CUT CROSS
240	1757831.37	1029939.80	603.70	CUT CROSS
241	1757452.90	1029598.21	604.46	CUT CROSS
242	1757100.13	1029240.58	596.92	CUT CROSS
243	1756798.40	1028877.54	590.22	CUT CROSS
1400	1756776.35	1028849.21	590.09	CUT CROSS
1401	1757148.38	1029004.69	592.65	CUT CROSS
1402	1757626.08	1029110.12	588.07	CUT CROSS
1403	1757970.17	1029631.46	583.94	CUT CROSS
1404	1758105.23	1030004.15	591.66	CUT CROSS
1406	1757601.94	1030293.98	586.49	MAG NAIL
1407	1757261.68	1030016.09	578.34	MAG NAIL
1408	1756971.23	1029518.80	585.14	MAG NAIL
1409	1758446.82	1029345.59	592.91	MAG NAIL
1410	1757973.40	1029433.87	589.19	MAG NAIL
1411	1757558.47	1029633.20	584.56	MAG NAIL
1412	1757086.29	1029949.35	577.97	MAG NAIL
1413	1756867.98	1030095.51	571.51	MAG NAIL
1414	1756925.17	1030137.89	572.05	MAG NAIL
1415	1757121.96	1030006.43	577.90	MAG NAIL
1416	1757604.42	1029683.78	583.99	MAG NAIL
1417	1758002.65	1029497.06	587.75	MAG NAIL
1418	1758447.76	1029412.60	591.78	MAG NAIL

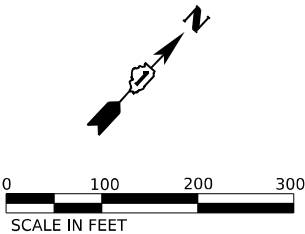

MODEL: SHEET 3 - PR HBLT ALIGN
FILE NAME: C:\TRANSSYSTEMS\HW-01\DM631457\62R19-SHT-ATB-A07.DGN



USER NAME = SALASL	DESIGNED - CS	REVISED -
PLOT SCALE = 0.16666667" / IN.	DRAWN - CS	REVISED -
PLOT DATE = 11/12/2025	CHECKED - TMH	REVISED -
	DATE - 11/12/2025	REVISED -

STATE OF ILLINOIS
DEPARTMENT OF TRANSPORTATION

I-80 ALIGNMENT, TIES, AND BENCHMARKS			
SCALE: 1"=100'	SHEET	OF SHEETS	STA. TO STA.

F.A.I. RTE.	SECTION	COUNTY	TOTAL SHEETS	SHEET NO.
80	FAI 80 21 VLS	VARIOUS	467	18
CONTRACT NO. 62R19				
ILLINOIS FED. AID PROJECT				

CONTROL POINTS				
POINT	NORTHING	EASTING	ELEV.	DESCRIPTION
162	1758121.62	1030373.52	599.17	CUT CROSS
163	1758478.70	1030717.20	600.94	CUT CROSS
164	1758859.67	1031049.27	603.46	CUT CROSS
165	1759235.25	1031380.07	604.88	MAG NAIL
166	1759612.83	1031722.12	603.15	MAG NAIL
235	1759695.67	1031628.35	603.20	MAG NAIL
236	1759320.13	1031287.83	604.90	MAG NAIL
237	1758948.20	1030951.32	603.45	MAG NAIL
238	1758587.65	1030600.05	601.15	CUT CROSS
239	1758222.47	1030293.36	599.13	CUT CROSS
1405	1758064.49	1030406.54	597.23	MAG NAIL

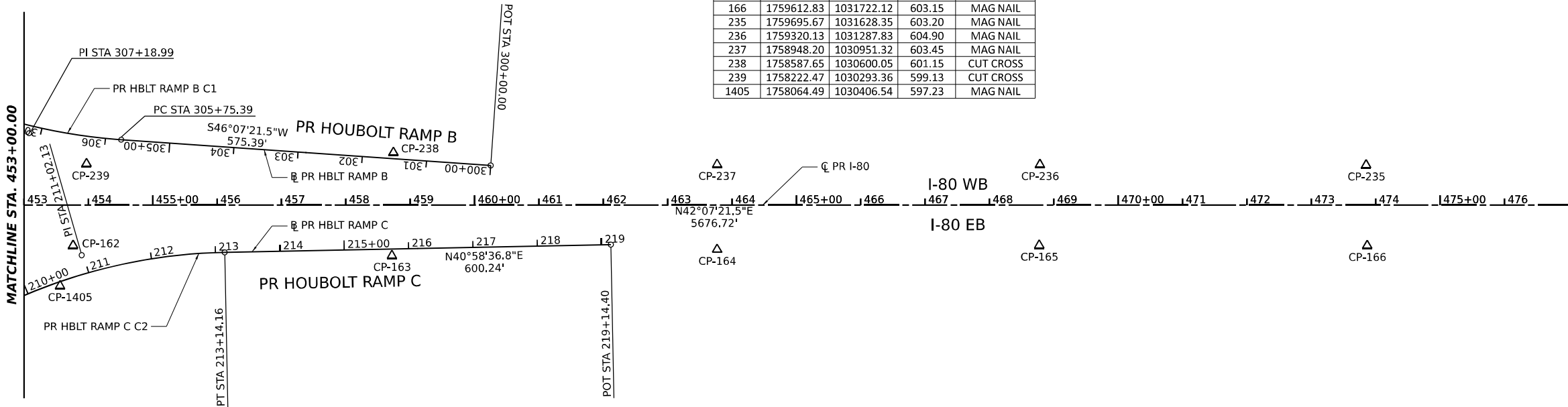

CONTROL POINTS				
POINT	NORTHING	EASTING	ELEVATION	DESCRIPTION
167	1759983.60	1032056.78	600.72	MAG NAIL
168	1760362.33	1032399.17	598.24	MAG NAIL
169	1760731.32	1032734.13	596.25	MAG NAIL
170	1761107.65	1033073.58	596.22	MAG NAIL
171	1761480.61	1033410.24	597.35	MAG NAIL
230	1761564.47	1033316.21	597.29	MAG NAIL
231	1761191.67	1032979.59	596.17	MAG NAIL
232	1760816.91	1032640.93	596.22	MAG NAIL
233	1760444.85	1032305.45	598.13	MAG NAIL
234	1760067.56	1031964.06	600.75	MAG NAIL

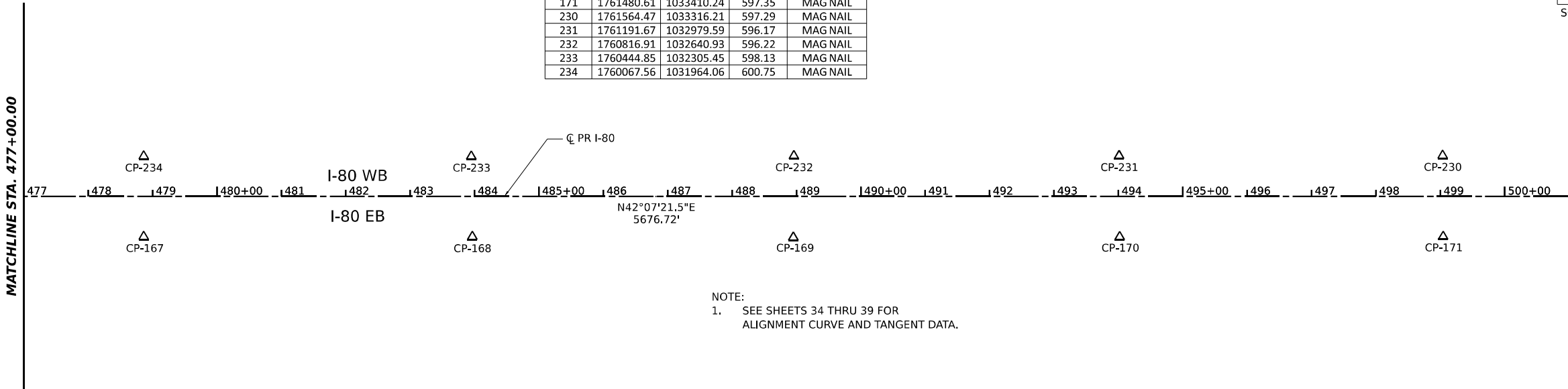

NOTE:
1. SEE SHEETS 34 THRU 39 FOR
ALIGNMENT CURVE AND TANGENT DATA.

MODEL: SHEET 8 - PR I80 ALIGN
FILE NAME: C:\TRANSSYSTEMS\LOCAL\TRANSSYSTEMS-RW\01\DM531452\62R19-SHT-ATB-08.DGN



USER NAME = SALASL	DESIGNED - CS	REVISED -
	DRAWN - CS	REVISED -
PLOT SCALE = 0.16666667" / IN.	CHECKED - TMH	REVISED -
PLOT DATE = 11/12/2025	DATE - 11/12/2025	REVISED -

STATE OF ILLINOIS
DEPARTMENT OF TRANSPORTATION

I-80 ALIGNMENT, TIES, AND BENCHMARKS			
SCALE: 1"=100'	SHEET	OF	SHEETS
TO STA.		TO STA.	

F.A.I. RTE.	SECTION	COUNTY	TOTAL SHEETS	SHEET NO.
80	FAI 80 21 VLS	VARIOUS	467	19
CONTRACT NO. 62R19				
ILLINOIS		FED. AID PROJECT		

CONTROL POINTS				
POINT	NORTHING	EASTING	ELEV.	DESCRIPTION
172	1761846.70	1033749.06	598.44	MAG NAIL
173	1762209.79	1034122.53	599.43	MAG NAIL
174	1762537.66	1034502.34	600.64	MAG NAIL
175	1762842.14	1034902.99	606.38	MAG NAIL
176	1763124.96	1035317.94	621.29	MAG NAIL
225	1763228.66	1035252.43	621.58	MAG NAIL
226	1762943.18	1034829.28	606.96	MAG NAIL
227	1762634.18	1034423.18	601.12	MAG NAIL
228	1762301.18	1034037.34	600.07	MAG NAIL
229	1761934.13	1033659.19	598.91	MAG NAIL

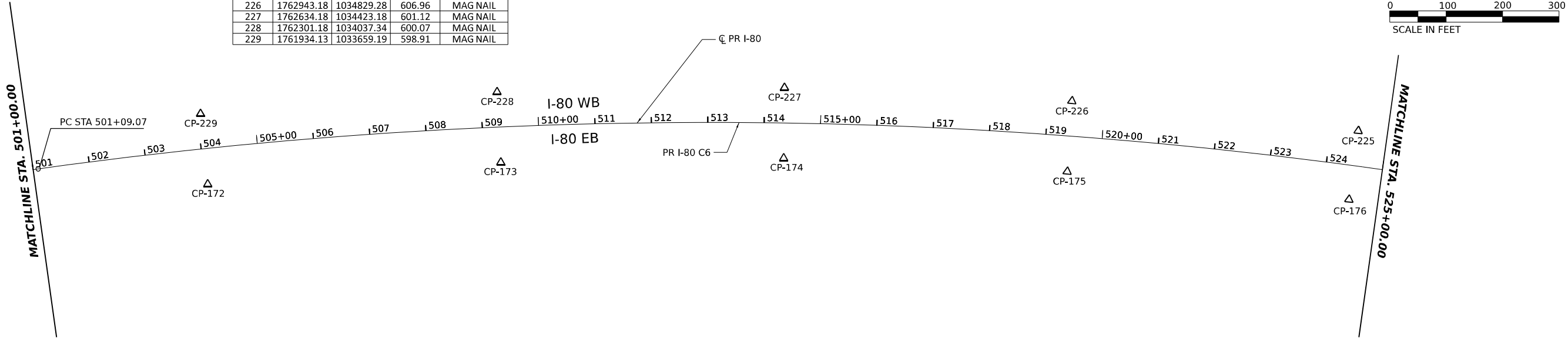

CONTROL POINTS				
POINT	NORTHING	EASTING	ELEV.	DESCRIPTION
177	1763383.39	1035755.51	633.50	MAG NAIL
178	1763571.47	1036115.36	638.71	MAG NAIL
179	1763781.84	1036581.92	639.12	MAG NAIL
180	1763963.21	1037051.08	633.75	MAG NAIL
181	1764114.46	1037529.00	624.70	MAG NAIL
220	1764234.34	1037493.50	625.11	MAG NAIL
221	1764079.89	1037011.19	634.25	MAG NAIL
222	1763896.55	1036534.78	639.59	MAG NAIL
223	1763681.66	1036061.99	639.27	MAG NAIL
224	1763490.71	1035695.63	633.89	MAG NAIL
1501	1763798.00	1037175.50	619.35	MAG NAIL
1502	1764032.42	1037524.96	622.68	MAG NAIL

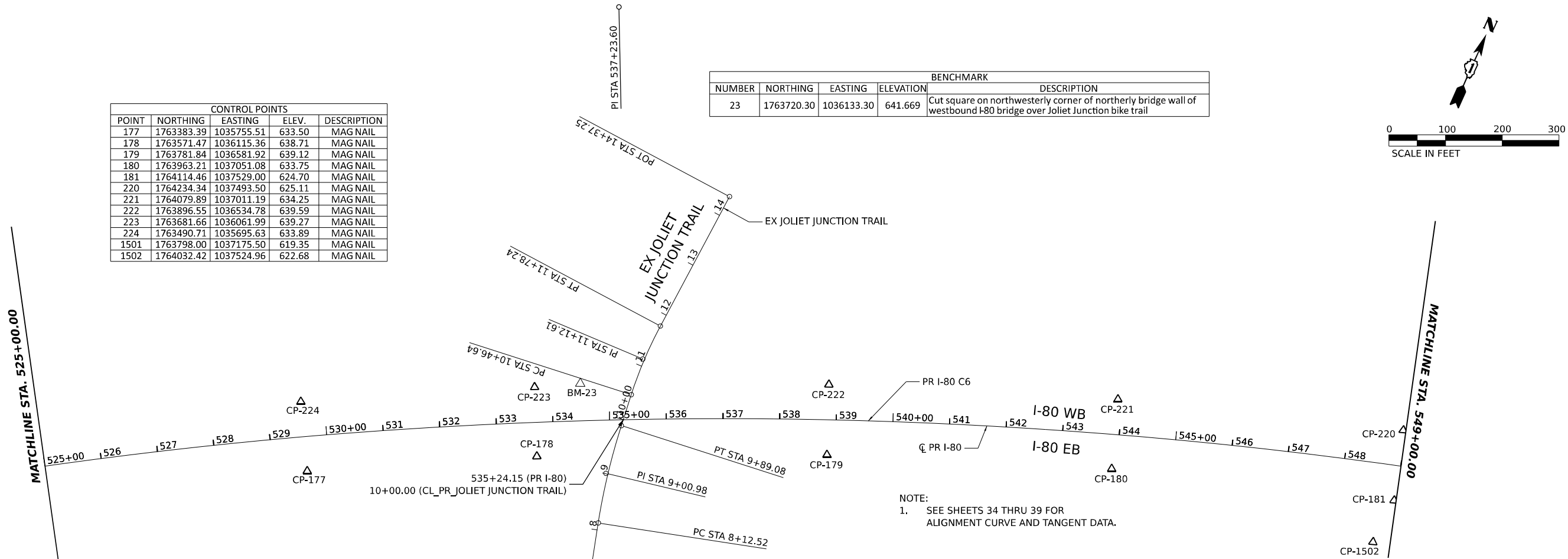

NOTE:
1. SEE SHEETS 34 THRU 39 FOR
ALIGNMENT CURVE AND TANGENT DATA.



USER NAME = SALASL
PLOT SCALE = 0.16666667" / IN.
PLOT DATE = 11/12/2025

DESIGNED - CS
DRAWN - CS
CHECKED - TMH
DATE - 11/12/2025

REVISED -
REVISED -
REVISED -
REVISED -

STATE OF ILLINOIS
DEPARTMENT OF TRANSPORTATION

I-80
ALIGNMENT, TIES, AND BENCHMARKS

SCALE: 1"=100' SHEET OF SHEETS STA. TO STA.

F.A.I. RTE.	SECTION	COUNTY	TOTAL SHEETS	SHEET NO.
80	FAI 80 21 VLS	VARIOUS	467	20
CONTRACT NO. 62R19				

ILLINOIS FED. AID PROJECT

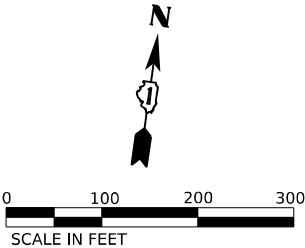

CONTROL POINTS				
POINT	NORTHING	EASTING	ELEV.	DESCRIPTION
182	1764238.32	1038014.69	625.97	MAG NAIL
183	1764332.97	1038506.89	629.77	MAG NAIL
184	1764398.94	1039005.58	631.47	MAG NAIL
185	1764436.11	1039507.72	628.87	MAG NAIL
216	1764570.14	1039499.92	628.74	MAG NAIL
217	1764523.91	1038995.73	631.68	MAG NAIL
218	1764456.53	1038485.98	630.31	MAG NAIL
219	1764360.67	1037987.92	626.37	MAG NAIL
1503	1764163.68	1038006.24	627.36	MAG NAIL
1504	1764267.50	1038499.69	629.34	MAG NAIL
1505	1764337.66	1038998.55	630.88	MAG NAIL
1506	1764349.37	1039485.57	628.52	MAG NAIL

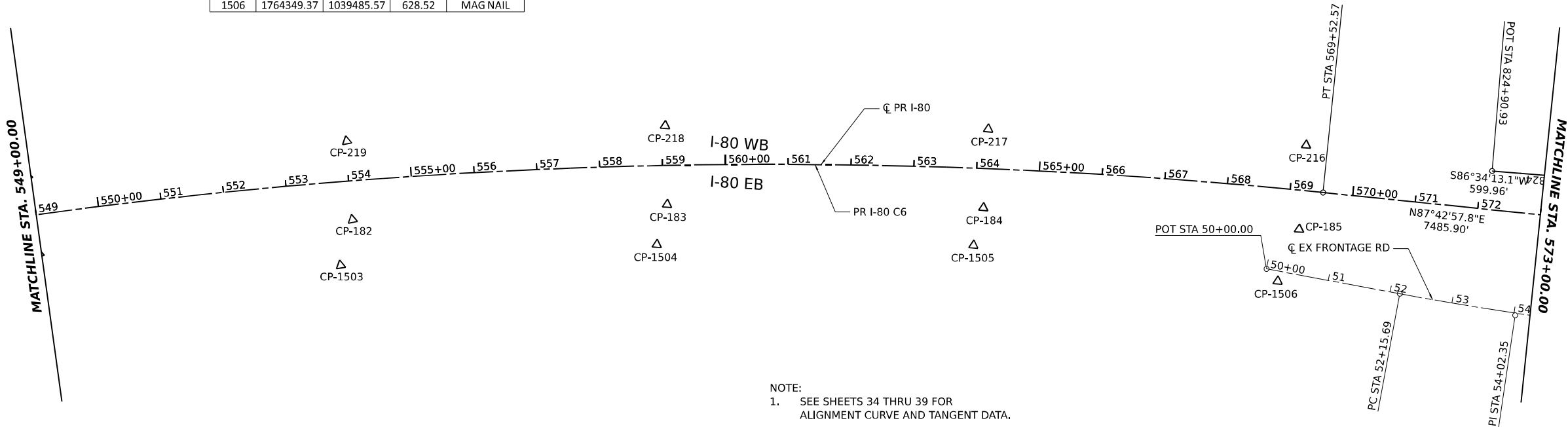

NOTE:
1. SEE SHEETS 34 THRU 39 FOR
ALIGNMENT CURVE AND TANGENT DATA.

MODEL: SHEET 10 - PR 62R ALIGN
FILE NAME: C:\TRANSPORT\LOCAL\TRANSPORTS\SYSTEMS-RW\01\DM631452\62R19-SHT-ATB-10.DGN



USER NAME = SALASL	DESIGNED - CS	REVISED -
	DRAWN - CS	REVISED -
PLOT SCALE = 0.16666667 "/>	CHECKED - TMH	REVISED -
PLOT DATE = 11/12/2025	DATE - 11/12/2025	REVISED -

STATE OF ILLINOIS
DEPARTMENT OF TRANSPORTATION

I-80 ALIGNMENT, TIES, AND BENCHMARKS			
SCALE: 1"=100'	SHEET	OF	SHEETS
STA.		TO STA.	

F.A.I. RTE.	SECTION	COUNTY	TOTAL SHEETS	SHEET NO.
80	FAI 80 21 VLS	VARIOUS	467	21
CONTRACT NO. 62R19				
		ILLINOIS	FED. AID PROJECT	

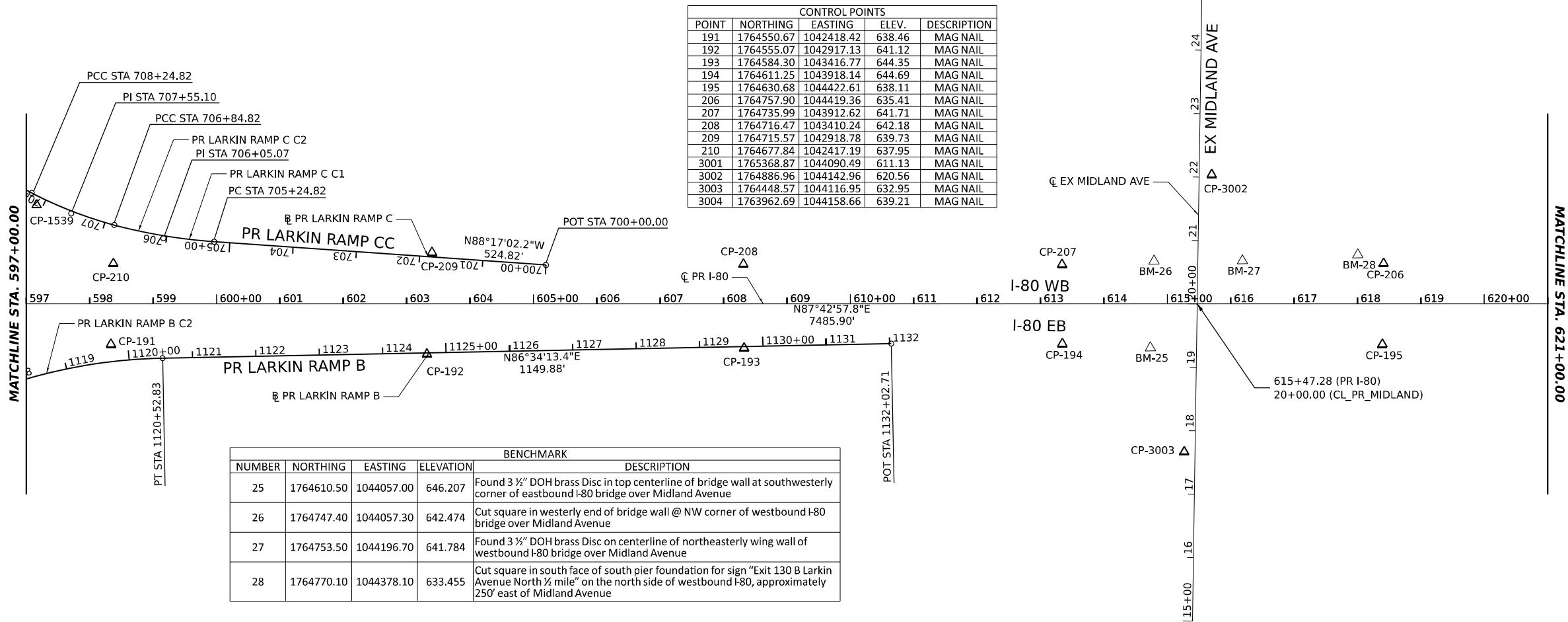

CONTROL POINTS			
POINT	NORTHING	EASTING	ELEV.
191	1764550.67	1042418.42	638.46
192	1764555.07	1042917.13	641.12
193	1764584.30	1043416.77	644.35
194	1764611.25	1043918.14	644.69
195	1764630.68	1044422.61	638.11
206	1764757.90	1044419.36	635.41
207	1764735.99	1043912.62	641.71
208	1764716.47	1043410.24	642.18
209	1764715.57	1042918.78	639.73
210	1764677.84	1042417.19	637.95
3001	1765368.87	1044090.49	611.13
3002	1764886.96	1044142.96	620.56
3003	1764448.57	1044116.95	632.95
3004	1763962.69	1044158.66	639.21

BENCHMARK				
NUMBER	NORTHING	EASTING	ELEVATION	DESCRIPTION
25	1764610.50	1044057.00	646.207	Found 3 1/2" DOH brass Disc in top centerline of bridge wall at southwesterly corner of eastbound I-80 bridge over Midland Avenue
26	1764747.40	1044057.30	642.474	Cut square in westerly end of bridge wall @ NW corner of westbound I-80 bridge over Midland Avenue
27	1764753.50	1044196.70	641.784	Found 3 1/2" DOH brass Disc on centerline of northeasterly wing wall of westbound I-80 bridge over Midland Avenue
28	1764770.10	1044378.10	633.455	Cut square in south face of south pier foundation for sign "Exit 130 B Larkin Avenue North 1/4 mile" on the north side of westbound I-80, approximately 250' east of Midland Avenue

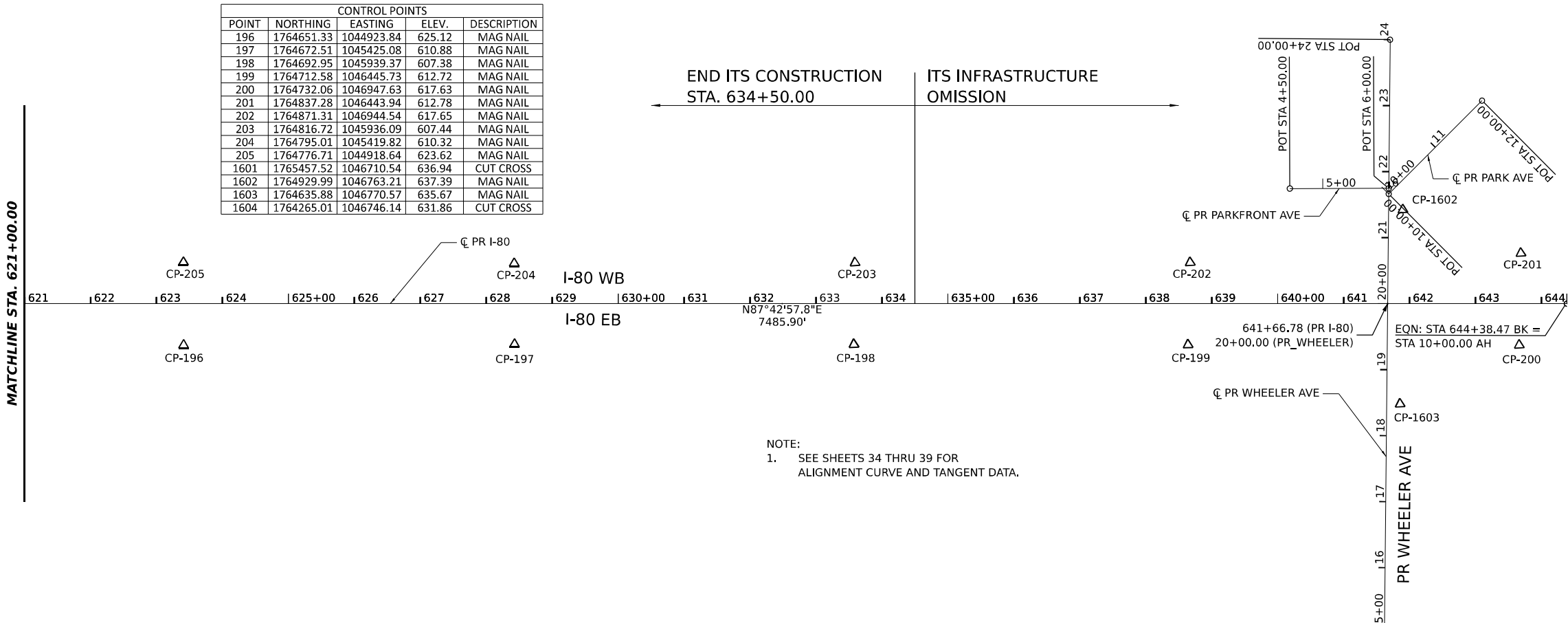

CONTROL POINTS				
POINT	NORTHING	EASTING	ELEV.	DESCRIPTION
196	1764651.33	1044923.84	625.12	MAG NAIL
197	1764672.51	1045425.08	610.88	MAG NAIL
198	1764692.95	1045939.37	607.38	MAG NAIL
199	1764712.58	1046445.73	612.72	MAG NAIL
200	1764732.06	1046947.63	617.63	MAG NAIL
201	1764837.28	1046443.94	612.78	MAG NAIL
202	1764871.31	1046944.54	617.65	MAG NAIL
203	1764816.72	1045936.09	607.44	MAG NAIL
204	1764795.01	1045419.82	610.32	MAG NAIL
205	1764776.71	1044918.64	623.62	MAG NAIL
1601	1765457.52	1046710.54	636.94	CUT CROSS
1602	1764929.99	1046763.21	637.39	MAG NAIL
1603	1764635.88	1046770.57	635.67	MAG NAIL
1604	1764265.01	1046746.14	631.86	CUT CROSS

NOTE:
1. SEE SHEETS 34 THRU 39 FOR
ALIGNMENT CURVE AND TANGENT DATA.

MODEL: SHEET 12 - PR 80 ALIGN
FILE NAME: C:\TRAFFIC\SYSTEMS\HW\01\DM631\457\62R19-SHT-ATB-12.DGN



USER NAME = SALASL	DESIGNED - CS	REVISED -
	DRAWN - CS	REVISED -
PLOT SCALE = 0.16666667 ' / IN.	CHECKED - TMH	REVISED -
PLOT DATE = 11/12/2025	DATE - 11/12/2025	REVISED -

STATE OF ILLINOIS
DEPARTMENT OF TRANSPORTATION

I-80 ALIGNMENT, TIES, AND BENCHMARKS			
SCALE: 1"=100'	SHEET	OF SHEETS	STA. TO STA.

F.A.I. RTE.	SECTION	COUNTY	TOTAL SHEETS	SHEET NO.
80	FAI 80 21 VLS	VARIOUS	467	23
CONTRACT NO. 62R19				
ILLINOIS FED. AID PROJECT				

MODEL SHEET 15 - PR BGL ALIGN
FILE NAME: C:\TRANSPORT\LOCAL\TRANSPORT\SYSTEMS-RW\401\DM631452\62R19-SHT-ATB-13.DGN



USER NAME	= SALASL
DESIGNED	- CS
DRAWN	- CS
PLOT SCALE	= 0.16666667 "/>IN.
PLOT DATE	= 11/12/2025

DESIGNED	- CS
REVIS	-
REVIS	-
CHECKED	- TMH
REVIS	-
DATE	- 11/12/2025
REVIS	-

STATE OF ILLINOIS
DEPARTMENT OF TRANSPORTATION

I-80
ALIGNMENT, TIES, AND BENCHMARKS

SCALE: 1"=100' SHEET OF SHEETS STA. TO STA.

F.A.I. RTE.	SECTION	COUNTY	TOTAL SHEETS	SHEET NO.
80	FAI 80 21 VLS	VARIOUS	467	24
CONTRACT NO. 62R19				
ILLINOIS FED. AID PROJECT				

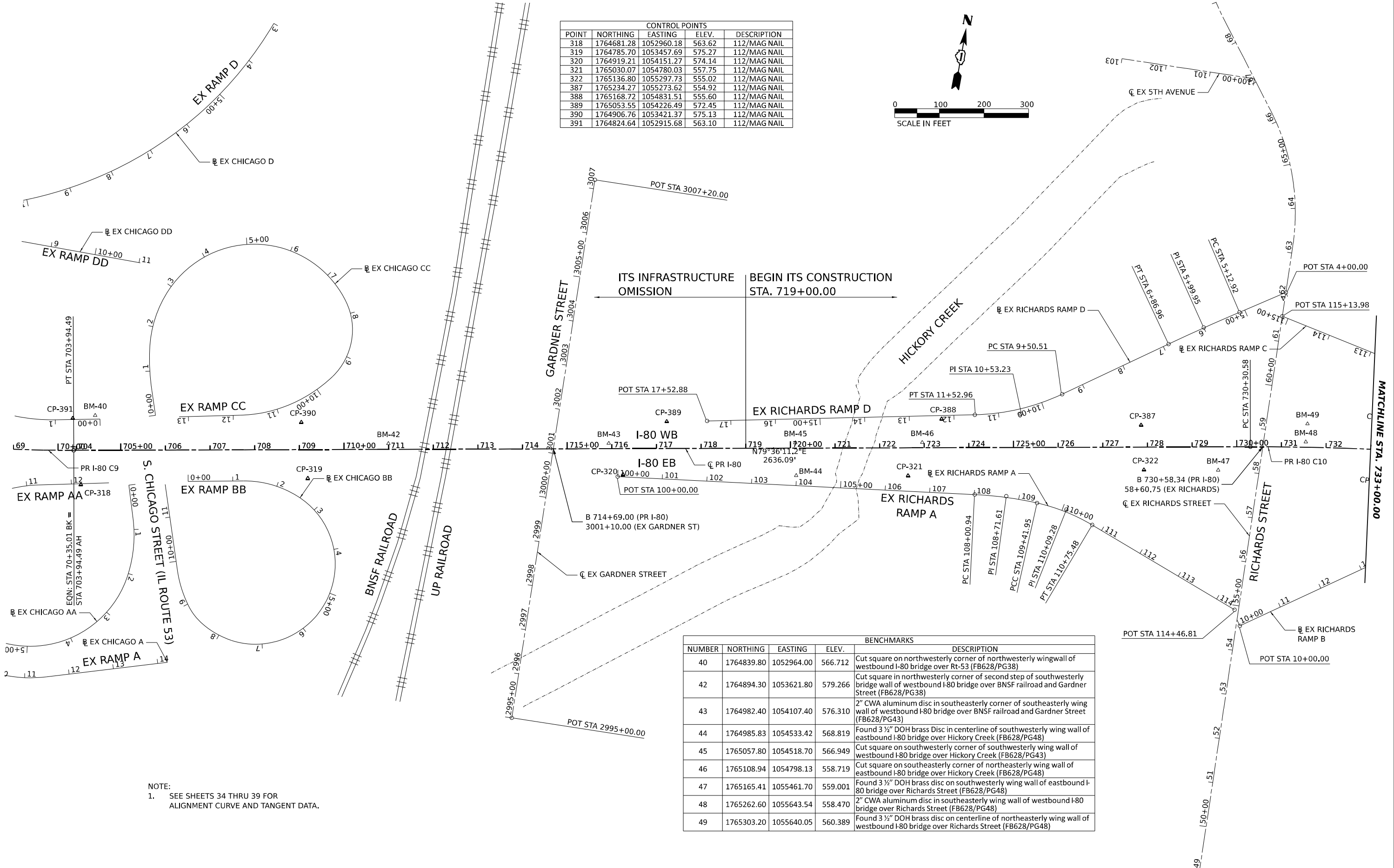

BENCHMARKS				
NUMBER	NORTHING	EASTING	ELEV.	DESCRIPTION
50	1765373.10	1057829.40	581.791	2" CWA aluminum disc in northwest corner of southerly concrete sign foundation, for overhead sign "exit 132 Exit 133" approximately 750± west of Rowell Avenue in the center median of I-80. (FB628/PG4)
51	1765287.46	1058477.12	609.843	Found 3 ½" DOH brass disc on centerline of southwesterly wing wall of eastbound I-80 bridge over Rowell Avenue (FB628/PG49)

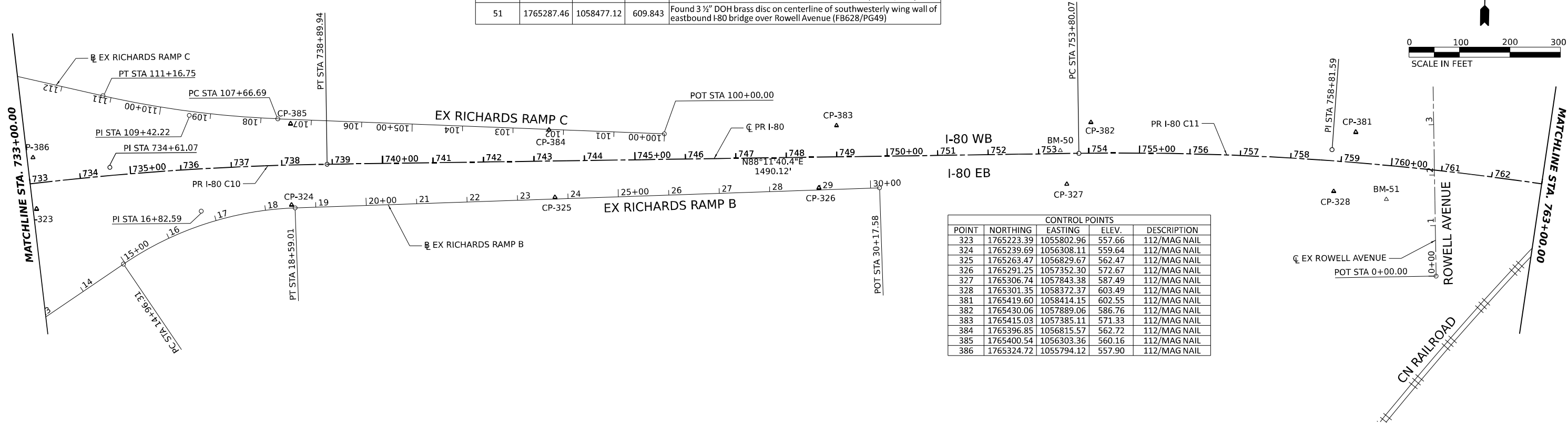

CONTROL POINTS				
POINT	NORTHING	EASTING	ELEV.	DESCRIPTION
323	1765223.39	1055802.96	557.66	112/MAG NAIL
324	1765239.69	1056308.11	559.64	112/MAG NAIL
325	1765263.47	1056829.67	562.47	112/MAG NAIL
326	1765291.25	1057352.30	572.67	112/MAG NAIL
327	1765306.74	1057843.38	587.49	112/MAG NAIL
328	1765301.35	1058372.37	603.49	112/MAG NAIL
381	1765419.60	1058414.15	602.55	112/MAG NAIL
382	1765430.06	1057889.06	586.76	112/MAG NAIL
383	1765415.03	1057385.11	571.33	112/MAG NAIL
384	1765396.85	1056815.57	562.72	112/MAG NAIL
385	1765400.54	1056303.36	560.16	112/MAG NAIL
386	1765324.72	1055794.12	557.90	112/MAG NAIL

BENCHMARKS				
NUMBER	NORTHING	EASTING	ELEV.	DESCRIPTION
52	1765221.00	1059036.47	624.833	2" CWA aluminum disc in southeasterly wing wall of east bound I-80 bridge over Rowell Avenue. (FB628/PG51)

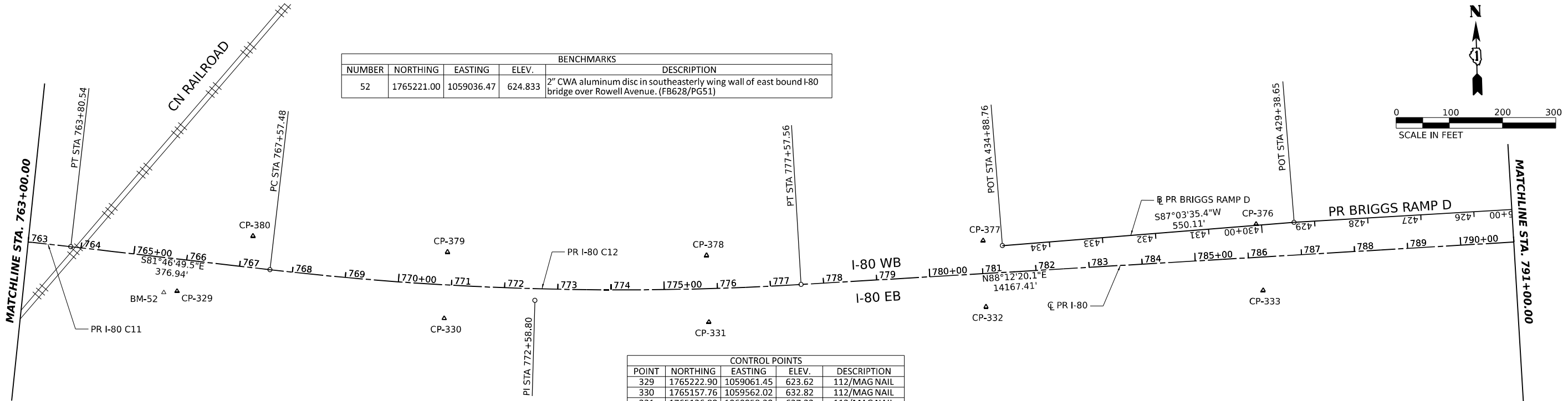

CONTROL POINTS				
POINT	NORTHING	EASTING	ELEV.	DESCRIPTION
329	1765222.90	1059061.45	623.62	112/MAG NAIL
330	1765157.76	1059562.02	632.82	112/MAG NAIL
331	1765136.80	1060059.30	637.22	112/MAG NAIL
332	1765150.86	1060580.81	641.41	112/MAG NAIL
333	1765167.02	1061102.66	645.58	112/MAG NAIL
376	1765291.84	1061092.68	645.30	112/MAG NAIL
377	1765275.59	1060578.87	641.05	112/MAG NAIL
378	1765262.33	1060058.39	636.65	112/MAG NAIL
379	1765282.42	1059571.74	631.90	112/MAG NAIL
380	1765322.75	1059207.15	625.25	112/MAG NAIL

NOTE:
1. SEE SHEETS 34 THRU 39 FOR
ALIGNMENT CURVE AND TANGENT DATA.



USER NAME = SALASL	DESIGNED - CS	REVISED -
PLOT SCALE = 0.16666667" / IN.	DRAWN - CS	REVISED -
PLOT DATE = 11/12/2025	CHECKED - TMH	REVISED -
	DATE - 11/12/2025	REVISED -

STATE OF ILLINOIS
DEPARTMENT OF TRANSPORTATION

I-80
ALIGNMENT, TIES, AND BENCHMARKS

SCALE: 1"=100' SHEET OF SHEETS STA. TO STA.

F.A.I. RTE.	SECTION	COUNTY	TOTAL SHEETS	SHEET NO.
80	FAI 80 21 VLS	VARIOUS	467	25
CONTRACT NO. 62R19				
ILLINOIS FED. AID PROJECT				

CONTROL POINTS				
POINT	NORTHING	EASTING	ELEV.	DESCRIPTION
334	1765183.53	1061617.55	649.20	112/MAG NAIL
335	1765198.29	1062123.78	649.26	112/MAG NAIL
336	1765202.77	1062630.82	645.33	112/MAG NAIL
337	1765230.77	1063134.10	640.89	112/MAG NAIL
338	1765247.67	1063648.25	639.68	112/MAG NAIL
339	1765263.02	1064155.47	639.78	112/MAG NAIL
370	1765387.52	1064148.01	639.76	112/MAG NAIL
371	1765371.45	1063637.64	639.65	112/MAG NAIL
372	1765355.43	1063125.41	641.01	112/MAG NAIL
373	1765354.55	1062620.28	645.68	112/MAG NAIL
374	1765327.09	1062104.08	649.20	112/MAG NAIL
375	1765307.99	1061606.59	649.05	112/MAG NAIL

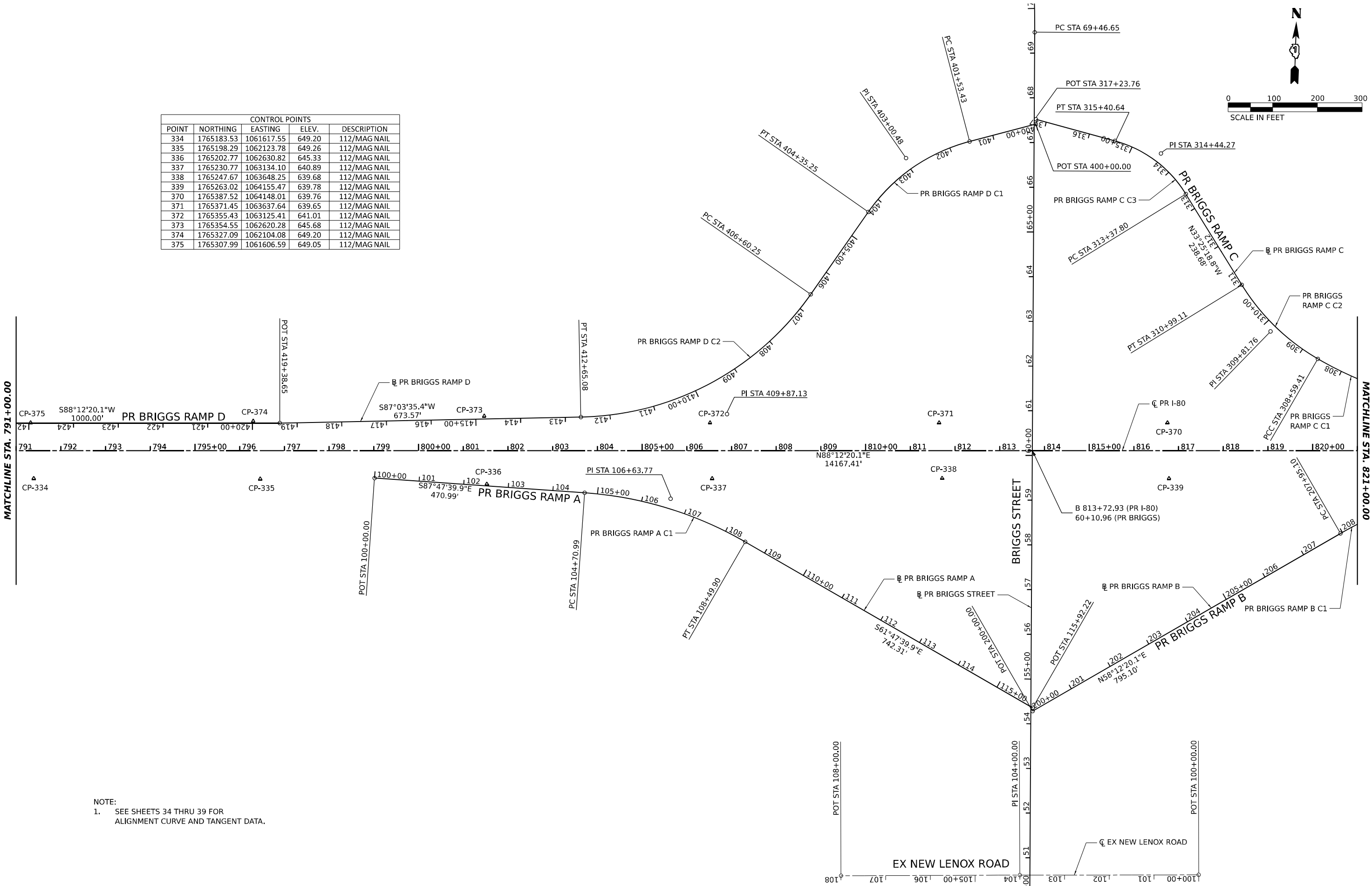
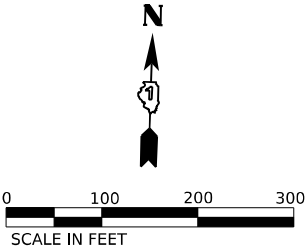

NOTE:
1. SEE SHEETS 34 THRU 39 FOR
ALIGNMENT CURVE AND TANGENT DATA.



USER NAME = SALASL	DESIGNED - CS	REVISED -
	DRAWN - CS	REVISED -
PLOT SCALE = 0.16666667 ' / IN.	CHECKED - TMH	REVISED -
PLOT DATE = 11/12/2025	DATE - 11/12/2025	REVISED -

STATE OF ILLINOIS
DEPARTMENT OF TRANSPORTATION

I-80 ALIGNMENT, TIES, AND BENCHMARKS			
SCALE: 1"=100'	SHEET	OF SHEETS	STA. TO STA.

F.A.I. RTE.	SECTION	COUNTY	TOTAL SHEETS	SHEET NO.
80	FAI 80 21 VLS	VARIOUS	467	26
CONTRACT NO. 62R19				
ILLINOIS		FED. AID PROJECT		

MODEL: SHEET 17 - PR BRG ALIGN
FILE NAME: C:\TRA\SYSTEMS\HW\01\DM631457\62R19-SHT-ATB-15.DGN

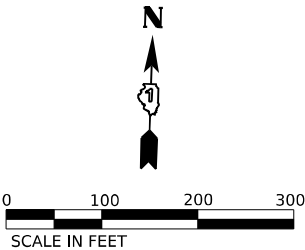

CONTROL POINTS				
POINT	NORTHING	EASTING	ELEV.	DESCRIPTION
340	1765278.86	1064657.60	639.80	112/MAG NAIL
341	1765280.85	1065154.40	639.48	112/MAG NAIL
342	1765309.52	1065658.23	639.78	112/MAG NAIL
343	1765325.68	1066172.80	640.36	112/MAG NAIL
344	1765341.86	1066690.57	645.16	112/MAG NAIL
345	1765357.45	1067200.24	649.65	112/MAG NAIL
364	1765483.91	1067191.50	649.55	112/MAG NAIL
365	1765467.30	1066679.26	644.98	112/MAG NAIL
366	1765451.05	1066167.86	640.24	112/MAG NAIL
367	1765434.86	1065652.80	639.73	112/MAG NAIL
368	1765422.19	1065149.34	639.67	112/MAG NAIL
369	1765403.36	1064647.40	639.70	112/MAG NAIL

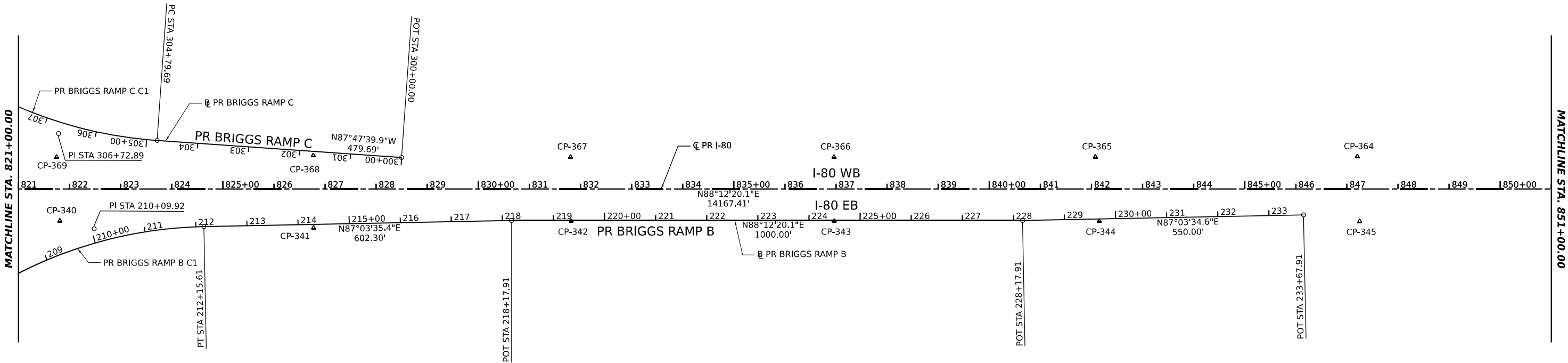

NOTE:
1. SEE SHEETS 34 THRU 39 FOR
ALIGNMENT CURVE AND TANGENT DATA.

MODEL SHEET 18 - PR BRG ALIGN
FILE NAME: C:\TRANSPORT\LOCAL\TRANSPORTS\SYSTEMS\HW\01\DM631457\62R19-SHT-ATB-16.DGN



USER NAME = SALASL	DESIGNED - CS	REVISED -
	DRAWN - CS	REVISED -
PLOT SCALE = 0.16666667" / IN.	CHECKED - TMH	REVISED -
PLOT DATE = 11/12/2025	DATE - 11/12/2025	REVISED -

STATE OF ILLINOIS
DEPARTMENT OF TRANSPORTATION

I-80 ALIGNMENT, TIES, AND BENCHMARKS			
SCALE: 1"=100'	SHEET	OF	SHEETS
STA.		TO STA.	

F.A.I. RTE.	SECTION	COUNTY	TOTAL SHEETS	SHEET NO.
80	FAI 80 21 VLS	VARIOUS	467	27
CONTRACT NO. 62R19				
ILLINOIS		FED. AID PROJECT		

MODEL SHEET 19 - PR B01 ALIGN
FILE NAME: C:\TRAFFIC\SYSTEMS\LOCAL\TRANS\SYSTEMS-RW\01.DWG(31.457)62R19-SHT-ATB-17.DWG

MATCHLINE STA. 851+00.00

BENCHMARKS				
NUMBER	NORTHING	EASTING	ELEV.	DESCRIPTION
53	1765366.75	1068348.39	647.989	2" CWA aluminum disc in southerly concrete pier foundation for overhead digital sign on south side of eastbound I-80, approximately 700± west of Cherry Hill Road. (FB626/PG40)

CP-363

CP-362

CP-361

☉ PR I-80

CP-360

CP-359

CP-358

CP-346

CP-347

BM-53

CP-348

B 866+02.39 (PR I-80)
104+99.88 (EX CHERRY HILL RD)

CP-349

CP-350

CP-351

CONTROL POINTS				
POINT	NORTHING	EASTING	ELEV.	DESCRIPTION
346	1765373.99	1067713.80	651.10	112/MAG NAIL
347	1765390.95	1068228.89	649.07	112/MAG NAIL
348	1765407.49	1068754.76	645.14	112/MAG NAIL
349	1765422.83	1069273.10	646.43	112/MAG NAIL
350	1765439.21	1069783.53	650.62	112/MAG NAIL
351	1765455.40	1070298.03	654.68	112/MAG NAIL
358	1765580.24	1070289.93	654.56	112/MAG NAIL
359	1765563.91	1069777.35	650.51	112/MAG NAIL
360	1765546.99	1069262.76	646.33	112/MAG NAIL
361	1765531.89	1068748.09	645.55	112/MAG NAIL
362	1765515.19	1068221.67	649.02	112/MAG NAIL
363	1765499.19	1067709.27	651.10	112/MAG NAIL

☉ EX CHERRY HILL ROAD

CHERRY HILL ROAD

I-80 WB

I-80 EB

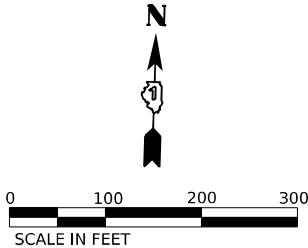

MATCHLINE STA. 880+00.00

MATCHLINE STA. 880+00.00

BENCHMARKS				
NUMBER	NORTHING	EASTING	ELEV.	DESCRIPTION
54	1765492.93	1072595.01	651.559	Cut square in top of NE face of northerly concrete sign base for sign "Exit 137, RT 30, Maple St, 1 mile" on the south side of eastbound I-80, approximately 1700' west of Gougar Road & 3500' east of Cherry Hill Road. (FB626/PG41)

CP-357

☉ PR I-80

CP-356

CP-355

CP-13765

CP-13764

CP-13763

880+00 881 882 883 884 885+00 886 887 888 889 890+00 891 892 893 894 895+00 896 897 898 899 900+00 901 902 903 904 905+00 906 907 908 909

N88°12'20.1"E
14167.41'

I-80 WB

I-80 EB

CP-30913

CP-354

CP-30914

CP-30915

CP-13743
BM-54

CP-30916

CP-13744

CP-352

CP-353

CONTROL POINTS				
POINT	NORTHING	EASTING	ELEV.	DESCRIPTION
352	1765471.56	1070809.96	657.83	112/MAG NAIL
353	1765487.11	1071317.99	657.18	112/MAG NAIL
354	1765502.37	1071834.02	655.12	112/MAG NAIL
355	1765635.42	1071818.11	654.85	112/MAG NAIL
356	1765612.50	1071314.05	657.15	112/MAG NAIL
357	1765595.93	1070802.37	657.61	112/MAG NAIL
13743	1765515.22	1072533.54	651.11	103-SET IR W/CAP
13744	1765545.14	1073235.40	649.41	103-SET MAG NAIL
13763	1765670.63	1072776.26	649.65	103-SET IR W/CAP
13764	1765641.69	1072221.60	653.32	103-SET MAG NAIL
13765	1765629.09	1071822.37	655.03	103-SET MAG NAIL
30913	1765542.04	1071828.97	654.92	103-SET IR W/CAP
30914	1765554.82	1072224.41	653.20	103-SET IR W/CAP
30915	1765565.51	1072628.13	651.88	103-SET MAG NAIL
30916	1765582.42	1073234.69	649.54	103-SET MAG NAIL

NOTE:
1. SEE SHEETS 34 THRU 39 FOR
ALIGNMENT CURVE AND TANGENT DATA.



USER NAME = SALASL	DESIGNED - CS	REVISED -
	DRAWN - CS	REVISED -
PLOT SCALE = 0.16666667" / IN.	CHECKED - TMH	REVISED -
PLOT DATE = 11/12/2025	DATE - 11/12/2025	REVISED -

STATE OF ILLINOIS
DEPARTMENT OF TRANSPORTATION

I-80 ALIGNMENT, TIES, AND BENCHMARKS			
SCALE: 1"=100'	SHEET	OF SHEETS	STA. TO STA.

F.A.I. RTE.	SECTION	COUNTY	TOTAL SHEETS	SHEET NO.
80	FAI 80 21 VLS	VARIOUS	467	28
CONTRACT NO. 62R19				
		ILLINOIS	FED. AID PROJECT	

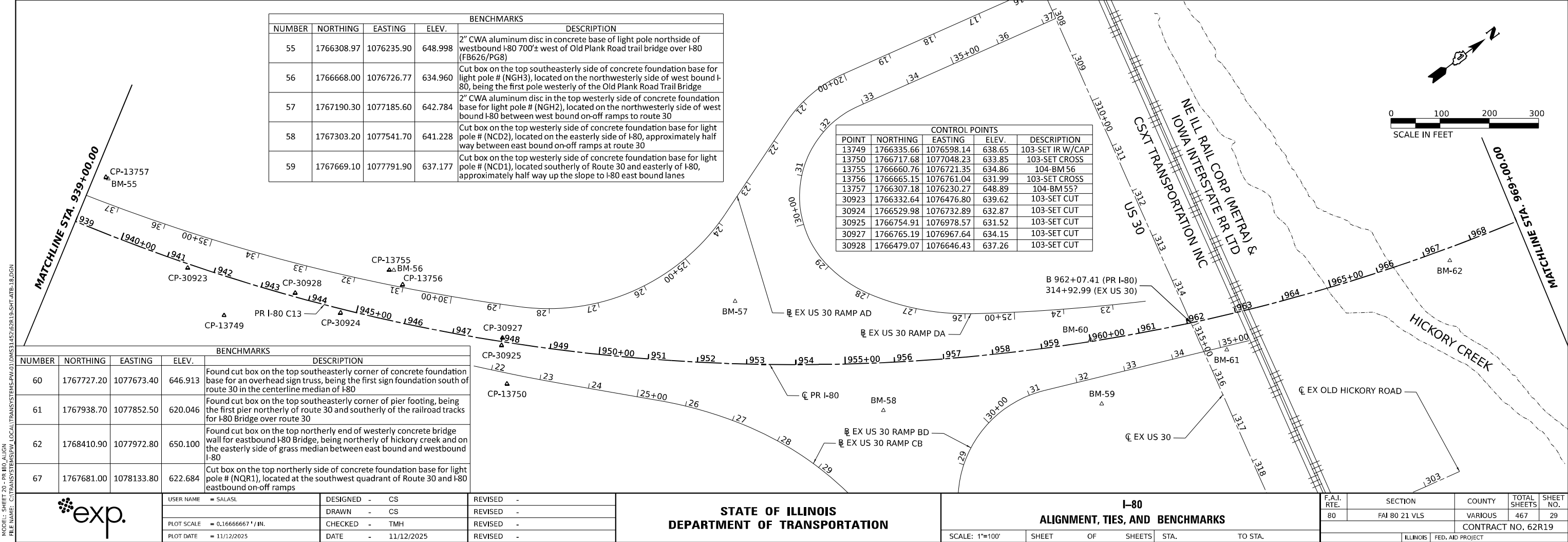
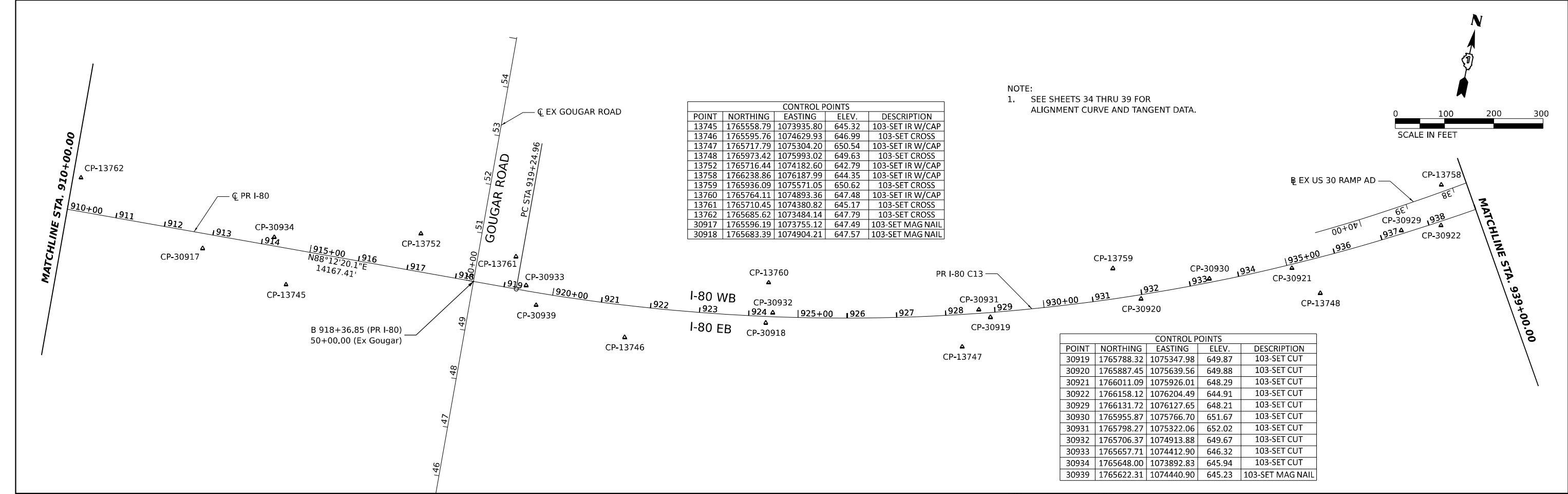

MODEL PR I-80 PR I-80 AUG19.31 [SHEET]
FILE NAME: C:\ROADSYSTEMS\PR\LOCAL\TRANSSYSTEMS\HW\01\DM631457\62R19-SHT-ATB-I-80.DGN



USER NAME	= SALASL
PLOT SCALE	= 0.16666667 "/td>
PLOT DATE	= 11/12/2025

DESIGNED	- CMA
DRAWN	- CMA
CHECKED	- TMH
DATE	- 11/12/2025

REVISED	-
REVISED	-
REVISED	-
REVISED	-

STATE OF ILLINOIS
DEPARTMENT OF TRANSPORTATION

I-80 ALIGNMENT, TIES, AND BENCHMARKS			
SCALE: 1"=100'	SHEET	OF	SHEETS
STA.	TO STA.		

F.A.I. RTE.	SECTION	COUNTY	TOTAL SHEETS	SHEET NO.
80	FAI 80 21 VLS	VARIOUS	467	30
CONTRACT NO. 62R19				
ILLINOIS FED. AID PROJECT				

NOTE:
1. SEE SHEETS 34 THRU 39 FOR
ALIGNMENT CURVE AND TANGENT DATA.

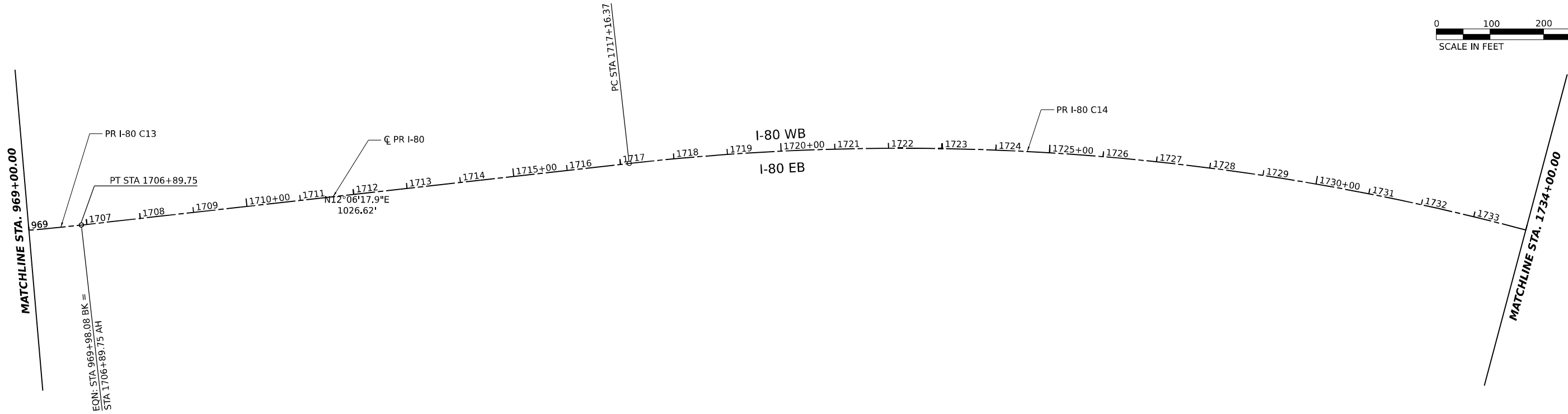
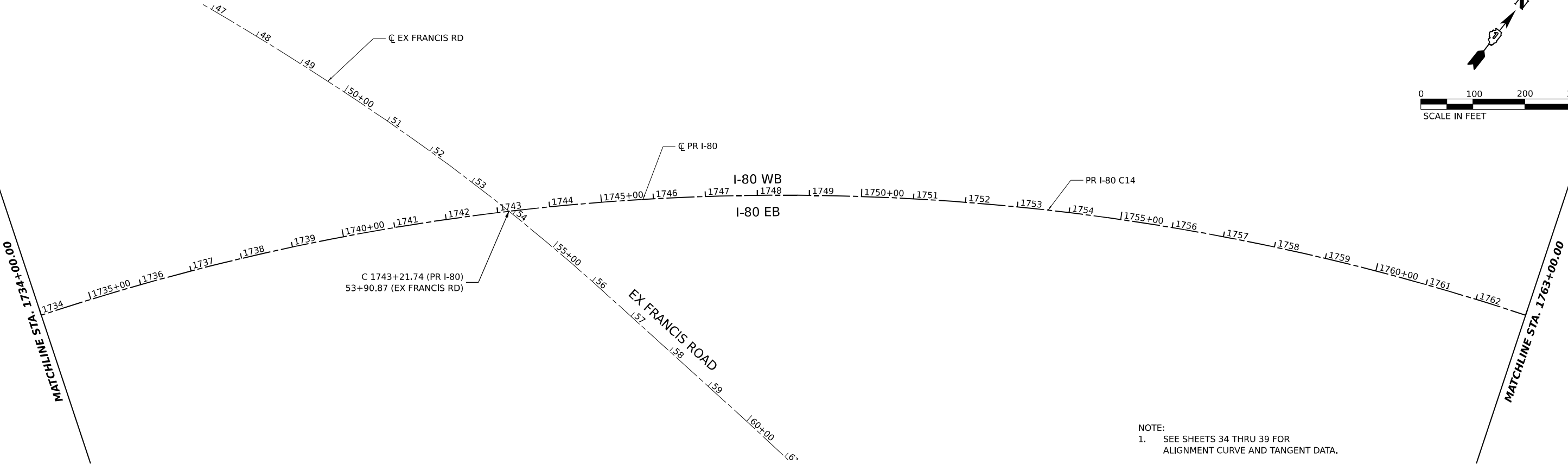

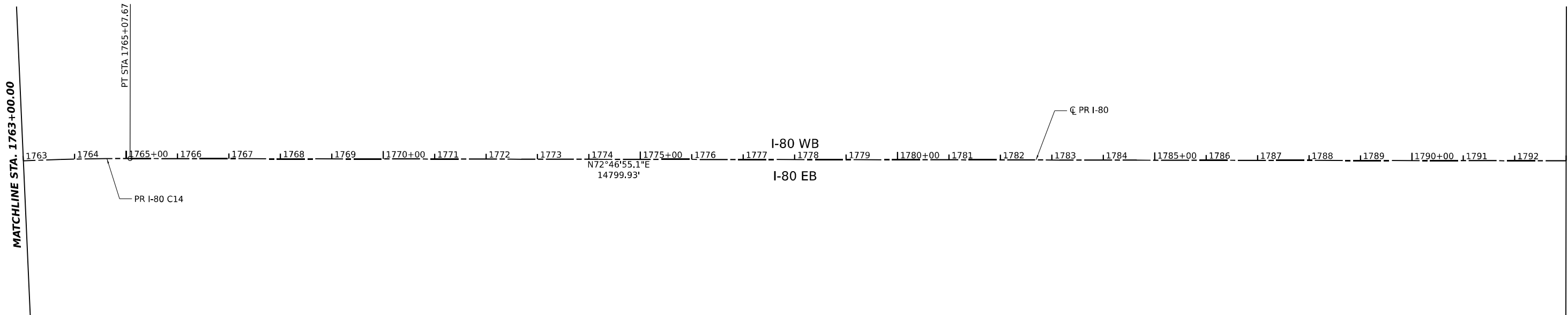
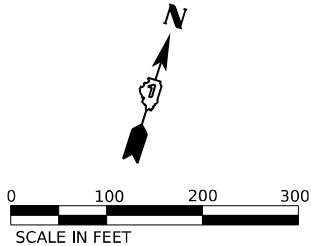

NOTE:
1. SEE SHEETS 34 THRU 39 FOR
ALIGNMENT CURVE AND TANGENT DATA.

MODEL PR I-80 PR I-80 AUG19/23 (SHEET)
FILE NAME C:\ROADSYSTEMS\PR\LOCAL\TRANSSYSTEMS\HW\01\DWG\31452\62R19-SHT-ATB-30.DGN



USER NAME = SALASL	DESIGNED - CMA	REVISED -
	DRAWN - CMA	REVISED -
PLOT SCALE = 0.16666667 "/>IN.	CHECKED - TMH	REVISED -
PLOT DATE = 11/12/2025	DATE - 11/12/2025	REVISED -

STATE OF ILLINOIS
DEPARTMENT OF TRANSPORTATION

I-80 ALIGNMENT, TIES, AND BENCHMARKS			
SCALE: 1"=100'	SHEET	OF	SHEETS
STA.		TO STA.	

F.A.I. RTE.	SECTION	COUNTY	TOTAL SHEETS	SHEET NO.
80	FAI 80 21 VLS	VARIOUS	467	31
CONTRACT NO. 62R19				
		ILLINOIS	FED. AID PROJECT	

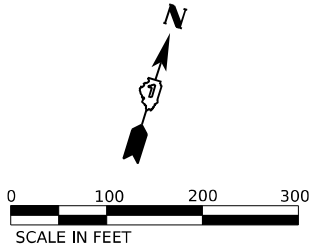

MATCHLINE STA. 1793+00.00

MATCHLINE STA. 1823+00.00

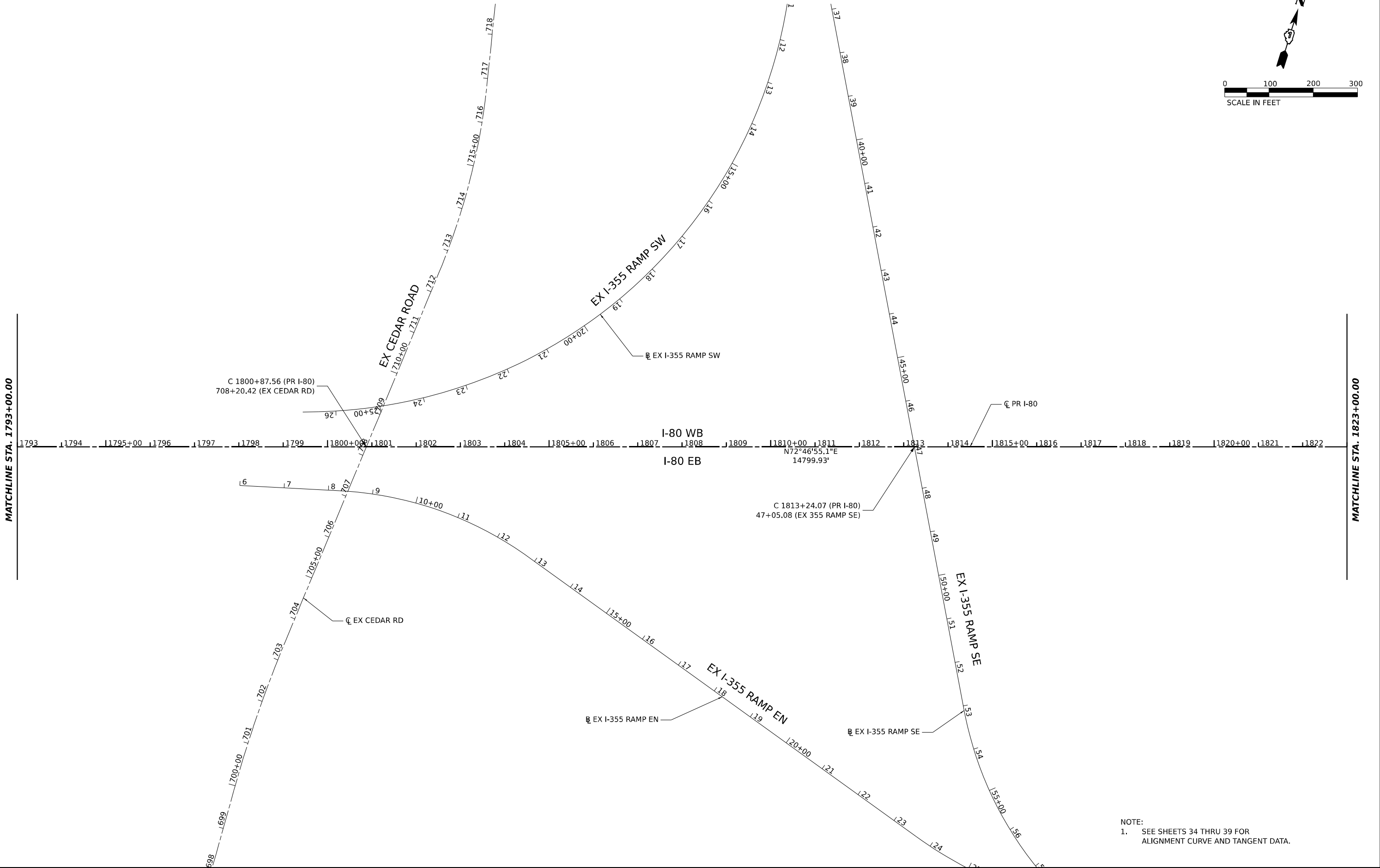

NOTE:
1. SEE SHEETS 34 THRU 39 FOR
ALIGNMENT CURVE AND TANGENT DATA.



USER NAME	= SALASL
PLOT SCALE	= 0.16666667 "/>IN.
PLOT DATE	= 11/12/2025

DESIGNED	- CMA
DRAWN	- CMA
CHECKED	- TMH
DATE	- 11/12/2025

REVISED	-
REVISED	-
REVISED	-
REVISED	-

STATE OF ILLINOIS
DEPARTMENT OF TRANSPORTATION

I-80 ALIGNMENT, TIES, AND BENCHMARKS			
SCALE: 1"=100'	SHEET	OF SHEETS	STA. TO STA.

F.A.I. RTE.	SECTION	COUNTY	TOTAL SHEETS	SHEET NO.
80	FAI 80 21 VLS	VARIOUS	467	32
CONTRACT NO. 62R19				
		ILLINOIS	FED. AID PROJECT	

MODEL PR I-80 - PR I-80 AUG19-24 (SHEET)
FILE NAME: C:\ROADSYSTEMS\PR\LOCAL\TRANSSYSTEMS\PR\I-80\62R19-SHT-ATB-21.DGN

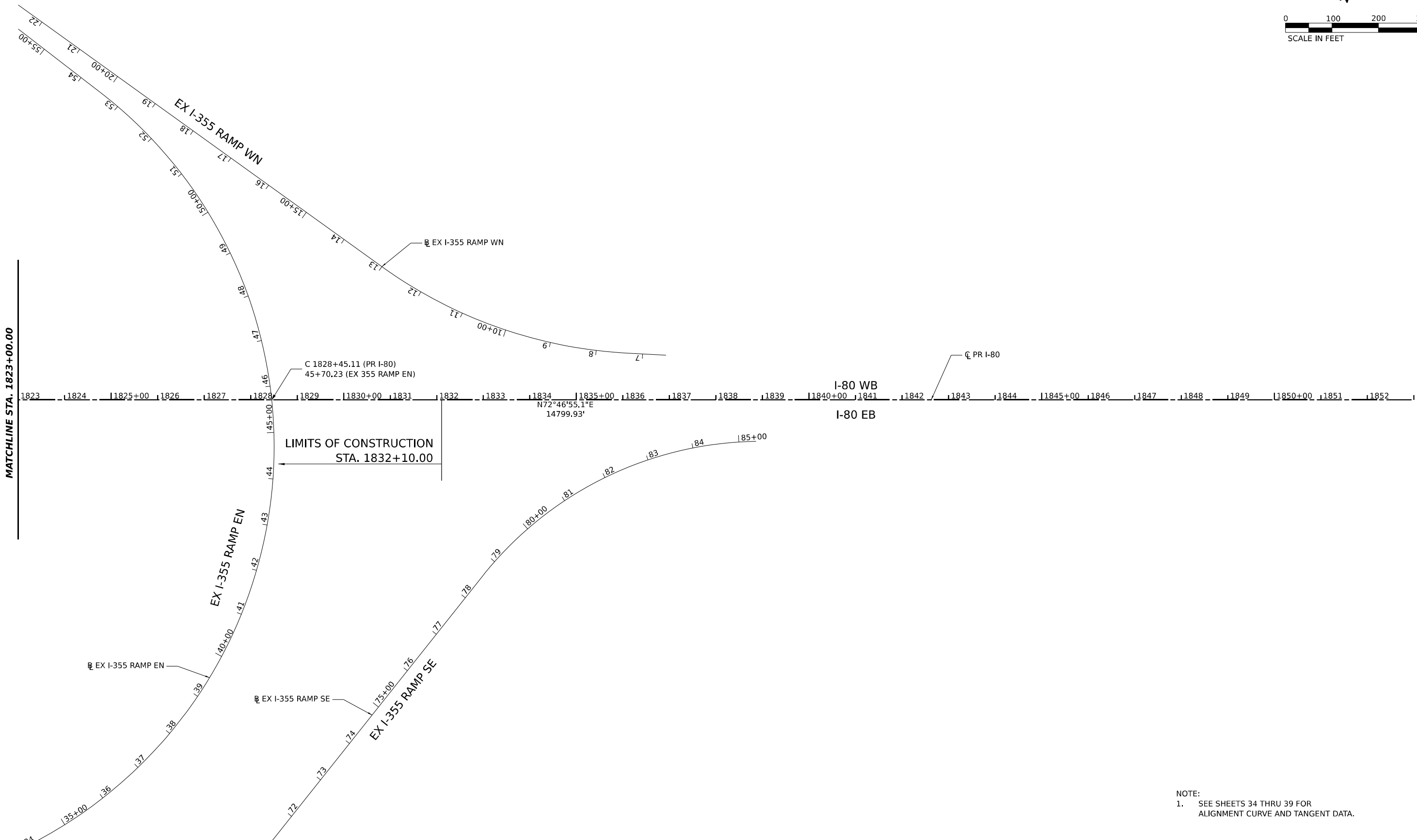
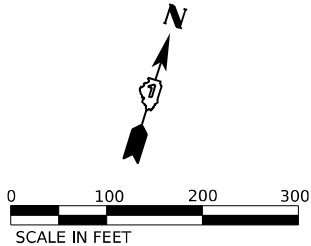

NOTE:
1. SEE SHEETS 34 THRU 39 FOR
ALIGNMENT CURVE AND TANGENT DATA.

MODEL PR I-80 PR I-80 AUG19/25 (SHEET)
FILE NAME: C:\TRANSPORT\SYSTEMS\HW\01\DM631\457\62R19-SHT-ATB-22.DGN



USER NAME	= SALASL
PLOT SCALE	= 0.16666667 "/td>
PLOT DATE	= 11/12/2025

DESIGNED	- CMA
DRAWN	- CMA
CHECKED	- TMH
DATE	- 11/12/2025

REVISED	-
REVISED	-
REVISED	-
REVISED	-

STATE OF ILLINOIS
DEPARTMENT OF TRANSPORTATION

I-80 ALIGNMENT, TIES, AND BENCHMARKS			
SCALE: 1"=100'	SHEET	OF	SHEETS
STA.	TO	STA.	TO

F.A.I. RTE.	SECTION	COUNTY	TOTAL SHEETS	SHEET NO.
80	FAI 80 21 VLS	VARIOUS	467	33
CONTRACT NO. 62R19				
ILLINOIS		FED. AID PROJECT		

MODEL: 2D SHEET: H
FILE NAME: C:\TRANSSYSTEMS\PIV\LOCAL\TRANSSYSTEMS-PIV\01\DWG\31.452\62R19-SHT-ATB-30.DGN

EXISTING CURVE AND COORDINATE DATA																						
														DESIGN	PC		PI		PT		CC	
BASELINE	CURVE NAME	PC STA.	PI STA.	PT STA.	Delta			D			T	L	R	e	S.E. RUN	SPEED	NORTH	EAST	NORTH	EAST	NORTH	EAST
EX I-80	EX C1	162+06.27	196+47.82	196+62.08	51°	38'	49.2"	1°	30'	3.6"	1,847.61	3,441.55	3,817.98				1746805.9960	1005691.9870	1746867.7550	1007538.5600	1748354.1600	1008635.9420
EX I-80	EX C2	262+59.99	281+47.82	297+66.54	52°	36'	46.8"	1°	30'	0.0"	1,887.83	3,506.55	3,818.65				1753673.6710	1012563.2290	1755192.4390	1013684.5040	1755223.7170	1015572.0780
EX I-80	EX C3	332+92.38	336+21.76	339+50.75	4°	49'	4.8"	0°	43'	55.2"	329.38	658.37	7,830.00				1755282.1340	1019097.4380	1755287.5910	1019426.7700	1755320.6870	1019754.4810
EX I-80	EX C4	347+14.95	349+88.62	352+62.06	4°	0'	10.8"	0°	43'	55.2"	273.67	547.12	7,830.00				1755397.4750	1020514.8100	1755424.9740	1020787.0940	1755433.3950	1021060.6330
EX I-80	EX C5	398+19.02	422+56.88	444+28.66	46°	6'	50.4"	1°	0'	0"	2,437.86	4,609.64	5,727.40				1755573.6240	1025615.4360	1755648.6430	1028052.1430	1757456.8310	1029687.2650
EX I-80	EX C6	501+17.03	537+29.53	569+56.69	45°	35'	34.8"	0°	40'	1.2"	3,612.50	6,839.66	8,595.18				1761675.9550	1033502.5650	1764355.3860	1035925.5410	1764499.3500	1039535.1720
EX I-80	EX C10	731+71.69	736+02.18	740+31.06	8°	35'	27.6"	1°	0'	0.0"	430.49	859.37	5,731.06	3.30%	248.00	70	1765229.9900	1055523.3840	1765307.6790	1055946.8060	1765321.2420	1056377.0830
EX I-80	EX C11	755+21.19	760+22.70	765+21.64	10°	1'	30.0"	1°	0'	7.2"	501.50	1,000.44	5,717.80	3.30%	248.00	70	1765368.1900	1057866.4800	1765383.9900	1058367.7320	1765312.2920	1058864.0810
EX I-80	EX C12	768+98.59	774+00.10	778+99.04	10°	1'	04.8"	1°	0'	0.0"	501.50	1,000.45	5,721.97	3.30%	248.00	70	1765258.3990	1059237.1680	1765186.7010	1059733.5170	1765202.4380	1060055.2210
EX I-80	EX C13	920+65.97	950+55.59	971+39.18	76°	6'	07.0"	1°	30'	0.0"	2,989.62	5,073.21	3,819.53	3.70%	203.00	60	1765646.0500	1074394.7570	1765739.5980	1077382.9120	1768662.7420	1078009.8440
EX RICHARDS RAMP A	EX C1	108+00.94	108+71.61	109+41.95	9°	41'	56.4"	6°	52'	40.8"	70.67	141.01	833.00	6.00%	190	50	1765015.0030	1054934.6790	1765024.0310	1055004.7740	1765021.1220	1055075.3880
EX RICHARDS RAMP A	EX C2	109+41.95	110+09.28	110+75.48	18°	12'	54.0"	13°	38'	31.2"	67.33	133.53	420.00	6.00%	155	30	1765021.1220	1055075.3880	1765018.3500	1055142.6620	1764994.6880	1055205.6980
EX RICHARDS RAMP B	EX C1	14+96.31	16+82.59	18+59.01	32°	13'	8.4"	8°	52'	58.8"	186.28	362.70	645.00	6.00%	180	45	1765116.6960	1055977.0280	1765223.9950	1056129.3050	1765233.5860	1056315.3410
EX RICHARDS RAMP C	EX C1	107+66.69	109+42.22	111+16.75	10°	33'	21.6"	3°	0'	57.6"	175.53	350.06	1,900.00	4.60%	204	55	1765409.5490	1056277.8480	1765413.3830	1056102.3610	1765449.3030	1055930.5480
EX RICHARDS RAMP D	EX C1	05+12.92	05+99.95	06+86.96	2°	8'	38.4"	1°	13'	55.2"	87.03	174.03	4,650.00	6.00%	204	35	1765522.2330	1055445.7330	1765474.4350	1055373.0080	1765423.9500	1055302.1220
EX RICHARDS RAMP D	EX C2	09+50.51	10+53.23	11+52.96	23°	54'	57.6"	11°	48'	50.4"	102.72	202.45	485.00	6.00%	165	40	1765271.0540	1055087.4450	1765211.4650	1055003.7770	1765190.9110	1054903.1350



USER NAME = SALASL	DESIGNED - CS	REVISED -
	DRAWN - CS	REVISED -
PLOT SCALE = 0.16666667 ' / IN.	CHECKED - TMH	REVISED -
PLOT DATE = 11/12/2025	DATE - 11/12/2025	REVISED -

STATE OF ILLINOIS
DEPARTMENT OF TRANSPORTATION

ALIGNMENT, TIES, AND BENCHMARKS EXISTING CURVE DATA			
SCALE: 1"=100'	SHEET	OF	SHEETS
STA.		TO STA.	

F.A.I. RTE.	SECTION	COUNTY	TOTAL SHEETS	SHEET NO.
80	FAI 80 21 VLS	VARIOUS	467	34
CONTRACT NO. 62R19				
		ILLINOIS	FED. AID PROJECT	

MODEL: 2D SHEET 14
FILE NAME: C:\TRANSPORT\SYSTEMS\LOCAL\TRANSPORT\SYSTEMS-RW\01\DM631452\62R19-SHT-ATB-31.DGN

EXISTING TANGENT ALIGNMENT DATA													
BASELINE	PT STA.	POT STA.	DESIGN SPEED	BEARING					DISTANCE	PT		POT	
										NORTH	EAST	NORTH	EAST
EX PR I-80	143+65.97	162+06.27	70	N	88°	5'	2.4"	E	1,840.30	1,746,744.48	1,003,852.72	1,746,806.00	1,005,691.99
EX PR I-80	196+47.82	262+59.99	70	N	36°	26'	16.8"	E	6,612.17	1,748,354.16	1,008,635.94	1,753,673.67	1,012,563.23
EX PR I-80	297+66.54	332+92.38	70	N	89°	3'	3.6"	E	3,525.84	1,755,223.72	1,015,572.08	1,755,282.13	1,019,097.44
EX PR I-80	339+50.75	347+14.95	70	N	84°	13'	58.8"	E	764.20	1,755,320.69	1,019,754.48	1,755,397.48	1,020,514.81
EX PR I-80	352+62.06	398+19.02	70	N	88°	14'	13.2"	E	4,556.96	1,755,433.40	1,021,060.63	1,755,573.62	1,025,615.44
EX PR I-80	444+28.66	501+17.03	70	N	42°	7'	22.8"	E	5,688.37	1,757,456.83	1,029,687.27	1,761,675.96	1,033,502.57
EX PR I-80	569+56.69	646+90.94	70	N	87°	42'	57.6"	E	7,734.25	1,764,499.35	1,039,535.17	1,764,807.57	1,047,263.28
EX PR I-80	653+22.76	656+24.66	70	N	68°	43'	33.6"	E	301.90	1,764,935.96	1,047,878.96	1,765,045.50	1,048,160.29
EX PR I-80	669+74.51	683+90.00	70	S	70°	43'	30"	E	1,415.50	1,765,068.57	1,049,481.94	1,764,601.32	1,050,818.09
EX PR I-80	693+01.53	731+71.69	70	N	79°	36'	10.8"	E	3,870.16	1,764,531.56	1,051,716.77	1,765,229.99	1,055,523.38
EX PR I-80	740+31.06	755+21.20	70	N	88°	11'	42"	E	1,490.14	1,765,321.24	1,056,377.08	1,765,368.19	1,057,866.48
EX PR I-80	765+21.64	768+98.60	70	S	81°	46'	48"	E	376.96	1,765,312.29	1,058,864.08	1,765,258.40	1,059,237.17
EX PR I-80	778+99.04	815+18.38	70	N	88°	12'	7.2"	E	3,619.34	1,765,202.44	1,060,234.77	1,765,316.01	1,063,852.33
EX PR I-80	815+18.38	920+65.97	70	N	88°	12'	25.20"	E	10,547.59	1,765,316.01	1,063,852.33	1,765,646.05	1,074,394.76
EX RICHARDS RAMP A	100+00.00	108+00.94	50	N	82°	39'	36.0"	E	800.94	1,764,912.68	1,054,140.30	1,765,015.00	1,054,934.68
EX RICHARDS RAMP A	110+75.48	114+46.81	35	S	69°	25'	30.0"	E	371.33	1,764,994.69	1,055,205.70	1,764,864.19	1,055,553.35
EX RICHARDS RAMP B	10+00.00	14+96.31	35	N	54°	49'	48.0"	E	496.31	1,764,830.82	1,055,571.32	1,765,116.70	1,055,977.03
EX RICHARDS RAMP B	18+59.01	30+17.58	55	N	87°	2'	56.4"	E	1,158.58	1,765,233.59	1,056,315.34	1,765,293.24	1,057,472.38
EX RICHARDS RAMP C	100+00.00	107+66.69	55	N	88°	44'	52.8"	W	766.69	1,765,392.80	1,057,044.36	1,765,409.55	1,056,277.85
EX RICHARDS RAMP C	111+16.75	115+13.98	35	N	78°	11'	31.2"	W	397.23	1,765,449.30	1,055,930.55	1,765,530.59	1,055,541.73
EX RICHARDS RAMP D	4+00.00	5+12.92	35	S	56°	41'	6.0"	W	112.92	1,765,584.26	1,055,540.10	1,765,522.23	1,055,445.73
EX RICHARDS RAMP D	6+86.96	9+50.51	35	S	54°	32'	27.6"	W	263.56	1,765,423.95	1,055,302.12	1,765,271.05	1,055,087.45
EX RICHARDS RAMP D	11+52.96	17+52.88	40	S	78°	27'	25.2"	W	599.92	1,765,190.91	1,054,903.14	1,765,070.87	1,054,315.35



USER NAME	= SALASL
PLOT SCALE	= 0.16666667 ' / IN.
PLOT DATE	= 11/12/2025

DESIGNED	-	CS
DRAWN	-	CS
CHECKED	-	TMH
DATE	-	11/12/2025

REVISED	-
REVISED	-
REVISED	-
REVISED	-

STATE OF ILLINOIS
DEPARTMENT OF TRANSPORTATION

ALIGNMENT, TIES, AND BENCHMARKS EXISTING TANGENT DATA			
SCALE: 1"=100'	SHEET	OF	SHEETS
STA.		TO STA.	

F.A.I. RTE.	SECTION	COUNTY	TOTAL SHEETS	SHEET NO.
80	FAI 80 21 VLS	VARIOUS	467	35
CONTRACT NO. 62R19				
		ILLINOIS	FED. AID PROJECT	

MODEL: 2D SHEET 14
FILE NAME: C:\TRANSSYSTEMS\PIV\LOCAL\TRANSSYSTEMS-RW-01\DWG\311457\62R19-SHT-ATB-A0.DGN

PROPOSED CURVE AND COORDINATE DATA																								
																DESIGN	PC		PI		PT		CC	
BASELINE	CURVE	PC STA.	PI STA.	PT STA.	DELTA			D			T	L	R	e	S.E. RUN	SPEED	NORTH	EAST	NORTH	EAST	NORTH	EAST	NORTH	EAST
PR I-80	PR C1	161+94.06	180+55.69	196+62.08	51°	36'	39.6"	1°	29'	16.8"	1,861.63	3,468.02	3,850.00	4.60%	276.00	70	1746806.7220	1005679.7470	1746870.1040	1007540.2940	1748367.7890	1008646.0040	1750654.4900	1005548.6670
PR I-80	PR C2	262+41.81	281+45.14	297+77.15	52°	36'	46.8"	1°	29'	16.8"	1,903.33	3,535.34	3,850.00	4.60%	276.00	70	1753661.2030	1012554.0240	1755192.4390	1013684.5040	1755223.9740	1015587.5740	1751374.5020	1015651.3610
PR I-80	PR C3	332+87.50	336+16.87	339+45.86	4°	49'	04.8"	0°	43'	55.2"	329.38	658.37	7,830.00	2.60%	WB 156; EB 195	70	1755282.1340	1019097.4380	1755287.5910	1019426.7700	1755320.6870	1019754.4810	1763111.0590	1018967.7100
PR I-80	PR C4	347+10.06	349+83.73	352+57.18	4°	0'	10.8"	0°	43'	55.2"	273.67	547.12	7,830.00	2.60%	WB 156; EB 195	70	1755397.4750	1020514.8100	1755424.9740	1020787.0940	1755433.3950	1021060.6330	1747607.1030	1021301.5810
PR I-80	PR C5	398+04.52	422+52.00	444+32.35	46°	6'	50.4"	0°	59'	45.6"	2,447.48	4,627.83	5,750.00	3.40%	WB 255; EB 306	70	1755573.3280	1025605.8210	1755648.6430	1028052.1430	1757463.9660	1029693.7170	1761320.6050	1025428.8790
PR I-80	PR C6	501+09.07	537+23.60	569+52.57	45°	35'	34.8"	0°	39'	57.6"	3,614.53	6,843.50	8,600.00	2.40%	WB 144; EB 180	70	1761674.4520	1033501.2070	1764355.3860	1035925.5410	1764499.4310	1039537.1960	1755906.2620	1039879.9200
PR I-80	PR C10	730+30.58	734+61.07	738+89.94	8°	35'	27.6"	1°	0.0'	0.0"	430.49	859.36	5,731.00	3.30%	248.00	70	1765229.9910	1055523.3880	1765307.6790	1055946.8060	1765321.2420	1056377.0780	1759593.0870	1056557.6380
PR I-80	PR C11	753+80.07	758+81.59	763+80.54	10°	1'	30.0"	1°	0.0'	7.2"	501.52	1,000.48	5,718.00	3.30%	248.00	70	1765368.1890	1057866.4630	1765383.9900	1058367.7320	1765312.2890	1058864.0980	1759653.0280	1058046.6130
PR I-80	PR C12	767+57.48	772+58.80	777+57.56	10°	0'	50.4"	1°	0.0'	3.6"	501.31	1,000.07	5,722.00	3.30%	248.00	70	1765258.4000	1059237.1650	1765186.7280	1059733.3290	1765202.4260	1060234.3970	1770921.6200	1060055.2230
PR I-80	PR C13	919+24.96	949+14.51	969+98.08	76°	6'	03.0"	1°	30'	0.0"	2,989.55	5,073.12	3,819.51	3.70%	198.00	60	1765646.0530	1074394.8560	1765739.6660	1077382.9360	1768662.7420	1078009.8440	1769463.6940	1074275.2550
PR I-55 RAMP A	PR C1	10+00.00	12+37.78	14+75.42	3°	26'	52.8"	0°	43'	30"	237.78	475.42	7,900.00	2.60%	N/A	50	1755225.0800	1019288.4860	1755222.1680	1019526.2470	1755233.5600	1019763.7540	1763124.4880	1019385.2460
PR I-55 RAMP A	PR C2	18+04.58	22+34.46	25+98.28	54°	35'	31.2"	6°	52'	40.8"	429.87	793.70	833.00	6.00%	N/A	50	1755249.1220	1020092.5550	1755269.4440	1020521.9460	1754931.2430	1020787.2960	1754417.0530	1020131.9350
PR I-55 RAMP A	PR C3	33+65.00	36+45.45	39+06.77	36°	31'	8.4"	6°	44'	26.52"	280.44	541.77	850.00	6.00%	N/A	50	1754328.0265	1021260.5742	1754107.3875	1021433.6856	1753827.0520	1021441.5082	1753803.3427	1020591.8389
PR I-55 RAMP B	PR C1	1020+18.61	1028+92.65	1037+15.13	33°	59'	13.2"	2°	0'	10.8"	874.04	1,696.52	2,860.00	N/A	N/A	50	1754878.3180	1022275.9860	1755403.0650	1022974.9780	1755447.4230	1023847.8920	1752591.1090	1023993.0400
PR I-55 RAMP C	PR C1	20+58.77	22+29.31	23+95.38	22°	41'	24"	6°	44'	27.6"	170.54	336.61	850.00	N/A	N/A	50	1755605.1540	1023374.3930	1755611.8100	1023203.9820	1755683.6850	1023049.3280	1756454.5070	1023407.5650
PR I-55 RAMP D	PR C1	15+03.64	16+36.68	17+68.54	13°	11'	52.8"	4°	58'	55.2"	133.04	264.90	1,150.00	5.60%	N/A	50	1755822.9240	1020533.7490	1755729.4940	1020439.0410	1755660.1540	1020325.5030	1756641.6010	1019726.1180
PR I-55 RAMP D	PR C2	17+68.54	21+91.93	26+02.62	24°	15'	46.8"	2°	54'	32.4"	423.39	834.09	1,969.65	4.40%	N/A	50	1755660.1540	1020325.5030	1755439.4820	1019964.1680	1755386.7830	1019544.0700	1757341.1170	1019298.9130
PR I-55 RAMP D	PR C3	26+02.62	27+74.52	29+46.20	5°	3"	18"	1°	28'	15.6"	171.90	343.57	3,894.22	2.80%	N/A	50	1755386.7830	1019544.0700	1755365.3880	1019373.5090	1755359.1040	1019201.7260	1759250.7210	1019059.3670
PR I-55 RAMP BB	PR C1	14+54.82	15+18.83	15+82.11	15°	2'	16.8"	11°	48'	50.4"	64.01	127.29	485.00	6.00%	N/A	50	1755367.3900	1021946.2700	1755364.8920	1022010.2340	1755345.8840	1022071.3600	1754882.7600	1021927.3420
PR I-55 RAMP BB	PR C2	15+82.11	17+75.47	19+08.76	77°	1'	8.4"	23°	34'	44.4"	193.36	326.65	243.00	6.00%	N/A	50	1755345.8840	1022071.3600	1755288.4680	1022255.9940	1755095.6550	1022241.5210	1755113.8440	1021999.2020
PR I-55 RAMP BB	PR C3	19+08.76	20+94.10	22+51.76	53°	50'	31.2"	15°	41'	49.2"	185.34	343.00	365.00	6.00%	N/A	50	1755095.6550	1022241.5210	1754910.8310	1022227.6470	1754812.9840	1022070.2350	1755122.9760	1021877.5450
PR I-55 RAMP CC	PR C1	10+00.00	11+03.88	12+00.00	38°	11'	49.2"	19°	5'	56.4"	103.88	200.00	300.00	6.00%	N/A	50	1755794.9740	1022118.7870	1755694.1910	1022093.6260	1755630.5460	1022011.5310	1755867.6400	1021827.7210
PR I-55 RAMP CC	PR C2	12+00.00	13+01.20	14+00.00	21°	37'	15.6"	10°	48'	39.6"	101.20	200.00	530.00	9.58%	N/A	50	1755630.5460	1022011.5310	1755568.6070	1021931.4950	1755540.5170	1021834.2670	1756049.6920	1021687.1600
PR I-55 RAMP CC	PR C3	14+00.00	14+87.96	15+75.00	14°	19'	26.4"	8°	11'	6"	87.96	175.00	700.00	5.50%	N/A	50	1755540.5170	1021834.2670	1755516.1440	1021749.7530	1755513.4370	1021661.8360	1756213.1060	1021640.2960
PR I-55 RAMP DD	PR C1	06+95.81	07+84.57	08+72.60	12°	45'	25.2"	7°	12'	57.6"	88.76	176.79	794.00	N/A	N/A	50	1755500.1000	1021228.7640	1755497.3690	1021140.0450	1755514.2960	1021052.9130	1756293.7240	1021204.3310
PR I-55 RAMP DD	PR C2	08+72.60	09+53.26	10+32.77	16°	48'	28.8"	10°	29'	38.4"	80.66	160.17	546.00	6.00%	N/A	50	1755514.2960	1021052.9130	1755529.6790	1020973.7290	1755567.3020	1020902.3760	1756050.2760	1021157.0360
PR I-55 RAMP DD	PR C3	10+32.77	14+47.57	15+72.45	113°	19'	37.2"	20°	59'	56.4"	414.80	539.68	272.85	6.00%	N/A	50	1755567.3020	102						

MODEL: 3D SHEET 14
FILE NAME: C:\TRANSTESTS\PIV\LOCAL\TRANSTESTS\PIV\LOCAL\DM631457\62R19-SHT-ATB-A1.DGN

PROPOSED CURVE AND COORDINATE DATA																								
															DESIGN	PC		PI		PT		CC		
BASELINE	CURVE	PC STA.	PI STA.	PT STA.	DELTA			D			T	L	R	e	S.E. RUN	SPEED	NORTH	EAST	NORTH	EAST	NORTH	EAST		
PR HOUBOLT RAMP D	PR C1	98+00.00	99+71.86	101+43.63	3°	23'	56.4"	0°	59'	20.4"	171.86	343.63	5,792.13	-3.40%	123.00	50	1756424.6550	1028537.5570	1756509.0460	1028687.2750	1756602.1650	1028831.7250	1761470.4210	1025693.4360
PR HOUBOLT RAMP D	PR C2	104+75.76	105+64.16	106+52.55	0°	43'	44.4"	0°	24'	43.2"	88.40	176.79	13,898.00	2.00%	NC	50	1756782.1200	1029110.8810	1756830.0160	1029185.1780	1756878.8530	1029258.8610	1768463.3190	1021580.6750
PR HOUBOLT RAMP D	PR C3	106+52.55	107+13.69	107+74.82	1°	40'	48"	1°	22'	26.4"	61.14	122.27	4,170.00	N/A	N/A	50	1756878.8530	1029258.8610	1756912.6300	1029309.8220	1756944.8980	1029361.7510	1753403.0130	1031562.6480
PR LARKIN RAMP A	PR C1	904+54.82	905+47.71	906+39.84	12°	41'	45.6"	6°	51'	43.2"	92.89	185.02	835.00	6.00%	128.00	50	1764441.5950	1040426.4240	1764438.8130	1040519.2720	1764415.6940	1040609.2390	1763606.9700	1040401.4190
PR LARKIN RAMP A	PR C2	906+39.84	908+05.32	909+58.79	37°	40'	48"	11°	48'	50.4"	165.48	318.95	485.00	6.00%	166.00	40	1764415.6940	1040609.2390	1764374.5080	1040769.5150	1764243.9430	1040871.1890	1763945.9560	1040488.5290
PR LARKIN RAMP A	PR C3	911+17.02	912+83.96	914+25.45	54°	22'	30"	17°	37'	44.4"	166.94	308.43	325.00	-5.80%	PC 106; PT 159	30	1764119.1020	1040968.4060	1763987.3890	1041070.9740	1763994.0420	1041237.7800	1764318.7840	1041224.8280
PR LARKIN RAMP B	PR C1	1107+21.88	1108+30.42	1109+28.85	42°	39'	21.6"	20°	36'	36"	108.54	206.97	278.00	5.90%	95.00	30	1763709.4970	1041549.3410	1763818.0050	1041546.5320	1763899.7090	1041617.9910	1763716.6920	1041827.2480
PR LARKIN RAMP B	PR C2	1113+92.81	1117+41.24	1120+52.83	45°	23'	49.2"	6°	52'	40.8"	348.43	660.01	833.00	6.00%	128.00	50	1764248.9480	1041923.4360	1764511.2190	1042152.8190	1764532.0620	1042500.6240	1763700.5540	1042550.4560
PR LARKIN RAMP C	PR C1	705+24.82	706+05.07	706+84.82	10°	58'	44.4"	6°	51'	43.2"	80.25	160.00	835.00	6.00%	128.00	50	1764718.7590	1042574.5810	1764721.1620	1042494.3720	1764738.7970	1042416.0880	1765553.3850	1042599.5870
PR LARKIN RAMP C	PR C2	706+84.82	707+55.10	708+24.82	12°	26'	9.6"	8°	52'	58.8"	70.28	140.00	645.00	6.00%	N/A	45	1764738.7970	1042416.0880	1764754.2410	1042347.5290	1764784.0860	1042283.9060	1765368.0290	1042557.8320
PR LARKIN RAMP C	PR C3	708+24.82	709+24.73	710+21.88	23°	16'	48"	11°	48'	50.4"	99.91	197.06	485.00	6.00%	166.00	40	1764784.0860	1042283.9060	1764826.5170	1042193.4550	1764901.2410	1042127.1370	1765223.1750	1042489.8820
PR LARKIN RAMP C	PR C4	712+28.52	713+97.16	715+43.51	50°	41'	42"	16°	5'	38.4"	168.64	314.99	356.00	-6.00%	174.00	35	1765055.7910	1041989.9750	1765181.9220	1041878.0340	1765175.2020	1041709.5260	1764819.4850	1041723.7130
PR LARKIN RAMP D	PR C1	804+73.57	805+89.85	806+93.99	45°	6'	14.4"	20°	27'	46.8"	116.28	220.42	280.00	6.03%	98.00	30	1765479.4160	1041422.4430	1765363.1790	1041425.5470	1765278.9380	1041345.3960	1765471.9420	1041142.5430
PR LARKIN RAMP D	PR C2	812+65.88	815+93.97	818+90.97	42°	59'	42"	6°	52'	40.8"	328.09	625.09	833.00	6.00%	192.00	50	1764864.6190	1040951.1920	1764626.9260	1040725.0390	1764607.2990	1040397.5380	1765438.8070	1040347.7040
PR LARKIN RAMP AA	PR C1	950+00.00	950+42.75	950+85.48	2°	26'	31.2"	2°	51'	25.2"	42.75	85.48	2,005.54	N/A	N/A	25	1764448.5650	1041447.8100	1764405.8940	1041450.3690	1764363.1520	1041451.1070	1764328.5070	1039445.8720
PR LARKIN RAMP AA	PR C2	950+85.48	951+49.62	952+12.96	15°	38'	42"	12°	16'	22.8"	64.14	127.48	466.84	N/A	N/A	25	1764363.1520	1041451.1070	1764299.0240	1041452.2150	1764236.9730	1041435.9880	1764355.0880	1040984.3360
PR LARKIN RAMP AA	PR C3	952+12.96	954+66.64	955+96.67	95°	37'	51.6"	24°	55'	22.8"	253.68	383.71	229.89	N/A	N/A	25	1764236.9730	1041435.9880	1763991.5520	1041371.8060	1764079.5040	1041133.8670	1764295.1380	1041213.5740
PR LARKIN RAMP AA	PR C4	955+96.67	956+15.73	956+34.76	5°	46'	58.8"	15°	10'	58.8"	19.06	38.09	377.37	N/A	N/A	25	1764079.5040	1041133.8670	1764086.2890	1041116.0540	1764094.8330	1041099.0160	1764432.1630	1041268.1790
PR LARKIN RAMP AA	PR C5	956+34.76	956+69.62	957+03.66	21°	33'	10.8"	31°	16'	51.6"	34.86	68.90	183.17	N/A	N/A	25	1764094.8330	1041099.0160	1764111.5740	1041068.4360	1764138.3790	1041046.1450	1764255.4970	1041186.9750
PR LARKIN RAMP AA	PR C6	957+03.66	958+70.36	959+75.02	84°	2'	31.2"	30°	58'	15.6"	166.70	271.36	185.00	6.00%	10.00	25	1764138.3790	1041046.1450	1764266.5480	1040939.5570	1764385.8640	1041055.9710	1764256.6690	1041188.3860
PR LARKIN RAMP AA	PR C7	959+75.02	960+76.88	961+72.95	33°	21'	18"	16°	51'	7.2"	101.86	197.93	340.00	6.00%	N/A	35	1764385.8640	1041055.9710	1764458.7710	1041127.1050	1764480.5570	1041226.6080	1764148.4250	1041299.3280
PR LARKIN RAMP AA	PR C8	961+72.95	962+38.09	963+02.95	8°	55'	12"	6°	51'	43.2"	65.13	130.00	835.00	6.00%	128.00	50	1764480.5570	1041226.6080	1764494.4880	1041290.2320	1764498.3840	1041355.2470	1763664.8800	1041405.2000
PR LARKIN RAMP CC	PR C1	750+00.00	750+26.54	750+53.08	0°	32'	6"	1°	0'	25.2"	26.54	53.08	5,689.44	N/A	N/A	30	1764704.5790	1041518.8220	1764731.1070	1041517.9960	1764757.6410	1041517.4180	1764881.5960	1047205.5060
PR LARKIN RAMP CC	PR C2	750+53.08	750+74.29	750+95.49	0°	22'	15.6"	0°	52'	30"	21.21	42.41	6,544.85	N/A	N/A	30	1764757.6410	1041517.4180	1764778.8420	1041516.9560	1764800.0400	1041516.3570	1764615.0490	1034974.1260
PR LARKIN RAMP CC	PR C3	750+95.49	751+78.75	752+59.03	26°	29'	24"	16°	11'	52.8"	83.26	163.54	353.72	N/A	N/A	30	1764800.0400	1041516.3570	1764883.2660	1041514.0030	1764958.8030	1041549.0190	1764810.0380	1041869.9400
PR LARKIN RAMP CC	PR C4	752+59.03	753+32.84	754+01.48	37°	0'	57.6"	25°	59'	13.2"	73.81	142.44	220.48	N/A	N/A	30	1764958.8030	1041549.0190	1765025.7640	1041580.0590	1765060.5430	1041645.1570	1764866.0760	1041749.0520
PR LARKIN RAMP CC	PR C5	754+01.48	755+57.35	756+75.42	68°																			

MODEL: 2D SHEET.dgn
FILE NAME: C:\TRANSPORT\LOCAL\TRANSPORT\SYSTEMS-RW\01.DWG\62R19-SHT-ATB-42.DWG

PROPOSED CURVE AND COORDINATE DATA																								
															DESIGN	PC		PI		PT		CC		
BASELINE	CURVE	PC STA.	PI STA.	PT STA.	DELTA			D			T	L	R	e	S.E. RUN	SPEED	NORTH	EAST	NORTH	EAST	NORTH	EAST	NORTH	EAST
PR BRIGGS RAMP C	PR C1	304+79.69	306+72.90	308+59.41	26°	3'	20.0"	6°	51'	42.00"	193.201	379.721	835.00	6.00%	190.00	50	1765441.8180	1064843.0830	1765449.2530	1064650.0250	1765540.7330	1064479.8530	1766276.1990	1064875.2190
PR BRIGGS RAMP C	PR C2	308+59.41	309+81.76	310+99.11	28°	19'	01.2"	11°	48'	50.4"	122.35	239.699	485.00	6.00%	165.00	40	1765540.7330	1064479.8530	1765598.6640	1064372.0880	1765700.7820	1064304.6980	1765967.9200	1064709.4970
PR BRIGGS RAMP C	PR C3	313+37.80	314+44.27	315+40.64	43°	02'	42.0"	21°	13'	15.6"	106.477	202.8425	270.00	6.00%	165.00	30	1765899.9970	1064173.2300	1765988.8670	1064114.5830	1766013.7840	1064011.0620	1765751.2810	1063947.8780
PR BRIGGS RAMP D	PR C1	401+53.43	403+00.48	404+35.25	40°	22'	04.8"	14°	19'	26.4"	147.045	281.8234	400.00	6.00%	155.00	35	1766002.4610	1063686.1630	1765960.7800	1063545.1490	1765837.6890	1063464.7060	1765618.8660	1063799.5440
PR BRIGGS RAMP D	PR C2	406+60.25	409+87.13	412+65.08	53°	53'	38.4"	8°	54'	39.6"	326.879	604.8289	643.00	6.00%	180.00	45	1765649.3430	1063341.6190	1765375.7140	1063162.7970	1765358.9470	1062836.3480	1766001.1010	1062803.3660



USER NAME = SALASL	DESIGNED - CS	REVISED -
	DRAWN - CS	REVISED -
PLOT SCALE = 0.16666667" / IN.	CHECKED - TMH	REVISED -
PLOT DATE = 11/12/2025	DATE - 11/12/2025	REVISED -

STATE OF ILLINOIS
DEPARTMENT OF TRANSPORTATION

ALIGNMENT, TIES, AND BENCHMARKS PROPOSED CURVE DATA			
SCALE: 1"=100'	SHEET	OF	SHEETS
STA.	TO STA.		

F.A.I. RTE.	SECTION	COUNTY	TOTAL SHEETS	SHEET NO.
80	FAI 80 21 VLS	VARIOUS	467	38
CONTRACT NO. 62R19				
		ILLINOIS	FED. AID PROJECT	

MODEL: 2D SHEET: H
FILE NAME: C:\TRANSSYSTEMS\PIV\LOCAL\TRANSSYSTEMS-RW\01.DWG(31.452)62R19-SHT-A1B-A13.DGN

PROPOSED TANGENT ALIGNMENT DATA													
BASELINE	PT STA.	POT STA.	DESIGN SPEED	BEARING					DISTANCE	PT		POT	
										NORTH	EAST	NORTH	EAST
PR I-80	100+00.00	161+94.06	70	N	88°	2'	56.4"	E	6,194.06	1,746,595.83	999,489.28	1,746,806.72	1,005,679.75
PR I-80	196+62.08	262+41.81	70	N	36°	26'	16.8"	E	6,579.73	1,748,367.79	1,008,646.00	1,753,661.20	1,012,554.02
PR I-80	297+77.15	332+87.50	70	N	89°	3'	3.6"	E	3,510.35	1,755,223.97	1,015,587.57	1,755,282.13	1,019,097.44
PR I-80	339+45.86	347+10.06	70	N	84°	13'	58.8"	E	764.20	1,755,320.69	1,019,754.48	1,755,397.48	1,020,514.81
PR I-80	352+57.18	398+04.52	70	N	88°	14'	13.2"	E	4,547.34	1,755,433.40	1,021,060.63	1,755,573.33	1,025,605.82
PR I-80	444+32.35	501+09.07	70	N	42°	7'	22.8"	E	5,676.72	1,757,463.97	1,029,693.72	1,761,674.45	1,033,501.21
PR I-80	569+52.57	10+00.00	70	N	87°	42'	57.6"	E	7,485.90	1,764,499.43	1,039,537.20	1,764,797.76	1,047,017.15
PR I-80	16+79.15	23+29.13	70	N	70°	47'	52.8"	E	649.98	1,764,923.90	1,047,681.98	1,765,137.68	1,048,295.79
PR I-80	35+66.67	58+05.02	70	S	78°	22'	26.4"	E	2,238.36	1,765,218.46	1,049,515.78	1,764,767.38	1,051,708.21
PR I-80	703+94.49	730+30.58	70	N	79°	36'	10.8"	E	2,636.09	1,764,754.27	1,052,930.58	1,765,229.99	1,055,523.39
PR I-80	738+89.94	753+80.07	70	N	88°	11'	42"	E	1,490.13	1,765,321.24	1,056,377.08	1,765,368.19	1,057,866.46
PR I-80	763+80.54	767+57.48	70	S	81°	46'	48"	W	376.94	1,765,312.29	1,058,864.10	1,765,258.40	1,059,237.17
PR I-80	777+57.56	919+24.96	70	N	88°	12'	21.6"	E	14,167.40	1,765,202.43	1,060,234.40	1,765,646.05	1,074,394.86
PR I-55 RAMP A	14+75.42	18+04.58	50	N	87°	17'	24"	E	329.17	1,755,233.56	1,019,763.75	1,755,249.12	1,020,092.56
PR I-55 RAMP A	25+98.28	33+65.00	50	S	38°	7'	1.2"	E	766.72	1,754,931.24	1,020,787.30	1,754,328.03	1,021,260.57
PR I-55 RAMP A	39+06.77	43+93.32	50	S	1°	35'	54.24"	E	486.55	1,753,827.05	1,021,441.51	1,753,340.69	1,021,455.08
PR I-55 RAMP B	1016+23.29	1020+18.61	50	N	53°	6'	14.4"	E	395.32	1,754,640.98	1,021,959.84	1,754,878.32	1,022,275.99
PR I-55 RAMP B	1037+15.13	1042+27.74	50	N	87°	5'	27.6"	E	512.61	1,755,447.42	1,023,847.89	1,755,473.44	1,024,359.84
PR I-55 RAMP C	15+00.00	20+58.77	50	N	87°	45'	46.8"	E	558.77	1,755,583.35	1,023,932.74	1,755,605.15	1,023,374.39
PR I-55 RAMP C	23+95.38	32+24.89	50	N	65°	22'	33.6"	W	1,116.50	1,755,683.69	1,023,049.33	1,756,148.88	1,022,034.36
PR I-55 RAMP D	7+00.00	15+03.64	50	S	45°	23'	20.4"	W	803.64	1,756,387.31	1,021,105.86	1,755,822.92	1,020,533.75
PR I-55 RAMP D	29+46.20	36+31.23	50	S	87°	54'	18"	W	685.04	1,755,359.10	1,019,201.73	1,755,334.06	1,018,517.15
PR I-55 RAMP BB	10+00.00	14+54.82	50	S	87°	45'	46.8"	E	454.82	1,755,385.14	1,021,491.80	1,755,367.39	1,021,946.27
PR I-55 RAMP CC	15+75.00	18+12.47	50	S	88°	14'	9.6"	W	237.47	1,755,513.44	1,021,661.84	1,755,506.13	1,021,424.48
PR I-55 RAMP DD	5+00.00	6+95.81	50	S	88°	14'	13.2"	W	195.81	1,755,506.13	1,021,424.48	1,755,500.10	1,021,228.76
PR HOUBOLT RAMP A	406+08.19	409+15.44	50	S	10°	4'	40.8"	W	307.26	1,757,514.29	1,029,091.61	1,757,211.77	1,029,037.84
PR HOUBOLT RAMP A	435+48.37	435+48.38	50	S	74°	49'	19.2"	W	0.01	1,755,830.53	1,026,918.20	1,755,830.52	1,026,918.19
PR HOUBOLT RAMP B	300+00.00	305+75.39	50	S	46°	7'	22.8"	W	575.39	1,758,686.48	1,030,716.30	1,758,287.66	1,030,301.54
PR HOUBOLT RAMP B	308+59.91	314+75.26	50	S	65°	18'	3.6"	W	615.35	1,758,128.12	1,030,067.57	1,757,871.00	1,029,508.51
PR HOUBOLT RAMP C	200+05.89	202+18.18	50	N	56°	11'	16.8"	E	212.29	1,757,199.21	1,029,917.75	1,757,317.34	1,030,094.14
PR HOUBOLT RAMP C	205+87.31	208+80.04	50	N	11°	11'	16.8"	E	292.73	1,757,616.65	1,030,293.67	1,757,903.82	1,030,350.46
PR HOUBOLT RAMP C	213+14.16	219+14.40	50	N	40°	58'	37.2"	E	600.24	1,758,289.35	1,030,539.19	1,758,742.52	1,030,932.80
PR HOUBOLT RAMP D	101+43.63	104+75.76	50	N	57°	11'	31.2"	E	332.13	1,756,602.17	1,028,831.73	1,756,782.12	1,029,110.88
PR HOUBOLT RAMP D	107+74.82	113+78.36	50	N	58°	8'	38.4"	E	603.54	1,756,944.90	1,029,361.75	1,757,263.44	1,029,874.38
PR LARKIN RAMP A	900+00.00	904+54.82	50	S	88°	17'	2.4"	E	454.82	1,764,455.22	1,039,971.81	1,764,441.60	1,040,426.42
PR LARKIN RAMP A	909+58.79	911+17.02	40	S	37°	54'	32.4"	E	158.23	1,764,243.94	1,040,871.19	1,764,119.10	1,040,968.41
PR LARKIN RAMP A	914+25.45	916+87.33	30	N	87°	42'	57.6"	E	261.88	1,763,994.04	1,041,237.78	1,764,004.48	1,041,499.45

PROPOSED TANGENT ALIGNMENT DATA													
BASELINE	PT STA.	POT STA.	DESIGN SPEED	BEARING					DISTANCE	PT		POT	
										NORTH	EAST	NORTH	EAST
PR LARKIN RAMP B	1102+50.36	1107+21.88	30	N	1°	28'	58.8"	W	471.52	1,763,238.14	1,041,561.54	1,763,709.50	1,041,549.34
PR LARKIN RAMP B	1109+28.85	1113+92.81	40	N	41°	10'	22.8"	E	463.97	1,763,899.71	1,041,617.99	1,764,248.95	1,041,923.44
PR LARKIN RAMP B	1120+52.83	1132+02.71	50	N	86°	34'	12"	E	1,149.88	1,764,532.06	1,042,500.62	1,764,600.85	1,043,648.44
PR LARKIN RAMP C	700+00.00	705+24.82	50	N	88°	17'	2.4"	W	524.82	1,764,703.04	1,043,099.17	1,764,718.76	1,042,574.58
PR LARKIN RAMP C	710+21.88	712+28.52	40	N	41°	35'	20.4"	W	206.64	1,764,901.24	1,042,127.14	1,765,055.79	1,041,989.98
PR LARKIN RAMP C	715+43.51	717+83.27	35	S	87°	42'	57.6"	W	239.77	1,765,175.20	1,041,709.53	1,765,165.65	1,041,469.95
PR LARKIN RAMP D	802+97.69	804+73.57	30	S	1°	31'	48"	E	175.88	1,765,655.23	1,041,417.75	1,765,479.42	1,041,422.44
PR LARKIN RAMP D	806+93.99	812+65.88	40	S	43°	34'	30"	W	571.89	1,765,278.94	1,041,345.40	1,764,864.62	1,040,951.19
PR LARKIN RAMP D	818+90.97	824+90.93	50	S	86°	34'	12"	W	599.96	1,764,607.30	1,040,397.54	1,764,571.41	1,039,798.65
PR LARKIN RAMP AA	963+02.95	969+02.95	50	N	86°	34'	12"	E	600.00	1,764,498.38	1,041,355.25	1,764,534.28	1,041,954.17
PR LARKIN RAMP CC	762+73.66	764+73.66	45	S	86°	34'	12"	W	200.00	1,764,657.11	1,041,646.33	1,764,645.14	1,041,446.68
PR BRIGGS ST	36+00.00	43+92.39	35	N	1°	32'	31.2"	W	792.39	1,762,905.56	1,063,892.25	1,763,697.66	1,063,870.92
PR BRIGGS ST	45+35.50	46+58.50	35	N	2°	33'	25.20"	E	123.00	1,763,840.73	1,063,872.19	1,763,963.61	1,063,877.67
PR BRIGGS ST	47+98.95	69+46.65	35	N	1°	27'	57.60"	W	2,147.70	1,764,104.02	1,063,879.01	1,766,251.02	1,063,824.05
PR BRIGGS ST	70+59.74	71+38.32	35	N	4°	42'	21.60"	W	78.58	1,766,363.93	1,063,817.96	1,766,442.25	1,063,811.51
PR BRIGGS ST	72+31.03	80+00.00	35	N	2°	3'	0.00"	W	768.97	1,766,534.78	1,063,806.05	1,767,303.27	1,063,778.54
BRIGGS RAMP A	100+00.00	104+70.99	50	S	87°	47'	38.40"	E	470.99	1,765,208.10	1,062,379.39	1,765,189.97	1,062,850.03
BRIGGS RAMP A	108+49.91	115+92.22	50	S	61°	47'	38.40	E	742.31	1,765,091.44	1,063,212.55	1,764,740.59	1,063,866.72
BRIGGS RAMP B	200+00.00	207+95.10	50	N	58°	12'	21.60"	E	795.10	1,764,733.15	1,063,866.91	1,765,152.06	1,064,542.70
BRIGGS RAMP B	212+15.61	218+17.91	50	N	87°	3'	36.00"	E	602.31	1,765,276.26	1,064,939.81	1,765,307.15	1,065,541.32
BRIGGS RAMP B	218+17.91	228+17.91	50	N	88°	12'	21.60"	E	1,000.00	1,765,307.15	1,065,541.32	1,765,338.47	1,066,540.83
BRIGGS RAMP B	228+17.91	233+67.91	50	N	87°	3'	36.00"	E	550.00	1,765,338.47	1,066,540.83	1,765,366.68	1,067,090.11
BRIGGS RAMP C	300+00.00	304+79.69	50	N	87°	47'	38.40"	W	479.69	1,765,423.36	1,065,322.42	1,765,441.82	1,064,843.08
BRIGGS RAMP C	310+99.11	313+37.80	40	N	33°	25'	19.20"	W	238.68	1,765,700.78	1,064,304.70	1,765,900.00	1,064,173.23
BRIGGS RAMP C	315+40.64	317+23.76	30	N	76°	27'	57.6"	W	183.12	1,766,013.78	1,064,011.06	1,766,056.64	1,063,833.03
BRIGGS RAMP D	400+00.00	401+53.43	35	S	73°	32'	2.4"	W	153.43	1,766,045.95	1,063,833.30	1,766,002.46	1,063,686.16
BRIGGS RAMP D	404+35.25	406+60.25	35	S	33°	9'	54.0"	W	225.00	1,765,837.69	1,063,464.71	1,765,649.34	1,063,341.62
BRIGGS RAMP D	412+65.08	419+38.65	45	S	87°	3'	36.00"	W	673.57	1,765,358.95	1,062,836.35	1,765,324.40	1,062,163.66
BRIGGS RAMP D	419+38.65	429+38.65	50	S	88°	12'	21.60"	W	1,000.00	1,765,324.40	1,062,163.66	1,765,293.08	1,061,164.15
BRIGGS RAMP D	429+38.65	434+88.76	50	S	87°	3'	36.00"	W	550.11	1,765,293.08	1,061,164.15	1,765,264.87	1,060,614.77

MODEL: 7D SHEET 14
FILE NAME: C:\TRANSTESTS\B\LOCAL\TRANS\SYSTEMS-RW\01\DM631\457\62R19-SHT-EROS-GENNOTES01.DGN

EROSION AND SEDIMENT CONTROL GENERAL NOTES

1.

THE LIMITS OF CONSTRUCTION WILL BE STAKED BY THE CONTRACTOR AND APPROVED BY THE ENGINEER PRIOR TO COMMENCING CONSTRUCTION. THE CONSTRUCTION LIMITS MAY BE ADJUSTED BY THE ENGINEER TO PRESERVE TREES AND NO ADDITIONAL COMPENSATION WILL BE PAID TO THE CONTRACTOR FOR CHANGES IN CONSTRUCTION LIMITS.
2.

EROSION CONTROL ITEMS ARE CONSIDERED HIGH PRIORITY ITEMS IN THIS CONTRACT. THE ENGINEER WILL IMPLEMENT ALL PROVISIONS OF SPECIFICATIONS NECESSARY TO ASSURE THAT EROSION CONTROL ITEMS ARE CONSTRUCTED AND MAINTAINED IN A TIMELY MANNER. THE CONTRACTOR SHALL INSTALL TEMPORARY EROSION CONTROL MEASURES PRIOR TO THE START OF CONSTRUCTION OPERATIONS WHICH WILL POTENTIALLY CREATE ERODIBLE CONDITIONS. PLACEMENT AND MAINTENANCE OF TEMPORARY EROSION CONTROL SYSTEMS WILL BE UTILIZED THROUGHOUT THE CONSTRUCTION LIMITS.
3.

TEMPORARY EROSION CONTROL MEASURES SHALL BE CONSTRUCTED AS SHOWN ON THE PLANS AND AS DIRECTED BY THE ENGINEER. THE WORK SHALL BE COMPLETED IN ACCORDANCE WITH SECTION 280 OF THE STANDARD SPECIFICATIONS, CONTRACT SPECIAL PROVISIONS AND THE STORM WATER POLLUTION PREVENTION PLAN (SWPPP).
4.

THE CONTRACTOR SHALL UTILIZE THE GENERAL MAINTENANCE GUIDELINES AS OUTLINED IN THE SWPPP TO ENSURE GOOD AND EFFECTIVE OPERATING CONDITION OF THE VEGETATION AND EROSION AND SEDIMENT CONTROL MEASURES.
5.

A COPY OF THE APPROVED EROSION AND SEDIMENT CONTROL PLAN SHALL BE MAINTAINED ON SITE. ALL CHANGES TO THE SOIL EROSION AND SEDIMENT CONTROL PLAN SHALL BE NOTED ON THE PLANS KEPT ON SITE.
6.

THE CONTRACTOR SHALL PERFORM ALL WORK AS DIRECTED BY THE ENGINEER AND AS SHOWN IN HIGHWAY STANDARD 280001. THE USE OF STRAW BALES ARE NOT PERMITTED IN DISTRICT ONE.
7.

THE EROSION CONTROL MEASURES SHOWN ARE BUT A GRAPHICAL REPRESENTATION OF SUGGESTED MEASURES. DEVIATIONS FROM THIS PLAN ARE TO BE EXPECTED PENDING A JOB SITE INSPECTION BETWEEN THE CONTRACTOR AND THE DEPARTMENT.
8.

THE CONTRACTOR WILL BE REQUIRED TO IMPLEMENT AND MAINTAIN SEDIMENT CONTROL MEASURES PRIOR TO STRIPPING EXISTING VEGETATION.
9.

THE CONTRACTOR SHALL DESIGNATE ONE OF HIS EMPLOYEES AS RESPONSIBLE FOR IMPLEMENTATION OF THE EROSION AND SEDIMENT CONTROL PLAN ON ALL DISTURBED AREAS. THIS PERSON IS TO BE KNOWLEDGEABLE ABOUT INSTALLATION AND MAINTENANCE OF THE REQUIRED MEASURES. THIS EMPLOYEE IS TO HAVE THE AUTHORITY TO CARRY OUT THE IMPLEMENTATION OF ANY INSTRUCTIONS CONCERNING THE EROSION AND SEDIMENT CONTROL PLAN GIVEN BY THE ENGINEER. ALL MEASURES WILL BE INSPECTED BY THIS INDIVIDUAL AND THE ENGINEER ON A REGULAR BASIS (AT LEAST ONCE EVERY 7 DAYS) AND AFTER RAINFALL EVENTS GREATER THAN 1/2 INCH OR EQUIVALENT SNOWFALL AND AFTER EACH SIGNIFICANT SNOWMELT.
10.

THE EXISTING GROUND COVER SHALL REMAIN IN PLACE AND UNDISTURBED IN AREAS WHERE THERE IS NO PROPOSED GRADING.
11.

TOPSOIL SHALL BE PLACED ON SLOPES AFTER COMPLETING FINAL GRADING. TOPSOIL SHALL NOT BE PLACED ON SURFACES THAT WILL BE PAVED IN THE FUTURE OR ON TEMPORARILY STEEP SLOPES.
12.

TEMPORARY STOCKPILE LOCATIONS SHALL BE APPROVED BY THE ENGINEER AND WILL REQUIRE SILT FENCE AND TEMPORARY SEEDING.
13.

ALL STORM SEWER FACILITIES WITH OPEN LIDS THAT ARE OR WILL BE FUNCTIONING DURING CONSTRUCTION SHALL BE PROTECTED OR FILTERED. ALL DRAINAGE STRUCTURES THAT HAVE OPEN LIDS IN PAVEMENT AREAS SHALL BE PROTECTED WITH INLET FILTERS. THE INLET FILTERS SHALL BE MAINTAINED AT EACH SUBSEQUENT STAGE UNTIL NO LONGER REQUIRED OR AS DIRECTED BY THE ENGINEER.
14.

AT THE CONCLUSION OF CONSTRUCTION OPERATIONS, ALL DRAINAGE STRUCTURES SHALL BE FREE FROM DIRT AND DEBRIS. THIS WORK WILL NOT BE PAID FOR SEPARATELY BUT SHALL BE CONSIDERED INCLUDED IN THE COST OF THE CONTRACT.
15.

TEMPORARY OR PERMANENT STABILIZATION SHALL BE INSTALLED ON ALL AREAS DISTURBED DURING EACH STAGE OF CONSTRUCTION PRIOR TO SWITCHING TRAFFIC TO BEGIN THE SUBSEQUENT STAGE. ALSO, ALL EROSION CONTROL MEASURES PLACED DURING CONSTRUCTION SHALL REMAIN IN PLACE AND BE MAINTAINED UNTIL COMPLETION OF CONTRACT OR NO LONGER REQUIRED.
16.

ALL EROSION AND SEDIMENT CONTROL MEASURES SHALL BE MAINTAINED DURING THE CONSTRUCTION SEASON AS WELL AS THE WINTER MONTHS AND OTHER TIMES WHEN THE PROJECT IS CLOSED DOWN. ALL EROSION AND SEDIMENT CONTROL MEASURES WILL BE MAINTAINED IN ACCORDANCE WITH THE IDOT EROSION AND SEDIMENT CONTROL FIELD GUIDE FOR CONSTRUCTION INSPECTION (DATED JULY 1, 2010) AND IDOT'S BEST MANAGEMENT PRACTICES: (HTTPS://IDOT.ILLINOIS.GOV/CONTENT/DAM/SOI/EN/WEB/IDOT/DOCUMENTS/TRANSPORTATION-SYSTEM/MANUALS-GUIDES-AND-HANDBOOKS/HIGHWAYS/ENVIRONMENT/EROSION-AND-SEDIMENT-CONTROL-FIELD-GUIDE-FOR-CONSTRUCTION-INSPECTION.PDF)

17.

THE CONTRACTOR MUST PROVIDE A PLAN TO THE RESIDENT ENGINEER TO ENSURE THAT A STABILIZED FLOW LINE WILL BE PROVIDED DURING STORM SEWER CONSTRUCTION. THE USE OF A STABILIZED FLOW LINE BETWEEN INSTALLED STORM SEWER AND OPEN DISTURBANCE WILL REDUCE THE POTENTIAL FOR THE OFFSITE DISCHARGE OF SEDIMENT-BEARING WATERS, ESPECIALLY WHEN RAIN IS FORECASTED, SO THAT FLOW WILL NOT ERODE. LACK OF APPROVED PLAN OR FAILURE TO COMPLY WILL RESULT IN AN EROSION AND SEDIMENT CONTROL DEFICIENCY DEDUCTION.
18.

UNDER NO CIRCUMSTANCES SHALL THE CONTRACTOR PROLONG FINAL GRADING AND SHAPING SO THAT THE ENTIRE PROJECT CAN BE PERMANENTLY SEEDED AT ONE TIME.
19.

ALL WORK ASSOCIATED WITH INSTALLATION AND MAINTENANCE OF CONCRETE WASHOUTS IS INCIDENTAL TO THE CONTRACT.
20.

SHOULD IT BE NECESSARY TO REMOVE ANY EROSION CONTROL DEVICES FOR CONSTRUCTION REASONS, THE CONTRACTOR SHALL FIRST OBTAIN PERMISSION AND SHALL REPAIR OR REPLACE THE REMOVED DEVICES THE SAME DAY. THE COST OF REMOVING AND REPLACING THE DEVICE SHALL BE INCLUDED IN THE CONTRACT.
21.

THE CONTRACTOR WILL ASSUME RESPONSIBILITY FOR MAINTENANCE OF ALL SOIL EROSION CONTROL DURING CONSTRUCTION.
22.

ANY LOOSE MATERIAL DEPOSITED IN THE FLOW LINE OF DRAINAGE STRUCTURES, WHICH OBSTRUCTS THE NATURAL FLOW OF WATER, SHALL BE REMOVED AT THE CLOSE OF EACH WORKING DAY. PRIOR TO ACCEPTANCE OF THE IMPROVEMENT, ALL DRAINAGE STRUCTURES SHALL BE FREE OF DIRT AND DEBRIS. THIS WORK WILL NOT BE PAID FOR SEPARATELY BUT SHALL BE CONSIDERED AS INCIDENTAL.
23.

CULVERT INLET PROTECTION SHALL CONSIST OF EXCELSIOR DITCH CHECKS, AVOID STRAW BALE AND SILT FENCE PROTECTION DESCRIBED IN STANDARD 28000500. THE CULVERT INLET PROTECTION STRUCTURES SHALL BE REMOVED WHEN THEY HAVE SERVED THEIR USEFUL PURPOSE, BUT NOT BEFORE THE UPSLOPE AREA HAS BEEN PERMANENTLY STABILIZED. INSPECT AFTER EVERY RUNOFF PRODUCING RAIN AND MAKE REPAIRS AS NEEDED. SEDIMENT SHALL BE REMOVED WHEN THE SEDIMENT HAS BEEN ACCUMULATED TO ONE-HALF THE HEIGHT OF THE DITCH CHECK.
24.

TO THE MAXIMUM EXTENT POSSIBLE, ALL FLOWS ORIGINATING OFF THE CONSTRUCTION SITE WILL BE DIVERTED AROUND DISTURBED AREAS OR WILL BE CONVEYED THROUGH THE SITE IN A MANNER THAT UNTREATED ON-SITE RUNOFF DOES NOT MIX WITH THE OFF-SITE RUNOFF.
25.

A MAXIMUM OF 10 ACRES MAY BE IN SOME STAGE OF GRADING AT A SINGLE TIME. ADDITIONAL AREAS (UP TO 10 ACRES) MAY BE CLEARED BUT WILL NOT BE STRIPPED OF VEGETATION UNTIL THE GRADED AREAS HAVE BEEN PROTECTED FROM EROSION THROUGH INSTALLATION OF EITHER TEMPORARY OR PERMANENT MEASURES. WHENEVER POSSIBLE, THE GRADING WILL BE COMPLETED TO THE DESIGN GRADE AND THE PERMANENT VEGETATION PLAN IMPLEMENTED PRIOR TO STARTING GRADING ACTIVITIES ON THE NEXT SITE.

(A) WHEN BALANCING EARTHWORK (BORROW FROM A CUT USED AS FILL AT A LOCATION DISTANT FROM THE CUT) THE ENGINEER WILL CONSIDER ALLOWING MORE THAN 10 ACRES OF GRADING AT A TIME. THE 10 ACRES LIMITATION DOES NOT INCLUDE HAUL ROADS, BRIDGE CONSTRUCTION WORK AREAS AND STORAGE AREAS.

(B) VARIATIONS TO THE ABOVE MAY BE CONSIDERED BY THE ENGINEER UNDER ALL THE FOLLOWING CONDITIONS:
- IF THE CONTRACTOR FALLS BEHIND SCHEDULE THROUGH NO FAULT OF HIS OWN.
- THE CONTRACTOR MUST PRESENT A SCHEDULE DEMONSTRATING THE NEED FOR SUCH VARIATION IN ORDER TO COMPLETE THE WORK ON TIME.
- THE CONTRACTOR MUST COMPLY WITH ALL OTHER CONTRACT REQUIREMENTS.

26.

STABILIZATION MEASURES SHOULD BE INSTALLED ON CUT OR FILL SLOPES IN ACCORDANCE WITH THE ILR10 PERMIT REGARDLESS OF HEIGHT OF CUT OR FILL SLOPE. ONCE THE STABILIZATION MEASURES ARE INSTALLED, THE PLACEMENT OF FILL OR EXCAVATION ACTIVITIES ARE ALLOWED TO PROCEED.

27.

DISTURBED AREAS ARE TO BE PROTECTED FROM EROSION IN A TIMELY MANNER. UPON COMPLETION OF GRADING OR CONSTRUCTION, THE AREA WILL BE STABILIZED (USING PERMANENT MEASURES WHEN POSSIBLE) WITHIN 1 CALENDAR DAYS. TEMPORARY STABILIZATION THROUGH USE OF GROUND COVER, MULCHING, OR OTHER APPROVED MEASURES WILL BE INSTALLED WHENEVER SITE DEVELOPMENT WORK, GRADING OR OTHER EARTH DISTURBING ACTIVITIES CEASE TO BE CONTINUOUS FOR A PERIOD EXCEEDING 14 CALENDAR DAYS. THE 1/14 DAY REQUIREMENT IS TAKEN TO MEAN THAT THE STABILIZATION OPERATION IS COMPLETE OR NEARING COMPLETION IN THE DEFINED TIME.

28.

SALVAGED TOPSOIL SHALL BE PLACED ON WELL DRAINED LAND AWAY FROM INTERMITTENT AND LIVE STREAMS OR WETLANDS WITH THE APPROPRIATE RUNOFF CONTROL AND SEDIMENT CONTROL MEASURES INSTALLED AROUND THE STORAGE SITE AND STABILIZED IMMEDIATELY AFTER FINAL SHAPING OF THE PILE IN ACCORDANCE WITH MULCH, METHOD 2. THE CONTRACTOR WILL PROVIDE AN ADEQUATE QUANTITY OF SILT FENCE TO CONTROL THE PERIMETER OF THE STOCKPILE.

29.

MATERIALS EXCAVATED FOR THE CONSTRUCTION OR CLEANOUT OF SEDIMENT TRAPS OR SEDIMENT BASINS SHALL NOT BE STOCKPILED IN THE VICINITY OF THE TRAP OR BASIN. IT WILL EITHER BE PLACED IN AN EMBANKMENT OR WASTED AS DIRECTED BY THE ENGINEER.
30.

EXCAVATION TO BE USED FOR EMBANKMENTS SHALL NOT BE STOCKPILED UNLESS PERIMETER CONTROLS ARE UTILIZED. WHEN THIS MATERIAL IS STOCKPILED FOR THE CONVENIENCE OF THE CONTRACTOR THE COST OF THE CONTROLS ARE BORNE BY THE CONTRACTOR. IF THE MATERIAL IS STOCKPILED AT THE DIRECTION OF THE ENGINEER THE DEPARTMENT WILL ASSUME THE COST OF THE CONTROLS.

31.

DEWATERING ACTIVITIES WILL BE CONDUCTED UTILIZING A SILT BAG LOCATED ON A STABILIZED SURFACE (RIPRAP). DISCHARGE FROM THE SILT BAG WILL FLOW THROUGH A VEGETATED (STABILIZED) FLOW LINE PRIOR TO DISCHARGING INTO THE RECEIVING WATER.

32.

WHEN THE CONTRACTOR REQUESTS A CHANGE TO POSTPONE COMPLETION OF THE EXCAVATION OF A SPECIFIC AREA AS A CONTINUOUS OPERATION AND PLACING THE TOPSOIL AS DEFINED IN THE STANDARD SPECIFICATIONS, THE ENGINEER MAY ALLOW THE CONTRACTOR TO STABILIZE THE AREA USING TEMPORARY STABILIZATION WITH STRAW MULCH PROVIDING THE FOLLOWING CONDITIONS ARE MET: (A) ALL AREAS BEING STABILIZED ARE 3:1 SLOPES OR FLATTER. (B) THE CONTRACTOR BEARS THE COST OF PREPARING THE SEED BED AND STABILIZING THE AREA WITH TEMPORARY STABILIZATION WITH STRAW MULCH. (C) ALL REQUIRED SEDIMENT CONTROL MEASURES FOR THE SECTION OF ROAD IN QUESTION HAVE BEEN INSTALLED AND ARE BEING MAINTAINED.

33.

WHEN STORM SEWER IS UNDER CONSTRUCTION, CONTRACTOR SHALL PROVIDE A PLAN ACCEPTABLE TO THE ENGINEER TO PREVENT EROSION AND SEDIMENTATION FROM RUNOFF ENTERING OR EXITING THE STORM SEWER CONSTRUCTION.

34.

THE DEPARTMENT HAS NOT OBTAINED ANY PERMITS FOR OFFSITE BORROW, WASTE, USE (BWU) AREAS. PRIOR TO WORKING IN BWU AREAS, IF THE CONTRACTOR CHOOSES TO USE ACTIVITIES REQUIRING PERMITS IT IS THE CONTRACTOR'S RESPONSIBILITY TO SECURE THE PROPER PERMITS. IN ADDITION TO THE BORROW REVIEW (BDE 2289) AND USE/WASTE REVIEW (BDE 2290) SUBMITTALS, THE CONTRACTOR SHALL SUBMIT AN EROSION AND SEDIMENT CONTROL (ESC) PLAN FOR EVERY BWU SITE TO THE DEPARTMENT FOR ACCEPTANCE. GUIDELINES FOR ACCEPTABLE BWU PRACTICES CAN BE FOUND IN PART IX. 1 AND 2 OF THE SWPPP. THE COST OF ALL MATERIALS AND LABOR NECESSARY TO COMPLY WITH THE ABOVE PROVISIONS TO PREPARE AND IMPLEMENT ESC PLANS WILL NOT BE PAID FOR SEPARATELY, BUT SHALL BE CONSIDERED AS INCLUDED IN THE UNIT BID PRICES OF THE CONTRACT AND NO ADDITIONAL COMPENSATION WILL BE ALLOWED.

35.

THE CONTRACTOR IS RESPONSIBLE FOR INSTALLATION OF ANY ADDITIONAL EROSION CONTROL MEASURES NECESSARY TO PREVENT EROSION AND SEDIMENTATION AS DETERMINED BY THE RESIDENT ENGINEER.

36.

ALL PERMANENT SEDIMENT BASINS, PERMANENT STORM WATER CONTROL MEASURES, AND RUNOFF CONTROL MEASURES REQUIRED TO KEEP OFF-SITE RUNOFF FROM FLOWING OVER THE CONSTRUCTION AREA WILL BE INSTALLED BEFORE CLEARING AND STRIPPING OF THE SITE PROCEEDS. PRIOR TO PROCEEDING WITH GENERAL EARTHWORK ON A PROJECT THE CONTRACTOR WILL OBTAIN APPROVAL OF HIS PROPOSED EARTHWORK AND STABILIZATION SCHEDULE.

37.

THE ACTUAL NEED FOR TEMPORARY DRAINAGE FACILITIES, AS WELL AS THE STAGING OF THE PERMANENT DRAINAGE SYSTEM CONSTRUCTION, MAY BE MODIFIED BY THE ENGINEER, WHO SHALL BE CONSULTED BEFORE THE INSTALLATION.

38.

INLET FILTERS ARE REQUIRED FOR THE STRUCTURES SHOWN ON THE PLANS. STRUCTURE OPENINGS VARY SUCH THAT FIELD MEASUREMENT AND/OR CONTRACTOR DESIGN WILL BE REQUIRED. COST OF DESIGN, LABOR AND MATERIALS WILL NOT BE PAID FOR SEPARATELY, BUT WILL BE INCLUDED IN THE CONTRACT UNIT PRICE PER EACH FOR "INLET FILTER". THE INLET FILTERS SHALL BE IMMEDIATELY INSTALLED, AND MAINTAINED AT EACH SUBSEQUENT STAGE UNTIL COMPLETION OF STAGING OR UNTIL NO LONGER REQUIRED.

39.

THE CONTRACTOR SHALL CHECK ALL ESC MEASURES WEEKLY AND AFTER EACH RAINFALL, 0.5 INCHES OR GREATER IN A 24 HOUR PERIOD, OR EQUIVALENT SNOWFALL. DURING WINTER MONTHS, ALL MEASURES SHOULD BE CHECKED BY THE CONTRACTOR AFTER EACH SIGNIFICANT SNOWMELT.

40.

"WETLANDS NO INTRUSION" SIGNAGE SHALL BE INSTALLED AT THE BOUNDARY OF ALL UN-IMPACTED WETLANDS AND/OR WOUS. INCLUDE TEMPORARY FENCING AND WETLAND SIGNAGE WITHIN THE EROSION AND SEDIMENT CONTROL STRATEGY. "WETLAND NO INTRUSION" SIGNAGE CAN BE OBTAINED FROM STEVE LIPKE AT IDOT BUREAU OF MAINTENANCE, AND SHALL BE RETURNED UNDAMAGED OR REPLACED AT THE END OF THE CONTRACT.

41.

THE CONTRACTOR SHALL CONSTRUCT THE WETLAND EXCLUSION FENCING AND THE "WETLAND NO INTRUSION" SIGNAGE PRIOR TO THE START OF THE CONSTRUCTION. THE COST OF THIS WORK SHALL BE INCLUDED IN THE COST OF "TEMPORARY CONSTRUCTION FENCE".

42.

HEAVY-DUTY EROSION CONTROL BLANKET SHALL BE USED AT LOCATIONS WHERE THE SLOPE IS STEEPER THAN 1:3.
- INSPECTION AND MAINTENANCE
1.

PERIMETER EROSION BARRIER - BUILT UP SEDIMENT SHALL BE REMOVED FROM THE BARRIER IF THE INTEGRITY OF THE BARRIER IS IN JEOPARDY. BARRIERS WILL BE INSPECTED FOR DEPTH OF SEDIMENT AND TEARS TO SEE IF THE FABRIC IS SECURELY ATTACHED TO THE BARRIER POSTS AND TO SEE THAT THE BARRIER POSTS ARE FIRMLY IN THE GROUND. REPAIR BARRIERS AND POSTS AS NECESSARY.

2.

DITCH CHECKS - INSPECT DITCH IF FLOW IS BEING IMPEDED BY SEDIMENT AND INSPECT STONE FOR EVIDENCE OF WASH OUT. BUILT UP SEDIMENT SHALL BE REMOVED WHEN IT HAS REACHED ONE HALF THE HEIGHT OF THE DITCH CHECK, WITH STONE REPLACED OR ADDED AS NECESSARY.

3.

LOCATIONS WHERE VEHICLES ENTER AND EXIT THE SITE - INSPECT FOR EVIDENCE OF OFF-SITE SEDIMENT TRACKING. REMOVE SEDIMENT AS NEEDED.

4.

INLET PROTECTION - INSPECT FABRIC FOR TEARS AND REMOVE SEDIMENT WHEN FILTER IS ONE QUARTER FULL.

5.

RIP RAP - INSPECT RIP RAP FOR WASH OUT. REPAIR OR ADD SPECIFIED GRADATION OF RIPRAP AS NECESSARY.

6.

ON A WEEKLY BASIS, THE ENGINEER SHALL INSPECT THE PROJECT TO DETERMINE WHETHER EROSION CONTROL EFFORTS ARE IN PLACE AND EFFECTIVE AND IF ADDITIONAL CONTROL MEASURES ARE NECESSARY. SEDIMENT COLLECTED DURING CONSTRUCTION BY THE VARIOUS TEMPORARY EROSION CONTROL SYSTEMS SHALL BE DISPOSED ON THE SITE ON A REGULAR BASIS AS DIRECTED BY THE ENGINEER AND STABILIZED ACCORDINGLY.
- EROSION CONTROL SEQUENCE OF CONSTRUCTION
1.

THE FOLLOWING MEASURES ARE TO BE INSTALLED PRIOR TO CLEARING AND GRADING:

2.

ERECT PERIMETER EROSION BARRIER AS SHOWN ON THE EROSION CONTROL PLANS.

3.

INSTALL INLET AND OUTLET PROTECTION AS SHOWN ON THE EROSION AND SEDIMENT CONTROL PLANS.

4.

INSTALL DITCH CHECKS ON EXISTING DITCHES NEAR PROPOSED CONSTRUCTION AREAS WHERE USED IN LIEU OF PERIMETER EROSION BARRIER, AS SHOWN ON THE EROSION AND SEDIMENT CONTROL PLANS.

5.

INSTALL PERMANENT SEEDING AND EROSION CONTROL BLANKET AS SHOWN ON THE EROSION AND SEDIMENT CONTROL PLANS.

6.

REMOVE TEMPORARY EROSION AND SEDIMENT CONTROL ITEMS.
-
- | | | |
|--------------------------------|-------------------|-----------|
| USER NAME = SALASL | DESIGNED - CMA | REVISED - |
| | DRAWN - CMA | REVISED - |
| PLOT SCALE = 0.16666667" / IN. | CHECKED - SH | REVISED - |
| PLOT DATE = 11/12/2025 | DATE - 11/12/2025 | REVISED - |
- STATE OF ILLINOIS
DEPARTMENT OF TRANSPORTATION
- | | | | | | | | | |
|--|--|--|--|---------------------------|--------------------------|-------------------|---------------------|-----------------|
| I-80
EROSION AND SEDIMENT CONTROL GENERAL NOTES | | | | F.A.I. RTE.
80 | SECTION
FAI 80 21 VLS | COUNTY
VARIOUS | TOTAL SHEETS
467 | SHEET NO.
40 |
| SCALE: NTS SHEET OF SHEETS STA. TO STA. | | | | ILLINOIS FED. AID PROJECT | | | | |

MODEL 2D SHEET 14
FILE NAME: C:\TRANSPORT\SYSTEMS\PIV\LOCAL\TRANSPORT\SYSTEMS\PIV\LOCAL\I-80-SEDIMENT-CONTROL-SCHEDULE.DGN



USER NAME = SALASL	DESIGNED - CMA	REVISED -
	DRAWN - CMA	REVISED -
PLOT SCALE = 0.16666667 "/>IN.	CHECKED - SH	REVISED -
PLOT DATE = 11/12/2025	DATE - 11/12/2025	REVISED -

STATE OF ILLINOIS
DEPARTMENT OF TRANSPORTATION

I-80 EROSION AND SEDIMENT CONTROL SCHEDULE			
SCALE: NTS	SHEET	OF	SHEETS
STA.		TO STA.	

F.A.I. RTE.	SECTION	COUNTY	TOTAL SHEETS	SHEET NO.
80	FAI 80 21 VLS	VARIOUS	467	41
CONTRACT NO. 62R19				
ILLINOIS		FED. AID PROJECT		

EROSION AND SEDIMENT CONTROL SCHEDULE								
LOCATION	PERMENANT		TEMPORARY					
	SEEDING, CLASS 2A	SEEDING, CLASS 4	EROSION CONTROL BLANKET	HEAVY DUTY EROSION CONTROL BLANKET	TEMPORARY DITCH CHECKS	PERIMETER EROSION BARRIER	INLET FILTERS	TEMPORARY CONSTRUCTION FENCE
	25000210	25000310	25100630	25100635	28000305	28000400	28000510	X6640638
	ACRE	ACRE	SQ YD	SQ YD	FOOT	FOOT	EACH	EACH
FRONTAGE RD STA 46+50 RT TO 48+50 RT	0.01	-	43	-	30	182	-	236
I-80 STA 718+50 RT TO STA 720+72 RT	0.08	0.03	-	2424	-	80	-	-
I-80 STA 718+50 LT TO STA 721+38 LT	0.05	0.02	-	526	-	73	1	-
I-80 STA 722+29 LT TO STA 724+47 LT	0.03	0.02	-	2876	-	66	1	-
I-80 STA 722+12 RT TO STA 725+10 RT	0.16	0.03	-	170	-	-	-	-
I-80 STA 726+60 LT TO STA 730+30 LT	0.20	-	897	-	-	-	-	-
I-80 STA 727+59 RT TO STA 730+05 RT	0.31	-	1494	-	-	-	-	-
I-80 STA 730+90 RT TO STA 734+36 RT	0.30	-	1421	-	60	-	-	-
I-80 STA 731+09 LT TO STA 735+40 LT	0.22	-	1020	-	-	-	1	-
I-80 STA 745+60 LT TO STA 748+00 LT	0.08	-	359	-	-	-	1	-
I-80 STA 748+00 LT TO STA 760+50 LT	0.72	-	771	727	60	-	-	-
I-80 STA 748+00 RT TO STA 761+00 RT	0.75	-	1305	111	-	388	2	360
RICHARDS ST STA 53+95 TO STA 59+51	-	-	-	-	-	-	2	-
RICHARDS ST RAMP A STA 109+00 RT TO STA 114+18 RT	0.39	-	1872	-	-	-	4	-
RICHARDS ST RAMP B STA 10+00 RT TO STA 28+34 RT	0.83	-	3962	-	-	-	12	-
RICHARDS ST RAMP B STA 11+36 LT TO STA 14+50 LT	0.22	-	1050	-	-	-	-	-
RICHARDS ST RAMP C STA 100+00 RT TO STA 110+55 RT	0.24	-	1137	-	-	-	6	-
RICHARDS ST RAMP D STA 8+80 RT TO STA 11+19 RT	0.12	-	541	-	-	-	-	-
ROUNDING	0.04	0.15	-	-	-	-	-	-
TOTAL	4.75	0.25	15872	6834	150	789	30	596

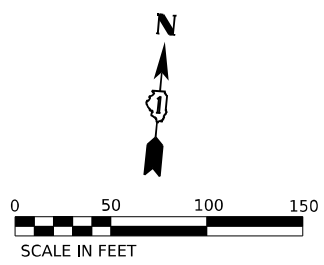
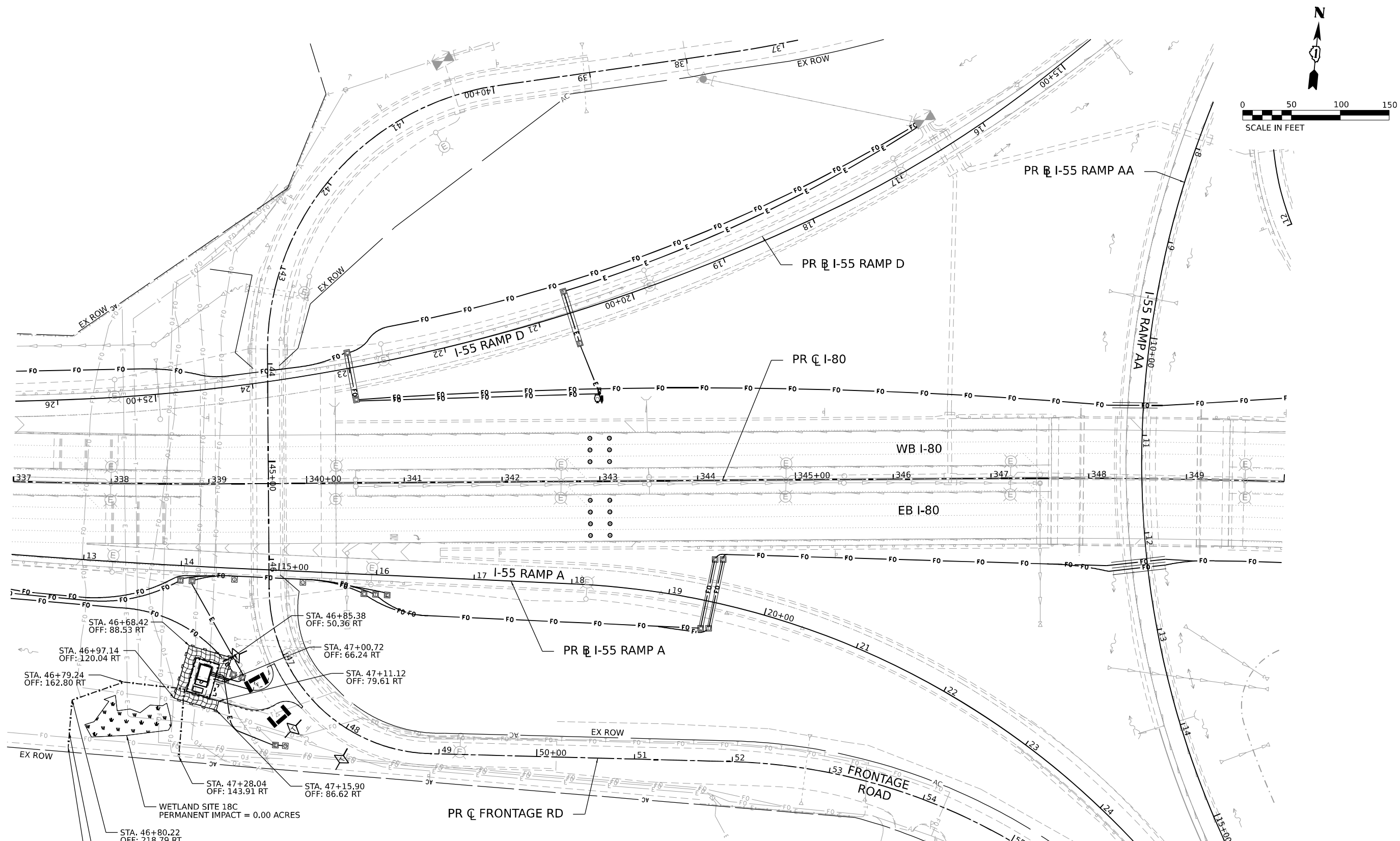

EROSION CONTROL LEGEND			
	INLET FILTER		WETLAND EXCLUSION FENCING
	TEMPORARY DITCH CHECK		SEEDING, CLASS 2A EROSION CONTROL BLANKET TOPSOIL FURNISH AND PLACE, 4" NITROGEN, AND POTASSIUM FERTILIZER NUTRIENT
	PERIMETER EROSION BARRIER		SEEDING, CLASS 4 HEAVY DUTY EROSION CONTROL BLANKET TOPSOIL FURNISH AND PLACE, 4" NITROGEN, AND POTASSIUM FERTILIZER NUTRIENT
	INLET/OUTLET PROTECTION (UTILIZING TEMPORARY DITCH CHECKS)		

USER NAME = SALASL	DESIGNED - CMA	REVISED -
PLOT SCALE = 0.16666667" / IN.	DRAWN - CMA	REVISED -
PLOT DATE = 11/12/2025	CHECKED - SH	REVISED -
	DATE - 11/12/2025	REVISED -

STATE OF ILLINOIS
DEPARTMENT OF TRANSPORTATION

I-80 EROSION AND SEDIMENT CONTROL PLANS			
SCALE: 1"=50'	SHEET	OF	SHEETS
STA.	TO STA.		

F.A.I. RTE.	SECTION	COUNTY	TOTAL SHEETS	SHEET NO.
80	FAI 80 21 VLS	VARIOUS	467	42
CONTRACT NO. 62R19				
ILLINOIS FED. AID PROJECT				

MODEL: PR I-80 - PLAN 15 (SHEET)
FILE NAME: C:\TRANSPORT\SYSTEMS\HW\01\DM631452\62R19-SHT-EROS-PLAN.01.DGN



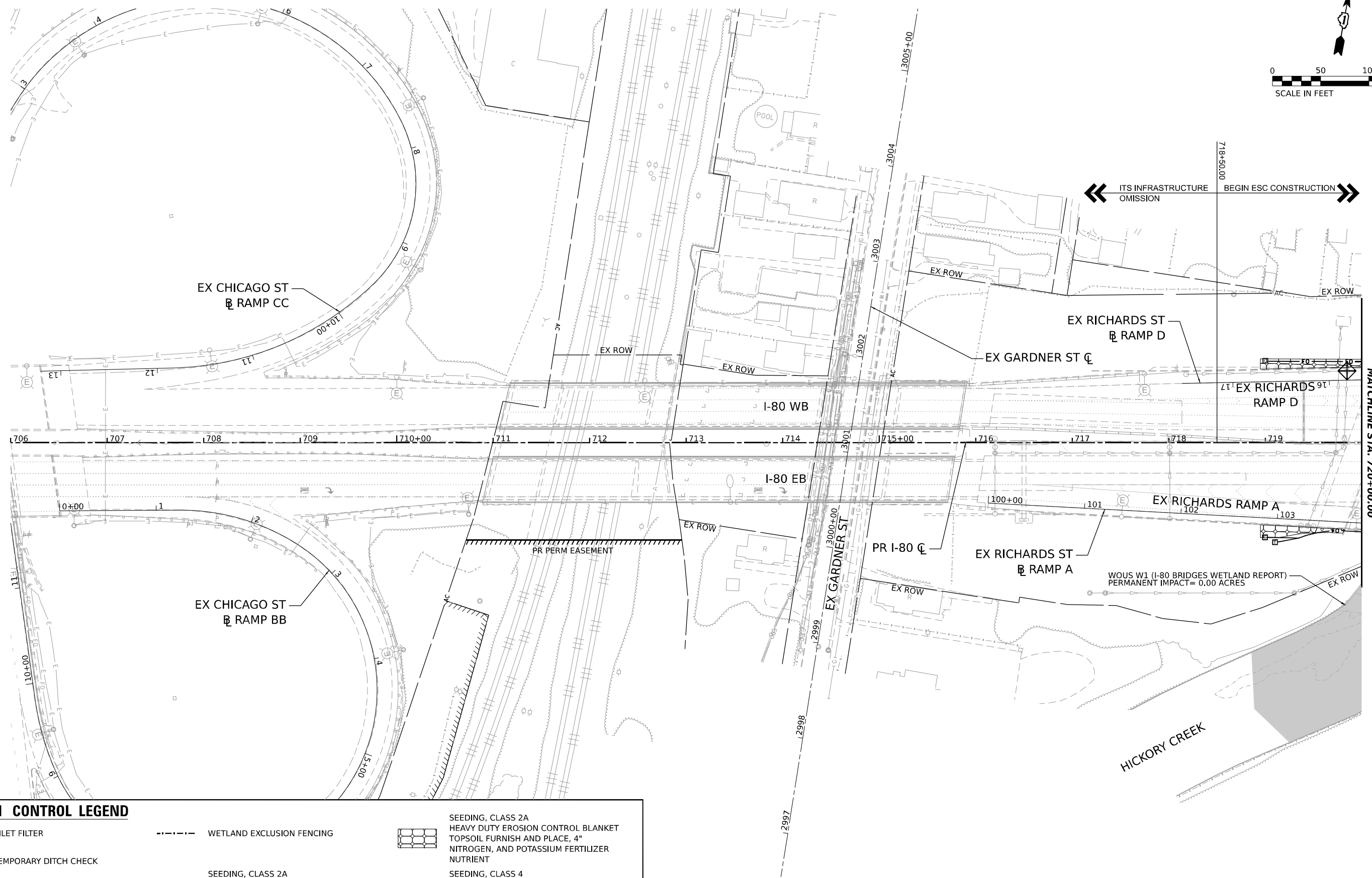
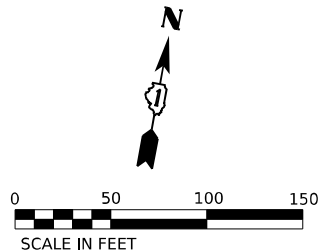

EROSION CONTROL LEGEND

- | | | | | | |
|--|---|--|---|--|--|
| | INLET FILTER | | WETLAND EXCLUSION FENCING | | SEEDING, CLASS 2A
HEAVY DUTY EROSION CONTROL BLANKET
TOPSOIL FURNISH AND PLACE, 4"
NITROGEN, AND POTASSIUM FERTILIZER
NUTRIENT |
| | TEMPORARY DITCH CHECK | | | | SEEDING, CLASS 4
HEAVY DUTY EROSION CONTROL BLANKET
TOPSOIL FURNISH AND PLACE, 4"
NITROGEN, AND POTASSIUM FERTILIZER
NUTRIENT |
| | PERIMETER EROSION BARRIER | | SEEDING, CLASS 2A
EROSION CONTROL BLANKET
TOPSOIL FURNISH AND PLACE, 4"
NITROGEN, AND POTASSIUM FERTILIZER
NUTRIENT | | |
| | INLET/OUTLET PROTECTION
(UTILIZING TEMPORARY DITCH CHECKS) | | | | |



USER NAME	= SALASL	DESIGNED	- CMA	REVISED	-
		DRAWN	- CMA	REVISED	-
PLOT SCALE	= 0.16666667 "/>IN.	CHECKED	- SH	REVISED	-
PLOT DATE	= 11/12/2025	DATE	- 11/12/2025	REVISED	-

STATE OF ILLINOIS
DEPARTMENT OF TRANSPORTATION

I-80 EROSION AND SEDIMENT CONTROL PLANS

SCALE: 1"=50' SHEET OF SHEETS STA. TO STA.

F.A.I. RTE.	SECTION	COUNTY	TOTAL SHEETS	SHEET NO.
80	FAI 80 21 VLS	VARIOUS	467	43
CONTRACT NO. 62R19				
ILLINOIS FED. AID PROJECT				

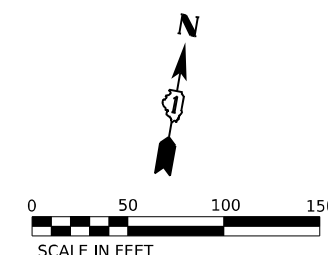
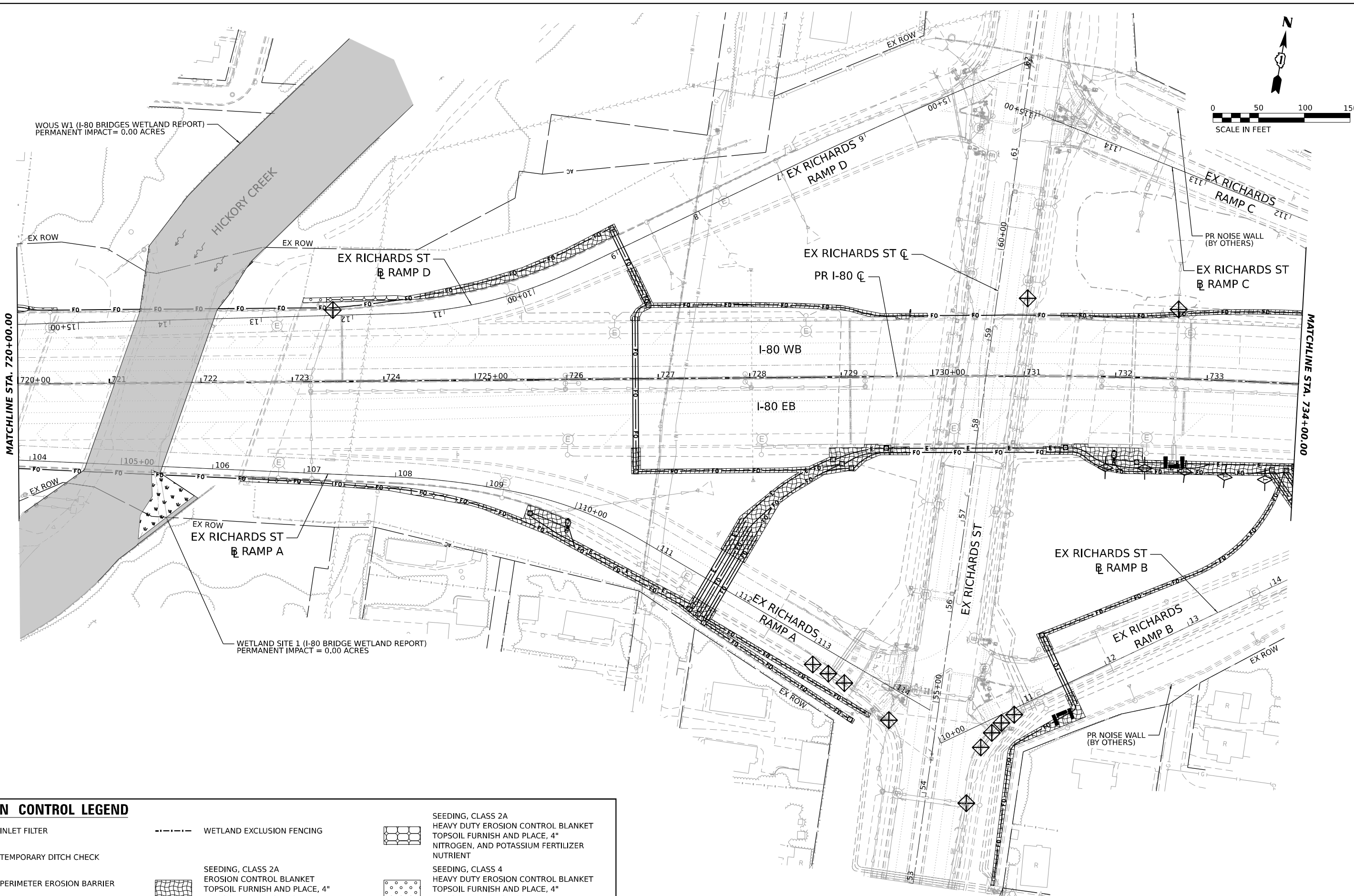

EROSION CONTROL LEGEND			
	INLET FILTER		WETLAND EXCLUSION FENCING
	TEMPORARY DITCH CHECK		SEEDING, CLASS 2A EROSION CONTROL BLANKET TOPSOIL FURNISH AND PLACE, 4" NITROGEN, AND POTASSIUM FERTILIZER NUTRIENT
	PERIMETER EROSION BARRIER		SEEDING, CLASS 4 HEAVY DUTY EROSION CONTROL BLANKET TOPSOIL FURNISH AND PLACE, 4" NITROGEN, AND POTASSIUM FERTILIZER NUTRIENT
	INLET/OUTLET PROTECTION (UTILIZING TEMPORARY DITCH CHECKS)		



USER NAME = SALASL	DESIGNED - CMA	REVISED -
	DRAWN - CMA	REVISED -
PLOT SCALE = 0.16666667" / IN.	CHECKED - SH	REVISED -
PLOT DATE = 11/12/2025	DATE - 11/12/2025	REVISED -

STATE OF ILLINOIS
DEPARTMENT OF TRANSPORTATION

I-80
EROSION AND SEDIMENT CONTROL PLANS

SCALE: 1"=50' SHEET OF SHEETS STA. TO STA.

F.A.I. RTE.	SECTION	COUNTY	TOTAL SHEETS	SHEET NO.
80	FAI 80 21 VLS	VARIOUS	467	44
CONTRACT NO. 62R19				
ILLINOIS FED. AID PROJECT				

MODEL: PR I-80 - PLAN 44 (SHEET)
FILE NAME: C:\TRANSPORT\SYSTEMS\HW\01\DM631457\62R19-SHT-EROS-PLAN.03.DGN

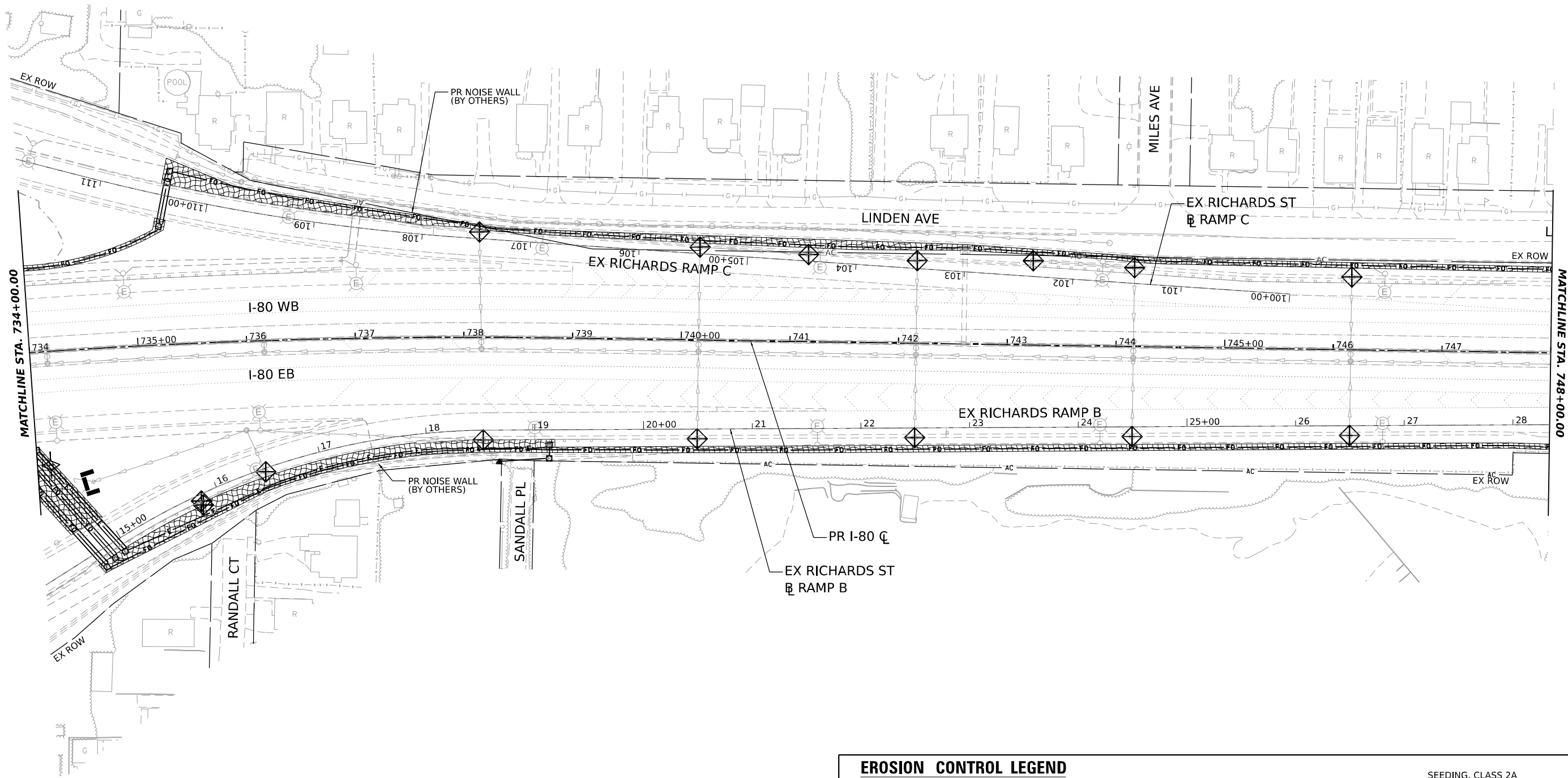
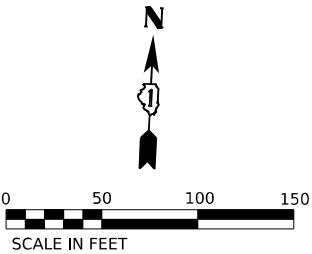

EROSION CONTROL LEGEND

- | | | | | | |
|--|---|--|---|--|--|
| | INLET FILTER | | WETLAND EXCLUSION FENCING | | SEEDING, CLASS 2A
HEAVY DUTY EROSION CONTROL BLANKET
TOPSOIL FURNISH AND PLACE, 4"
NITROGEN, AND POTASSIUM FERTILIZER
NUTRIENT |
| | TEMPORARY DITCH CHECK | | SEEDING, CLASS 4
HEAVY DUTY EROSION CONTROL BLANKET
TOPSOIL FURNISH AND PLACE, 4"
NITROGEN, AND POTASSIUM FERTILIZER
NUTRIENT | | PERIMETER EROSION BARRIER |
| | INLET/OUTLET PROTECTION
(UTILIZING TEMPORARY DITCH CHECKS) | | SEEDING, CLASS 2A
EROSION CONTROL BLANKET
TOPSOIL FURNISH AND PLACE, 4"
NITROGEN, AND POTASSIUM FERTILIZER
NUTRIENT | | SEEDING, CLASS 4
HEAVY DUTY EROSION CONTROL BLANKET
TOPSOIL FURNISH AND PLACE, 4"
NITROGEN, AND POTASSIUM FERTILIZER
NUTRIENT |



USER NAME	= SALASL
DESIGNED	- CMA
DRAWN	- CMA
PLOT SCALE	= 0.16666667" / IN.
PLOT DATE	= 11/12/2025

REVISED	-
REVIS	-
REVIS	-
REVIS	-

STATE OF ILLINOIS
DEPARTMENT OF TRANSPORTATION

I-80
EROSION AND SEDIMENT CONTROL PLANS

SCALE: 1"=50' SHEET OF SHEETS STA. TO STA.

F.A.I. RTE.	SECTION	COUNTY	TOTAL SHEETS	SHEET NO.
80	FAI 80 21 VLS	VARIOUS	467	45
CONTRACT NO. 62R19				
ILLINOIS FED. AID PROJECT				

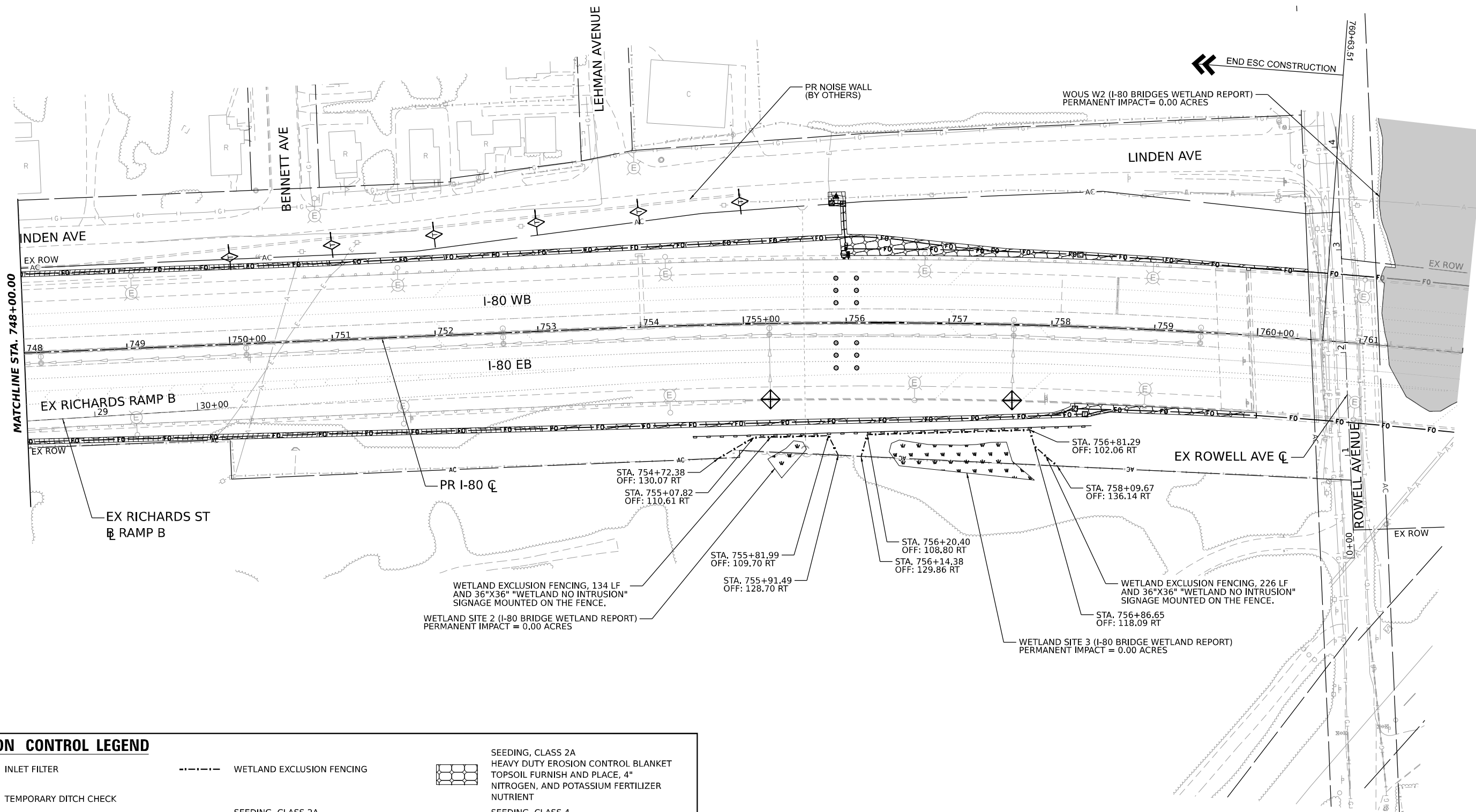
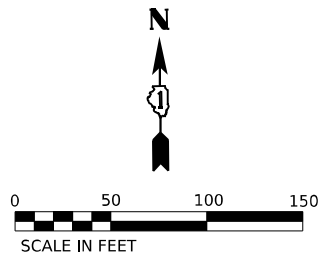

EROSION CONTROL LEGEND

- | | | | | | |
|--|---|--|---|--|--|
| | INLET FILTER | | WETLAND EXCLUSION FENCING | | SEEDING, CLASS 2A
HEAVY DUTY EROSION CONTROL BLANKET
TOPSOIL FURNISH AND PLACE, 4"
NITROGEN, AND POTASSIUM FERTILIZER
NUTRIENT |
| | TEMPORARY DITCH CHECK | | | | SEEDING, CLASS 4
HEAVY DUTY EROSION CONTROL BLANKET
TOPSOIL FURNISH AND PLACE, 4"
NITROGEN, AND POTASSIUM FERTILIZER
NUTRIENT |
| | PERIMETER EROSION BARRIER | | SEEDING, CLASS 2A
EROSION CONTROL BLANKET
TOPSOIL FURNISH AND PLACE, 4"
NITROGEN, AND POTASSIUM FERTILIZER
NUTRIENT | | |
| | INLET/OUTLET PROTECTION
(UTILIZING TEMPORARY DITCH CHECKS) | | | | |



USER NAME	= SALASL	DESIGNED	- CMA	REVISED	-
		DRAWN	- CMA	REVISED	-
PLOT SCALE	= 0.16666667 ' / IN.	CHECKED	- SH	REVISED	-
PLOT DATE	= 11/12/2025	DATE	- 11/12/2025	REVISED	-

STATE OF ILLINOIS
DEPARTMENT OF TRANSPORTATION

**I-80
EROSION AND SEDIMENT CONTROL PLANS**

SCALE: 1"=50' SHEET OF SHEETS STA. TO STA.

F.A.I. RTE.	SECTION	COUNTY	TOTAL SHEETS	SHEET NO.
80	FAI 80 21 VLS	VARIOUS	467	46
CONTRACT NO. 62R19				
ILLINOIS FED. AID PROJECT				

MODEL: PR I-80 - PLAN 48 (SHEET)
FILE NAME: C:\DATA\SYSTEMS\HW\01\DM631457\62R19-SHT-EROS-PLAN.05.DGN

EROSION AND SEDIMENT CONTROL DETAILS

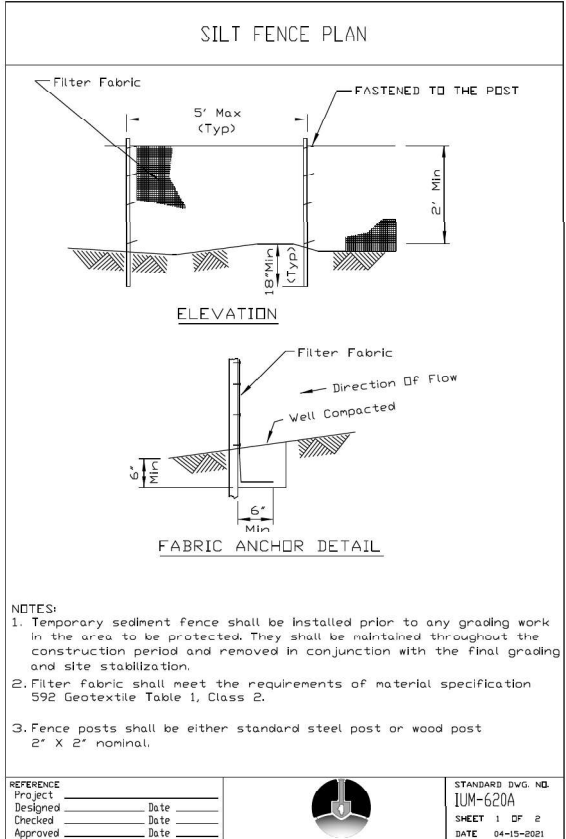
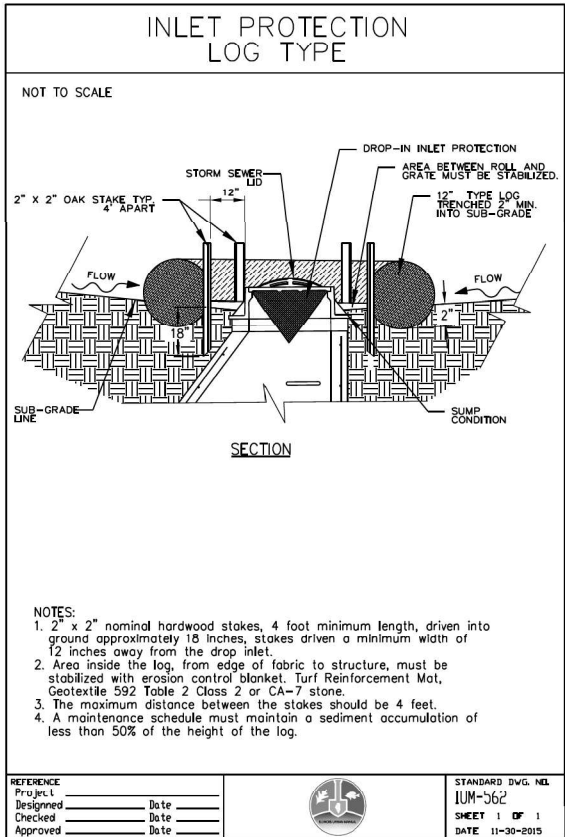
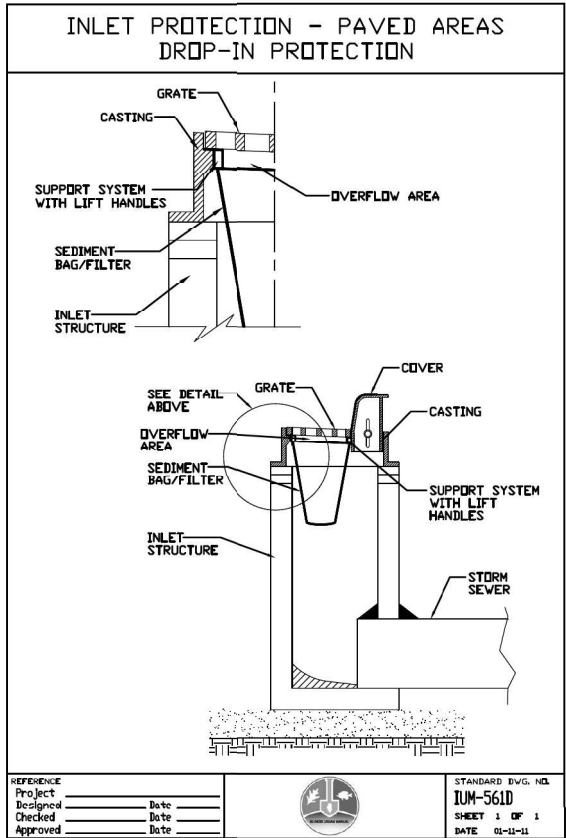
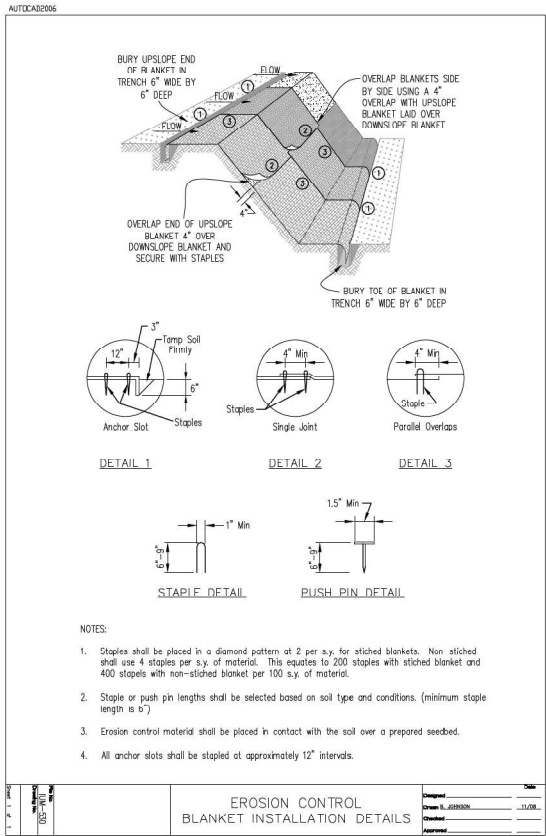
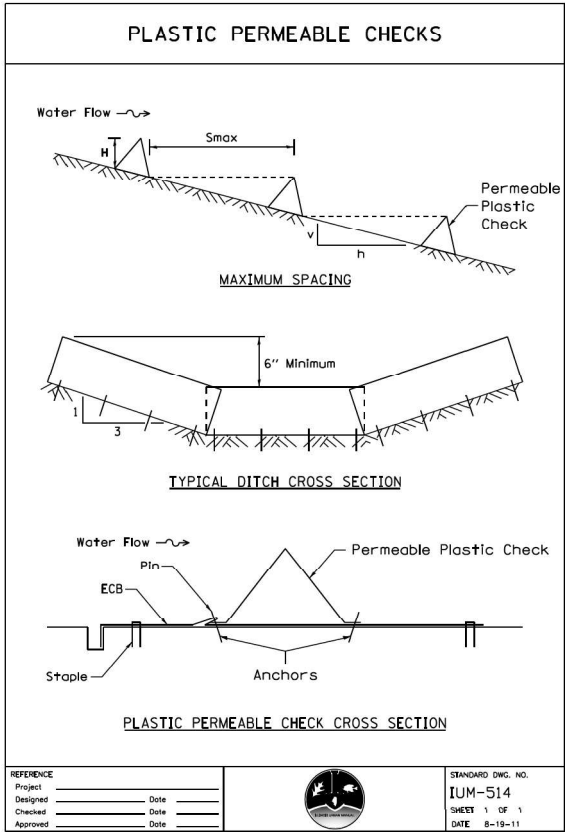

USER NAME = SALASL	DESIGNED - CMA	REVISED -
PLOT SCALE = 0.16666667" / IN.	DRAWN - CMA	REVISED -
PLOT DATE = 11/12/2025	CHECKED - SH	REVISED -
	DATE - 11/12/2025	REVISED -

STATE OF ILLINOIS
DEPARTMENT OF TRANSPORTATION

I-80
EROSION AND SEDIMENT CONTROL DETAILS

SCALE: NTS SHEET OF SHEETS STA. TO STA.

F.A.I. RTE.	SECTION	COUNTY	TOTAL SHEETS	SHEET NO.
80	FAI 80 21 VLS	VARIOUS	467	47
CONTRACT NO. 62R19				
ILLINOIS FED. AID PROJECT				

SUGGESTED STAGING AND TRAFFIC CONTROL GENERAL NOTES

1. THE CONTRACTOR SHALL REQUEST AND GAIN APPROVAL FROM THE ILLINOIS DEPARTMENT OF TRANSPORTATION'S EXPRESSWAY TRAFFIC OPERATIONS ENGINEER AT WWW.IDOTLCS.COM TWENTY-FOUR (24) HOURS IN ADVANCE OF ALL DAILY LANE, RAMP, AND SHOULDER CLOSURES AND 7 DAYS IN ADVANCE OF ALL PERMANENT AND WEEKEND CLOSURES ON ALL FREEWAYS AND/OR EXPRESSWAYS IN DISTRICT ONE. THIS ADVANCE NOTIFICATION IS CALCULATED BASED ON A WORKWEEK OF MONDAY THROUGH FRIDAY AND SHALL NOT INCLUDE WEEKENDS OR HOLIDAYS.
2. TYPE I, TYPE II, AND TYPE III BARRICADES SHALL BE WEIGHTED IN A MANNER APPROVED BY THE MANUFACTURER SO THEY ARE NOT MOVED BY TRAFFIC, WEATHER, OR OTHER UNINTENDED MEANS.
3. THE CONTRACTOR IS DIRECTED TO THE FACT THAT OTHER SEPARATE CONTRACTS ARE, OR MAY BE, IN FORCE THAT INTERSECT THE LIMITS OF THIS PROJECT. THE CONTRACTOR SHALL COOPERATE WITH THE OTHER CONTRACTORS IN THE PHASING AND PERFORMANCE OF THIS WORK SO AS NOT TO DELAY, INTERRUPT, OR HINDER THE PROGRESS OR COMPLETION OF THE WORK BEING PERFORMED BY OTHER CONTRACTORS. THE CONTRACTOR SHALL TAKE INTO CONSIDERATION THE REQUIREMENTS OUTLINED IN THE SPECIAL PROVISION "CONTRACTOR COOPERATION" WHEN WORKING WITH OTHER CONTRACTORS AND THE DEPARTMENT. NO ADDITIONAL COMPENSATION WILL BE ALLOWED FOR COMPLIANCE WITH THE ABOVE REQUIREMENTS, NOR FOR ANY DELAYS OR INCONVENIENCES RESULTING FROM THE ACTIVITIES OF OTHER CONTRACTORS. SHOULD A CONFLICT ARISE BETWEEN THE CONTRACTORS WITH RESPECT TO SEQUENCE OF CONSTRUCTION OR MAINTENANCE OF TRAFFIC REQUIREMENTS, SAID CONFLICTS SHALL BE RESOLVED BY, OR AT THE DIRECTION OF THE ENGINEER.
4. NO ADDITIONAL COMPENSATION FOR PREMIUM TIME WILL BE PROVIDED FOR WORK REQUIRING OFF-PEAK OR WEEKEND LANE CLOSURES.
5. THE CONTRACTOR MUST COORDINATE ALL LANE CLOSURES WITH THE ENGINEER.
6. WORK IS TO BE PERFORMED IN ACCORDANCE WITH THE "KEEPING THE EXPRESSWAY OPEN TO TRAFFIC" (KEOTT) AND PER STATE AND DISTRICT 1 HIGHWAY STANDARDS FOR TRAFFIC CONTROL. ALL TRAFFIC CONTROL DEVICES AND SIGNAGE REQUIRED ON THE I-80 EXPRESSWAY AND RAMPs SHALL BE IN ACCORDANCE WITH THE APPLICABLE IDOT DISTRICT 1 STANDARDS, IDOT HIGHWAY STANDARDS, AND THESE CONTRACT DRAWINGS. ALL WORK SHOWN IS TO BE INCLUDED IN "TRAFFIC CONTROL AND PROTECTION (EXPRESSWAYS) AND "TRAFFIC CONTROL AND PROTECTION, (SPECIAL)" UNLESS OTHERWISE NOTED.
7. LANE CLOSURES, RAMP CLOSURES, SIGNING, PAVEMENT MARKING, AND BARRICADE PLACEMENT SHALL BE IN ACCORDANCE WITH THE LATEST HIGHWAY STANDARD DRAWINGS AND IDOT DISTRICT 1 STANDARD DETAILS AS APPLICABLE.
8. ALL TEMPORARY SIGNS AND SIGN SUPPORTS SHALL BE IN COMPLIANCE WITH ARTICLE 701.14 OF THE SSRBC AND THE SPECIAL PROVISIONS, INCLUDING WORK ZONE TRAFFIC CONTROL DEVICES (BDE).
9. CHECK BARRICADES SHALL BE USED WHEN APPLICABLE. CONES WILL NOT BE ALLOWED.
- 10.ANY EXISTING SIGNS DENOTED WITHIN THE PLAN SET THAT DO NOT APPLY TO THE REVISED TRAFFIC PATTERNS SHALL BE REMOVED OR COVERED AS DIRECTED BY THE ENGINEER. THE COVERING OR REMOVAL OF GROUND MOUNTED AND OVERHEAD SIGNS SHALL BE NON-DESTRUCTIVE IN NATURE, WILL NOT BE MEASURED FOR PAYMENT, AND SHALL BE CONSIDERED INCLUDED IN THE CONTRACT UNIT PRICE OF "TRAFFIC CONTROL AND PROTECTION (EXPRESSWAYS) AND "TRAFFIC CONTROL AND PROTECTION, (SPECIAL)"
- 11.MOVING OPERATIONS PER STATE STANDARD 701426 WILL NOT BE PERMITTED UNLESS APPROVED BY THE ENGINEER.
- 12.TRAFFIC CONDITIONS, CRASHES, AND OTHER UNFORESEEN EMERGENCY CONDITIONS MAY REQUIRE THE ENGINEER TO RESTRICT, MODIFY OR REMOVE LANE CLOSURES OR CHANNELIZATION SHOWN ON THE PLANS. THE CONTRACTOR SHALL MAKE THE NECESSARY ADJUSTMENTS AS DIRECTED BY THE ENGINEER WITHOUT DELAY. COMPLIANCE WITH THIS REQUIREMENT SHALL BE CONSIDERED INCLUDED IN THE CONTRACT UNIT PRICE OF THE MAINTENANCE OF TRAFFIC ITEM. NO ADDITIONAL COMPENSATION WILL BE ALLOWED.
- 13.TRAFFIC CONTROL DEVICES INCLUDING, BUT NOT LIMITED TO DRUMS, VERTICAL PANELS, AND BARRICADES IMMEDIATELY ADJACENT TO THE EDGE OF TRAVELED WAY SHALL BE EQUIPPED WITH LIGHTS PER STANDARD SPECIFICATIONS ARTICLE 701.16, UNLESS OTHERWISE INDICATED.
- 14.THE "ROAD CONSTRUCTION AHEAD" SIGNS SHALL REMAIN INSTALLED UNTIL THE COMPLETION OF THE PROJECT OR WHEN NO ROADWAY HAZARDS REMAIN WITHIN THE WORK ZONE.
- 15.LANE AND SHOULDER CLOSURES ALONG I-55 WILL NOT BE PERMITTED.
- 16.LANE AND SHOULDER CLOSURES ALONG I-355 AND THE I-355/I-80 RAMPs WILL NOT BE PERMITTED.

MODEL: 2D SHEET 14
FILE NAME: C:\TRAFFICSYSTEMS\PIV\LOCAL\TRAFFICSYSTEMS-PIV\401\DM631457\62R19-SHT-STAGING-GENNOTES01.DGN



USER NAME =	SALASL	DESIGNED -	CMA	REVISED -	
		DRAWN -	CMA	REVISED -	
PLOT SCALE =	0.16666667 " = 1 IN.	CHECKED -	TMH	REVISED -	
PLOT DATE =	11/12/2025	DATE -	11/12/2025	REVISED -	

STATE OF ILLINOIS
DEPARTMENT OF TRANSPORTATION

I-80
SUGGESTED STAGING AND TRAFFIC CONTROL GENERAL NOTES

SCALE: SHEET OF SHEETS STA. TO STA.

F.A.I. RTE.	SECTION	COUNTY	TOTAL SHEETS	SHEET NO.
80	FAI 80 21 VLS	VARIOUS	467	48
CONTRACT NO. 62R19				
		ILLINOIS	FED. AID PROJECT	

MODEL: 2D SHEET 14
FILE NAME: C:\TRANSSYSTEMS\PIV\LOCAL\TRANSSYSTEMS-PIV\01\DM531452\62R19-SHT-STAGING-100.DGN

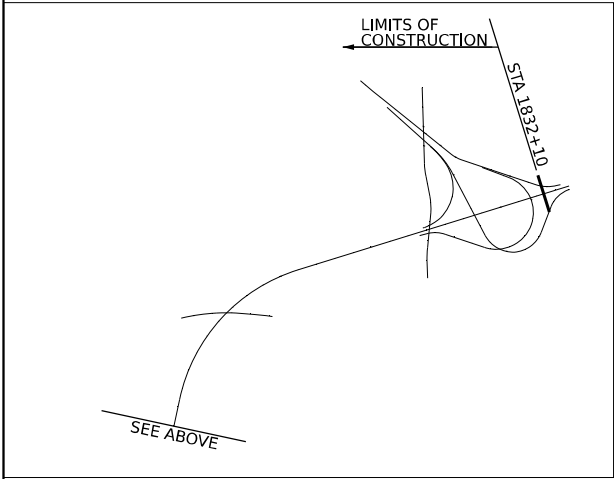
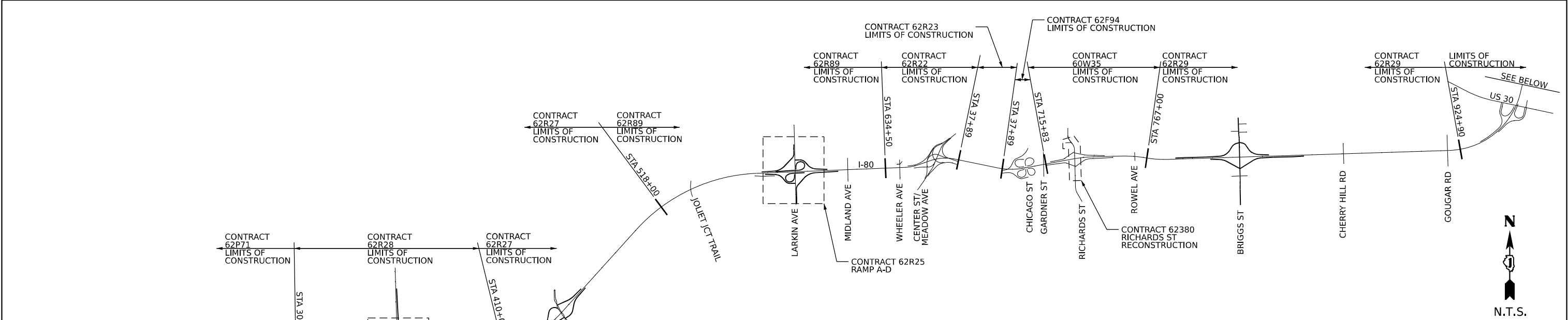

I-80 CORRIDOR MOT OVERVIEW

CONTRACT	FROM STA	TO STA	CONTRACT 62R19 SUGGESTED TRAFFIC CONTROL	CONTRACT COMPLETION DATE
62P71	158+60	305+50	SEE NOTE 1.	SEPTEMBER 30, 2025
62R28	305+50	410+00	SEE NOTE 1.	OCTOBER 30, 2026
62R26	I-55 INTERCHANGE - RAMP AA, RAMP B, RAMP D AND E. FRONTAGE RD		SEE NOTE 1.	OCTOBER 30, 2026
62R27	410+00	518+00	SEE NOTE 1.	OCTOBER 30, 2026
62R89	518+00	634+50	SEE NOTE 1.	OCTOBER 30, 2026
62R25	LARKIN INTERCHANGE RAMP A-D		SEE NOTE 1.	NOVEMBER 7, 2025
60W35	715+83	780+22	SEE NOTE 1.	AUGUST 30, 2024
62380	RICHARDS STREET & RAMP A-D		SEE NOTE 1.	SEPTEMBER 30, 2025
62R29	780+22	924+90	SEE NOTE 1.	JUNE 30, 2026
NONE	924+90	1832+10	SEE NOTE 1.	NOT APPLICABLE

- NOTES:
1. THE CONTRACTOR SHALL UTILIZE HIGHWAY STANDARDS AND DISTRICT ONE DETAILS FOR TRAFFIC CONTROL AND PROTECTION.



USER NAME = SALASL	DESIGNED - CMA	REVISED -
	DRAWN - CMA	REVISED -
PLOT SCALE = 0.16666667" / IN.	CHECKED - TMH	REVISED -
PLOT DATE = 11/12/2025	DATE - 11/12/2025	REVISED -

STATE OF ILLINOIS
DEPARTMENT OF TRANSPORTATION

I-80 MAINTENANCE OF TRAFFIC OVERVIEW			
SCALE: N.T.S.	SHEET	OF SHEETS	STA. TO STA.

F.A.I. RTE.	SECTION	COUNTY	TOTAL SHEETS	SHEET NO.
80	FAI 80 21 VLS	VARIOUS	467	49
CONTRACT NO. 62R19				
ILLINOIS FED. AID PROJECT				

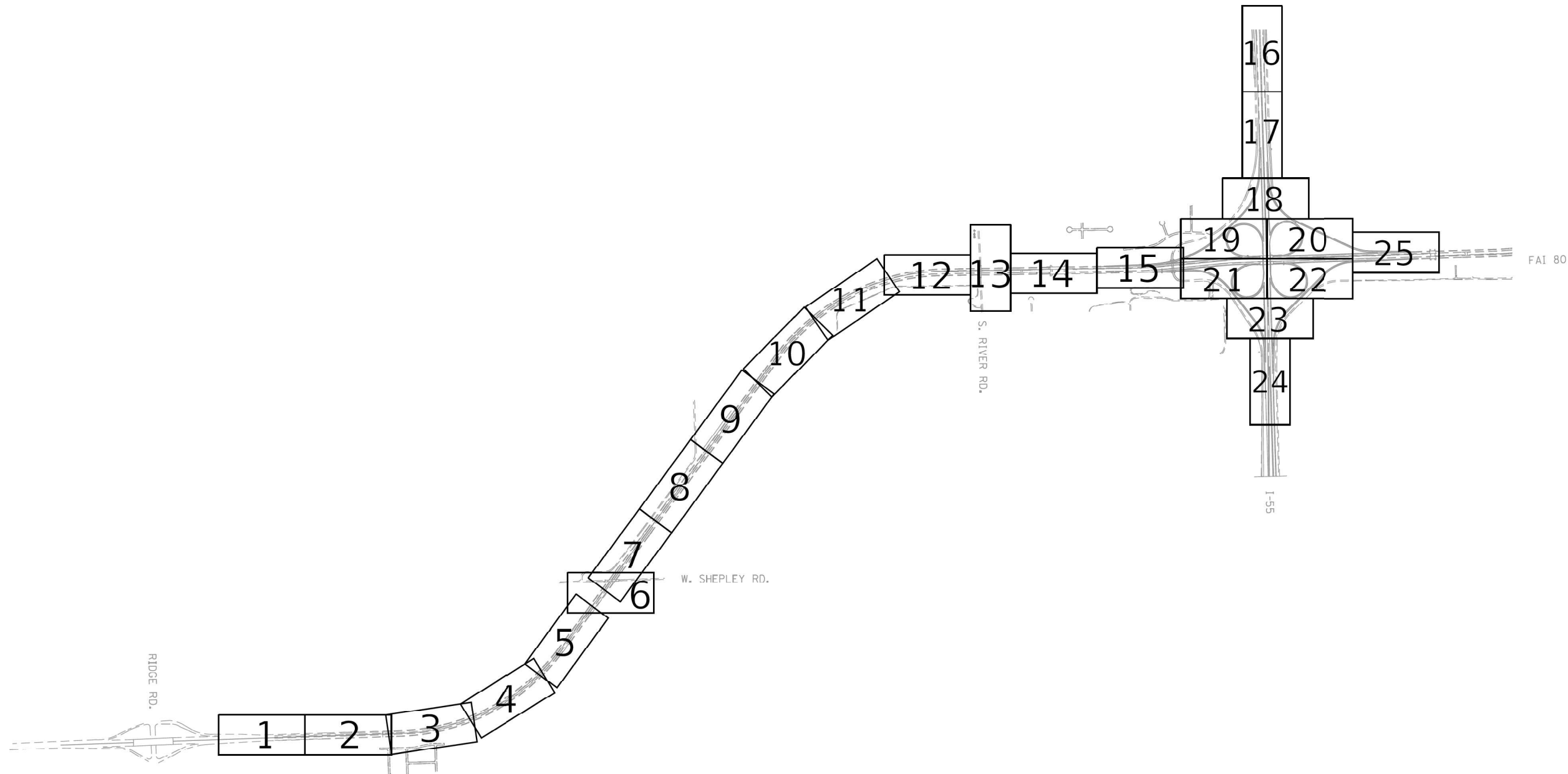

**ASCE STANDARDS OF DEPICTION
OF SUBSURFACE UTILITIES**

QUALITY LEVEL A (QLA)
PRECISE HORIZONTAL AND VERTICAL LOCATION OF UTILITIES OBTAINED BY THE ACTUAL EXPOSURE (OR VERIFICATION OF PREVIOUSLY EXPOSED AND SURVEYED UTILITIES) USING MINIMALLY INTRUSIVE EXCAVATION EQUIPMENT TO MINIMIZE POTENTIAL FOR UTILITY DAMAGE, AND SUBSEQUENT MEASUREMENT OF THE SUBSURFACE UTILITIES WITH OTHER UTILITY ATTRIBUTES SUCH AS TYPE, SIZE & MATERIAL OF UTILITY.

QUALITY LEVEL B (QLB)
INFORMATION OBTAINED THROUGH THE APPLICATION OF APPROPRIATE SURFACE GEOPHYSICAL METHODS TO DETERMINE THE EXISTENCE AND APPROXIMATE HORIZONTAL POSITION OF SUBSURFACE UTILITIES. QUALITY LEVEL B DATA SHOULD BE REPRODUCIBLE BY SURFACE GEOPHYSICS AT ANY POINT OF THEIR DEPICTION. THIS INFORMATION IS SURVEYED TO APPLICABLE TOLERANCES DEFINED BY THE PROJECT AND REDUCED ONTO PLAN DOCUMENTS.

QUALITY LEVEL C (QLC)
INFORMATION OBTAINED BY SURVEYING AND PLOTTING VISIBLE ABOVE-GROUND UTILITY FEATURES AND BY USING PROFESSIONAL JUDGEMENT IN CORRELATING THIS INFORMATION TO QUALITY LEVEL D INFORMATION.

QUALITY LEVEL D (QLD)
INFORMATION DERIVED FROM EXISTING RECORDS OR ORAL RECOLLECTIONS.

GENERAL NOTES:

WGI INC. HAS EXERCISED ITS BEST PROFESSIONAL EXPERTISE AND GEOPHYSICAL PROSPECTING TECHNIQUES TO DEVELOP THIS MAPPING OF SUBSURFACE UTILITIES WITHIN THE PROJECT LIMITS.

WGI INC. DOES NOT GUARANTEE THAT UTILITIES SHOWN COMPRISE ALL UTILITIES WITHIN THE PROJECT AREA.

WGI'S SUE QLB INVESTIGATION WAS PERFORMED 01/06/2019 THROUGH 02/14/2020. SUE QLA INVESTIGATION WAS PERFORMED 11/02/2021 THROUGH 11/12/2021. CHANGES TO UTILITIES AFTER THESE DATES MAY HAVE BEEN MADE AND THEREFORE MAY RESULT IN VARIANCES FROM THIS PLAN IF DEEMED ADVISABLE PRIOR TO FINAL DESIGN AND CONSTRUCTION.

UNLESS OTHERWISE NOTED, FIELD LOCATED UTILITIES MEET THE CI/ASCE 38-2 DEFINITION FOR QUALITY LEVEL "A" (QLA) AND QUALITY LEVEL "B" (QLB) STANDARDS.

WGI INC. DISCLAIMER: WGI RECOMMENDS SUE QUALITY LEVEL "A" AT ANY LOCATION WHERE A MORE ACCURATE DEPICTION OF THE UTILITY IS REQUIRED BY IDOT.

UTILITY LEGEND:

- A — A — A — AERIAL
- — — — — UNKNOWN UTILITY
- O — — — — OIL (PETROLEUM)
- CTV — — — — CABLE TV
- T — — — — TELEPHONE
- FO — — — — FIBER OPTIC
- G — — — — GAS
- E — — — — ELECTRIC
- E — — — — TRAFFIC SIGNAL/LIGHTING
- W — — — — WATER
- — — — — SANITARY SEWER
- — — — — STORM SEWER
- ED — — — — TEST HOLE
- — — — — ELECTRONIC DEPTH



John J. Bellis
signature

12/14/2021
date

license expires 02/28/2022



AMERICAN
SURVEYING & ENGINEERING, P.C.

American Surveying & Engineering, P.C.
30 N. LaSalle St., Suite 3440
Chicago, IL 60602
Phone No. (312) 277-2000



Accurate
GROUP, INC.

Accurate Group, Inc.
101 Schekter Road, Suite 200b
Lincolnshire, IL 60069
Phone No. (847) 613-1100



2001 Butterfield Road, Suite 410
Downers Grove, IL 60515
Phone No. (630) 307-3800
Fax No. (630) 307-7030
Cert No. 6091 - LB No. 7055

USER NAME = Erick, Maleza	DESIGNED -	REVISED -
	DRAWN - EM	REVISED -
PLOT SCALE = 100.0000' / in.	CHECKED - EG	REVISED -
PLOT DATE = 12/10/2021	DATE -	REVISED -

**STATE OF ILLINOIS
DEPARTMENT OF TRANSPORTATION**

**I-80 FROM RIDGE RD. TO ROCK RUN CREEK
JOLIET, ILLINOIS**

SCALE: SHEET OF SHEETS STA. TO STA.

F.A.I. RTE.	SECTION	COUNTY	TOTAL SHEETS	SHEET NO.
80	FAI 80 21 VLS	VARIOUS	467	50
CONTRACT NO. 62N31				
ILLINOIS FED. AID PROJECT				

IDOT W.O. 211 & 502



USER NAME = SALASL	DESIGNED - CMA	REVISED -
	DRAWN - CMA	REVISED -
PLOT SCALE = 0.16666667" / in.	CHECKED - BRH	REVISED -
PLOT DATE = 11/12/2025	DATE - 11/12/2025	REVISED -

**STATE OF ILLINOIS
DEPARTMENT OF TRANSPORTATION**

**I-80
SUE UTILITIES**

SCALE: NTS SHEET OF SHEETS STA. TO STA.

F.A.I. RTE.	SECTION	COUNTY	TOTAL SHEETS	SHEET NO.
80	FAI 80 21 VLS	VARIOUS	467	50
CONTRACT NO. 62R19				
ILLINOIS FED. AID PROJECT				

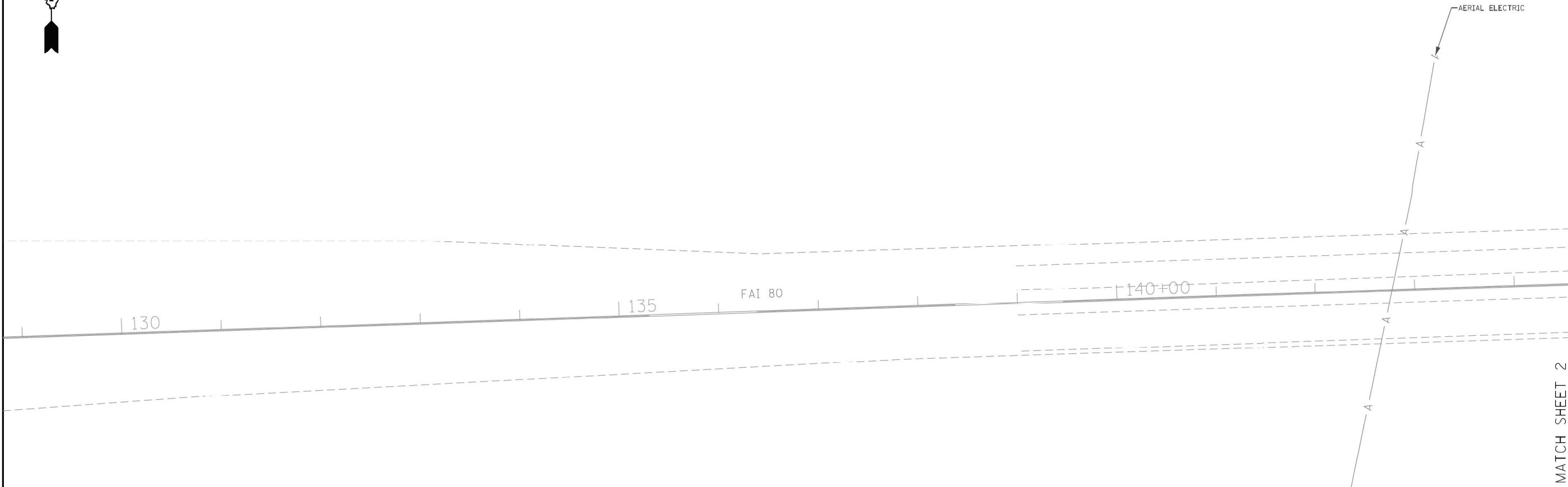

ASCE STANDARDS OF DEPICTION OF SUBSURFACE UTILITIES		GENERAL NOTES:		UTILITY LEGEND:														
<p>QUALITY LEVEL A (QLA) PRECISE HORIZONTAL AND VERTICAL LOCATION OF UTILITIES OBTAINED BY THE ACTUAL EXPOSURE (OR VERIFICATION OF PREVIOUSLY EXPOSED AND SURVEYED UTILITIES) USING MINIMALLY INTRUSIVE EXCAVATION EQUIPMENT TO MINIMIZE POTENTIAL FOR UTILITY DAMAGE, AND SUBSEQUENT MEASUREMENT OF THE SUBSURFACE UTILITIES WITH OTHER UTILITY ATTRIBUTES SUCH AS TYPE, SIZE & MATERIAL OF UTILITY.</p> <p>QUALITY LEVEL B (QLB) INFORMATION OBTAINED THROUGH THE APPLICATION OF APPROPRIATE SURFACE GEOPHYSICAL METHODS TO DETERMINE THE EXISTENCE AND APPROXIMATE HORIZONTAL POSITION OF SUBSURFACE UTILITIES.</p> <p>QUALITY LEVEL B DATA SHOULD BE REPRODUCIBLE BY SURFACE GEOPHYSICS AT ANY POINT OF THEIR DEPICTION. THIS INFORMATION IS SURVEYED TO APPLICABLE TOLERANCES DEFINED BY THE PROJECT AND REDUCED ONTO PLAN DOCUMENTS.</p> <p>QUALITY LEVEL C (QLC) INFORMATION OBTAINED BY SURVEYING AND PLOTTING VISIBLE ABOVE-GROUND UTILITY FEATURES AND BY USING PROFESSIONAL JUDGEMENT IN CORRELATING THIS INFORMATION TO QUALITY LEVEL D INFORMATION.</p> <p>QUALITY LEVEL D (QLD) INFORMATION DERIVED FROM EXISTING RECORDS OR ORAL RECOLLECTIONS.</p>		<p>WGI INC. HAS EXERCISED ITS BEST PROFESSIONAL EXPERTISE AND GEOPHYSICAL PROSPECTING TECHNIQUES TO DEVELOP THIS MAPPING OF SUBSURFACE UTILITIES WITHIN THE PROJECT LIMITS.</p> <p>WGI INC. DOES NOT GUARANTEE THAT UTILITIES SHOWN COMPRISE ALL UTILITIES WITHIN THE PROJECT AREA.</p> <p>WGI'S SUE QLB INVESTIGATION WAS PERFORMED 01/06/2019 THROUGH 02/14/2020. SUE QLA INVESTIGATION WAS PERFORMED 11/02/2021 THROUGH 11/12/2021. CHANGES TO UTILITIES AFTER THESE DATES MAY HAVE BEEN MADE AND THEREFORE MAY RESULT IN VARIANCES FROM THIS PLAN IF DEEMED ADVISABLE PRIOR TO FINAL DESIGN AND CONSTRUCTION.</p> <p>UNLESS OTHERWISE NOTED, FIELD LOCATED UTILITIES MEET THE CI/ASCE 38-2 DEFINITION FOR QUALITY LEVEL "A" (QLA) AND QUALITY LEVEL "B" (QLB) STANDARDS.</p> <p>WGI INC. DISCLAIMER: WGI RECOMMENDS SUE QUALITY LEVEL "A" AT ANY LOCATION WHERE A MORE ACCURATE DEPICTION OF THE UTILITY IS REQUIRED BY IDOT.</p>		<p>— A — A — AERIAL</p> <p>— — — — — UNKNOWN UTILITY</p> <p>— CTV — CTV — CABLE TV</p> <p>— T — T — TELEPHONE</p> <p>— FO — FO — FIBER OPTIC</p> <p>— G — G — GAS</p> <p>— E — E — ELECTRIC</p> <p>— E — E — TRAFFIC SIGNAL/LIGHTING</p> <p>— W — W — WATER</p> <p>— — — — — SANITARY SEWER</p> <p>— — — — — STORM SEWER</p> <p>— — — — — TEST HOLE</p> <p>— — — — — ELECTRONIC DEPTH</p>		<p>STATE OF ILLINOIS DEPARTMENT OF TRANSPORTATION</p>		<p>I-80 FROM RIDGE RD. TO ROCK RUN CREEK JOLIET, ILLINOIS</p>		<p>F.A.I. RTE. SECTION COUNTY TOTAL SHEETS SHEET NO.</p> <table><tr><td>80</td><td>FAI 80 21 VLS</td><td>VARIOUS</td><td>467</td><td>51</td></tr></table> <p>CONTRACT NO. 62N31</p>		80	FAI 80 21 VLS	VARIOUS	467	51	<p>2001 Butterfield Road, Suite 410 Downers Grove, IL 60515 Phone No. (630) 307-3800 Fax No. (630) 307-7030 Cert No. 6091 - LB No. 7055</p>	
80	FAI 80 21 VLS	VARIOUS	467	51														
<p>USER NAME = Erick, Maleza</p> <p>DESIGNED -</p> <p>DRAWN - EM</p> <p>CHECKED - EG</p> <p>REVISD -</p>		<p>DESIGNED -</p> <p>DRAWN - EM</p> <p>CHECKED - EG</p> <p>REVISD -</p>		<p>SCALE: SHEET 1 OF 25 SHEETS STA. TO STA.</p>		<p>SCALE: SHEET 1 OF 25 SHEETS STA. TO STA.</p>		<p>SCALE: NTS SHEET OF SHEETS STA. TO STA.</p>		<p>SCALE: NTS SHEET OF SHEETS STA. TO STA.</p>								

MODEL: 2D SHEET 14
FILE NAME: C:\TRANSPORT\SYSTEMS\HW\01\DWG\31\451\62R19-SHT-SUE-02.DGN



USER NAME = SALASL	DESIGNED - CMA	REVISED -
	DRAWN - CMA	REVISED -
PLOT SCALE = 0.16666667" / IN.	CHECKED - BRH	REVISED -
PLOT DATE = 11/12/2025	DATE - 11/12/2025	REVISED -

STATE OF ILLINOIS
DEPARTMENT OF TRANSPORTATION

I-80 SUE UTILITIES	
SCALE: NTS	SHEET OF SHEETS STA. TO STA.

F.A.I. RTE.	SECTION	COUNTY	TOTAL SHEETS	SHEET NO.
80	FAI 80 21 VLS	VARIOUS	467	51
CONTRACT NO. 62R19				
ILLINOIS FED. AID PROJECT				

IDOT W.O. 211 & 502

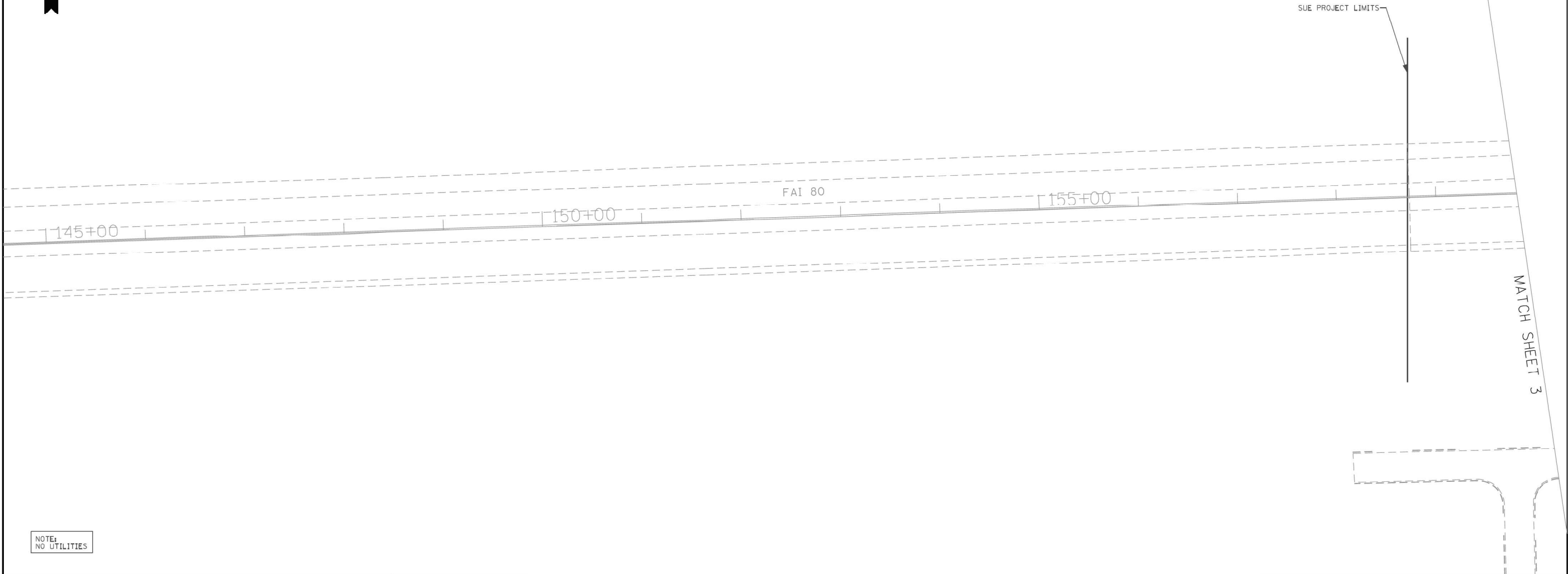

ASCE STANDARDS OF DEPICTION OF SUBSURFACE UTILITIES		GENERAL NOTES:		UTILITY LEGEND:									
<p>QUALITY LEVEL A (QLA) PRECISE HORIZONTAL AND VERTICAL LOCATION OF UTILITIES OBTAINED BY THE ACTUAL EXPOSURE (OR VERIFICATION OF PREVIOUSLY EXPOSED AND SURVEYED UTILITIES) USING MINIMALLY INTRUSIVE EXCAVATION EQUIPMENT TO MINIMIZE POTENTIAL FOR UTILITY DAMAGE, AND SUBSEQUENT MEASUREMENT OF THE SUBSURFACE UTILITIES WITH OTHER UTILITY ATTRIBUTES SUCH AS TYPE, SIZE & MATERIAL OF UTILITY.</p> <p>QUALITY LEVEL B (QLB) INFORMATION OBTAINED THROUGH THE APPLICATION OF APPROPRIATE SURFACE GEOPHYSICAL METHODS TO DETERMINE THE EXISTENCE AND APPROXIMATE HORIZONTAL POSITION OF SUBSURFACE UTILITIES.</p> <p>QUALITY LEVEL B DATA SHOULD BE REPRODUCIBLE BY SURFACE GEOPHYSICS AT ANY POINT OF THEIR DEPICTION. THIS INFORMATION IS SURVEYED TO APPLICABLE TOLERANCES DEFINED BY THE PROJECT AND REDUCED ONTO PLAN DOCUMENTS.</p> <p>QUALITY LEVEL C (QLC) INFORMATION OBTAINED BY SURVEYING AND PLOTTING VISIBLE ABOVE-GROUND UTILITY FEATURES AND BY USING PROFESSIONAL JUDGEMENT IN CORRELATING THIS INFORMATION TO QUALITY LEVEL D INFORMATION.</p> <p>QUALITY LEVEL D (QLD) INFORMATION DERIVED FROM EXISTING RECORDS OR ORAL RECOLLECTIONS.</p>		<p>WGI INC. HAS EXERCISED ITS BEST PROFESSIONAL EXPERTISE AND GEOPHYSICAL PROSPECTING TECHNIQUES TO DEVELOP THIS MAPPING OF SUBSURFACE UTILITIES WITHIN THE PROJECT LIMITS.</p> <p>WGI INC. DOES NOT GUARANTEE THAT UTILITIES SHOWN COMPRISE ALL UTILITIES WITHIN THE PROJECT AREA.</p> <p>WGI'S SUE QLB INVESTIGATION WAS PERFORMED 01/06/2019 THROUGH 02/14/2020. SUE QLA INVESTIGATION WAS PERFORMED 11/02/2021 THROUGH 11/12/2021. CHANGES TO UTILITIES AFTER THESE DATES MAY HAVE BEEN MADE AND THEREFORE MAY RESULT IN VARIANCES FROM THIS PLAN IF DEEMED ADVISABLE PRIOR TO FINAL DESIGN AND CONSTRUCTION.</p> <p>UNLESS OTHERWISE NOTED, FIELD LOCATED UTILITIES MEET THE CI/ASCE 38-2 DEFINITION FOR QUALITY LEVEL "A" (QLA) AND QUALITY LEVEL "B" (QLB) STANDARDS.</p> <p>WGI INC. DISCLAIMER: WGI RECOMMENDS SUE QUALITY LEVEL "A" AT ANY LOCATION WHERE A MORE ACCURATE DEPICTION OF THE UTILITY IS REQUIRED BY IDOT.</p>		<p>— A — A — AERIAL</p> <p>— — — — — UNKNOWN UTILITY</p> <p>— CTV — CTV — CABLE TV</p> <p>— T — T — TELEPHONE</p> <p>— FO — FO — FIBER OPTIC</p> <p>— G — G — GAS</p> <p>— E — E — ELECTRIC</p> <p>— E — E — TRAFFIC SIGNAL/LIGHTING</p> <p>— W — W — WATER</p> <p>— — — — — SANITARY SEWER</p> <p>— — — — — STORM SEWER</p> <p>— — — — — TEST HOLE</p> <p>— — — — — ELECTRONIC DEPTH</p>		<p>STATE OF ILLINOIS DEPARTMENT OF TRANSPORTATION</p>		<p>I-80 FROM RIDGE RD. TO ROCK RUN CREEK JOLIET, ILLINOIS</p>		<p>F.A.I. RTE. SECTION COUNTY TOTAL SHEETS SHEET NO.</p> <p>80 FAI 80 21 VLS VARIOUS 467 52</p> <p>CONTRACT NO. 62N31</p>		<p>2001 Butterfield Road, Suite 410 Downers Grove, IL 60515 Phone No. (630) 307-3800 Fax No. (630) 307-7030 Cert No. 6091 - LB No. 7055</p>	
<p>USER NAME = Erick, Maleza</p> <p>DESIGNED -</p> <p>DRAWN - EM</p> <p>CHECKED - EG</p> <p>REVISD -</p>		<p>DESIGNED -</p> <p>DRAWN - CMA</p> <p>CHECKED - BRH</p> <p>REVISD -</p>		<p>STATE OF ILLINOIS DEPARTMENT OF TRANSPORTATION</p>		<p>I-80 SUE UTILITIES</p>		<p>F.A.I. RTE. SECTION COUNTY TOTAL SHEETS SHEET NO.</p> <p>80 FAI 80 21 VLS VARIOUS 467 52</p> <p>CONTRACT NO. 62R19</p>		<p>ILLINOIS FED. AID PROJECT</p>			



USER NAME = SALASL	DESIGNED - CMA	REVISD -
DRAWN - CMA	CHECKED - BRH	REVISD -
PLOT SCALE = 0.16666667" / IN.	DATE - 11/12/2025	REVISD -

STATE OF ILLINOIS
DEPARTMENT OF TRANSPORTATION

I-80 SUE UTILITIES	
SCALE: NTS	SHEET OF SHEETS STA. TO STA.

F.A.I. RTE.	SECTION	COUNTY	TOTAL SHEETS	SHEET NO.
80	FAI 80 21 VLS	VARIOUS	467	52
CONTRACT NO. 62R19				
ILLINOIS FED. AID PROJECT				



MATCH SHEET A

MATCH SHEET 2

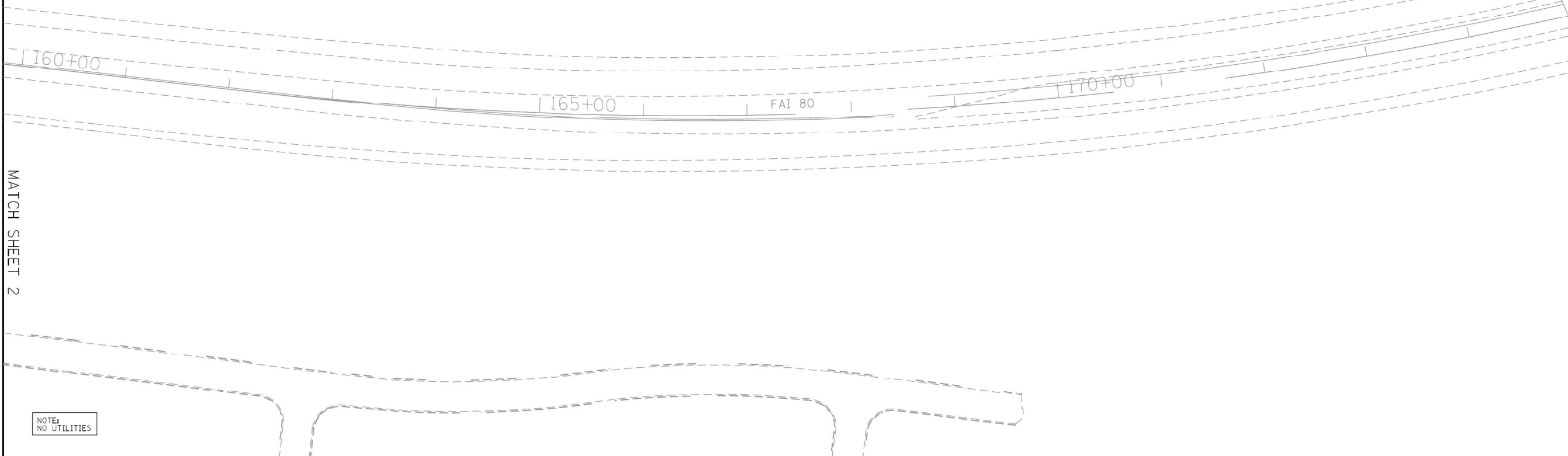

ASCE STANDARDS OF DEPICTION
OF SUBSURFACE UTILITIES

QUALITY LEVEL A (QLA)
PRECISE HORIZONTAL AND VERTICAL LOCATION OF UTILITIES OBTAINED BY THE ACTUAL EXPOSURE (OR VERIFICATION OF PREVIOUSLY EXPOSED AND SURVEYED UTILITIES) USING MINIMALLY INTRUSIVE EXCAVATION EQUIPMENT TO MINIMIZE POTENTIAL FOR UTILITY DAMAGE, AND SUBSEQUENT MEASUREMENT OF THE SUBSURFACE UTILITIES WITH OTHER UTILITY ATTRIBUTES SUCH AS TYPE, SIZE & MATERIAL OF UTILITY.

QUALITY LEVEL B (QLB)
INFORMATION OBTAINED THROUGH THE APPLICATION OF APPROPRIATE SURFACE GEOPHYSICAL METHODS TO DETERMINE THE EXISTENCE AND APPROXIMATE HORIZONTAL POSITION OF SUBSURFACE UTILITIES.

QUALITY LEVEL B DATA SHOULD BE REPRODUCIBLE BY SURFACE GEOPHYSICS AT ANY POINT OF THEIR DEPICTION. THIS INFORMATION IS SURVEYED TO APPLICABLE TOLERANCES DEFINED BY THE PROJECT AND REDUCED ONTO PLAN DOCUMENTS.

QUALITY LEVEL C (QLC)
INFORMATION OBTAINED BY SURVEYING AND PLOTTING VISIBLE ABOVE-GROUND UTILITY FEATURES AND BY USING PROFESSIONAL JUDGEMENT IN CORRELATING THIS INFORMATION TO QUALITY LEVEL D INFORMATION.

QUALITY LEVEL D (QLD)
INFORMATION DERIVED FROM EXISTING RECORDS OR ORAL RECOLLECTIONS.

GENERAL NOTES:

WGI INC. HAS EXERCISED ITS BEST PROFESSIONAL EXPERTISE AND GEOPHYSICAL PROSPECTING TECHNIQUES TO DEVELOP THIS MAPPING OF SUBSURFACE UTILITIES WITHIN THE PROJECT LIMITS.

WGI INC. DOES NOT GUARANTEE THAT UTILITIES SHOWN COMPRISE ALL UTILITIES WITHIN THE PROJECT AREA.

WGI'S SUE QLB INVESTIGATION WAS PERFORMED 01/06/2019 THROUGH 02/14/2020. SUE QLA INVESTIGATION WAS PERFORMED 11/02/2021 THROUGH 11/12/2021. CHANGES TO UTILITIES AFTER THESE DATES MAY HAVE BEEN MADE AND THEREFORE MAY RESULT IN VARIANCES FROM THIS PLAN IF DEEMED ADVISABLE PRIOR TO FINAL DESIGN AND CONSTRUCTION.

UNLESS OTHERWISE NOTED, FIELD LOCATED UTILITIES MEET THE CI/ASCE 38-2 DEFINITION FOR QUALITY LEVEL "A" (QLA) AND QUALITY LEVEL "B" (QLB) STANDARDS.

WGI INC. DISCLAIMER: WGI RECOMMENDS SUE QUALITY LEVEL "A" AT ANY LOCATION WHERE A MORE ACCURATE DEPICTION OF THE UTILITY IS REQUIRED BY IDOT.

UTILITY LEGEND:

- A — A — A — AERIAL
- — — — — UNKNOWN UTILITY
- O — — — — OIL (PETROLEUM)
- CTV — — CTV — CABLE TV
- T — — — T — TELEPHONE
- FO — — — FO — FIBER OPTIC
- G — — — — G — GAS
- E — — — — E — ELECTRIC
- E — — — — E — TRAFFIC SIGNAL/LIGHTING
- W — — — — W — WATER
- — — — — SANITARY SEWER
- — — — — STORM SEWER
- — — — — TEST HOLE
- — — — — ELECTRONIC DEPTH



John J. Bellis
signature

12/14/2021
date

license expires 02/28/2022



AMERICAN
SURVEYING & ENGINEERING, P.C.

American Surveying & Engineering, P.C.
30 N. LaSalle St., Suite 3440
Chicago, IL 60602
Phone No. (312) 277-2000



Accurate
GROUP, INC.

Accurate Group, Inc.
101 Schekter Road, Suite 200b
Lincolnshire, IL 60069
Phone No. (847) 613-1100



2001 Butterfield Road, Suite 410
Downers Grove, IL 60515
Phone No. (630) 307-3800
Fax No. (630) 307-7030
Cert No. 6091 - LB No. 7055

USER NAME = Erick, Maleza	DESIGNED -	REVISED -
	DRAWN - EM	REVISED -
PLOT SCALE = 100.0000 ' / in.	CHECKED - EG	REVISED -
PLOT DATE = 12/10/2021	DATE -	REVISED -

STATE OF ILLINOIS
DEPARTMENT OF TRANSPORTATION

I-80 FROM RIDGE RD. TO ROCK RUN CREEK
JOLIET, ILLINOIS

SCALE: SHEET 3 OF 25 SHEETS STA. TO STA.

F.A.I. RTE.	SECTION	COUNTY	TOTAL SHEETS	SHEET NO.
80	FAI 80 21 VLS	VARIOUS	467	53
CONTRACT NO. 62N31				
ILLINOIS FED. AID PROJECT				

IDOT W.O. 211 & 502



USER NAME = SALASL	DESIGNED - CMA	REVISED -
	DRAWN - CMA	REVISED -
PLOT SCALE = 0.16666667 ' / in.	CHECKED - BRH	REVISED -
PLOT DATE = 11/12/2025	DATE - 11/12/2025	REVISED -

STATE OF ILLINOIS
DEPARTMENT OF TRANSPORTATION

I-80
SUE UTILITIES

SCALE: NTS SHEET OF SHEETS STA. TO STA.

F.A.I. RTE.	SECTION	COUNTY	TOTAL SHEETS	SHEET NO.
80	FAI 80 21 VLS	VARIOUS	467	53
CONTRACT NO. 62R19				
ILLINOIS FED. AID PROJECT				



MATCH SHEET 5

MATCH SHEET 3

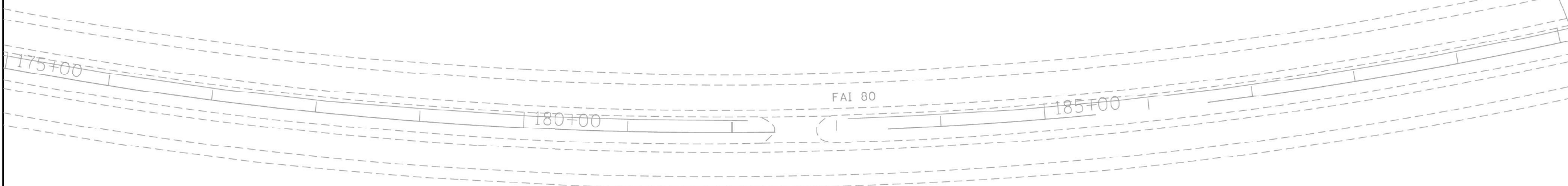

NOTE:
NO UTILITIES

ASCE STANDARDS OF DEPICTION OF SUBSURFACE UTILITIES

QUALITY LEVEL A (QLA)
PRECISE HORIZONTAL AND VERTICAL LOCATION OF UTILITIES OBTAINED BY THE ACTUAL EXPOSURE (OR VERIFICATION OF PREVIOUSLY EXPOSED AND SURVEYED UTILITIES) USING MINIMALLY INTRUSIVE EXCAVATION EQUIPMENT TO MINIMIZE POTENTIAL FOR UTILITY DAMAGE, AND SUBSEQUENT MEASUREMENT OF THE SUBSURFACE UTILITIES WITH OTHER UTILITY ATTRIBUTES SUCH AS TYPE, SIZE & MATERIAL OF UTILITY.

QUALITY LEVEL B (QLB)
INFORMATION OBTAINED THROUGH THE APPLICATION OF APPROPRIATE SURFACE GEOPHYSICAL METHODS TO DETERMINE THE EXISTENCE AND APPROXIMATE HORIZONTAL POSITION OF SUBSURFACE UTILITIES. QUALITY LEVEL B DATA SHOULD BE REPRODUCIBLE BY SURFACE GEOPHYSICS AT ANY POINT OF THEIR DEPICTION. THIS INFORMATION IS SURVEYED TO APPLICABLE TOLERANCES DEFINED BY THE PROJECT AND REDUCED ONTO PLAN DOCUMENTS.

QUALITY LEVEL C (QLC)
INFORMATION OBTAINED BY SURVEYING AND PLOTTING VISIBLE ABOVE-GROUND UTILITY FEATURES AND BY USING PROFESSIONAL JUDGEMENT IN CORRELATING THIS INFORMATION TO QUALITY LEVEL D INFORMATION.

QUALITY LEVEL D (QLD)
INFORMATION DERIVED FROM EXISTING RECORDS OR ORAL RECOLLECTIONS.

GENERAL NOTES:

WGI INC. HAS EXERCISED ITS BEST PROFESSIONAL EXPERTISE AND GEOPHYSICAL PROSPECTING TECHNIQUES TO DEVELOP THIS MAPPING OF SUBSURFACE UTILITIES WITHIN THE PROJECT LIMITS.

WGI INC. DOES NOT GUARANTEE THAT UTILITIES SHOWN COMPRISE ALL UTILITIES WITHIN THE PROJECT AREA.

WGI'S SUE QLB INVESTIGATION WAS PERFORMED 01/06/2019 THROUGH 02/14/2020. SUE QLA INVESTIGATION WAS PERFORMED 11/02/2021 THROUGH 11/12/2021. CHANGES TO UTILITIES AFTER THESE DATES MAY HAVE BEEN MADE AND THEREFORE MAY RESULT IN VARIANCES FROM THIS PLAN IF DEEMED ADVISABLE PRIOR TO FINAL DESIGN AND CONSTRUCTION.

UNLESS OTHERWISE NOTED, FIELD LOCATED UTILITIES MEET THE C/ASCE 38-2 DEFINITION FOR QUALITY LEVEL "A" (QLA) AND QUALITY LEVEL "B" (QLB) STANDARDS.

WGI INC. DISCLAIMER: WGI RECOMMENDS SUE QUALITY LEVEL "A" AT ANY LOCATION WHERE A MORE ACCURATE DEPICTION OF THE UTILITY IS REQUIRED BY IDOT.

UTILITY LEGEND:

- AERIAL
- UNKNOWN UTILITY
- OIL (PETROLEUM)
- CABLE TV
- TELEPHONE
- FIBER OPTIC
- GAS
- ELECTRIC
- TRAFFIC SIGNAL/LIGHTING
- WATER
- SANITARY SEWER
- STORM SEWER
- TEST HOLE
- ELECTRONIC DEPTH



John J. Bellis
signature

12/14/2021
date

license expires 02/28/2022



AMERICAN
SURVEYING & ENGINEERING, P.C.

American Surveying & Engineering, P.C.
30 N. LaSalle St., Suite 3440
Chicago, IL 60602
Phone No. (312) 277-2000



Accurate
GROUP, INC.

Accurate Group, Inc.
101 Schekter Road, Suite 200b
Lincolnshire, IL 60069
Phone No. (847) 613-1100



2001 Butterfield Road, Suite 410
Downers Grove, IL 60515
Phone No. (630) 307-3800
Fax No. (630) 307-7030
Cert No. 6091 - LB No. 7055

USER NAME = Erick, Maleza	DESIGNED -	REVISED -
	DRAWN - EM	REVISED -
PLOT SCALE = 100.0000 ' / in.	CHECKED - EG	REVISED -
PLOT DATE = 12/10/2021	DATE -	REVISED -

STATE OF ILLINOIS
DEPARTMENT OF TRANSPORTATION

I-80 FROM RIDGE RD. TO ROCK RUN CREEK
JOLIET, ILLINOIS

SCALE: SHEET 4 OF 25 SHEETS STA. TO STA.

F.A.I. RTE.	SECTION	COUNTY	TOTAL SHEETS	SHEET NO.
80	FAI 80 21 VLS	VARIOUS	467	54
CONTRACT NO. 62N31				
ILLINOIS FED. AID PROJECT				

IDOT W.O. 211 & 502



USER NAME = SALASL	DESIGNED - CMA	REVISED -
	DRAWN - CMA	REVISED -
PLOT SCALE = 0.16666667 ' / in.	CHECKED - BRH	REVISED -
PLOT DATE = 11/12/2025	DATE - 11/12/2025	REVISED -

STATE OF ILLINOIS
DEPARTMENT OF TRANSPORTATION

I-80
SUE UTILITIES

SCALE: NTS SHEET OF SHEETS STA. TO STA.

F.A.I. RTE.	SECTION	COUNTY	TOTAL SHEETS	SHEET NO.
80	FAI 80 21 VLS	VARIOUS	467	54
CONTRACT NO. 62R19				
ILLINOIS FED. AID PROJECT				

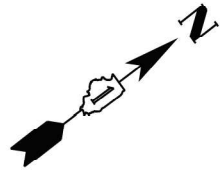

MATCH SHEET 6

MATCH SHEET 4

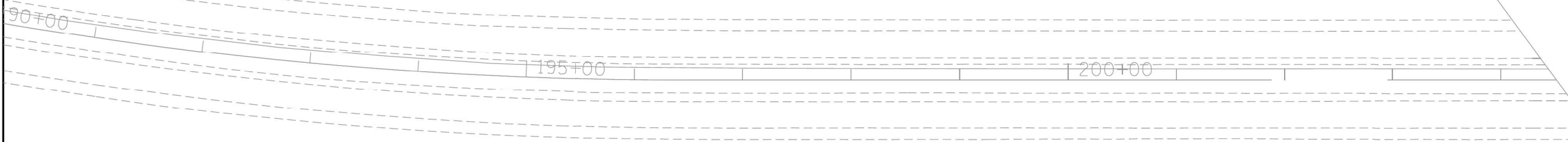

NOTE:
NO UTILITIES

ASCE STANDARDS OF DEPICTION
OF SUBSURFACE UTILITIES

QUALITY LEVEL A (QLA)
PRECISE HORIZONTAL AND VERTICAL LOCATION OF UTILITIES OBTAINED BY THE ACTUAL EXPOSURE (OR VERIFICATION OF PREVIOUSLY EXPOSED AND SURVEYED UTILITIES) USING MINIMALLY INTRUSIVE EXCAVATION EQUIPMENT TO MINIMIZE POTENTIAL FOR UTILITY DAMAGE, AND SUBSEQUENT MEASUREMENT OF THE SUBSURFACE UTILITIES WITH OTHER UTILITY ATTRIBUTES SUCH AS TYPE, SIZE & MATERIAL OF UTILITY.

QUALITY LEVEL B (QLB)
INFORMATION OBTAINED THROUGH THE APPLICATION OF APPROPRIATE SURFACE GEOPHYSICAL METHODS TO DETERMINE THE EXISTENCE AND APPROXIMATE HORIZONTAL POSITION OF SUBSURFACE UTILITIES. QUALITY LEVEL B DATA SHOULD BE REPRODUCIBLE BY SURFACE GEOPHYSICS AT ANY POINT OF THEIR DEPICTION. THIS INFORMATION IS SURVEYED TO APPLICABLE TOLERANCES DEFINED BY THE PROJECT AND REDUCED ONTO PLAN DOCUMENTS.

QUALITY LEVEL C (QLC)
INFORMATION OBTAINED BY SURVEYING AND PLOTTING VISIBLE ABOVE-GROUND UTILITY FEATURES AND BY USING PROFESSIONAL JUDGEMENT IN CORRELATING THIS INFORMATION TO QUALITY LEVEL D INFORMATION.

QUALITY LEVEL D (QLD)
INFORMATION DERIVED FROM EXISTING RECORDS OR ORAL RECOLLECTIONS.

GENERAL NOTES:

WGI INC. HAS EXERCISED ITS BEST PROFESSIONAL EXPERTISE AND GEOPHYSICAL PROSPECTING TECHNIQUES TO DEVELOP THIS MAPPING OF SUBSURFACE UTILITIES WITHIN THE PROJECT LIMITS.

WGI INC. DOES NOT GUARANTEE THAT UTILITIES SHOWN COMPRISE ALL UTILITIES WITHIN THE PROJECT AREA.

WGI'S SUE QLB INVESTIGATION WAS PERFORMED 01/06/2019 THROUGH 02/14/2020. SUE QLA INVESTIGATION WAS PERFORMED 11/02/2021 THROUGH 11/12/2021. CHANGES TO UTILITIES AFTER THESE DATES MAY HAVE BEEN MADE AND THEREFORE MAY RESULT IN VARIANCES FROM THIS PLAN IF DEEMED ADVISABLE PRIOR TO FINAL DESIGN AND CONSTRUCTION.

UNLESS OTHERWISE NOTED, FIELD LOCATED UTILITIES MEET THE CI/ASCE 38-2 DEFINITION FOR QUALITY LEVEL "A" (QLA) AND QUALITY LEVEL "B" (QLB) STANDARDS.

WGI INC. DISCLAIMER: WGI RECOMMENDS SUE QUALITY LEVEL "A" AT ANY LOCATION WHERE A MORE ACCURATE DEPICTION OF THE UTILITY IS REQUIRED BY IDOT.

UTILITY LEGEND:

- AERIAL
- UNKNOWN UTILITY
- OIL (PETROLEUM)
- CABLE TV
- TELEPHONE
- FIBER OPTIC
- GAS
- ELECTRIC
- TRAFFIC SIGNAL/LIGHTING
- WATER
- SANITARY SEWER
- STORM SEWER
- TEST HOLE
- ELECTRONIC DEPTH



John J. Bellis
signature

12/14/2021
date

license expires 02/28/2022



AMERICAN
SURVEYING & ENGINEERING, P.C.

American Surveying & Engineering, P.C.
30 N. LaSalle St., Suite 3440
Chicago, IL 60602
Phone No. (312) 277-2000



Accurate
GROUP, INC.

Accurate Group, Inc.
101 Schekter Road, Suite 200b
Lincolnshire, IL 60069
Phone No. (847) 613-1100



2001 Butterfield Road, Suite 410
Downers Grove, IL 60515
Phone No. (630) 307-3800
Fax No. (630) 307-7030
Cert No. 6091 - LB No. 7055

USER NAME = Erick, Maleza	DESIGNED -	REVISED -
	DRAWN - EM	REVISED -
PLOT SCALE = 100.0000 ' / in.	CHECKED - EG	REVISED -
PLOT DATE = 12/10/2021	DATE -	REVISED -

STATE OF ILLINOIS
DEPARTMENT OF TRANSPORTATION

I-80 FROM RIDGE RD. TO ROCK RUN CREEK
JOLIET, ILLINOIS

SCALE: SHEET 5 OF 25 SHEETS STA. TO STA.

F.A.I. RTE.	SECTION	COUNTY	TOTAL SHEETS	SHEET NO.
		WILL	25	5
CONTRACT NO. 62N31				

IDOT W.O. 211 & 502



USER NAME = SALASL	DESIGNED - CMA	REVISED -
	DRAWN - CMA	REVISED -
PLOT SCALE = 0.16666667 ' / IN.	CHECKED - BRH	REVISED -
PLOT DATE = 11/12/2025	DATE - 11/12/2025	REVISED -

STATE OF ILLINOIS
DEPARTMENT OF TRANSPORTATION

I-80
SUE UTILITIES

SCALE: NTS SHEET OF SHEETS STA. TO STA.

F.A.I. RTE.	SECTION	COUNTY	TOTAL SHEETS	SHEET NO.
80	FAI 80 21 VLS	VARIOUS	467	55
CONTRACT NO. 62R19				

ILLINOIS FED. AID PROJECT

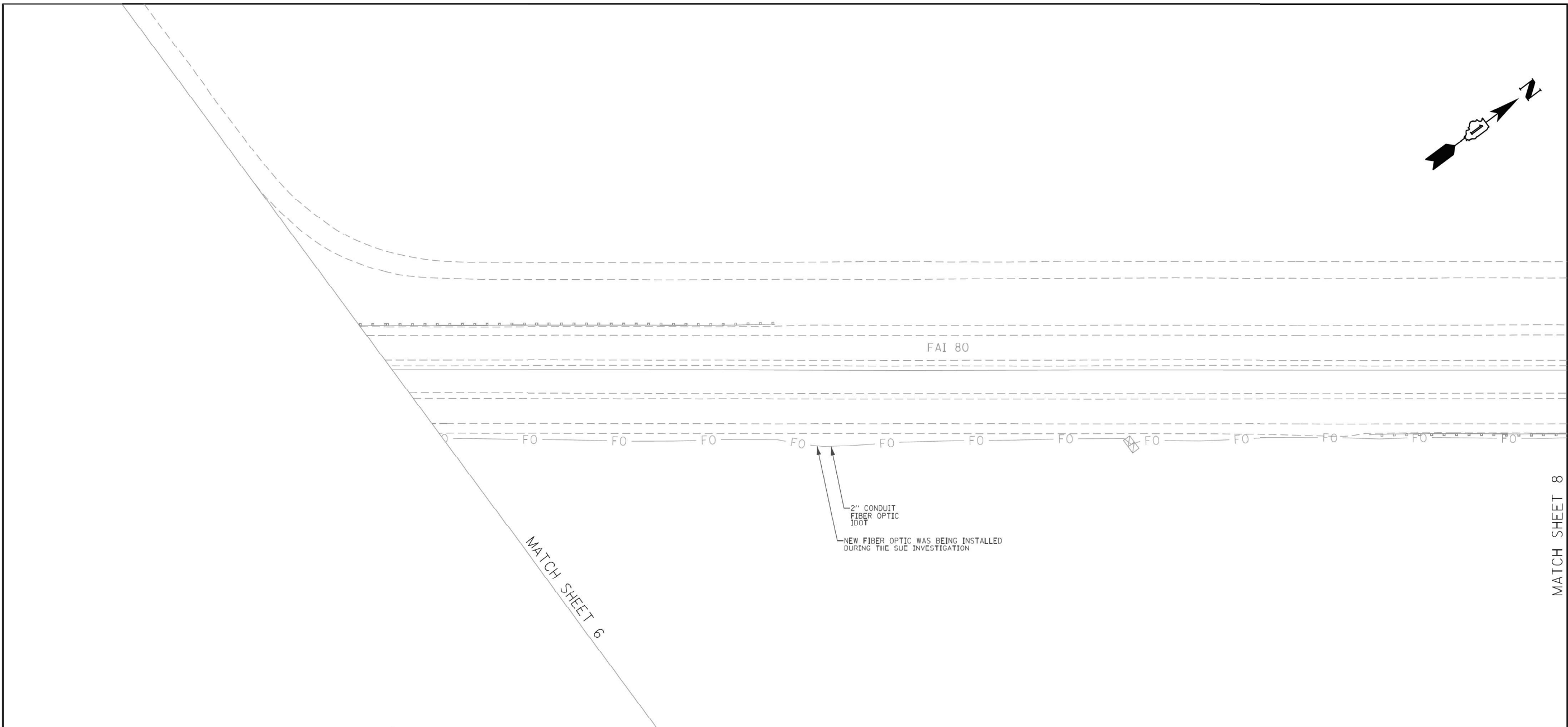
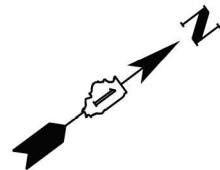

ASCE STANDARDS OF DEPICTION OF SUBSURFACE UTILITIES		GENERAL NOTES:		UTILITY LEGEND:														
<p>QUALITY LEVEL A (QLA) PRECISE HORIZONTAL AND VERTICAL LOCATION OF UTILITIES OBTAINED BY THE ACTUAL EXPOSURE (OR VERIFICATION OF PREVIOUSLY EXPOSED AND SURVEYED UTILITIES) USING MINIMALLY INTRUSIVE EXCAVATION EQUIPMENT TO MINIMIZE POTENTIAL FOR UTILITY DAMAGE, AND SUBSEQUENT MEASUREMENT OF THE SUBSURFACE UTILITIES WITH OTHER UTILITY ATTRIBUTES SUCH AS TYPE, SIZE & MATERIAL OF UTILITY.</p> <p>QUALITY LEVEL B (QLB) INFORMATION OBTAINED THROUGH THE APPLICATION OF APPROPRIATE SURFACE GEOPHYSICAL METHODS TO DETERMINE THE EXISTENCE AND APPROXIMATE HORIZONTAL POSITION OF SUBSURFACE UTILITIES.</p> <p>QUALITY LEVEL B DATA SHOULD BE REPRODUCIBLE BY SURFACE GEOPHYSICS AT ANY POINT OF THEIR DEPICTION. THIS INFORMATION IS SURVEYED TO APPLICABLE TOLERANCES DEFINED BY THE PROJECT AND REDUCED ONTO PLAN DOCUMENTS.</p> <p>QUALITY LEVEL C (QLC) INFORMATION OBTAINED BY SURVEYING AND PLOTTING VISIBLE ABOVE-GROUND UTILITY FEATURES AND BY USING PROFESSIONAL JUDGEMENT IN CORRELATING THIS INFORMATION TO QUALITY LEVEL D INFORMATION.</p> <p>QUALITY LEVEL D (QLD) INFORMATION DERIVED FROM EXISTING RECORDS OR ORAL RECOLLECTIONS.</p>		<p>WGI INC. HAS EXERCISED ITS BEST PROFESSIONAL EXPERTISE AND GEOPHYSICAL PROSPECTING TECHNIQUES TO DEVELOP THIS MAPPING OF SUBSURFACE UTILITIES WITHIN THE PROJECT LIMITS.</p> <p>WGI INC. DOES NOT GUARANTEE THAT UTILITIES SHOWN COMPRISE ALL UTILITIES WITHIN THE PROJECT AREA.</p> <p>WGI'S SUE QLB INVESTIGATION WAS PERFORMED 01/06/2019 THROUGH 02/14/2020. SUE QLA INVESTIGATION WAS PERFORMED 11/02/2021 THROUGH 11/12/2021. CHANGES TO UTILITIES AFTER THESE DATES MAY HAVE BEEN MADE AND THEREFORE MAY RESULT IN VARIANCES FROM THIS PLAN IF DEEMED ADVISABLE PRIOR TO FINAL DESIGN AND CONSTRUCTION.</p> <p>UNLESS OTHERWISE NOTED, FIELD LOCATED UTILITIES MEET THE CI/ASCE 38-2 DEFINITION FOR QUALITY LEVEL "A" (QLA) AND QUALITY LEVEL "B" (QLB) STANDARDS.</p> <p>WGI INC. DISCLAIMER: WGI RECOMMENDS SUE QUALITY LEVEL "A" AT ANY LOCATION WHERE A MORE ACCURATE DEPICTION OF THE UTILITY IS REQUIRED BY IDOT.</p>		<p>— A — A — AERIAL</p> <p>— — — — — UNKNOWN UTILITY</p> <p>— CTY — CTY — CABLE TV</p> <p>— T — T — TELEPHONE</p> <p>— FO — FO — FIBER OPTIC</p> <p>— G — G — GAS</p> <p>— E — E — ELECTRIC</p> <p>— E — E — TRAFFIC SIGNAL/LIGHTING</p> <p>— W — W — WATER</p> <p>— — — — — SANITARY SEWER</p> <p>— — — — — STORM SEWER</p> <p>— — — — — TEST HOLE</p> <p>— — — — — ELECTRONIC DEPTH</p> <p>ED</p>		<p>STATE OF ILLINOIS DEPARTMENT OF TRANSPORTATION</p>		<p>I-80 FROM RIDGE RD. TO ROCK RUN CREEK JOLIET, ILLINOIS</p>		<p>F.A.I. RTE. SECTION COUNTY TOTAL SHEETS SHEET NO.</p> <table><tr><td>80</td><td>FAI 80 21 VLS</td><td>VARIOUS</td><td>467</td><td>57</td></tr></table> <p>CONTRACT NO. 62N31</p>		80	FAI 80 21 VLS	VARIOUS	467	57	<p>2001 Butterfield Road, Suite 410 Downers Grove, IL 60515 Phone No. (630) 307-3800 Fax No. (630) 307-7030 Cert No. 6091 - LB No. 7055</p>	
80	FAI 80 21 VLS	VARIOUS	467	57														
<p>USER NAME = Erick, Maleza</p> <p>DESIGNED -</p> <p>DRAWN - EM</p> <p>CHECKED - EG</p> <p>REVISD -</p>		<p>DESIGNED -</p> <p>DRAWN - CMA</p> <p>CHECKED - BRH</p> <p>REVISD -</p>		<p>SCALE: SHEET 7 OF 25 SHEETS STA. TO STA.</p>		<p>SCALE: NTS SHEET OF SHEETS STA. TO STA.</p>		<p>ILLINOIS FED. AID PROJECT</p>		<p>ILLINOIS FED. AID PROJECT</p>								

MODEL: 2D SHEET 14
FILE NAME: C:\TRANSPORT\SYSTEMS\HW\01\DWG\31451\62R19-SHT-SUE-08.DGN



USER NAME = SALASL	DESIGNED - CMA	REVISD -
	DRAWN - CMA	REVISD -
PLOT SCALE = 0.16666667 "/>IN.	CHECKED - BRH	REVISD -
PLOT DATE = 11/12/2025	DATE - 11/12/2025	REVISD -

STATE OF ILLINOIS
DEPARTMENT OF TRANSPORTATION

I-80 SUE UTILITIES	
SCALE: NTS	SHEET OF SHEETS STA. TO STA.

F.A.I. RTE.	SECTION	COUNTY	TOTAL SHEETS	SHEET NO.
80	FAI 80 21 VLS	VARIOUS	467	57
CONTRACT NO. 62R19				
ILLINOIS FED. AID PROJECT				

IDOT W.O. 211 & 502

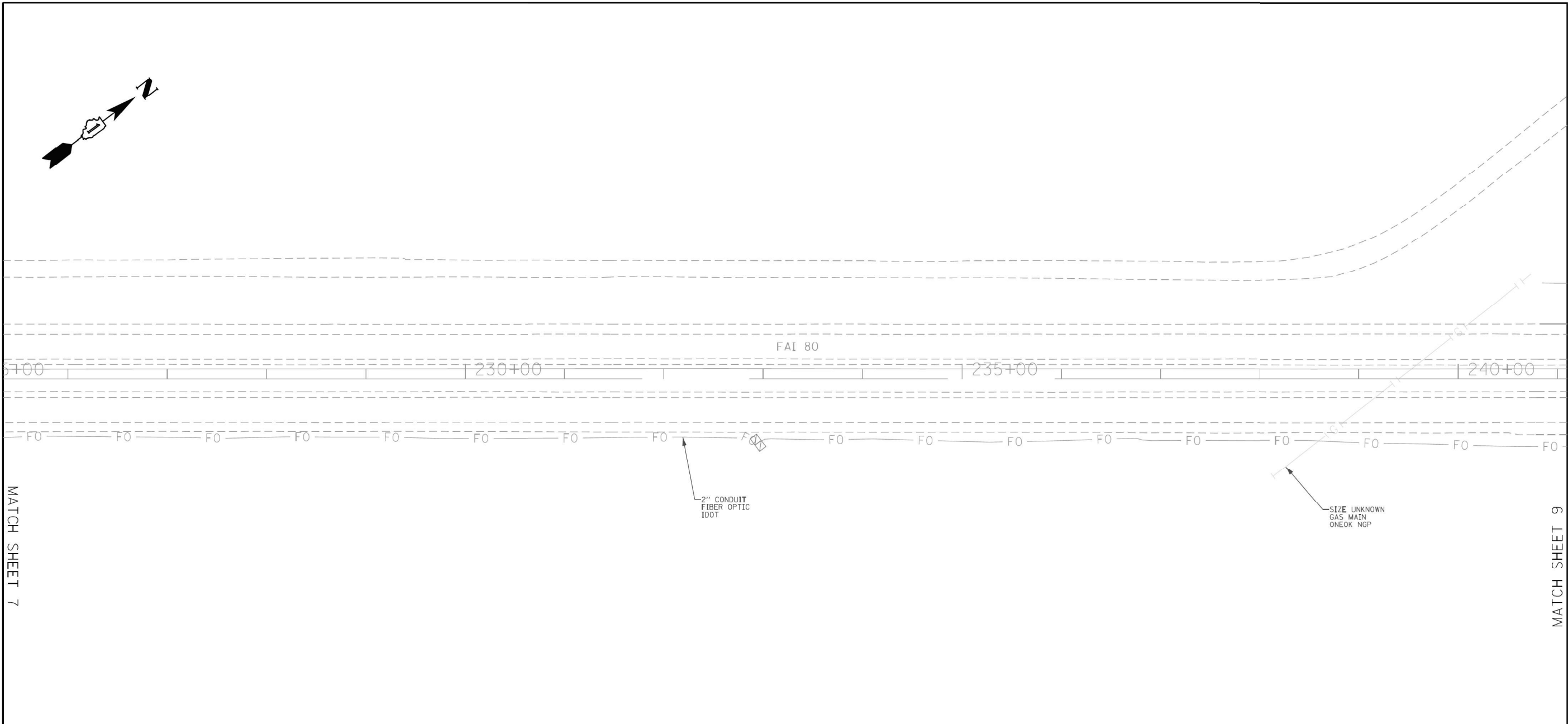

ASCE STANDARDS OF DEPICTION OF SUBSURFACE UTILITIES

QUALITY LEVEL A (QLA)
PRECISE HORIZONTAL AND VERTICAL LOCATION OF UTILITIES OBTAINED BY THE ACTUAL EXPOSURE (OR VERIFICATION OF PREVIOUSLY EXPOSED AND SURVEYED UTILITIES) USING MINIMALLY INTRUSIVE EXCAVATION EQUIPMENT TO MINIMIZE POTENTIAL FOR UTILITY DAMAGE, AND SUBSEQUENT MEASUREMENT OF THE SUBSURFACE UTILITIES WITH OTHER UTILITY ATTRIBUTES SUCH AS TYPE, SIZE & MATERIAL OF UTILITY.

QUALITY LEVEL B (QLB)
INFORMATION OBTAINED THROUGH THE APPLICATION OF APPROPRIATE SURFACE GEOPHYSICAL METHODS TO DETERMINE THE EXISTENCE AND APPROXIMATE HORIZONTAL POSITION OF SUBSURFACE UTILITIES. QUALITY LEVEL B DATA SHOULD BE REPRODUCIBLE BY SURFACE GEOPHYSICS AT ANY POINT OF THEIR DEPICTION. THIS INFORMATION IS SURVEYED TO APPLICABLE TOLERANCES DEFINED BY THE PROJECT AND REDUCED ONTO PLAN DOCUMENTS.

QUALITY LEVEL C (QLC)
INFORMATION OBTAINED BY SURVEYING AND PLOTTING VISIBLE ABOVE-GROUND UTILITY FEATURES AND BY USING PROFESSIONAL JUDGEMENT IN CORRELATING THIS INFORMATION TO QUALITY LEVEL D INFORMATION.

QUALITY LEVEL D (QLD)
INFORMATION DERIVED FROM EXISTING RECORDS OR ORAL RECOLLECTIONS.

GENERAL NOTES:

WGI INC. HAS EXERCISED ITS BEST PROFESSIONAL EXPERTISE AND GEOPHYSICAL PROSPECTING TECHNIQUES TO DEVELOP THIS MAPPING OF SUBSURFACE UTILITIES WITHIN THE PROJECT LIMITS.

WGI INC. DOES NOT GUARANTEE THAT UTILITIES SHOWN COMPRISE ALL UTILITIES WITHIN THE PROJECT AREA.

WGI's SUE QLB INVESTIGATION WAS PERFORMED 01/06/2019 THROUGH 02/14/2020. SUE QLA INVESTIGATION WAS PERFORMED 11/02/2021 THROUGH 11/12/2021. CHANGES TO UTILITIES AFTER THESE DATES MAY HAVE BEEN MADE AND THEREFORE MAY RESULT IN VARIANCES FROM THIS PLAN IF DEEMED ADVISABLE PRIOR TO FINAL DESIGN AND CONSTRUCTION.

UNLESS OTHERWISE NOTED, FIELD LOCATED UTILITIES MEET THE CI/ASCE 38-2 DEFINITION FOR QUALITY LEVEL "A" (QLA) AND QUALITY LEVEL "B" (QLB) STANDARDS.

WGI INC. DISCLAIMER: WGI RECOMMENDS SUE QUALITY LEVEL "A" AT ANY LOCATION WHERE A MORE ACCURATE DEPICTION OF THE UTILITY IS REQUIRED BY IDOT.

UTILITY LEGEND:

- AERIAL
- UNKNOWN UTILITY
- OIL (PETROLEUM)
- CABLE TV
- TELEPHONE
- FIBER OPTIC
- GAS
- ELECTRIC
- TRAFFIC SIGNAL/LIGHTING
- WATER
- SANITARY SEWER
- STORM SEWER
- TEST HOLE
- ELECTRONIC DEPTH

JOHN J. BELLIS

062-044796

REGISTERED PROFESSIONAL ENGINEER OF ILLINOIS

signature

12/14/2021

date

license expires 02/28/2022

AMERICAN

SURVEYING & ENGINEERING, P.C.

American Surveying & Engineering, P.C.
30 N. LaSalle St., Suite 3440
Chicago, IL 60602
Phone No. (312) 277-2000

Accurate

GROUP, INC.

Accurate Group, Inc.
101 Schekter Road, Suite 200b
Lincolnshire, IL 60069
Phone No. (847) 613-1100

WGI

2001 Butterfield Road, Suite 410
Downers Grove, IL 60515
Phone No. (630) 307-3800
Fax No. (630) 307-7030
Cert No. 6091 - LB No. 7055

STATE OF ILLINOIS
DEPARTMENT OF TRANSPORTATION

I-80 FROM RIDGE RD. TO ROCK RUN CREEK
JOLIET, ILLINOIS

SCALE: SHEET 8 OF 25 SHEETS STA. TO STA.

F.A.I. RTE. SECTION COUNTY TOTAL SHEETS SHEET NO.

80 FAI 80 21 VLS VARIOUS 467 58

CONTRACT NO. 62N31

ILLINOIS FED. AID PROJECT

USER NAME = Enick, Maleza

DESIGNED -

REVISED -

DRAWN - EM

REVISD -

CHECKED - EG

REVISED -

PLOT SCALE = 100.0000 ' / in.

DATE -

REVISED -

MODEL: 2D SHEET 14
FILE NAME: C:\TRANSPORT\SYSTEMS\HW\01\DWG\31451\62R19-SUE-09.DGN

USER NAME = SALASL	DESIGNED - CMA	REVISED -
	DRAWN - CMA	REVISD -
PLOT SCALE = 0.16666667 ' / IN.	CHECKED - BRH	REVISED -
PLOT DATE = 11/12/2025	DATE - 11/12/2025	REVISED -

STATE OF ILLINOIS
DEPARTMENT OF TRANSPORTATION

I-80 SUE UTILITIES			
SCALE: NTS	SHEET	OF	SHEETS
STA.		TO STA.	

F.A.I. RTE.	SECTION	COUNTY	TOTAL SHEETS	SHEET NO.
80	FAI 80 21 VLS	VARIOUS	467	58
CONTRACT NO. 62R19				
ILLINOIS FED. AID PROJECT				

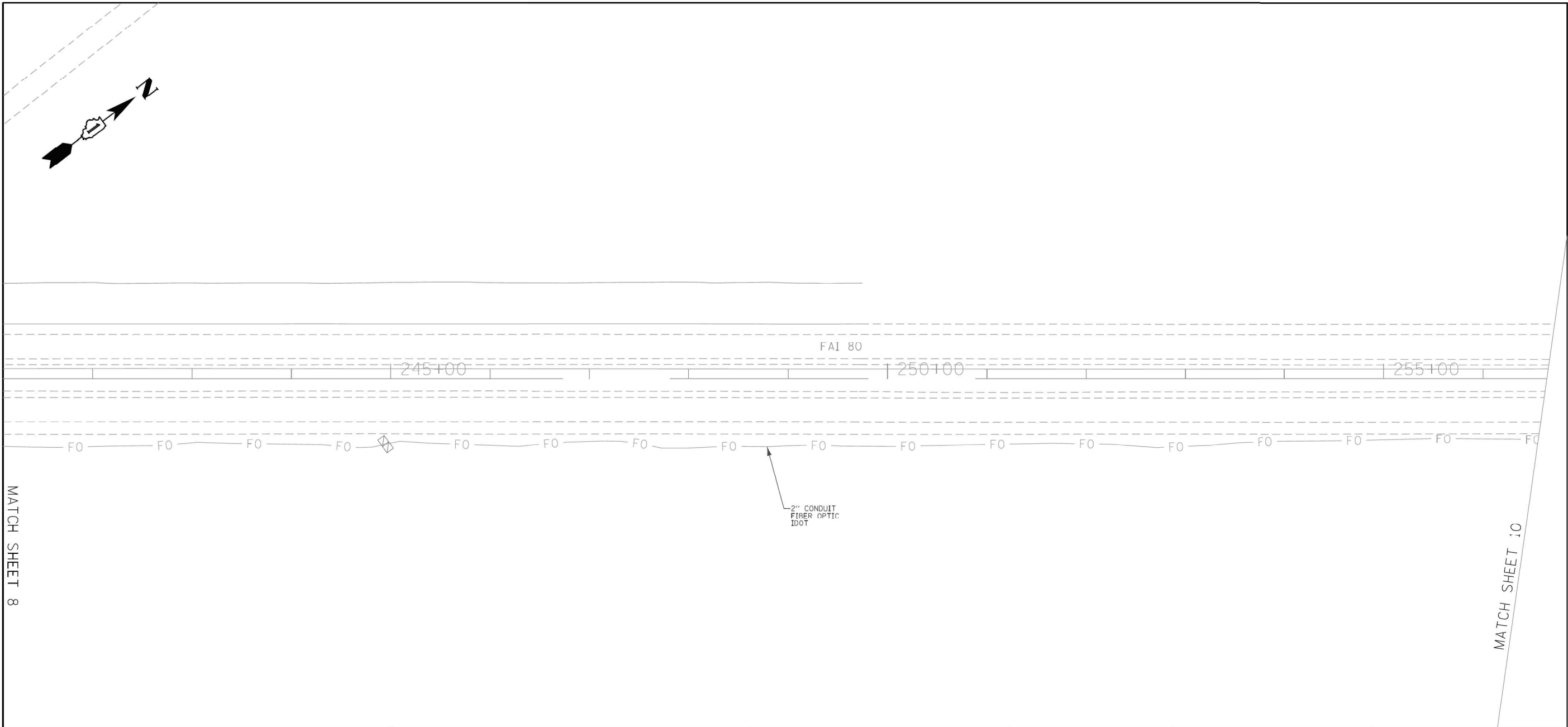

ASCE STANDARDS OF DEPICTION OF SUBSURFACE UTILITIES		GENERAL NOTES:		UTILITY LEGEND:																																												
<p>QUALITY LEVEL A (QLA) PRECISE HORIZONTAL AND VERTICAL LOCATION OF UTILITIES OBTAINED BY THE ACTUAL EXPOSURE (OR VERIFICATION OF PREVIOUSLY EXPOSED AND SURVEYED UTILITIES) USING MINIMALLY INTRUSIVE EXCAVATION EQUIPMENT TO MINIMIZE POTENTIAL FOR UTILITY DAMAGE, AND SUBSEQUENT MEASUREMENT OF THE SUBSURFACE UTILITIES WITH OTHER UTILITY ATTRIBUTES SUCH AS TYPE, SIZE & MATERIAL OF UTILITY.</p> <p>QUALITY LEVEL B (QLB) INFORMATION OBTAINED THROUGH THE APPLICATION OF APPROPRIATE SURFACE GEOPHYSICAL METHODS TO DETERMINE THE EXISTENCE AND APPROXIMATE HORIZONTAL POSITION OF SUBSURFACE UTILITIES.</p> <p>QUALITY LEVEL B DATA SHOULD BE REPRODUCIBLE BY SURFACE GEOPHYSICS AT ANY POINT OF THEIR DEPICTION. THIS INFORMATION IS SURVEYED TO APPLICABLE TOLERANCES DEFINED BY THE PROJECT AND REDUCED ONTO PLAN DOCUMENTS.</p> <p>QUALITY LEVEL C (QLC) INFORMATION OBTAINED BY SURVEYING AND PLOTTING VISIBLE ABOVE-GROUND UTILITY FEATURES AND BY USING PROFESSIONAL JUDGEMENT IN CORRELATING THIS INFORMATION TO QUALITY LEVEL D INFORMATION.</p> <p>QUALITY LEVEL D (QLD) INFORMATION DERIVED FROM EXISTING RECORDS OR ORAL RECOLLECTIONS.</p>		<p>WGI INC. HAS EXERCISED ITS BEST PROFESSIONAL EXPERTISE AND GEOPHYSICAL PROSPECTING TECHNIQUES TO DEVELOP THIS MAPPING OF SUBSURFACE UTILITIES WITHIN THE PROJECT LIMITS.</p> <p>WGI INC. DOES NOT GUARANTEE THAT UTILITIES SHOWN COMPRISE ALL UTILITIES WITHIN THE PROJECT AREA.</p> <p>WGI'S SUE QLB INVESTIGATION WAS PERFORMED 01/06/2019 THROUGH 02/14/2020. SUE QLA INVESTIGATION WAS PERFORMED 11/02/2021 THROUGH 11/12/2021. CHANGES TO UTILITIES AFTER THESE DATES MAY HAVE BEEN MADE AND THEREFORE MAY RESULT IN VARIANCES FROM THIS PLAN IF DEEMED ADVISABLE PRIOR TO FINAL DESIGN AND CONSTRUCTION.</p> <p>UNLESS OTHERWISE NOTED, FIELD LOCATED UTILITIES MEET THE CI/ASCE 38-2 DEFINITION FOR QUALITY LEVEL "A" (QLA) AND QUALITY LEVEL "B" (QLB) STANDARDS.</p> <p>WGI INC. DISCLAIMER: WGI RECOMMENDS SUE QUALITY LEVEL "A" AT ANY LOCATION WHERE A MORE ACCURATE DEPICTION OF THE UTILITY IS REQUIRED BY IDOT.</p>		<ul style="list-style-type: none">AERIALUNKNOWN UTILITYOIL (PETROLEUM)CABLE TVTELEPHONEFIBER OPTICGASELECTRICTRAFFIC SIGNAL/LIGHTINGWATERSANITARY SEWERSTORM SEWERTEST HOLEELECTRONIC DEPTH						<p>2001 Butterfield Road, Suite 410 Downers Grove, IL 60515 Phone No. (630) 307-3800 Fax No. (630) 307-7030 Cert No. 6091 - LB No. 7055</p>																																						
<table><tr><td>USER NAME</td><td>= Erick, Maleza</td><td>DESIGNED</td><td>-</td><td>REVISED</td><td>-</td></tr><tr><td></td><td></td><td>DRAWN</td><td>- EM</td><td>REVISED</td><td>-</td></tr><tr><td>PLOT SCALE</td><td>= 100.0000 ' / in.</td><td>CHECKED</td><td>- EG</td><td>REVISED</td><td>-</td></tr><tr><td>PLOT DATE</td><td>= 12/10/2021</td><td>DATE</td><td>-</td><td>REVISED</td><td>-</td></tr></table>		USER NAME	= Erick, Maleza	DESIGNED	-	REVISED	-			DRAWN	- EM	REVISED	-	PLOT SCALE	= 100.0000 ' / in.	CHECKED	- EG	REVISED	-	PLOT DATE	= 12/10/2021	DATE	-	REVISED	-			STATE OF ILLINOIS DEPARTMENT OF TRANSPORTATION		I-80 FROM RIDGE RD. TO ROCK RUN CREEK JOLIET, ILLINOIS		<table><tr><td>F.A.I. RTE.</td><td>SECTION</td><td>COUNTY</td><td>TOTAL SHEETS</td><td>SHEET NO.</td></tr><tr><td>80</td><td>FAI 80 21 VLS</td><td>VARIOUS</td><td>467</td><td>59</td></tr><tr><td colspan="5">CONTRACT NO. 62N31</td></tr></table>		F.A.I. RTE.	SECTION	COUNTY	TOTAL SHEETS	SHEET NO.	80	FAI 80 21 VLS	VARIOUS	467	59	CONTRACT NO. 62N31				
USER NAME	= Erick, Maleza	DESIGNED	-	REVISED	-																																											
		DRAWN	- EM	REVISED	-																																											
PLOT SCALE	= 100.0000 ' / in.	CHECKED	- EG	REVISED	-																																											
PLOT DATE	= 12/10/2021	DATE	-	REVISED	-																																											
F.A.I. RTE.	SECTION	COUNTY	TOTAL SHEETS	SHEET NO.																																												
80	FAI 80 21 VLS	VARIOUS	467	59																																												
CONTRACT NO. 62N31																																																
						SCALE: SHEET 9 OF 25 SHEETS STA. TO STA.		ILLINOIS FED. AID PROJECT		IDOT W.O. 211 & 502																																						

MODEL: 2D SHEET 14
FILE NAME: C:\TRANSPORT\SYSTEMS\LOCAL\TRANSPORT\SYSTEMS\HW\01\DWG\31451\62R19-SHT-SUE-10.DGN



USER NAME	= SALASL	DESIGNED	- CMA	REVISED	-
		DRAWN	- CMA	REVISED	-
PLOT SCALE	= 0.16666667 ' / IN.	CHECKED	- BRH	REVISED	-
PLOT DATE	= 11/12/2025	DATE	- 11/12/2025	REVISED	-

STATE OF ILLINOIS
DEPARTMENT OF TRANSPORTATION

I-80 SUE UTILITIES			
SCALE: NTS	SHEET	OF	SHEETS
STA.		TO STA.	

F.A.I. RTE.	SECTION	COUNTY	TOTAL SHEETS	SHEET NO.
80	FAI 80 21 VLS	VARIOUS	467	59
CONTRACT NO. 62R19				
ILLINOIS FED. AID PROJECT				

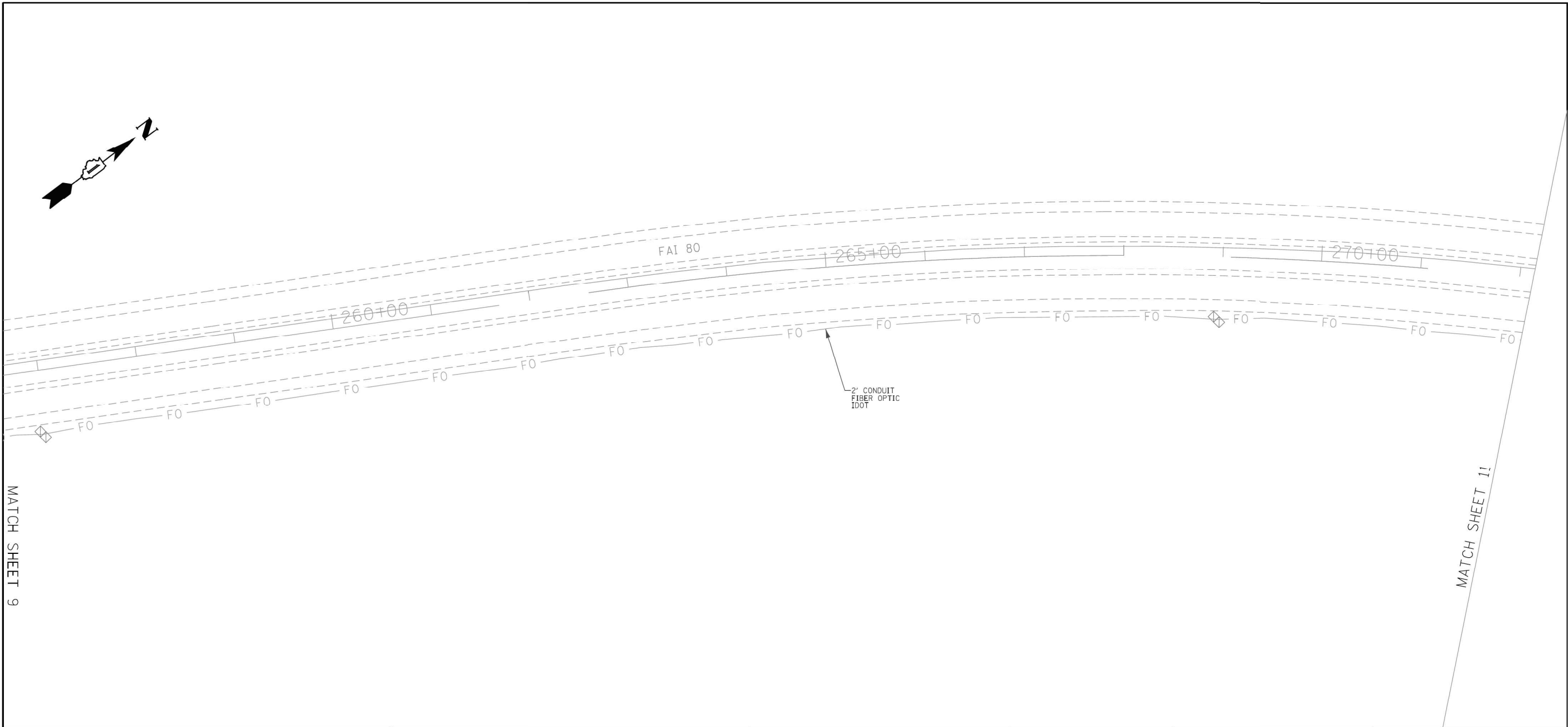

ASCE STANDARDS OF DEPICTION OF SUBSURFACE UTILITIES

QUALITY LEVEL A (QLA)
PRECISE HORIZONTAL AND VERTICAL LOCATION OF UTILITIES OBTAINED BY THE ACTUAL EXPOSURE (OR VERIFICATION OF PREVIOUSLY EXPOSED AND SURVEYED UTILITIES) USING MINIMALLY INTRUSIVE EXCAVATION EQUIPMENT TO MINIMIZE POTENTIAL FOR UTILITY DAMAGE, AND SUBSEQUENT MEASUREMENT OF THE SUBSURFACE UTILITIES WITH OTHER UTILITY ATTRIBUTES SUCH AS TYPE, SIZE & MATERIAL OF UTILITY.

QUALITY LEVEL B (QLB)
INFORMATION OBTAINED THROUGH THE APPLICATION OF APPROPRIATE SURFACE GEOPHYSICAL METHODS TO DETERMINE THE EXISTENCE AND APPROXIMATE HORIZONTAL POSITION OF SUBSURFACE UTILITIES. QUALITY LEVEL B DATA SHOULD BE REPRODUCIBLE BY SURFACE GEOPHYSICS AT ANY POINT OF THEIR DEPICTION. THIS INFORMATION IS SURVEYED TO APPLICABLE TOLERANCES DEFINED BY THE PROJECT AND REDUCED ONTO PLAN DOCUMENTS.

QUALITY LEVEL C (QLC)
INFORMATION OBTAINED BY SURVEYING AND PLOTTING VISIBLE ABOVE-GROUND UTILITY FEATURES AND BY USING PROFESSIONAL JUDGEMENT IN CORRELATING THIS INFORMATION TO QUALITY LEVEL D INFORMATION.

QUALITY LEVEL D (QLD)
INFORMATION DERIVED FROM EXISTING RECORDS OR ORAL RECOLLECTIONS.

GENERAL NOTES:

WGI INC. HAS EXERCISED ITS BEST PROFESSIONAL EXPERTISE AND GEOPHYSICAL PROSPECTING TECHNIQUES TO DEVELOP THIS MAPPING OF SUBSURFACE UTILITIES WITHIN THE PROJECT LIMITS.

WGI INC. DOES NOT GUARANTEE THAT UTILITIES SHOWN COMPRISE ALL UTILITIES WITHIN THE PROJECT AREA.

WGI'S SUE QLB INVESTIGATION WAS PERFORMED 01/06/2019 THROUGH 02/14/2020. SUE QLA INVESTIGATION WAS PERFORMED 11/02/2021 THROUGH 11/12/2021. CHANGES TO UTILITIES AFTER THESE DATES MAY HAVE BEEN MADE AND THEREFORE MAY RESULT IN VARIANCES FROM THIS PLAN IF DEEMED ADVISABLE PRIOR TO FINAL DESIGN AND CONSTRUCTION.

UNLESS OTHERWISE NOTED, FIELD LOCATED UTILITIES MEET THE CI/ASCE 38-2 DEFINITION FOR QUALITY LEVEL "A" (QLA) AND QUALITY LEVEL "B" (QLB) STANDARDS.

WGI INC. DISCLAIMER: WGI RECOMMENDS SUE QUALITY LEVEL "A" AT ANY LOCATION WHERE A MORE ACCURATE DEPICTION OF THE UTILITY IS REQUIRED BY IDOT.

UTILITY LEGEND:

- A — A — A — AERIAL
- — — UNKNOWN UTILITY
- O — — O — OIL (PETROLEUM)
- CTV — CTV — CABLE TV
- T — T — TELEPHONE
- FO — FO — FIBER OPTIC
- G — — G — GAS
- E — E — ELECTRIC
- E — E — TRAFFIC SIGNAL/LIGHTING
- W — — W — WATER
- S — S — SANITARY SEWER
- SFWFR — SFWFR — STORM SEWER
- ED — — — TEST HOLE
- — — ELECTRONIC DEPTH

JOHN J. BELLIS

062-044796

REGISTERED PROFESSIONAL ENGINEER OF ILLINOIS

John J. Bellis

12/14/2021

signature

date

license expires 02/28/2022

AMERICAN

SURVEYING & ENGINEERING, P.C.

American Surveying & Engineering, P.C.
30 N. LaSalle St., Suite 3440
Chicago, IL 60602
Phone No. (312) 277-2000

Accurate

GROUP, INC.

Accurate Group, Inc.
101 Schekter Road, Suite 200b
Lincolnshire, IL 60069
Phone No. (847) 613-1100

WGI

2001 Butterfield Road, Suite 410
Downers Grove, IL 60515
Phone No. (630) 307-3800
Fax No. (630) 307-7030
Cert No. 6091 - LB No. 7055

USER NAME = Erick, Maleza	DESIGNED -	REVISED -
	DRAWN - EM	REVISED -
PLOT SCALE = 100.0000 ' / in.	CHECKED - EG	REVISED -
PLOT DATE = 12/10/2021	DATE -	REVISED -

STATE OF ILLINOIS

DEPARTMENT OF TRANSPORTATION

I-80 FROM RIDGE RD. TO ROCK RUN CREEK

JOLIET, ILLINOIS

SCALE: SHEET 10 OF 25 SHEETS STA. TO STA.

F.A.I. RTE.	SECTION	COUNTY	TOTAL SHEETS	SHEET NO.
80	FAI 80 21 VLS	VARIOUS	467	60
CONTRACT NO. 62N31				
ILLINOIS FED. AID PROJECT				

MODEL: 2D SHEET 11
FILE NAME: C:\TRANSSYSTEMS\PIV\LOCAL\TRANSSYSTEMS-RW\01\DM631\451\62R19-SUE-11.DGN

exp.

USER NAME = SALASL	DESIGNED - CMA	REVISED -
	DRAWN - CMA	REVISED -
PLOT SCALE = 0.16666667 ' / IN.	CHECKED - BRH	REVISED -
PLOT DATE = 11/12/2025	DATE - 11/12/2025	REVISED -

STATE OF ILLINOIS

DEPARTMENT OF TRANSPORTATION

I-80

SUE UTILITIES

SCALE: NTS SHEET OF SHEETS STA. TO STA.

F.A.I. RTE.	SECTION	COUNTY	TOTAL SHEETS	SHEET NO.
80	FAI 80 21 VLS	VARIOUS	467	60
CONTRACT NO. 62R19				
ILLINOIS FED. AID PROJECT				

MATCH SHEET 10

MATCH SHEET 12

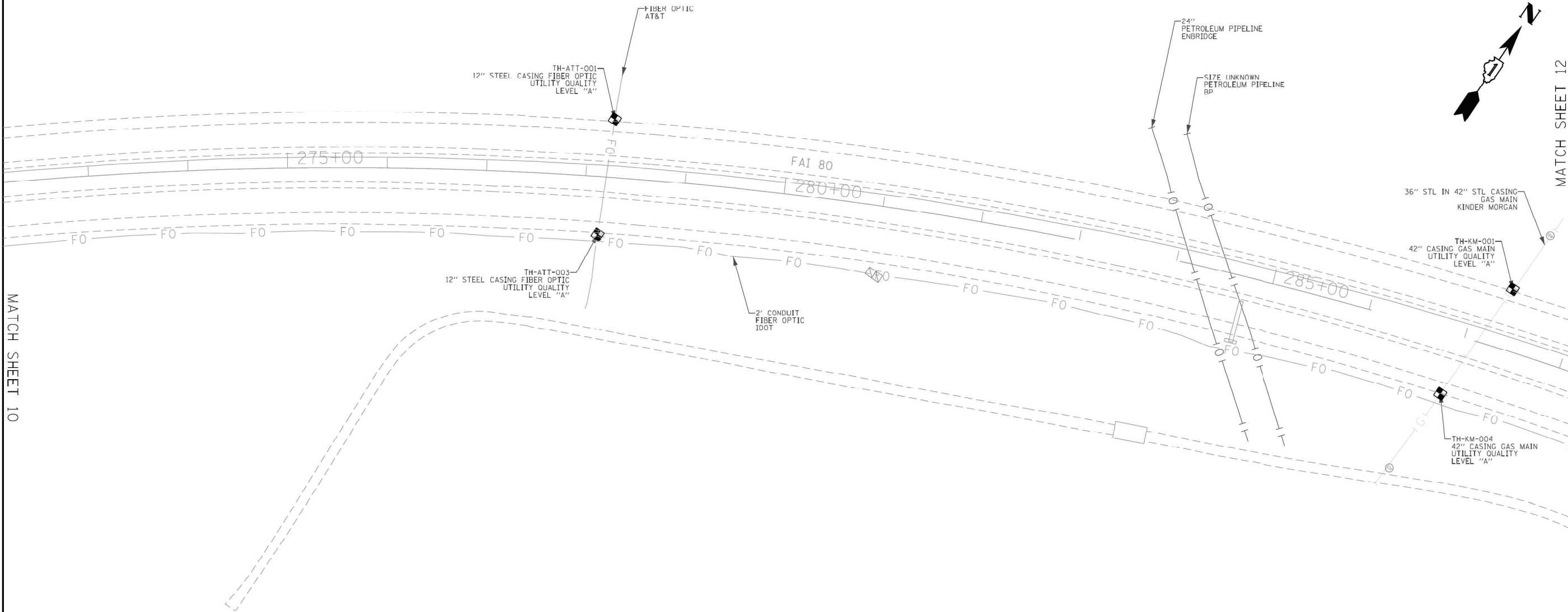

ASCE STANDARDS OF DEPICTION
OF SUBSURFACE UTILITIES

QUALITY LEVEL A (QLA)
PRECISE HORIZONTAL AND VERTICAL LOCATION OF UTILITIES OBTAINED BY THE ACTUAL EXPOSURE (OR VERIFICATION OF PREVIOUSLY EXPOSED AND SURVEYED UTILITIES) USING MINIMALLY INTRUSIVE EXCAVATION EQUIPMENT TO MINIMIZE POTENTIAL FOR UTILITY DAMAGE, AND SUBSEQUENT MEASUREMENT OF THE SUBSURFACE UTILITIES WITH OTHER UTILITY ATTRIBUTES SUCH AS TYPE, SIZE & MATERIAL OF UTILITY.

QUALITY LEVEL B (QLB)
INFORMATION OBTAINED THROUGH THE APPLICATION OF APPROPRIATE SURFACE GEOPHYSICAL METHODS TO DETERMINE THE EXISTENCE AND APPROXIMATE HORIZONTAL POSITION OF SUBSURFACE UTILITIES.
QUALITY LEVEL B DATA SHOULD BE REPRODUCIBLE BY SURFACE GEOPHYSICS AT ANY POINT OF THEIR DEPICTION. THIS INFORMATION IS SURVEYED TO APPLICABLE TOLERANCES DEFINED BY THE PROJECT AND REDUCED ONTO PLAN DOCUMENTS.

QUALITY LEVEL C (QLC)
INFORMATION OBTAINED BY SURVEYING AND PLOTTING VISIBLE ABOVE-GROUND UTILITY FEATURES AND BY USING PROFESSIONAL JUDGEMENT IN CORRELATING THIS INFORMATION TO QUALITY LEVEL D INFORMATION.

QUALITY LEVEL D (QLD)
INFORMATION DERIVED FROM EXISTING RECORDS OR ORAL RECOLLECTIONS.

GENERAL NOTES:

WGI INC. HAS EXERCISED ITS BEST PROFESSIONAL EXPERTISE AND GEOPHYSICAL PROSPECTING TECHNIQUES TO DEVELOP THIS MAPPING OF SUBSURFACE UTILITIES WITHIN THE PROJECT LIMITS.

WGI INC. DOES NOT GUARANTEE THAT UTILITIES SHOWN COMPRISE ALL UTILITIES WITHIN THE PROJECT AREA.

WGI'S SUE QLB INVESTIGATION WAS PERFORMED 01/06/2019 THROUGH 02/14/2020. SUE QLA INVESTIGATION WAS PERFORMED 11/02/2021 THROUGH 11/12/2021. CHANGES TO UTILITIES AFTER THESE DATES MAY HAVE BEEN MADE AND THEREFORE MAY RESULT IN VARIANCES FROM THIS PLAN IF DEEMED ADVISABLE PRIOR TO FINAL DESIGN AND CONSTRUCTION.

UNLESS OTHERWISE NOTED, FIELD LOCATED UTILITIES MEET THE CI/ASCE 38-2 DEFINITION FOR QUALITY LEVEL "A" (QLA) AND QUALITY LEVEL "B" (QLB) STANDARDS.

WGI INC. DISCLAIMER: WGI RECOMMENDS SUE QUALITY LEVEL "A" AT ANY LOCATION WHERE A MORE ACCURATE DEPICTION OF THE UTILITY IS REQUIRED BY IDOT.

UTILITY LEGEND:

- A — A — A — AERIAL
- — — — — UNKNOWN UTILITY
- 0 — — 0 — OIL (PETROLEUM)
- CTV — — CTV — CABLE TV
- T — — T — TELEPHONE
- FO — — FO — FIBER OPTIC
- G — — G — GAS
- E — — E — ELECTRIC
- E — — E — TRAFFIC SIGNAL/LIGHTING
- W — — W — WATER
- — — — — SANITARY SEWER
- — — — — STORM SEWER
- ED — — — — — TEST HOLE
- — — — — ELECTRONIC DEPTH



John J. Bellis
signature

12/14/2021
date

license expires 02/28/2022



AMERICAN
SURVEYING & ENGINEERING, P.C.

American Surveying & Engineering, P.C.
30 N. LaSalle St., Suite 3440
Chicago, IL 60602
Phone No. (312) 277-2000



Accurate
GROUP, INC.

Accurate Group, Inc.
101 Schekter Road, Suite 200b
Lincolnshire, IL 60069
Phone No. (847) 613-1100



2001 Butterfield Road, Suite 410
Downers Grove, IL 60515
Phone No. (630) 307-3800
Fax No. (630) 307-7030
Cert No. 6091 - LB No. 7055

USER NAME = ErikMaleza	DESIGNED -	REVISED -
	DRAWN - EM	REVISED -
PLOT SCALE = 100.0000' / in.	CHECKED - EG	REVISED -
PLOT DATE = 12/10/2021	DATE -	REVISED -

STATE OF ILLINOIS
DEPARTMENT OF TRANSPORTATION

I-80 FROM RIDGE RD. TO ROCK RUN CREEK
JOLIET, ILLINOIS

SCALE: SHEET 11 OF 25 SHEETS STA. TO STA.

F.A.I. RTE.	SECTION	COUNTY	TOTAL SHEETS	SHEET NO.
80	FAI 80 21 VLS	VARIOUS	467	61
CONTRACT NO. 62N31				
ILLINOIS FED. AID PROJECT				

IDOT W.O. 211 & 502



USER NAME = SALASL	DESIGNED - CMA	REVISED -
	DRAWN - CMA	REVISED -
PLOT SCALE = 0.16666667' / in.	CHECKED - BRH	REVISED -
PLOT DATE = 11/12/2025	DATE - 11/12/2025	REVISED -





STATE OF ILLINOIS
DEPARTMENT OF TRANSPORTATION

I-80
SUE UTILITIES

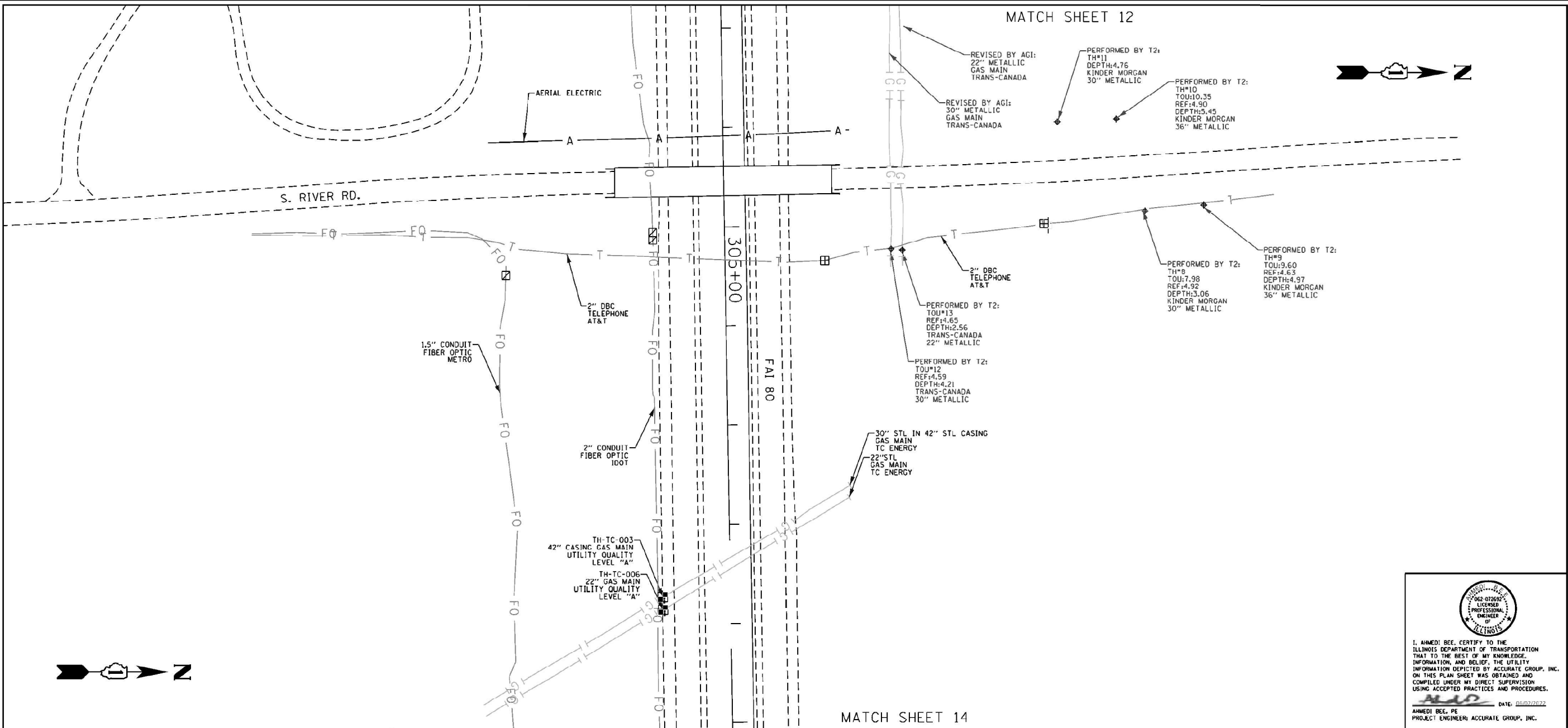
SCALE: NTS SHEET OF SHEETS STA. TO STA.

F.A.I. RTE.	SECTION	COUNTY	TOTAL SHEETS	SHEET NO.
80	FAI 80 21 VLS	VARIOUS	467	61
CONTRACT NO. 62R19				
ILLINOIS FED. AID PROJECT				

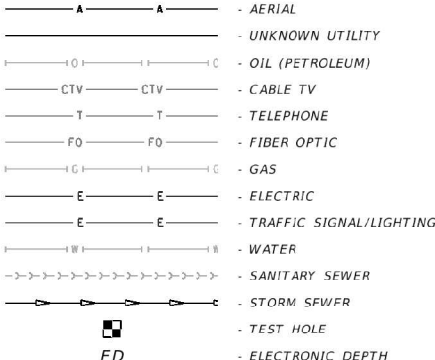

ASCE STANDARDS OF DEPICTION OF SUBSURFACE UTILITIES			GENERAL NOTES:			UTILITY LEGEND:			JOHN J. BELLIS 062-044796 REGISTERED PROFESSIONAL ENGINEER OF ILLINOIS signature date license expires 02/28/2022			 AMERICAN SURVEYING & ENGINEERING, P.C. American Surveying & Engineering, P.C. 30 N. LaSalle St., Suite 3440 Chicago, IL 60602 Phone No. (312) 277-2000			 Accurate group, inc. Accurate Group, Inc. 101 Schekter Road, Suite 200b Lincolnshire, IL 60069 Phone No. (847) 613-1100		
QUALITY LEVEL A (OLA) PRECISE HORIZONTAL AND VERTICAL LOCATION OF UTILITIES OBTAINED BY THE ACTUAL EXPOSURE (OR VERIFICATION OF PREVIOUSLY EXPOSED AND SURVEYED UTILITIES) USING MINIMALLY INTRUSIVE EXCAVATION EQUIPMENT TO MINIMIZE POTENTIAL FOR UTILITY DAMAGE, AND SUBSEQUENT MEASUREMENT OF THE SUBSURFACE UTILITIES WITH OTHER UTILITY ATTRIBUTES SUCH AS TYPE, SIZE & MATERIAL OF UTILITY.			WGI INC. HAS EXERCISED ITS BEST PROFESSIONAL EXPERTISE AND GEOPHYSICAL PROSPECTING TECHNIQUES TO DEVELOP THIS MAPPING OF SUBSURFACE UTILITIES WITHIN THE PROJECT LIMITS. WGI INC. DOES NOT GUARANTEE THAT UTILITIES SHOWN COMPRISE ALL UTILITIES WITHIN THE PROJECT AREA. WGI'S SUE OLB INVESTIGATION WAS PERFORMED 01/06/2019 THROUGH 02/14/2020. SUE OLA INVESTIGATION WAS PERFORMED 11/02/2021 THROUGH 11/12/2021. CHANGES TO UTILITIES AFTER THESE DATES MAY HAVE BEEN MADE AND THEREFORE MAY RESULT IN VARIANCES FROM THIS PLAN IF DEEMED ADVISABLE PRIOR TO FINAL DESIGN AND CONSTRUCTION.														
QUALITY LEVEL B (OLB) INFORMATION OBTAINED THROUGH THE APPLICATION OF APPROPRIATE SURFACE GEOPHYSICAL METHODS TO DETERMINE THE EXISTENCE AND APPROXIMATE HORIZONTAL POSITION OF SUBSURFACE UTILITIES. QUALITY LEVEL B DATA SHOULD BE REPRODUCIBLE BY SURFACE GEOPHYSICS AT ANY POINT OF THEIR DEPICTION. THIS INFORMATION IS SURVEYED TO APPLICABLE TOLERANCES DEFINED BY THE PROJECT AND REDUCED ONTO PLAN DOCUMENTS.			UNLESS OTHERWISE NOTED, FIELD LOCATED UTILITIES MEET THE CI/ASCE 38-2 DEFINITION FOR QUALITY LEVEL "A" (OLA) AND QUALITY LEVEL "B" (OLB) STANDARDS.														
QUALITY LEVEL C (OLC) INFORMATION OBTAINED BY SURVEYING AND PLOTTING VISIBLE ABOVE-GROUND UTILITY FEATURES AND BY USING PROFESSIONAL JUDGEMENT IN CORRELATING THIS INFORMATION TO QUALITY LEVEL D INFORMATION.			WGI INC. DISCLAIMER: WGI RECOMMENDS SUE QUALITY LEVEL "A" AT ANY LOCATION WHERE A MORE ACCURATE DEPICTION OF THE UTILITY IS REQUIRED BY IDOT.												2001 Butterfield Road, Suite 410 Downers Grove, IL 60515 Phone No. (630) 307-3800 Fax No. (630) 307-7030 Cert No. 6091 - LB No. 7055		
QUALITY LEVEL D (OLD) INFORMATION DERIVED FROM EXISTING RECORDS OR ORAL RECOLLECTIONS.																	

USER NAME = malkufahy		DESIGNED -		REVISED - 06/02/2022-AB-AGI		STATE OF ILLINOIS DEPARTMENT OF TRANSPORTATION				I-80 FROM RIDGE RD. TO ROCK RUN CREEK JOLIET, ILLINOIS				F.A. RTE.	SECTION	COUNTY	TOTAL SHEETS	SHEET NO.
DRAWN - EM		REVISD -														WILL	25	13
PLOT SCALE = 100,000 ' / 1"		CHECKED - FG		REVISED -														
PLOT DATE = 6/2/2022		DATE -		REVISED -		SCALE:				SHEET 13	OF 25	SHEETS	STA.	TO STA.	CONTRACT NO. 62N31			
														ILLINOIS	FED. AID PROJECT			

				USER NAME = SALASL		DESIGNED - CMA	REVISED -	STATE OF ILLINOIS DEPARTMENT OF TRANSPORTATION		I-80 SUE UTILITIES		F.A.I. RTE. SECTION COUNTY TOTAL SHEETS SHEET NO. 80 FAI 80 21 VLS VARIOUS 467 63 CONTRACT NO. 62R19 ILLINOIS FED. AID PROJECT	
				DRAWN - CMA		REVISD -				SCALE: NTS SHEET OF SHEETS STA. TO STA.			
				PLOT SCALE = 0.16666667" / 1"		CHECKED - BRH	REVISED -						
				PLOT DATE = 11/12/2025		DATE - 11/12/2025	REVISED -						

MODEL: 2D SHEET 14
FILE NAME: C:\TRANSSYSTEMS\LOCAL\TRANSSYSTEMS\HW\01\DWG\31451\62R19-SUE-14.DWG

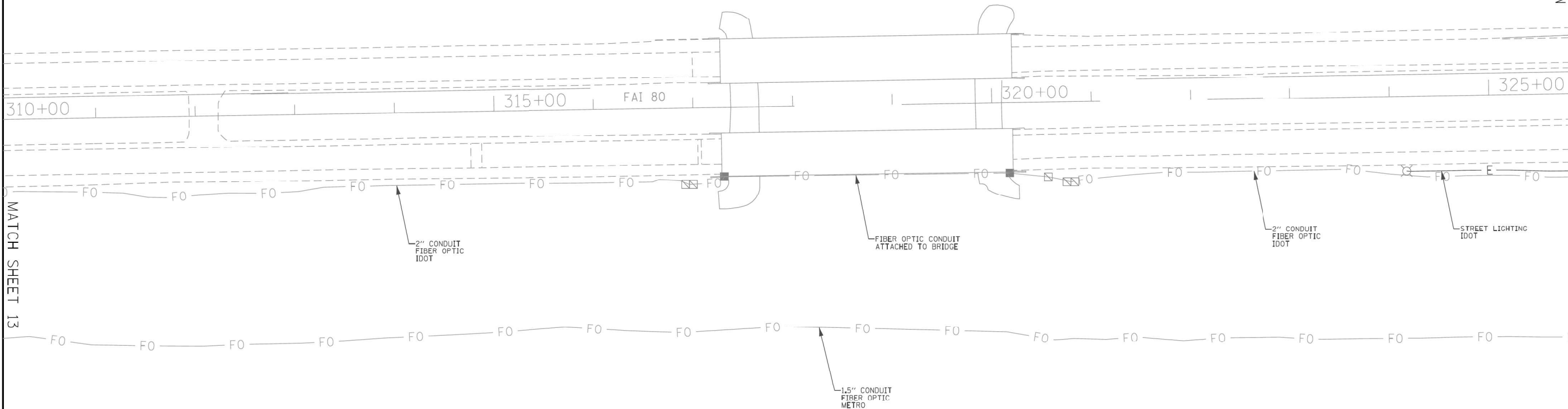

ASCE STANDARDS OF DEPICTION OF SUBSURFACE UTILITIES			
QUALITY LEVEL A (QLA) PRECISE HORIZONTAL AND VERTICAL LOCATION OF UTILITIES OBTAINED BY THE ACTUAL EXPOSURE (OR VERIFICATION OF PREVIOUSLY EXPOSED AND SURVEYED UTILITIES) USING MINIMALLY INTRUSIVE EXCAVATION EQUIPMENT TO MINIMIZE POTENTIAL FOR UTILITY DAMAGE, AND SUBSEQUENT MEASUREMENT OF THE SUBSURFACE UTILITIES WITH OTHER UTILITY ATTRIBUTES SUCH AS TYPE, SIZE & MATERIAL OF UTILITY.			
QUALITY LEVEL B (QLB) INFORMATION OBTAINED THROUGH THE APPLICATION OF APPROPRIATE SURFACE GEOPHYSICAL METHODS TO DETERMINE THE EXISTENCE AND APPROXIMATE HORIZONTAL POSITION OF SUBSURFACE UTILITIES. QUALITY LEVEL B DATA SHOULD BE REPRODUCIBLE BY SURFACE GEOPHYSICS AT ANY POINT OF THEIR DEPICTION. THIS INFORMATION IS SURVEYED TO APPLICABLE TOLERANCES DEFINED BY THE PROJECT AND REDUCED ONTO PLAN DOCUMENTS.			
QUALITY LEVEL C (QLC) INFORMATION OBTAINED BY SURVEYING AND PLOTTING VISIBLE ABOVE-GROUND UTILITY FEATURES AND BY USING PROFESSIONAL JUDGEMENT IN CORRELATING THIS INFORMATION TO QUALITY LEVEL D INFORMATION.			
QUALITY LEVEL D (QLD) INFORMATION DERIVED FROM EXISTING RECORDS OR ORAL RECOLLECTIONS.			
USER NAME = Erick, Maleza		DESIGNED -	REVISED -
		DRAWN - EM	REVISED -
PLOT SCALE = 100.0000 ' / in.		CHECKED - EG	REVISED -
PLOT DATE = 12/10/2021		DATE -	REVISED -

GENERAL NOTES:	
WGI INC. HAS EXERCISED ITS BEST PROFESSIONAL EXPERTISE AND GEOPHYSICAL PROSPECTING TECHNIQUES TO DEVELOP THIS MAPPING OF SUBSURFACE UTILITIES WITHIN THE PROJECT LIMITS.	
WGI INC. DOES NOT GUARANTEE THAT UTILITIES SHOWN COMPRISE ALL UTILITIES WITHIN THE PROJECT AREA.	
WGI'S SUE QLB INVESTIGATION WAS PERFORMED 01/06/2019 THROUGH 02/14/2020. SUE QLA INVESTIGATION WAS PERFORMED 11/02/2021 THROUGH 11/12/2021. CHANGES TO UTILITIES AFTER THESE DATES MAY HAVE BEEN MADE AND THEREFORE MAY RESULT IN VARIANCES FROM THIS PLAN IF DEEMED ADVISABLE PRIOR TO FINAL DESIGN AND CONSTRUCTION.	
UNLESS OTHERWISE NOTED, FIELD LOCATED UTILITIES MEET THE CI/ASCE 38-2 DEFINITION FOR QUALITY LEVEL "A" (QLA) AND QUALITY LEVEL "B" (QLB) STANDARDS.	
WGI INC. DISCLAIMER: WGI RECOMMENDS SUE QUALITY LEVEL "A" AT ANY LOCATION WHERE A MORE ACCURATE DEPICTION OF THE UTILITY IS REQUIRED BY IDOT.	

UTILITY LEGEND:	
— A — A —	- AERIAL
— — — — —	- UNKNOWN UTILITY
— O — O —	- OIL (PETROLEUM)
— CTV — CTV —	- CABLE TV
— T — T —	- TELEPHONE
— FO — FO —	- FIBER OPTIC
— G — G —	- GAS
— E — E —	- ELECTRIC
— E — E —	- TRAFFIC SIGNAL/LIGHTING
— W — W —	- WATER
— S — S —	- SANITARY SEWER
— SF — SF —	- STORM SEWER
— ED —	- TEST HOLE
— ED —	- ELECTRONIC DEPTH

JOHN J. BELLIS

062-044796

REGISTERED PROFESSIONAL ENGINEER OF ILLINOIS

signature

12/14/2021

date

license expires 02/28/2022

AMERICAN

SURVEYING & ENGINEERING, P.C.

American Surveying & Engineering, P.C.
30 N. LaSalle St., Suite 3440
Chicago, IL 60602
Phone No. (312) 277-2000

Accurate

GROUP, INC.

Accurate Group, Inc.
101 Schekter Road, Suite 200b
Lincolnshire, IL 60069
Phone No. (847) 613-1100

WGI

2001 Butterfield Road, Suite 410
Downers Grove, IL 60515
Phone No. (630) 307-3800
Fax No. (630) 307-7030
Cert No. 6091 - LB No. 7055

STATE OF ILLINOIS DEPARTMENT OF TRANSPORTATION				I-80 FROM RIDGE RD. TO ROCK RUN CREEK JOLIET, ILLINOIS				F.A.I. RTE.	SECTION	COUNTY	TOTAL SHEETS	SHEET NO.
				SCALE: SHEET 14 OF 25 SHEETS STA. TO STA.						WILL	25	14
								ILLINOIS FED. AID PROJECT				

STATE OF ILLINOIS DEPARTMENT OF TRANSPORTATION				I-80 SUE UTILITIES				F.A.I. RTE.	SECTION	COUNTY	TOTAL SHEETS	SHEET NO.
				SCALE: NTS SHEET OF SHEETS STA. TO STA.				80	FAI 80 21 VLS	VARIOUS	467	64
								ILLINOIS FED. AID PROJECT				

MODEL: 2D SHEET 14
FILE NAME: C:\TRANSSYSTEMS\LOCAL\TRANSSYSTEMS\HW\01\DWG\31451\62R19-SUE-15.DWG



USER NAME = SALASL		DESIGNED - CMA	REVISED -
		DRAWN - CMA	REVISED -
PLOT SCALE = 0.16666667 ' / IN.		CHECKED - BRH	REVISED -
PLOT DATE = 11/12/2025		DATE - 11/12/2025	REVISED -

STATE OF ILLINOIS
DEPARTMENT OF TRANSPORTATION

I-80 SUE UTILITIES			
SCALE: NTS SHEET OF SHEETS STA. TO STA.			

F.A.I. RTE.	SECTION	COUNTY	TOTAL SHEETS	SHEET NO.
80	FAI 80 21 VLS	VARIOUS	467	64
ILLINOIS FED. AID PROJECT				

MATCH SHEET 15

MATCH SHEET 13

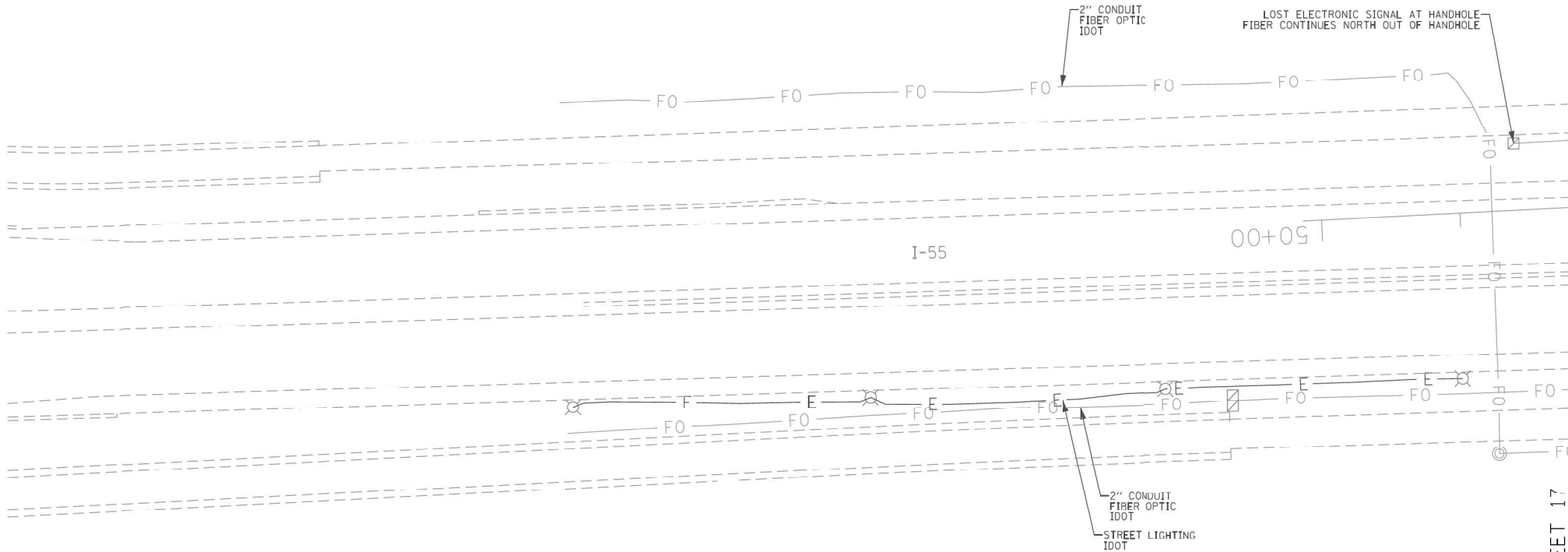

ASCE STANDARDS OF DEPICTION OF SUBSURFACE UTILITIES				GENERAL NOTES:				UTILITY LEGEND:																					
<p>QUALITY LEVEL A (QLA) PRECISE HORIZONTAL AND VERTICAL LOCATION OF UTILITIES OBTAINED BY THE ACTUAL EXPOSURE (OR VERIFICATION OF PREVIOUSLY EXPOSED AND SURVEYED UTILITIES) USING MINIMALLY INTRUSIVE EXCAVATION EQUIPMENT TO MINIMIZE POTENTIAL FOR UTILITY DAMAGE, AND SUBSEQUENT MEASUREMENT OF THE SUBSURFACE UTILITIES WITH OTHER UTILITY ATTRIBUTES SUCH AS TYPE, SIZE & MATERIAL OF UTILITY.</p> <p>QUALITY LEVEL B (QLB) INFORMATION OBTAINED THROUGH THE APPLICATION OF APPROPRIATE SURFACE GEOPHYSICAL METHODS TO DETERMINE THE EXISTENCE AND APPROXIMATE HORIZONTAL POSITION OF SUBSURFACE UTILITIES.</p> <p>QUALITY LEVEL B DATA SHOULD BE REPRODUCIBLE BY SURFACE GEOPHYSICS AT ANY POINT OF THEIR DEPICTION. THIS INFORMATION IS SURVEYED TO APPLICABLE TOLERANCES DEFINED BY THE PROJECT AND REDUCED ONTO PLAN DOCUMENTS.</p> <p>QUALITY LEVEL C (QLC) INFORMATION OBTAINED BY SURVEYING AND PLOTTING VISIBLE ABOVE-GROUND UTILITY FEATURES AND BY USING PROFESSIONAL JUDGEMENT IN CORRELATING THIS INFORMATION TO QUALITY LEVEL D INFORMATION.</p> <p>QUALITY LEVEL D (QLD) INFORMATION DERIVED FROM EXISTING RECORDS OR ORAL RECOLLECTIONS.</p>				<p>WGI INC. HAS EXERCISED ITS BEST PROFESSIONAL EXPERTISE AND GEOPHYSICAL PROSPECTING TECHNIQUES TO DEVELOP THIS MAPPING OF SUBSURFACE UTILITIES WITHIN THE PROJECT LIMITS.</p> <p>WGI INC. DOES NOT GUARANTEE THAT UTILITIES SHOWN COMPRISE ALL UTILITIES WITHIN THE PROJECT AREA.</p> <p>WGI'S SUE QLB INVESTIGATION WAS PERFORMED 01/06/2019 THROUGH 02/14/2020. SUE QLA INVESTIGATION WAS PERFORMED 11/02/2021 THROUGH 11/12/2021. CHANGES TO UTILITIES AFTER THESE DATES MAY HAVE BEEN MADE AND THEREFORE MAY RESULT IN VARIANCES FROM THIS PLAN IF DEEMED ADVISABLE PRIOR TO FINAL DESIGN AND CONSTRUCTION.</p> <p>UNLESS OTHERWISE NOTED, FIELD LOCATED UTILITIES MEET THE CI/ASCE 38-2 DEFINITION FOR QUALITY LEVEL "A" (QLA) AND QUALITY LEVEL "B" (QLB) STANDARDS.</p> <p>WGI INC. DISCLAIMER: WGI RECOMMENDS SUE QUALITY LEVEL "A" AT ANY LOCATION WHERE A MORE ACCURATE DEPICTION OF THE UTILITY IS REQUIRED BY IDOT.</p>				<p>A — A — AERIAL</p> <p>— — — UNKNOWN UTILITY</p> <p>— — — OIL (PETROLEUM)</p> <p>CTV — CTV — CABLE TV</p> <p>— — — TELEPHONE</p> <p>FO — FO — FIBER OPTIC</p> <p>— — — GAS</p> <p>— — — ELECTRIC</p> <p>— — — TRAFFIC SIGNAL/LIGHTING</p> <p>— — — WATER</p> <p>— — — SANITARY SEWER</p> <p>— — — STORM SEWER</p> <p>ED — — — TEST HOLE</p> <p>— — — ELECTRONIC DEPTH</p>				<p>STATE OF ILLINOIS DEPARTMENT OF TRANSPORTATION</p>		<p>I-80 FROM RIDGE RD. TO ROCK RUN CREEK JOLIET, ILLINOIS</p>		<p>F.A.I. RTE. SECTION COUNTY TOTAL SHEETS SHEET NO.</p> <table><tr><td></td><td></td><td>WILL</td><td>25</td><td>16</td></tr><tr><td colspan="5">CONTRACT NO. 62N31</td></tr></table> <p>ILLINOIS FED. AID PROJECT</p>				WILL	25	16	CONTRACT NO. 62N31					<p>WGI</p> <p>2001 Butterfield Road, Suite 410 Downers Grove, IL 60515 Phone No. (630) 307-3800 Fax No. (630) 307-7030 Cert No. 6091 - LB No. 7055</p>	
		WILL	25	16																									
CONTRACT NO. 62N31																													
<p>USER NAME = Erick, Maleza</p> <p>DESIGNED -</p> <p>DRAWN - EM</p> <p>CHECKED - EG</p> <p>REVISD -</p> <p>DATE -</p>		<p>DESIGNED -</p> <p>DRAWN -</p> <p>CHECKED -</p> <p>REVISD -</p> <p>DATE -</p>		<p>DESIGNED -</p> <p>DRAWN -</p> <p>CHECKED -</p> <p>REVISD -</p> <p>DATE -</p>		<p>SCALE: SHEET 16 OF 25 SHEETS STA. TO STA.</p>		<p>SCALE: SHEET 16 OF 25 SHEETS STA. TO STA.</p>		<p>SCALE: SHEET 16 OF 25 SHEETS STA. TO STA.</p>		<p>SCALE: SHEET 16 OF 25 SHEETS STA. TO STA.</p>		<p>SCALE: SHEET 16 OF 25 SHEETS STA. TO STA.</p>															

MATCH SHEET 17

MODEL: 2D SHEET 14
FILE NAME: C:\TRANSSYSTEMS\PIV\LOCAL\TRANSSYSTEMS\PIV\LOCAL\DWG\31\451\62N31-19-SHT-SUE-17.DWG



USER NAME = SALASL	DESIGNED - CMA	REVISED -
	DRAWN - CMA	REVISED -
PLOT SCALE = 0.16666667" / IN.	CHECKED - BRH	REVISED -
PLOT DATE = 11/12/2025	DATE - 11/12/2025	REVISED -

STATE OF ILLINOIS
DEPARTMENT OF TRANSPORTATION

I-80 SUE UTILITIES			
SCALE: NTS	SHEET	OF	SHEETS
STA.		TO STA.	

F.A.I. RTE.	SECTION	COUNTY	TOTAL SHEETS	SHEET NO.
80	FAI 80 21 VLS	VARIOUS	467	66
CONTRACT NO. 62R19				
ILLINOIS FED. AID PROJECT				

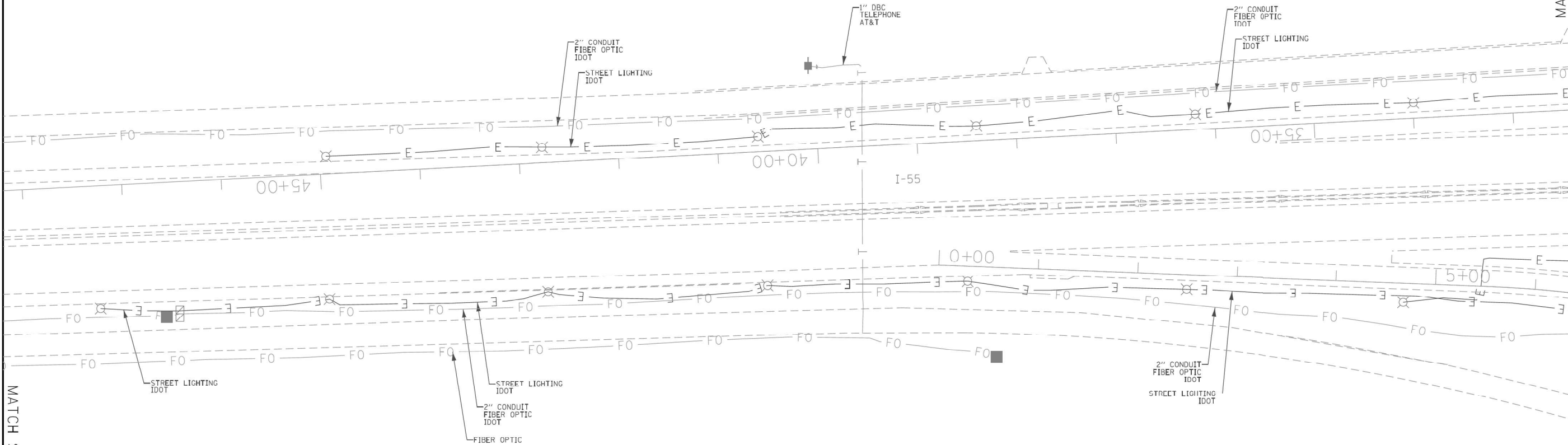
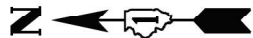

ASCE STANDARDS OF DEPICTION OF SUBSURFACE UTILITIES		GENERAL NOTES:		UTILITY LEGEND:																																																							
<p>QUALITY LEVEL A (QLA) PRECISE HORIZONTAL AND VERTICAL LOCATION OF UTILITIES OBTAINED BY THE ACTUAL EXPOSURE (OR VERIFICATION OF PREVIOUSLY EXPOSED AND SURVEYED UTILITIES) USING MINIMALLY INTRUSIVE EXCAVATION EQUIPMENT TO MINIMIZE POTENTIAL FOR UTILITY DAMAGE, AND SUBSEQUENT MEASUREMENT OF THE SUBSURFACE UTILITIES WITH OTHER UTILITY ATTRIBUTES SUCH AS TYPE, SIZE & MATERIAL OF UTILITY.</p> <p>QUALITY LEVEL B (QLB) INFORMATION OBTAINED THROUGH THE APPLICATION OF APPROPRIATE SURFACE GEOPHYSICAL METHODS TO DETERMINE THE EXISTENCE AND APPROXIMATE HORIZONTAL POSITION OF SUBSURFACE UTILITIES.</p> <p>QUALITY LEVEL B DATA SHOULD BE REPRODUCIBLE BY SURFACE GEOPHYSICS AT ANY POINT OF THEIR DEPICTION. THIS INFORMATION IS SURVEYED TO APPLICABLE TOLERANCES DEFINED BY THE PROJECT AND REDUCED ONTO PLAN DOCUMENTS.</p> <p>QUALITY LEVEL C (QLC) INFORMATION OBTAINED BY SURVEYING AND PLOTTING VISIBLE ABOVE-GROUND UTILITY FEATURES AND BY USING PROFESSIONAL JUDGEMENT IN CORRELATING THIS INFORMATION TO QUALITY LEVEL D INFORMATION.</p> <p>QUALITY LEVEL D (QLD) INFORMATION DERIVED FROM EXISTING RECORDS OR ORAL RECOLLECTIONS.</p>		<p>WGI INC. HAS EXERCISED ITS BEST PROFESSIONAL EXPERTISE AND GEOPHYSICAL PROSPECTING TECHNIQUES TO DEVELOP THIS MAPPING OF SUBSURFACE UTILITIES WITHIN THE PROJECT LIMITS.</p> <p>WGI INC. DOES NOT GUARANTEE THAT UTILITIES SHOWN COMPRISE ALL UTILITIES WITHIN THE PROJECT AREA.</p> <p>WGI'S SUE OLB INVESTIGATION WAS PERFORMED 01/06/2019 THROUGH 02/14/2020. SUE QLA INVESTIGATION WAS PERFORMED 11/02/2021 THROUGH 11/12/2021. CHANGES TO UTILITIES AFTER THESE DATES MAY HAVE BEEN MADE AND THEREFORE MAY RESULT IN VARIANCES FROM THIS PLAN IF DEEMED ADVISABLE PRIOR TO FINAL DESIGN AND CONSTRUCTION.</p> <p>UNLESS OTHERWISE NOTED, FIELD LOCATED UTILITIES MEET THE CI/ASCE 38-2 DEFINITION FOR QUALITY LEVEL "A" (QLA) AND QUALITY LEVEL "B" (QLB) STANDARDS.</p> <p>WGI INC. DISCLAIMER: WGI RECOMMENDS SUE QUALITY LEVEL "A" AT ANY LOCATION WHERE A MORE ACCURATE DEPICTION OF THE UTILITY IS REQUIRED BY IDOT.</p>		<p>— A — A — AERIAL</p> <p>— — — — — UNKNOWN UTILITY</p> <p>— O — O — OIL (PETROLEUM)</p> <p>— CTV — CTV — CABLE TV</p> <p>— T — T — TELEPHONE</p> <p>— FO — FO — FIBER OPTIC</p> <p>— G — G — GAS</p> <p>— E — E — ELECTRIC</p> <p>— E — E — TRAFFIC SIGNAL/LIGHTING</p> <p>— W — W — WATER</p> <p>— S — S — SANITARY SEWER</p> <p>— SFWR — SFWR — STORM SEWER</p> <p>— — — — — TEST HOLE</p> <p>— — — — — ELECTRONIC DEPTH</p>		<p>signature 12/14/2021 date license expires 02/28/2022</p>		<p> 2001 Butterfield Road, Suite 410 Downers Grove, IL 60515 Phone No. (630) 307-3800 Fax No. (630) 307-7030 Cert No. 6091 - LB No. 7055</p>		<table><tr><td>F.A.I. RTE.</td><td>SECTION</td><td>COUNTY</td><td>TOTAL SHEETS</td><td>SHEET NO.</td></tr><tr><td>80</td><td>FAI 80 21 VLS</td><td>VARIOUS</td><td>467</td><td>67</td></tr><tr><td colspan="5">CONTRACT NO. 62N31</td></tr><tr><td colspan="5">ILLINOIS FED. AID PROJECT</td></tr></table>		F.A.I. RTE.	SECTION	COUNTY	TOTAL SHEETS	SHEET NO.	80	FAI 80 21 VLS	VARIOUS	467	67	CONTRACT NO. 62N31					ILLINOIS FED. AID PROJECT																																
F.A.I. RTE.	SECTION	COUNTY	TOTAL SHEETS	SHEET NO.																																																							
80	FAI 80 21 VLS	VARIOUS	467	67																																																							
CONTRACT NO. 62N31																																																											
ILLINOIS FED. AID PROJECT																																																											
<table><tr><td>USER NAME = Erick, Maleza</td><td>DESIGNED -</td><td>REVISED -</td></tr><tr><td></td><td>DRAWN - EM</td><td>REVISED -</td></tr><tr><td>PLOT SCALE = 100.0000' / in.</td><td>CHECKED - EG</td><td>REVISED -</td></tr><tr><td>PLOT DATE = 12/10/2021</td><td>DATE -</td><td>REVISED -</td></tr></table>		USER NAME = Erick, Maleza	DESIGNED -	REVISED -		DRAWN - EM	REVISED -	PLOT SCALE = 100.0000' / in.	CHECKED - EG	REVISED -	PLOT DATE = 12/10/2021	DATE -	REVISED -	<table><tr><td>DESIGNED -</td><td>REVISED -</td></tr><tr><td>DRAWN - CMA</td><td>REVISED -</td></tr><tr><td>CHECKED - BRH</td><td>REVISED -</td></tr><tr><td>DATE - 11/12/2025</td><td>REVISED -</td></tr></table>		DESIGNED -	REVISED -	DRAWN - CMA	REVISED -	CHECKED - BRH	REVISED -	DATE - 11/12/2025	REVISED -	<table><tr><td colspan="2">STATE OF ILLINOIS DEPARTMENT OF TRANSPORTATION</td></tr><tr><td colspan="2">I-80 FROM RIDGE RD. TO ROCK RUN CREEK JOLIET, ILLINOIS</td></tr><tr><td>SCALE:</td><td>SHEET 17 OF 25 SHEETS STA. TO STA.</td></tr></table>		STATE OF ILLINOIS DEPARTMENT OF TRANSPORTATION		I-80 FROM RIDGE RD. TO ROCK RUN CREEK JOLIET, ILLINOIS		SCALE:	SHEET 17 OF 25 SHEETS STA. TO STA.	<table><tr><td colspan="2">I-80 SUE UTILITIES</td></tr><tr><td>SCALE: NTS</td><td>SHEET OF SHEETS STA. TO STA.</td></tr></table>		I-80 SUE UTILITIES		SCALE: NTS	SHEET OF SHEETS STA. TO STA.	<table><tr><td>F.A.I. RTE.</td><td>SECTION</td><td>COUNTY</td><td>TOTAL SHEETS</td><td>SHEET NO.</td></tr><tr><td>80</td><td>FAI 80 21 VLS</td><td>VARIOUS</td><td>467</td><td>67</td></tr><tr><td colspan="5">CONTRACT NO. 62R19</td></tr><tr><td colspan="5">ILLINOIS FED. AID PROJECT</td></tr></table>		F.A.I. RTE.	SECTION	COUNTY	TOTAL SHEETS	SHEET NO.	80	FAI 80 21 VLS	VARIOUS	467	67	CONTRACT NO. 62R19					ILLINOIS FED. AID PROJECT				
USER NAME = Erick, Maleza	DESIGNED -	REVISED -																																																									
	DRAWN - EM	REVISED -																																																									
PLOT SCALE = 100.0000' / in.	CHECKED - EG	REVISED -																																																									
PLOT DATE = 12/10/2021	DATE -	REVISED -																																																									
DESIGNED -	REVISED -																																																										
DRAWN - CMA	REVISED -																																																										
CHECKED - BRH	REVISED -																																																										
DATE - 11/12/2025	REVISED -																																																										
STATE OF ILLINOIS DEPARTMENT OF TRANSPORTATION																																																											
I-80 FROM RIDGE RD. TO ROCK RUN CREEK JOLIET, ILLINOIS																																																											
SCALE:	SHEET 17 OF 25 SHEETS STA. TO STA.																																																										
I-80 SUE UTILITIES																																																											
SCALE: NTS	SHEET OF SHEETS STA. TO STA.																																																										
F.A.I. RTE.	SECTION	COUNTY	TOTAL SHEETS	SHEET NO.																																																							
80	FAI 80 21 VLS	VARIOUS	467	67																																																							
CONTRACT NO. 62R19																																																											
ILLINOIS FED. AID PROJECT																																																											

MATCH SHEET 16

MATCH SHEET 18

MODEL: 2D SHEET 14
FILE NAME: C:\TRANSSYSTEMS\LOCAL\TRANSSYSTEMS\HW\01\DWG\31451\62R19-SUE-18.DWG



USER NAME = SALASL	DESIGNED - CMA	REVISED -
	DRAWN - CMA	REVISED -
PLOT SCALE = 0.16666667' / IN.	CHECKED - BRH	REVISED -
PLOT DATE = 11/12/2025	DATE - 11/12/2025	REVISED -

STATE OF ILLINOIS
DEPARTMENT OF TRANSPORTATION

I-80 SUE UTILITIES	
SCALE: NTS	SHEET OF SHEETS STA. TO STA.

F.A.I. RTE.	SECTION	COUNTY	TOTAL SHEETS	SHEET NO.
80	FAI 80 21 VLS	VARIOUS	467	67
CONTRACT NO. 62R19				
ILLINOIS FED. AID PROJECT				



MATCH SHEET 17

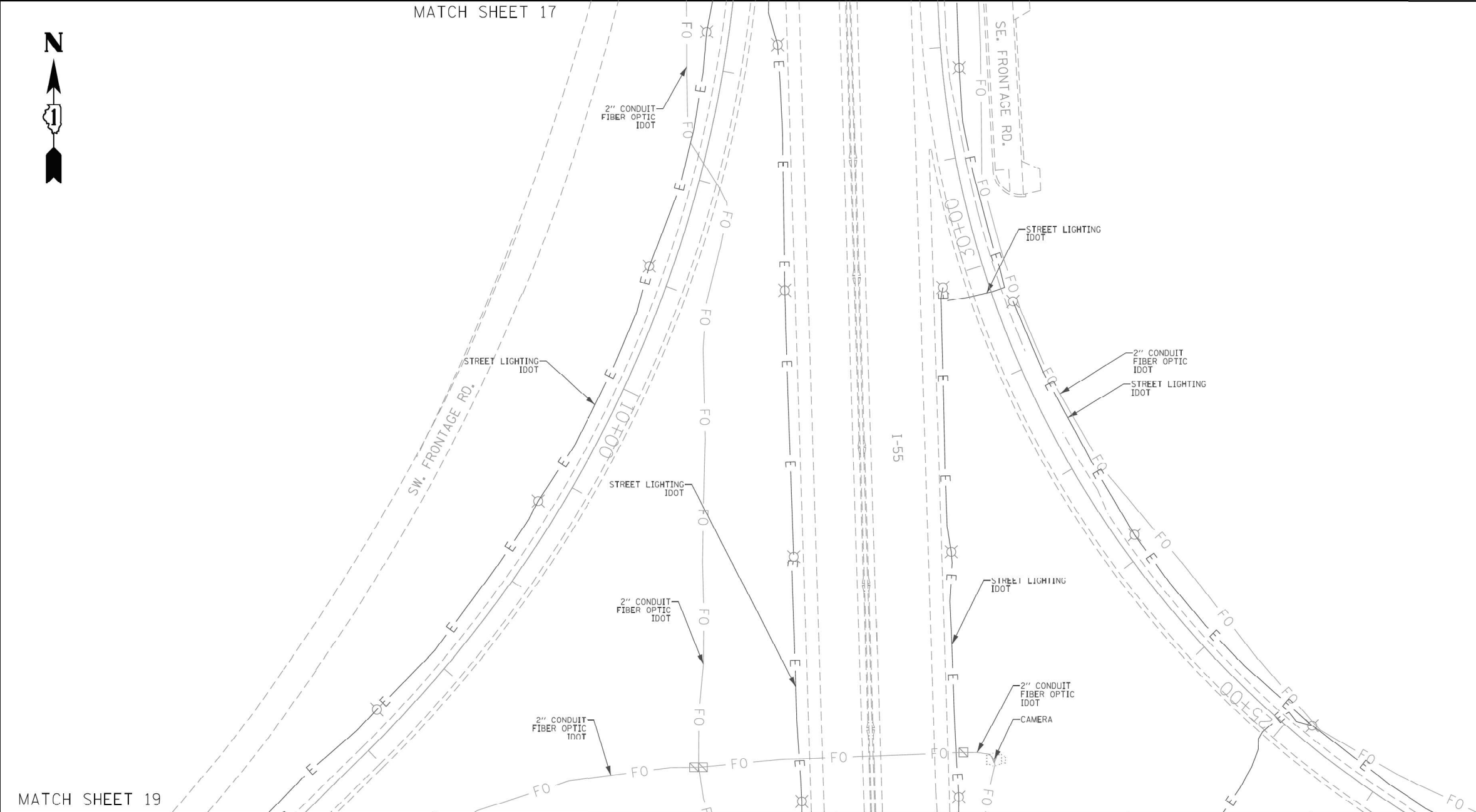

MATCH SHEET 19

MATCH SHEET 20

ASCE STANDARDS OF DEPICTION
OF SUBSURFACE UTILITIES

QUALITY LEVEL A (QLA)
PRECISE HORIZONTAL AND VERTICAL LOCATION OF UTILITIES OBTAINED BY THE ACTUAL EXPOSURE (OR VERIFICATION OF PREVIOUSLY EXPOSED AND SURVEYED UTILITIES) USING MINIMALLY INTRUSIVE EXCAVATION EQUIPMENT TO MINIMIZE POTENTIAL FOR UTILITY DAMAGE, AND SUBSEQUENT MEASUREMENT OF THE SUBSURFACE UTILITIES WITH OTHER UTILITY ATTRIBUTES SUCH AS TYPE, SIZE & MATERIAL OF UTILITY.

QUALITY LEVEL B (QLB)
INFORMATION OBTAINED THROUGH THE APPLICATION OF APPROPRIATE SURFACE GEOPHYSICAL METHODS TO DETERMINE THE EXISTENCE AND APPROXIMATE HORIZONTAL POSITION OF SUBSURFACE UTILITIES.
QUALITY LEVEL B DATA SHOULD BE REPRODUCIBLE BY SURFACE GEOPHYSICS AT ANY POINT OF THEIR DEPICTION. THIS INFORMATION IS SURVEYED TO APPLICABLE TOLERANCES DEFINED BY THE PROJECT AND REDUCED ONTO PLAN DOCUMENTS.

QUALITY LEVEL C (QLC)
INFORMATION OBTAINED BY SURVEYING AND PLOTTING VISIBLE ABOVE-GROUND UTILITY FEATURES AND BY USING PROFESSIONAL JUDGEMENT IN CORRELATING THIS INFORMATION TO QUALITY LEVEL D INFORMATION.

QUALITY LEVEL D (QLD)
INFORMATION DERIVED FROM EXISTING RECORDS OR ORAL RECOLLECTIONS.

GENERAL NOTES:

WGI INC. HAS EXERCISED ITS BEST PROFESSIONAL EXPERTISE AND GEOPHYSICAL PROSPECTING TECHNIQUES TO DEVELOP THIS MAPPING OF SUBSURFACE UTILITIES WITHIN THE PROJECT LIMITS.

WGI INC. DOES NOT GUARANTEE THAT UTILITIES SHOWN COMPRISE ALL UTILITIES WITHIN THE PROJECT AREA.

WGI's SUE QLB INVESTIGATION WAS PERFORMED 01/06/2019 THROUGH 02/14/2020. SUE QLA INVESTIGATION WAS PERFORMED 11/02/2021 THROUGH 11/12/2021. CHANGES TO UTILITIES AFTER THESE DATES MAY HAVE BEEN MADE AND THEREFORE MAY RESULT IN VARIANCES FROM THIS PLAN IF DEEMED ADVISABLE PRIOR TO FINAL DESIGN AND CONSTRUCTION.

UNLESS OTHERWISE NOTED, FIELD LOCATED UTILITIES MEET THE C/ASCE 38-2 DEFINITION FOR QUALITY LEVEL "A" (QLA) AND QUALITY LEVEL "B" (QLB) STANDARDS.

WGI INC. DISCLAIMER: WGI RECOMMENDS SUE QUALITY LEVEL "A" AT ANY LOCATION WHERE A MORE ACCURATE DEPICTION OF THE UTILITY IS REQUIRED BY IDOT.

UTILITY LEGEND:

- A — A — A — AERIAL
- — — — — UNKNOWN UTILITY
- O — — — — OIL (PETROLEUM)
- CTV — CTV — CABLE TV
- T — T — TELEPHONE
- FO — FO — FIBER OPTIC
- G — G — GAS
- E — E — ELECTRIC
- — — — — TRAFFIC SIGNAL/LIGHTING
- W — W — WATER
- — — — — SANITARY SEWER
- — — — — STORM SEWER
- — — — — TEST HOLE
- ED — — — — — ELECTRONIC DEPTH



John J. Bellis
signature

12/14/2021
date

license expires 02/28/2022



AMERICAN
SURVEYING & ENGINEERING, P.C.

American Surveying & Engineering, P.C.
30 N. LaSalle St., Suite 3440
Chicago, IL 60602
Phone No. (312) 277-2000



Accurate
GROUP, INC.

Accurate Group, Inc.
101 Schekter Road, Suite 200b
Lincolnshire, IL 60069
Phone No. (847) 613-1100



2001 Butterfield Road, Suite 410
Downers Grove, IL 60515
Phone No. (630) 307-3800
Fax No. (630) 307-7030
Cert No. 6091 - LB No. 7055

USER NAME = Erick, Maleza	DESIGNED -	REVISED -
	DRAWN - EM	REVISED -
PLOT SCALE = 100.0000' / in.	CHECKED - EG	REVISED -
PLOT DATE = 12/10/2021	DATE -	REVISED -

STATE OF ILLINOIS
DEPARTMENT OF TRANSPORTATION

I-80 FROM RIDGE RD. TO ROCK RUN CREEK
JOLIET, ILLINOIS

SCALE: SHEET 18 OF 25 SHEETS STA. TO STA.

F.A.I. RTE.	SECTION	COUNTY	TOTAL SHEETS	SHEET NO.
		WILL	25	18
CONTRACT NO. 62N31				
ILLINOIS FED. AID PROJECT				

IDOT W.O. 211 & 502



USER NAME = SALASL	DESIGNED - CMA	REVISED -
	DRAWN - CMA	REVISED -
PLOT SCALE = 0.16666667' / in.	CHECKED - BRH	REVISED -
PLOT DATE = 11/12/2025	DATE - 11/12/2025	REVISED -

STATE OF ILLINOIS
DEPARTMENT OF TRANSPORTATION

I-80
SUE UTILITIES

SCALE: NTS SHEET OF SHEETS STA. TO STA.

F.A.I. RTE.	SECTION	COUNTY	TOTAL SHEETS	SHEET NO.
80	FAI 80 21 VLS	VARIOUS	467	68
CONTRACT NO. 62R19				
ILLINOIS FED. AID PROJECT				

MODEL: 2D SHEET 14
FILE NAME: C:\TRANSPORT\SYSTEMS\LOCAL\TRANSPORT\SYSTEMS\I-80\211-502\I-80-SUE-21.DGN

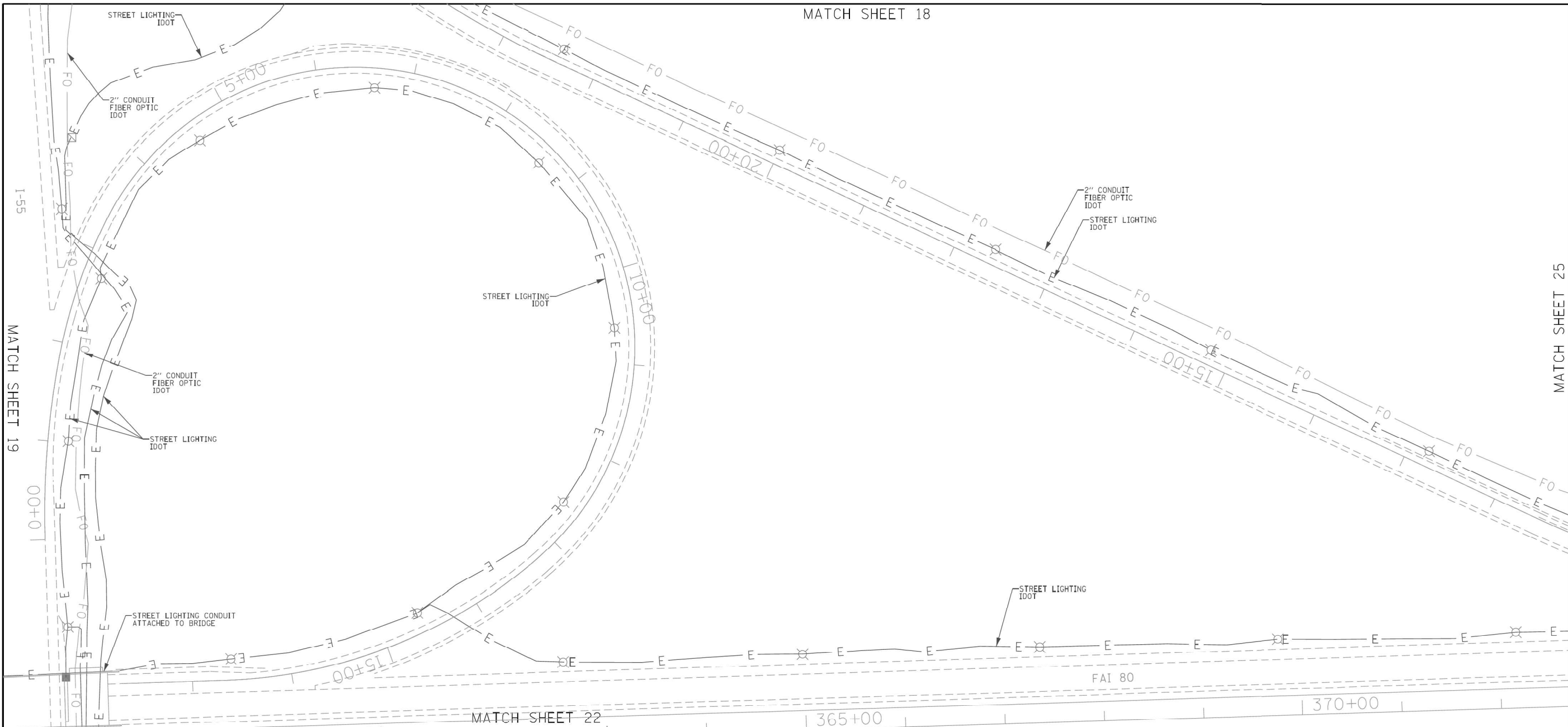

ASCE STANDARDS OF DEPICTION OF SUBSURFACE UTILITIES				GENERAL NOTES:				UTILITY LEGEND:																							
<p>QUALITY LEVEL A (QLA) PRECISE HORIZONTAL AND VERTICAL LOCATION OF UTILITIES OBTAINED BY THE ACTUAL EXPOSURE (OR VERIFICATION OF PREVIOUSLY EXPOSED AND SURVEYED UTILITIES) USING MINIMALLY INTRUSIVE EXCAVATION EQUIPMENT TO MINIMIZE POTENTIAL FOR UTILITY DAMAGE, AND SUBSEQUENT MEASUREMENT OF THE SUBSURFACE UTILITIES WITH OTHER UTILITY ATTRIBUTES SUCH AS TYPE, SIZE & MATERIAL OF UTILITY.</p> <p>QUALITY LEVEL B (QLB) INFORMATION OBTAINED THROUGH THE APPLICATION OF APPROPRIATE SURFACE GEOPHYSICAL METHODS TO DETERMINE THE EXISTENCE AND APPROXIMATE HORIZONTAL POSITION OF SUBSURFACE UTILITIES. QUALITY LEVEL B DATA SHOULD BE REPRODUCIBLE BY SURFACE GEOPHYSICS AT ANY POINT OF THEIR DEPICTION. THIS INFORMATION IS SURVEYED TO APPLICABLE TOLERANCES DEFINED BY THE PROJECT AND REDUCED ONTO PLAN DOCUMENTS.</p> <p>QUALITY LEVEL C (QLC) INFORMATION OBTAINED BY SURVEYING AND PLOTTING VISIBLE ABOVE-GROUND UTILITY FEATURES AND BY USING PROFESSIONAL JUDGEMENT IN CORRELATING THIS INFORMATION TO QUALITY LEVEL D INFORMATION.</p> <p>QUALITY LEVEL D (QLD) INFORMATION DERIVED FROM EXISTING RECORDS OR ORAL RECOLLECTIONS.</p>								<p>WGI INC. HAS EXERCISED ITS BEST PROFESSIONAL EXPERTISE AND GEOPHYSICAL PROSPECTING TECHNIQUES TO DEVELOP THIS MAPPING OF SUBSURFACE UTILITIES WITHIN THE PROJECT LIMITS.</p> <p>WGI INC. DOES NOT GUARANTEE THAT UTILITIES SHOWN COMPRISE ALL UTILITIES WITHIN THE PROJECT AREA.</p> <p>WGI'S SUE QLB INVESTIGATION WAS PERFORMED 01/06/2019 THROUGH 02/14/2020. SUE QLA INVESTIGATION WAS PERFORMED 11/02/2021 THROUGH 11/12/2021. CHANGES TO UTILITIES AFTER THESE DATES MAY HAVE BEEN MADE AND THEREFORE MAY RESULT IN VARIANCES FROM THIS PLAN IF DEEMED ADVISABLE PRIOR TO FINAL DESIGN AND CONSTRUCTION.</p> <p>UNLESS OTHERWISE NOTED, FIELD LOCATED UTILITIES MEET THE C/ASCE 38-2 DEFINITION FOR QUALITY LEVEL "A" (QLA) AND QUALITY LEVEL "B" (QLB) STANDARDS.</p> <p>WGI INC. DISCLAIMER: WGI RECOMMENDS SUE QUALITY LEVEL "A" AT ANY LOCATION WHERE A MORE ACCURATE DEPICTION OF THE UTILITY IS REQUIRED BY IDOT.</p>								<p>A — A — AERIAL — — — UNKNOWN UTILITY — — — OIL (PETROLEUM) CTV — CTV — CABLE TV — T — T — TELEPHONE FO — FO — FIBER OPTIC — G — G — GAS — E — E — ELECTRIC — E — E — TRAFFIC SIGNAL/LIGHTING — W — W — WATER — — — — — SANITARY SEWER — — — — — STORM SEWER ED — — — — — TEST HOLE — — — — — ELECTRONIC DEPTH</p>				<p>STATE OF ILLINOIS DEPARTMENT OF TRANSPORTATION</p>				<p>I-80 FROM RIDGE RD. TO ROCK RUN CREEK JOLIET, ILLINOIS</p>				<p>F.A.I. RTE. SECTION COUNTY TOTAL SHEETS SHEET NO. 80 FAI 80 21 VLS WILL 25 20 CONTRACT NO. 62N31 ILLINOIS FED. AID PROJECT</p>			
<p>USER NAME = Erick, Maleza DESIGNED - DRAWN - EM PLOT SCALE = 100.0000' / in. CHECKED - EG PLOT DATE = 12/10/2021 DATE - REVISED -</p>				<p>STATE OF ILLINOIS DEPARTMENT OF TRANSPORTATION</p>				<p>I-80 SUE UTILITIES</p>				<p>F.A.I. RTE. SECTION COUNTY TOTAL SHEETS SHEET NO. 80 FAI 80 21 VLS VARIOUS 467 70 CONTRACT NO. 62R19 ILLINOIS FED. AID PROJECT</p>																			



USER NAME = SALASL	DESIGNED - CMA	REVISED -
DRAWN - CMA	REVISED -	
PLOT SCALE = 0.16666667' / in.	CHECKED - BRH	REVISED -
PLOT DATE = 11/12/2025	DATE - 11/12/2025	REVISED -

STATE OF ILLINOIS
DEPARTMENT OF TRANSPORTATION

I-80 SUE UTILITIES			
SCALE: NTS	SHEET	OF	SHEETS
STA.	TO STA.		

F.A.I. RTE.	SECTION	COUNTY	TOTAL SHEETS	SHEET NO.
80	FAI 80 21 VLS	VARIOUS	467	70
CONTRACT NO. 62R19 ILLINOIS FED. AID PROJECT				

IDOT W.O. 211 & 502

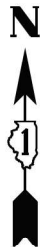
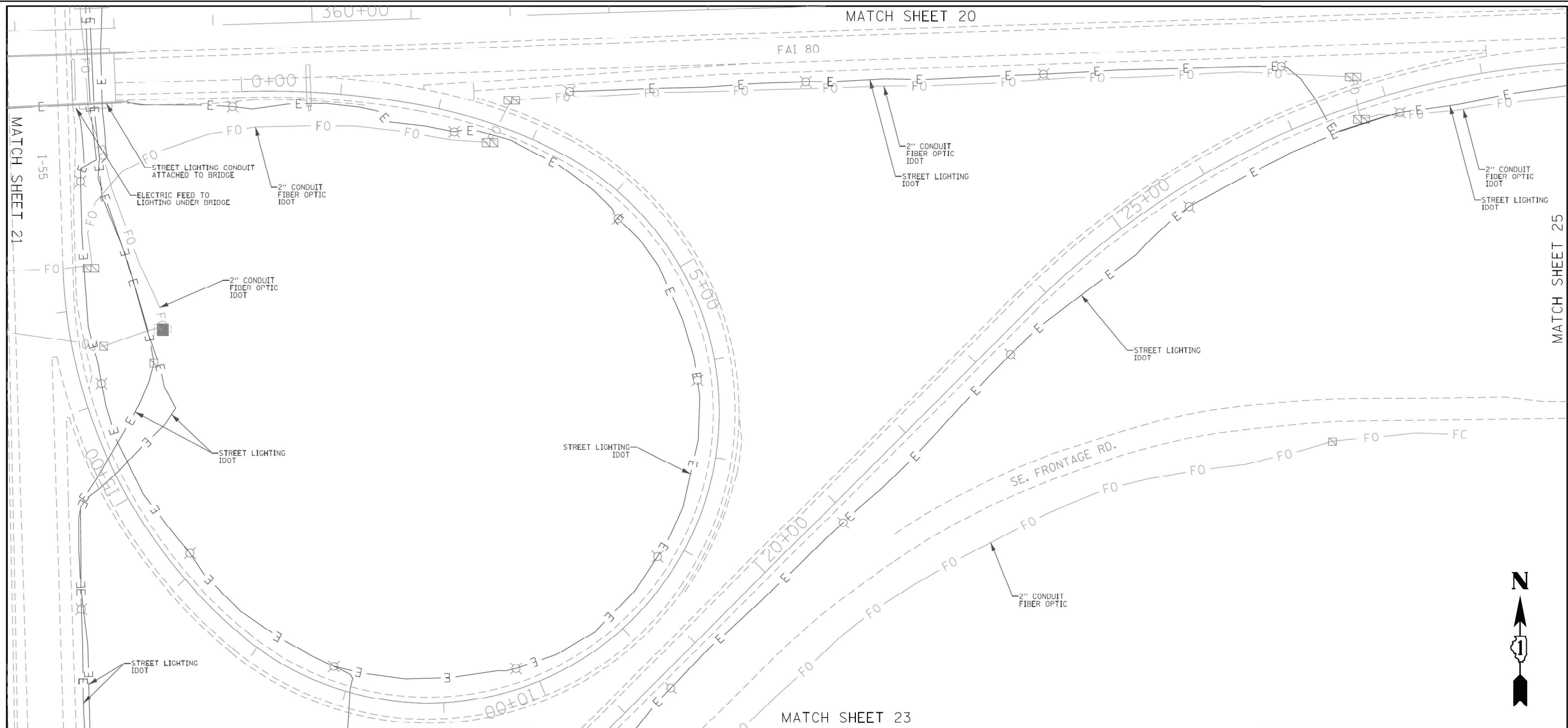

ASCE STANDARDS OF DEPICTION OF SUBSURFACE UTILITIES			GENERAL NOTES:			UTILITY LEGEND:			<div><div><div>JOHN J. BELLIS</div><div>062-044796</div><div>REGISTERED PROFESSIONAL ENGINEER OF ILLINOIS</div></div><div><div>John J. Bellis</div><div>12/14/2021</div><div>signature date</div><div>license expires 02/28/2022</div></div></div>			<div><div><div><div></div><div>AMERICAN</div><div>SURVEYING & ENGINEERING, P.C.</div></div><div>American Surveying & Engineering, P.C. 30 N. LaSalle St., Suite 3440 Chicago, IL 60602 Phone No. (312) 277-2000</div></div><div><div><div></div><div>Accurate</div><div>GROUP, INC.</div></div><div>Accurate Group, Inc. 101 Schekter Road, Suite 200b Lincolnshire, IL 60069 Phone No. (847) 613-1100</div></div></div>		
<p>QUALITY LEVEL A (QLA) PRECISE HORIZONTAL AND VERTICAL LOCATION OF UTILITIES OBTAINED BY THE ACTUAL EXPOSURE (OR VERIFICATION OF PREVIOUSLY EXPOSED AND SURVEYED UTILITIES) USING MINIMALLY INTRUSIVE EXCAVATION EQUIPMENT TO MINIMIZE POTENTIAL FOR UTILITY DAMAGE, AND SUBSEQUENT MEASUREMENT OF THE SUBSURFACE UTILITIES WITH OTHER UTILITY ATTRIBUTES SUCH AS TYPE, SIZE & MATERIAL OF UTILITY.</p> <p>QUALITY LEVEL B (QLB) INFORMATION OBTAINED THROUGH THE APPLICATION OF APPROPRIATE SURFACE GEOPHYSICAL METHODS TO DETERMINE THE EXISTENCE AND APPROXIMATE HORIZONTAL POSITION OF SUBSURFACE UTILITIES. QUALITY LEVEL B DATA SHOULD BE REPRODUCIBLE BY SURFACE GEOPHYSICS AT ANY POINT OF THEIR DEPICTION. THIS INFORMATION IS SURVEYED TO APPLICABLE TOLERANCES DEFINED BY THE PROJECT AND REDUCED ONTO PLAN DOCUMENTS.</p> <p>QUALITY LEVEL C (QLC) INFORMATION OBTAINED BY SURVEYING AND PLOTTING VISIBLE ABOVE-GROUND UTILITY FEATURES AND BY USING PROFESSIONAL JUDGEMENT IN CORRELATING THIS INFORMATION TO QUALITY LEVEL D INFORMATION.</p> <p>QUALITY LEVEL D (QLD) INFORMATION DERIVED FROM EXISTING RECORDS OR ORAL RECOLLECTIONS.</p>			<p>WGI INC. HAS EXERCISED ITS BEST PROFESSIONAL EXPERTISE AND GEOPHYSICAL PROSPECTING TECHNIQUES TO DEVELOP THIS MAPPING OF SUBSURFACE UTILITIES WITHIN THE PROJECT LIMITS.</p> <p>WGI INC. DOES NOT GUARANTEE THAT UTILITIES SHOWN COMPRISE ALL UTILITIES WITHIN THE PROJECT AREA.</p> <p>WGI'S SUE QLB INVESTIGATION WAS PERFORMED 01/06/2019 THROUGH 02/14/2020. SUE QLA INVESTIGATION WAS PERFORMED 11/02/2021 THROUGH 11/12/2021. CHANGES TO UTILITIES AFTER THESE DATES MAY HAVE BEEN MADE AND THEREFORE MAY RESULT IN VARIANCES FROM THIS PLAN IF DEEMED ADVISABLE PRIOR TO FINAL DESIGN AND CONSTRUCTION.</p> <p>UNLESS OTHERWISE NOTED, FIELD LOCATED UTILITIES MEET THE CI/ASCE 38-2 DEFINITION FOR QUALITY LEVEL "A" (QLA) AND QUALITY LEVEL "B" (QLB) STANDARDS.</p> <p>WGI INC. DISCLAIMER: WGI RECOMMENDS SUE QUALITY LEVEL "A" AT ANY LOCATION WHERE A MORE ACCURATE DEPICTION OF THE UTILITY IS REQUIRED BY IDOT.</p>			<div><div><div><div><div></div><div>A</div><div>A</div></div><div>- AERIAL</div></div><div><div><div></div><div>0</div><div>0</div></div><div>- UNKNOWN UTILITY</div></div><div><div><div></div><div>CTV</div><div>CTV</div></div><div>- CABLE TV</div></div><div><div><div></div><div>T</div><div>T</div></div><div>- TELEPHONE</div></div><div><div><div></div><div>FO</div><div>FO</div></div><div>- FIBER OPTIC</div></div><div><div><div></div><div>G</div><div>G</div></div><div>- GAS</div></div><div><div><div></div><div>E</div><div>E</div></div><div>- ELECTRIC</div></div><div><div><div></div><div>E</div><div>E</div></div><div>- TRAFFIC SIGNAL/LIGHTING</div></div><div><div><div></div><div>W</div><div>W</div></div><div>- WATER</div></div><div><div><div></div><div>S</div><div>S</div></div><div>- SANITARY SEWER</div></div><div><div><div></div><div>S</div><div>S</div></div><div>- STORM SEWER</div></div><div><div><div></div><div>T</div><div>T</div></div><div>- TEST HOLE</div></div><div><div><div></div><div>ED</div><div>ED</div></div><div>- ELECTRONIC DEPTH</div></div></div></div>			<div><div><div>STATE OF ILLINOIS</div><div>DEPARTMENT OF TRANSPORTATION</div></div><div><div>I-80 FROM RIDGE RD. TO ROCK RUN CREEK</div><div>JOLIET, ILLINOIS</div></div><div><div>SCALE:</div><div>SHEET 22 OF 25 SHEETS</div><div>STA. TO STA.</div></div></div>			<div><div><div>F.A. RTE.</div><div>SECTION</div><div>COUNTY</div><div>TOTAL SHEETS</div><div>SHEET NO.</div></div><div><div></div><div>WILL</div><div>25</div><div>22</div></div><div><div></div><div>CONTRACT NO. 62N31</div></div><div><div></div><div>ILLINOIS</div><div>FED. AID PROJECT</div></div></div>		



USER NAME = SALASL	DESIGNED - CMA	REVISED -
DRAWN - CMA	REVISED -	
PLOT SCALE = 0.16666667' / in.	CHECKED - BRH	REVISED -
PLOT DATE = 11/12/2025	DATE - 11/12/2025	REVISED -

STATE OF ILLINOIS
DEPARTMENT OF TRANSPORTATION

SCALE: NTS	SHEET	OF	SHEETS	STA.	TO	STA.
------------	-------	----	--------	------	----	------

F.A.I. RTE.	SECTION	COUNTY	TOTAL SHEETS	SHEET NO.
80	FAI 80 21 VLS	VARIOUS	467	72
CONTRACT NO. 62R19				
ILLINOIS FED. AID PROJECT				

MODEL: 2D SHEET 14
FILE NAME: C:\TRANSPORT\SYSTEMS\LOCAL\TRANSPORT\SYSTEMS\LOCAL\DWG\31451\62R19-SUE-72.DWG

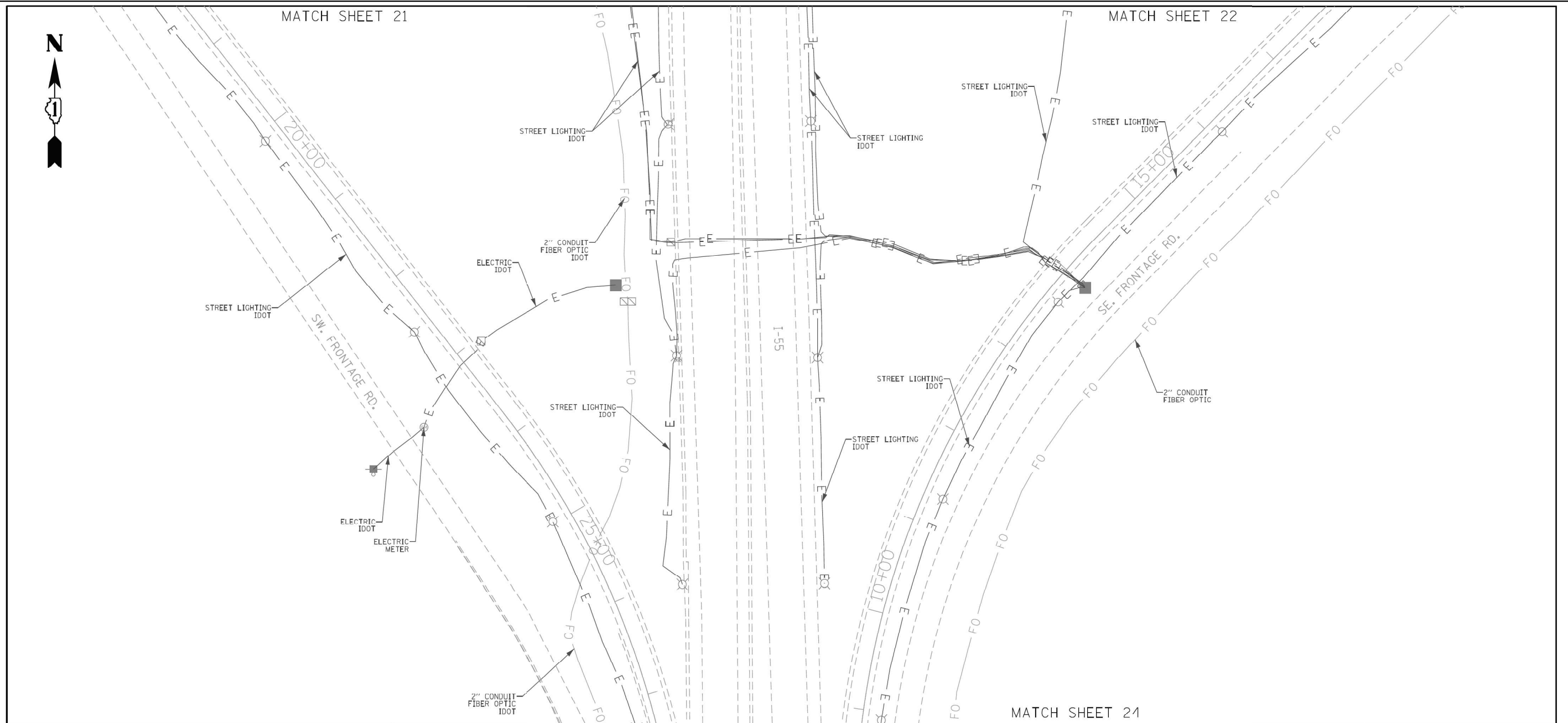

ASCE STANDARDS OF DEPICTION
OF SUBSURFACE UTILITIES

QUALITY LEVEL A (QLA)
PRECISE HORIZONTAL AND VERTICAL LOCATION OF UTILITIES OBTAINED BY THE ACTUAL EXPOSURE (OR VERIFICATION OF PREVIOUSLY EXPOSED AND SURVEYED UTILITIES) USING MINIMALLY INTRUSIVE EXCAVATION EQUIPMENT TO MINIMIZE POTENTIAL FOR UTILITY DAMAGE, AND SUBSEQUENT MEASUREMENT OF THE SUBSURFACE UTILITIES WITH OTHER UTILITY ATTRIBUTES SUCH AS TYPE, SIZE & MATERIAL OF UTILITY.

QUALITY LEVEL B (QLB)
INFORMATION OBTAINED THROUGH THE APPLICATION OF APPROPRIATE
SURFACE GEOPHYSICAL METHODS TO DETERMINE THE EXISTENCE AND
APPROXIMATE HORIZONTAL POSITION OF SUBSURFACE UTILITIES.
QUALITY LEVEL B DATA SHOULD BE REPRODUCIBLE BY SURFACE GEOPHYSICS
AT ANY POINT OF THEIR DEPICTION. THIS INFORMATION IS SURVEYED TO
APPLICABLE TOLERANCES DEFINED BY THE PROJECT AND REDUCED ONTO PLAN DOCUMENTS.

QUALITY LEVEL C (QLC)
INFORMATION OBTAINED BY SURVEYING AND PLOTTING VISIBLE ABOVE-GROUND
UTILITY FEATURES AND BY USING PROFESSIONAL JUDGEMENT IN CORRELATING
THIS INFORMATION TO QUALITY LEVEL D INFORMATION.

QUALITY LEVEL D (QLD)
INFORMATION DERIVED FROM EXISTING RECORDS OR ORAL RECOLLECTIONS.

GENERAL NOTES:

WGI INC. HAS EXERCISED ITS BEST PROFESSIONAL EXPERTISE AND GEOPHYSICAL PROSPECTING TECHNIQUES TO DEVELOP THIS MAPPING OF SUBSURFACE UTILITIES WITHIN THE PROJECT LIMITS.















WGI INC. DOES NOT GUARANTEE THAT UTILITIES SHOWN COMPRISE ALL UTILITIES WITHIN THE PROJECT AREA.

WGI's SUE QLB INVESTIGATION WAS PERFORMED 01/06/2019 THROUGH 02/14/2020. SUE QLA INVESTIGATION WAS PERFORMED 11/02/2021 THROUGH 11/12/2021. CHANGES TO UTILITIES AFTER THESE DATES MAY HAVE BEEN MADE AND THEREFORE MAY RESULT IN VARIANCES FROM THIS PLAN IF DEEMED ADVISABLE PRIOR TO FINAL DESIGN AND CONSTRUCTION.

UNLESS OTHERWISE NOTED, FIELD LOCATED UTILITIES MEET THE CI/ASCE 38-2 DEFINITION FOR QUALITY LEVEL "A" (QLA) AND QUALITY LEVEL "B" (QLB) STANDARDS.

WGI INC. DISCLAIMER: WGI RECOMMENDS SUE QUALITY LEVEL "A" AT ANY LOCATION WHERE A MORE ACCURATE DEPICTION OF THE UTILITY IS REQUIRED BY IDOT.

UTILITY LEGEND:

	- AERIAL
	- UNKNOWN UTILITY
	- OIL (PETROLEUM)
	- CABLE TV
	- TELEPHONE
	- FIBER OPTIC
	- GAS
	- ELECTRIC
	- TRAFFIC SIGNAL/LIGHTING
	- WATER
	- SANITARY SEWER
	- STORM SEWER
	- TEST HOLE
	- ELECTRONIC DEPTH



John J. Belles
signature

12/14/2021
date

license expires 02/28/2022



AMERICAN
SURVEYING & ENGINEERING, P.C.

American Surveying & Engineering, P.C.
30 N. LaSalle St., Suite 3440
Chicago, IL 60602
Phone No. (312) 277-2000



Accurate
GROUP, INC.

Accurate Group, Inc.
101 Schekter Road, Suite 200b
Lincolnshire, IL 60069
Phone No. (847) 613-1100



2001 Butterfield Road, Suite 410
Downers Grove, IL 60515
Phone No. (630) 307-3800
Fax No. (630) 307-7030
Cert No. 6091 - LB No. 7055

	USER NAME = Erick.Maleza	DESIGNED -	REVISED -	STATE OF ILLINOIS DEPARTMENT OF TRANSPORTATION	I-80 FROM RIDGE RD. TO ROCK RUN CREEK JOLIET, ILLINOIS				P.A. RTE.	SECTION	COUNTY	TOTAL SHEETS	SHEET NO.
		DRAWN - EM	REVISED -								WILL	25	23
	PLOT SCALE = 100.0000' / In.	CHECKED - EG	REVISED -		CONTRACT NO. 62N31								
	PLOT DATE = 12/10/2021	DATE -	REVISED -		SCALE:	SHEET 23	OF 25 SHEETS	STA.	TO STA.		ILLINOIS	FED. AID PROJECT	

IDOT W.O. 211 & 502



USER NAME = SALASL	DESIGNED - CMA	REVISED -
	DRAWN - CMA	REVISED -
PLOT SCALE = 0.16666667' / IN.	CHECKED - BRH	REVISED -
PLOT DATE = 11/12/2025	DATE - 11/12/2025	REVISED -

**STATE OF ILLINOIS
DEPARTMENT OF TRANSPORTATION**

I-80
SUE UTILITIES

SCALE: NTS	SHEET	OF	SHEETS	STA.	TO STA.
------------	-------	----	--------	------	---------

F.A.I. RTE.	SECTION	COUNTY	TOTAL SHEETS	SHEET NO.
80	FAI 80 21 VLS	VARIOUS	467	73
CONTRACT NO. 62R19				
ILLINOIS		FED. AID PROJECT		

MODEL: 2D SHEET H
FILE NAME: C:\TRANSSYSTEMS\PW LOCAL\TRANSSYSTEMS\PW-01\DMS3145\162R19-SHT-SUE-24.DGN

MATCH SHEET 23

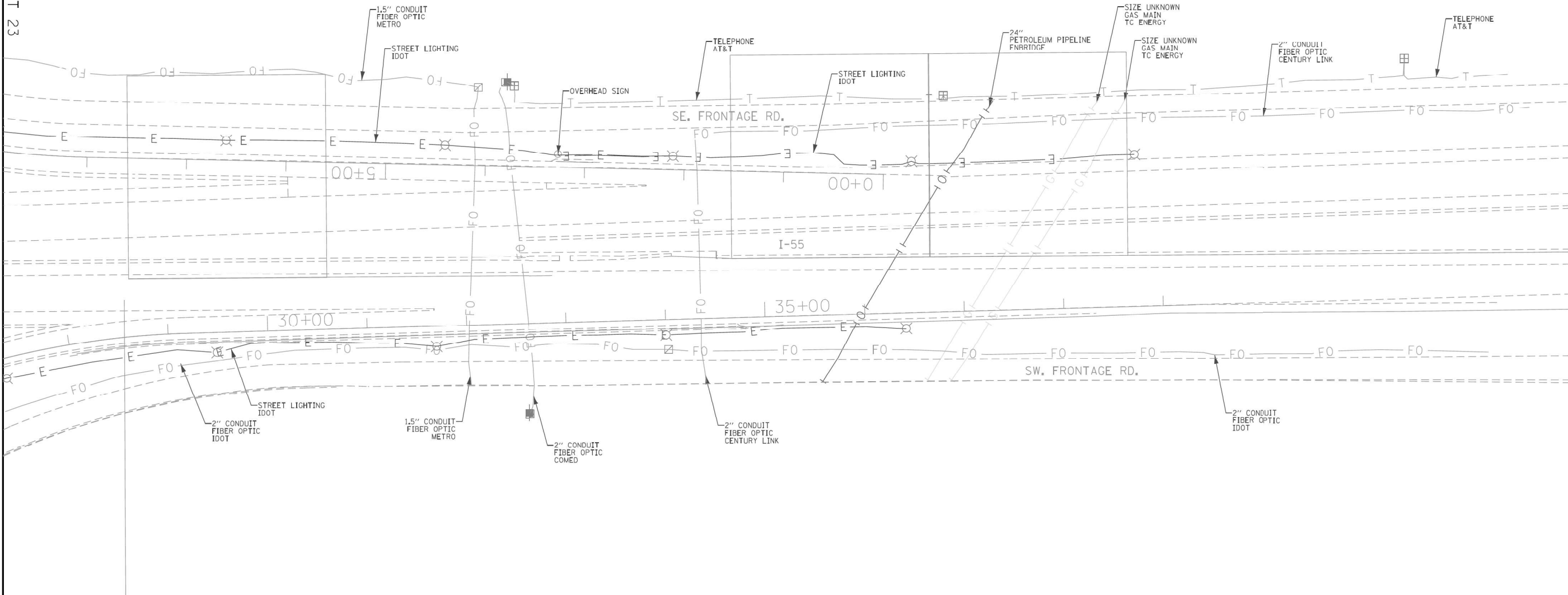
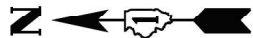

ASCE STANDARDS OF DEPICTION
OF SUBSURFACE UTILITIES

QUALITY LEVEL A (QLA)
PRECISE HORIZONTAL AND VERTICAL LOCATION OF UTILITIES OBTAINED BY THE ACTUAL EXPOSURE (OR VERIFICATION OF PREVIOUSLY EXPOSED AND SURVEYED UTILITIES) USING MINIMALLY INTRUSIVE EXCAVATION EQUIPMENT TO MINIMIZE POTENTIAL FOR UTILITY DAMAGE, AND SUBSEQUENT MEASUREMENT OF THE SUBSURFACE UTILITIES WITH OTHER UTILITY ATTRIBUTES SUCH AS TYPE, SIZE & MATERIAL OF UTILITY.

QUALITY LEVEL B (QLB)
INFORMATION OBTAINED THROUGH THE APPLICATION OF APPROPRIATE SURFACE GEOPHYSICAL METHODS TO DETERMINE THE EXISTENCE AND APPROXIMATE HORIZONTAL POSITION OF SUBSURFACE UTILITIES. QUALITY LEVEL B DATA SHOULD BE REPRODUCIBLE BY SURFACE GEOPHYSICS AT ANY POINT OF THEIR DEPICTION. THIS INFORMATION IS SURVEYED TO APPLICABLE TOLERANCES DEFINED BY THE PROJECT AND REDUCED ONTO PLAN DOCUMENTS.

QUALITY LEVEL C (QLC)
INFORMATION OBTAINED BY SURVEYING AND PLOTTING VISIBLE ABOVE-GROUND UTILITY FEATURES AND BY USING PROFESSIONAL JUDGEMENT IN CORRELATING THIS INFORMATION TO QUALITY LEVEL D INFORMATION.

QUALITY LEVEL D (QLD)
INFORMATION DERIVED FROM EXISTING RECORDS OR ORAL RECOLLECTIONS.

GENERAL NOTES:

WGI INC. HAS EXERCISED ITS BEST PROFESSIONAL EXPERTISE AND GEOPHYSICAL PROSPECTING TECHNIQUES TO DEVELOP THIS MAPPING OF SUBSURFACE UTILITIES WITHIN THE PROJECT LIMITS.

WGI INC. DOES NOT GUARANTEE THAT UTILITIES SHOWN COMPRISE ALL UTILITIES WITHIN THE PROJECT AREA.

WGI'S SUE QLB INVESTIGATION WAS PERFORMED 01/06/2019 THROUGH 02/14/2020. SUE QLA INVESTIGATION WAS PERFORMED 11/02/2021 THROUGH 11/12/2021. CHANGES TO UTILITIES AFTER THESE DATES MAY HAVE BEEN MADE AND THEREFORE MAY RESULT IN VARIANCES FROM THIS PLAN IF DEEMED ADVISABLE PRIOR TO FINAL DESIGN AND CONSTRUCTION.

UNLESS OTHERWISE NOTED, FIELD LOCATED UTILITIES MEET THE CI/ASCE 38-2 DEFINITION FOR QUALITY LEVEL "A" (QLA) AND QUALITY LEVEL "B" (QLB) STANDARDS.

WGI INC. DISCLAIMER: WGI RECOMMENDS SUE QUALITY LEVEL "A" AT ANY LOCATION WHERE A MORE ACCURATE DEPICTION OF THE UTILITY IS REQUIRED BY IDOT.

UTILITY LEGEND:

- A — A — A — AERIAL
- — — — — UNKNOWN UTILITY
- O — — — — OIL (PETROLEUM)
- CTV — — CTV — CABLE TV
- T — — — — TELEPHONE
- FO — — — — FIBER OPTIC
- G — — — — GAS
- E — — — — ELECTRIC
- E — — — — TRAFFIC SIGNAL/LIGHTING
- W — — — — WATER
- — — — — SANITARY SEWER
- — — — — STORM SEWER
- ED — — — — TEST HOLE
- — — — — ELECTRONIC DEPTH



John J. Bellis
signature

12/14/2021
date

license expires 02/28/2022



AMERICAN
SURVEYING & ENGINEERING, P.C.

American Surveying & Engineering, P.C.
30 N. LaSalle St., Suite 3440
Chicago, IL 60602
Phone No. (312) 277-2000



Accurate
GROUP, INC.

Accurate Group, Inc.
101 Schekter Road, Suite 200b
Lincolnshire, IL 60069
Phone No. (847) 613-1100



2001 Butterfield Road, Suite 410
Downers Grove, IL 60515
Phone No. (630) 307-3800
Fax No. (630) 307-7030
Cert No. 6091 - LB No. 7055

USER NAME = ErickMaleza	DESIGNED -	REVISED -
	DRAWN - EM	REVISED -
PLOT SCALE = 100.0000 ' / in.	CHECKED - EG	REVISED -
PLOT DATE = 12/10/2021	DATE -	REVISED -

STATE OF ILLINOIS
DEPARTMENT OF TRANSPORTATION

I-80 FROM RIDGE RD. TO ROCK RUN CREEK
JOLIET, ILLINOIS

SCALE: SHEET 24 OF 25 SHEETS STA. TO STA.

F.A.I. RTE.	SECTION	COUNTY	TOTAL SHEETS	SHEET NO.
80	FAI 80 21 VLS	VARIOUS	467	74
CONTRACT NO. 62N31				
ILLINOIS FED. AID PROJECT				

IDOT W.O. 211 & 502



USER NAME = SALASL	DESIGNED - CMA	REVISED -
	DRAWN - CMA	REVISED -
PLOT SCALE = 0.16666667 ' / in.	CHECKED - BRH	REVISED -
PLOT DATE = 11/12/2025	DATE - 11/12/2025	REVISED -

STATE OF ILLINOIS
DEPARTMENT OF TRANSPORTATION

I-80
SUE UTILITIES

SCALE: NTS SHEET OF SHEETS STA. TO STA.

F.A.I. RTE.	SECTION	COUNTY	TOTAL SHEETS	SHEET NO.
80	FAI 80 21 VLS	VARIOUS	467	74
CONTRACT NO. 62R19				
ILLINOIS FED. AID PROJECT				

MODEL: 2D SHEET 14
FILE NAME: C:\TRANSSYSTEMS\LOCAL\TRANSSYSTEMS\HW\01\DM631\451\62R19-SHT-SUE-75.DGN

MATCH SHEET 20

N

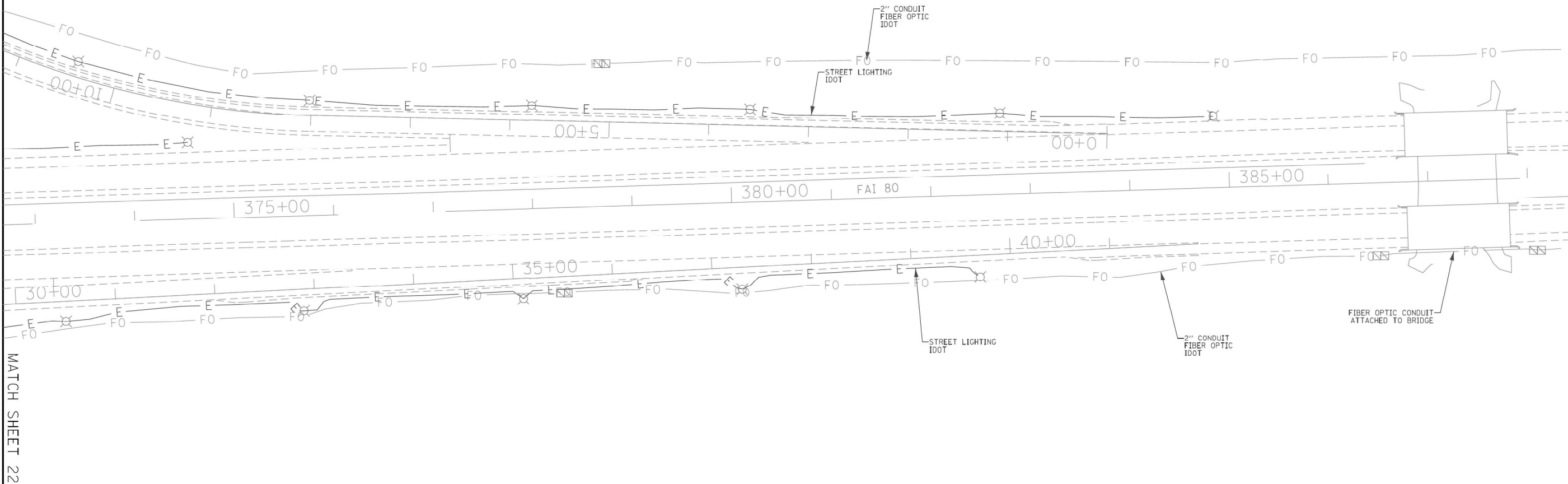

ASCE STANDARDS OF DEPICTION OF SUBSURFACE UTILITIES

QUALITY LEVEL A (QLA)
PRECISE HORIZONTAL AND VERTICAL LOCATION OF UTILITIES OBTAINED BY THE ACTUAL EXPOSURE (OR VERIFICATION OF PREVIOUSLY EXPOSED AND SURVEYED UTILITIES) USING MINIMALLY INTRUSIVE EXCAVATION EQUIPMENT TO MINIMIZE POTENTIAL FOR UTILITY DAMAGE, AND SUBSEQUENT MEASUREMENT OF THE SUBSURFACE UTILITIES WITH OTHER UTILITY ATTRIBUTES SUCH AS TYPE, SIZE & MATERIAL OF UTILITY.

QUALITY LEVEL B (QLB)
INFORMATION OBTAINED THROUGH THE APPLICATION OF APPROPRIATE SURFACE GEOPHYSICAL METHODS TO DETERMINE THE EXISTENCE AND APPROXIMATE HORIZONTAL POSITION OF SUBSURFACE UTILITIES. QUALITY LEVEL B DATA SHOULD BE REPRODUCIBLE BY SURFACE GEOPHYSICS AT ANY POINT OF THEIR DEPICTION. THIS INFORMATION IS SURVEYED TO APPLICABLE TOLERANCES DEFINED BY THE PROJECT AND REDUCED ONTO PLAN DOCUMENTS.

QUALITY LEVEL C (QLC)
INFORMATION OBTAINED BY SURVEYING AND PLOTTING VISIBLE ABOVE-GROUND UTILITY FEATURES AND BY USING PROFESSIONAL JUDGEMENT IN CORRELATING THIS INFORMATION TO QUALITY LEVEL D INFORMATION.

QUALITY LEVEL D (QLD)
INFORMATION DERIVED FROM EXISTING RECORDS OR ORAL RECOLLECTIONS.

GENERAL NOTES:

WGI INC. HAS EXERCISED ITS BEST PROFESSIONAL EXPERTISE AND GEOPHYSICAL PROSPECTING TECHNIQUES TO DEVELOP THIS MAPPING OF SUBSURFACE UTILITIES WITHIN THE PROJECT LIMITS.

WGI INC. DOES NOT GUARANTEE THAT UTILITIES SHOWN COMPRISE ALL UTILITIES WITHIN THE PROJECT AREA.

WGI'S SUE QLB INVESTIGATION WAS PERFORMED 01/06/2019 THROUGH 02/14/2020. SUE QLA INVESTIGATION WAS PERFORMED 11/02/2021 THROUGH 11/12/2021. CHANGES TO UTILITIES AFTER THESE DATES MAY HAVE BEEN MADE AND THEREFORE MAY RESULT IN VARIANCES FROM THIS PLAN IF DEEMED ADVISABLE PRIOR TO FINAL DESIGN AND CONSTRUCTION.

UNLESS OTHERWISE NOTED, FIELD LOCATED UTILITIES MEET THE C/ASCE 38-2 DEFINITION FOR QUALITY LEVEL "A" (QLA) AND QUALITY LEVEL "B" (QLB) STANDARDS.

WGI INC. DISCLAIMER: WGI RECOMMENDS SUE QUALITY LEVEL "A" AT ANY LOCATION WHERE A MORE ACCURATE DEPICTION OF THE UTILITY IS REQUIRED BY IDOT.

UTILITY LEGEND:

- A — A — A — AERIAL
- UNKNOWN UTILITY
- OIL (PETROLEUM)
- CTV — CTV — CABLE TV
- T — T — TELEPHONE
- FO — FO — FIBER OPTIC
- G — G — GAS
- E — E — ELECTRIC
- E — E — TRAFFIC SIGNAL/LIGHTING
- W — W — WATER
- SANITARY SEWER
- STORM SEWER
- ED — TEST HOLE
- ELECTRONIC DEPTH

JOHN J. BELLIS
062-044796
REGISTERED PROFESSIONAL ENGINEER OF ILLINOIS
John J. Bellis
12/14/2021
signature
date
license expires 02/28/2022

AMERICAN
SURVEYING & ENGINEERING, P.C.
American Surveying & Engineering, P.C.
30 N. LaSalle St., Suite 3440
Chicago, IL 60602
Phone No. (312) 277-2000

Accurate
GROUP, INC.
Accurate Group, Inc.
101 Schekter Road, Suite 200b
Lincolnshire, IL 60069
Phone No. (847) 613-1100

WGI
2001 Butterfield Road, Suite 410
Downers Grove, IL 60515
Phone No. (630) 307-3800
Fax No. (630) 307-7030
Cert No. 6091 - LB No. 7055

USER NAME = ErickMaleza	DESIGNED -	REVISED -	STATE OF ILLINOIS DEPARTMENT OF TRANSPORTATION	I-80 FROM RIDGE RD. TO ROCK RUN CREEK JOLIET, ILLINOIS	F.A.I. RTE.	SECTION	COUNTY	TOTAL SHEETS	SHEET NO.
	DRAWN - EM	REVISED -					WILL	25	25
PLOT SCALE = 100.0000' / in.	CHECKED - EG	REVISED -							CONTRACT NO. 62N31
PLOT DATE = 12/10/2021	DATE -	REVISED -					ILLINOIS	FED. AID PROJECT	IDOT W.O. 211 & 502

USER NAME = SALASL	DESIGNED - CMA	REVISED -
	DRAWN - CMA	REVISED -
PLOT SCALE = 0.16666667' / IN.	CHECKED - BRH	REVISED -
PLOT DATE = 11/12/2025	DATE - 11/12/2025	REVISED -

STATE OF ILLINOIS
DEPARTMENT OF TRANSPORTATION

I-80 SUE UTILITIES			
SCALE: NTS	SHEET	OF	SHEETS
STA.		TO STA.	

F.A.I. RTE.	SECTION	COUNTY	TOTAL SHEETS	SHEET NO.
80	FAI 80 21 VLS	VARIOUS	467	75
CONTRACT NO. 62R19				
ILLINOIS FED. AID PROJECT				

MODEL: 2D SHEET 14
FILE NAME: C:\TRANSMITS\SYSTEMS\LOCAL\TRANSMITS\SYSTEMS\LOCAL\2019-5\IT-SUE-25.DGN

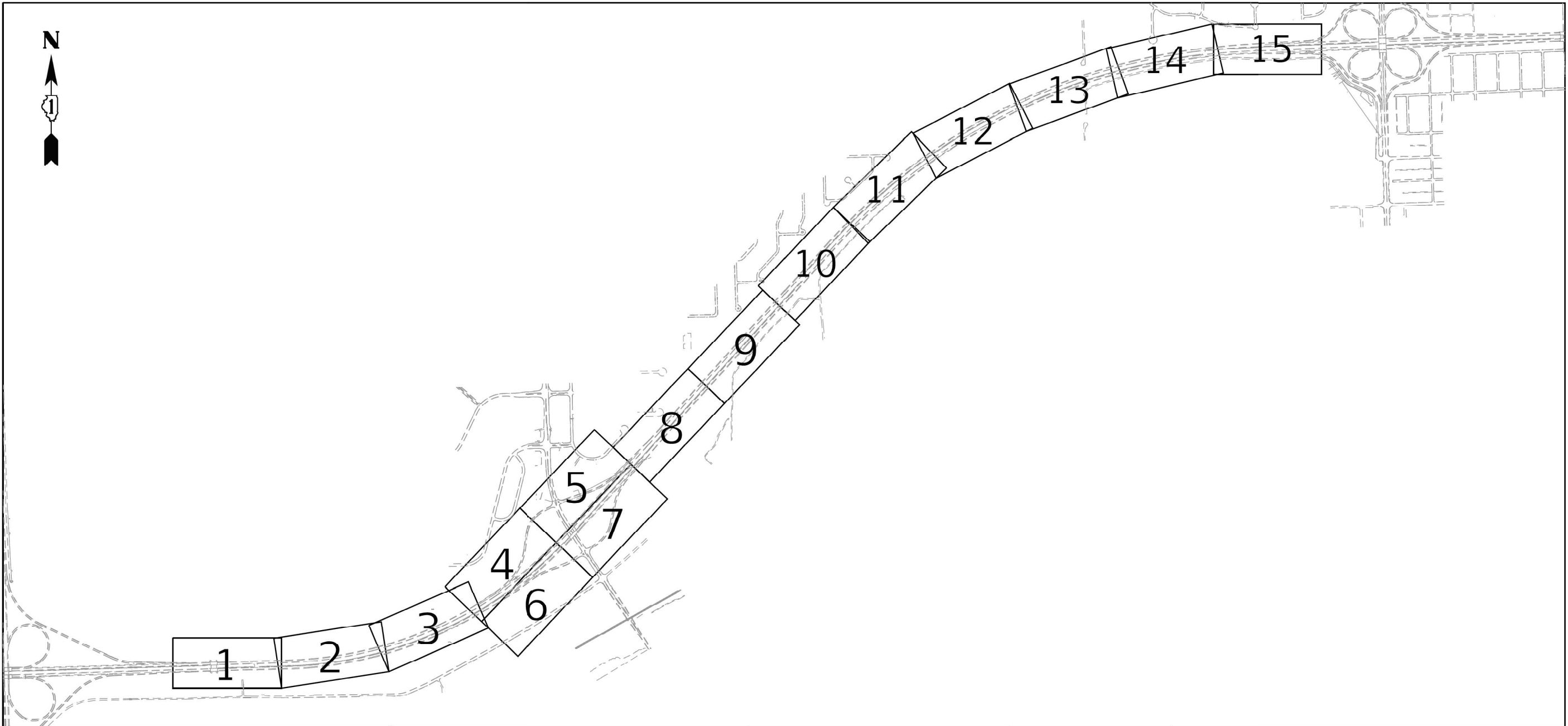

ASCE STANDARDS OF DEPICTION OF SUBSURFACE UTILITIES

QUALITY LEVEL A (QLA)
PRECISE HORIZONTAL AND VERTICAL LOCATION OF UTILITIES OBTAINED BY THE ACTUAL EXPOSURE (OR VERIFICATION OF PREVIOUSLY EXPOSED AND SURVEYED UTILITIES) USING MINIMALLY INTRUSIVE EXCAVATION EQUIPMENT TO MINIMIZE POTENTIAL FOR UTILITY DAMAGE, AND SUBSEQUENT MEASUREMENT OF THE SUBSURFACE UTILITIES WITH OTHER UTILITY ATTRIBUTES SUCH AS TYPE, SIZE & MATERIAL OF UTILITY.

QUALITY LEVEL B (QLB)
INFORMATION OBTAINED THROUGH THE APPLICATION OF APPROPRIATE SURFACE GEOPHYSICAL METHODS TO DETERMINE THE EXISTENCE AND APPROXIMATE HORIZONTAL POSITION OF SUBSURFACE UTILITIES. QUALITY LEVEL B DATA SHOULD BE REPRODUCIBLE BY SURFACE GEOPHYSICS AT ANY POINT OF THEIR DEPICTION. THIS INFORMATION IS SURVEYED TO APPLICABLE TOLERANCES DEFINED BY THE PROJECT AND REDUCED ONTO PLAN DOCUMENTS.

QUALITY LEVEL C (QLC)
INFORMATION OBTAINED BY SURVEYING AND PLOTTING VISIBLE ABOVE-GROUND UTILITY FEATURES AND BY USING PROFESSIONAL JUDGEMENT IN CORRELATING THIS INFORMATION TO QUALITY LEVEL D INFORMATION.

QUALITY LEVEL D (QLD)
INFORMATION DERIVED FROM EXISTING RECORDS OR ORAL RECOLLECTIONS.

GENERAL NOTES:

WGI INC. HAS EXERCISED ITS BEST PROFESSIONAL EXPERTISE AND GEOPHYSICAL PROSPECTING TECHNIQUES TO DEVELOP THIS MAPPING OF SUBSURFACE UTILITIES WITHIN THE PROJECT LIMITS.

WGI INC. DOES NOT GUARANTEE THAT UTILITIES SHOWN COMPRISE ALL UTILITIES WITHIN THE PROJECT AREA.

WGI'S FIELD INVESTIGATION WAS PERFORMED 11/19/19 THROUGH 01/03/20. CHANGES TO UTILITIES AFTER 01/03/20 MAY HAVE BEEN MADE AND THEREFORE MAY RESULT IN VARIANCES FROM THIS PLAN IF DEEMED ADVISABLE PRIOR TO FINAL DESIGN AND CONSTRUCTION.

FIELD LOCATED UTILITIES MEET THE FEDERAL HIGHWAY ADMINISTRATION DEFINITION FOR "QUALITY LEVEL B" (QLB) STANDARDS.

ALL UTILITIES SHOWN ARE QUALITY LEVEL B (QLB) UNLESS NOTED OTHERWISE.

ALL ELECTRONIC DEPTHS PROVIDED ARE APPROXIMATE AND SHOULD BE USED FOR INFORMATIONAL PURPOSES ONLY.

UTILITY LEGEND:

— A —	- AERIAL
— U —	- UNKNOWN UTILITY
— O —	- OIL
— CTV —	- CABLE TV
— T —	- TELEPHONE
— G —	- GAS
— E —	- ELECTRIC
— E —	- TRAFFIC SIGNAL/LIGHTING
— W —	- WATER
— FM —	- FORCE MAIN
— FO —	- FIBER OPTIC
— T —	- TEST HOLE
— ED —	- END OF INFORMATION
— ED —	- ELECTRONIC DEPTH

JOHN J. BELLIS

062-044796

REGISTERED PROFESSIONAL ENGINEER OF ILLINOIS

John J. Bellis

signature

04/06/20

date

license expires 11/30/2021

AMERICAN

SURVEYING & ENGINEERING

American Surveying & Engineering, P.C.
30 N. LaSalle St., Suite 3440
Chicago, IL 60602
Phone No. (312) 277-2000

WGI

2001 Butterfield Road, Suite 410
Downers Grove, IL 60515
Phone No. (630) 307-3800
Fax No. (630) 307-7030
Cert No. 6091 - LB No. 7055

USER NAME = Erick, Maleza	DESIGNED -	REVISED -	STATE OF ILLINOIS DEPARTMENT OF TRANSPORTATION	I-80 FROM ROCK RUN CREEK TO LARKIN AVE. JOLIET, ILLINOIS	F.A.I. RTE.	SECTION	COUNTY	TOTAL SHEETS	SHEET NO.	
	DRAWN - EM	REVISED -					WILL			
PLOT SCALE = 100.0000 ' / in.	CHECKED - EG	REVISED -			CONTRACT NO. P-91-185-09					
PLOT DATE = 4/2/2020	DATE -	REVISED -			ILLINOIS FED. AID PROJECT					

IDOT W.O. 212

MODEL: 2D SHEET 14
FILE NAME: C:\TRANSPORT\SYSTEMS\HW\01\DWG\31451\62R19-SUT-SUE-27.DGN

exp.

USER NAME = SALASL

DESIGNED - CMA

DRAWN - CMA

CHECKED - BRH

DATE - 11/12/2025

REVISED -

REVISED -

REVISED -

REVISED -

STATE OF ILLINOIS
DEPARTMENT OF TRANSPORTATION

I-80
SUE UTILITIES

SCALE: NTS

SHEET OF SHEETS

STA. TO STA.

F.A.I. RTE.

SECTION

COUNTY

TOTAL SHEETS

SHEET NO.

80

FAI 80 21 VLS

VARIOUS

467

76

CONTRACT NO. 62R19

ILLINOIS FED. AID PROJECT

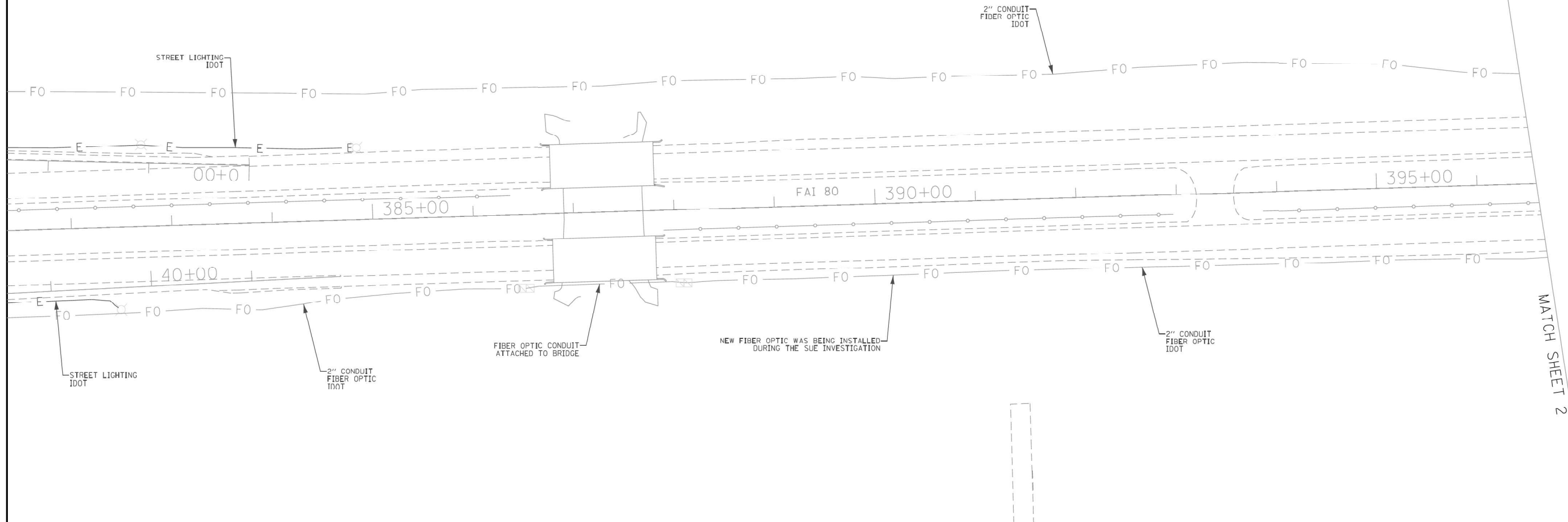

ASCE STANDARDS OF DEPICTION
OF SUBSURFACE UTILITIES

QUALITY LEVEL A (QLA)
PRECISE HORIZONTAL AND VERTICAL LOCATION OF UTILITIES OBTAINED BY THE ACTUAL EXPOSURE (OR VERIFICATION OF PREVIOUSLY EXPOSED AND SURVEYED UTILITIES) USING MINIMALLY INTRUSIVE EXCAVATION EQUIPMENT TO MINIMIZE POTENTIAL FOR UTILITY DAMAGE, AND SUBSEQUENT MEASUREMENT OF THE SUBSURFACE UTILITIES WITH OTHER UTILITY ATTRIBUTES SUCH AS TYPE, SIZE & MATERIAL OF UTILITY.

QUALITY LEVEL B (QLB)
INFORMATION OBTAINED THROUGH THE APPLICATION OF APPROPRIATE SURFACE GEOPHYSICAL METHODS TO DETERMINE THE EXISTENCE AND APPROXIMATE HORIZONTAL POSITION OF SUBSURFACE UTILITIES. QUALITY LEVEL B DATA SHOULD BE REPRODUCIBLE BY SURFACE GEOPHYSICS AT ANY POINT OF THEIR DEPICTION. THIS INFORMATION IS SURVEYED TO APPLICABLE TOLERANCES DEFINED BY THE PROJECT AND REDUCED ONTO PLAN DOCUMENTS.

QUALITY LEVEL C (QLC)
INFORMATION OBTAINED BY SURVEYING AND PLOTTING VISIBLE ABOVE-GROUND UTILITY FEATURES AND BY USING PROFESSIONAL JUDGEMENT IN CORRELATING THIS INFORMATION TO QUALITY LEVEL D INFORMATION.

QUALITY LEVEL D (QLD)
INFORMATION DERIVED FROM EXISTING RECORDS OR ORAL RECOLLECTIONS.

GENERAL NOTES:

WGI INC. HAS EXERCISED ITS BEST PROFESSIONAL EXPERTISE AND GEOPHYSICAL PROSPECTING TECHNIQUES TO DEVELOP THIS MAPPING OF SUBSURFACE UTILITIES WITHIN THE PROJECT LIMITS.

WGI INC. DOES NOT GUARANTEE THAT UTILITIES SHOWN COMPRISE ALL UTILITIES WITHIN THE PROJECT AREA.

WGI'S FIELD INVESTIGATION WAS PERFORMED 11/19/19 THROUGH 01/03/20. CHANGES TO UTILITIES AFTER 01/03/20 MAY HAVE BEEN MADE AND THEREFORE MAY RESULT IN VARIANCES FROM THIS PLAN IF DEEMED ADVISABLE PRIOR TO FINAL DESIGN AND CONSTRUCTION.

FIELD LOCATED UTILITIES MEET THE FEDERAL HIGHWAY ADMINISTRATION DEFINITION FOR "QUALITY LEVEL B" (QLB) STANDARDS.

ALL UTILITIES SHOWN ARE QUALITY LEVEL B (QLB) UNLESS NOTED OTHERWISE.

ALL ELECTRONIC DEPTHS PROVIDED ARE APPROXIMATE AND SHOULD BE USED FOR INFORMATIONAL PURPOSES ONLY.

UTILITY LEGEND:

- A — AERIAL
- UNKNOWN UTILITY
- OIL
- CTV — CABLE TV
- T — TELEPHONE
- G — GAS
- E — ELECTRIC
- E — TRAFFIC SIGNAL/LIGHTING
- W — WATER
- FORCE MAIN
- FO — FIBER OPTIC
- TEST HOLE
- EOI — END OF INFORMATION
- ED — ELECTRONIC DEPTH



John J. Bellis
signature

04/06/20
date

license expires 11/30/2021



AMERICAN
SURVEYING & ENGINEERING

American Surveying & Engineering, P.C.
30 N. LaSalle St., Suite 3440
Chicago, IL 60602
Phone No. (312) 277-2000



2001 Butterfield Road, Suite 410
Downers Grove, IL 60515
Phone No. (630) 307-3800
Fax No. (630) 307-7030
Cert No. 6091 - LB No. 7055

USER NAME = Erick, Maleza	DESIGNED -	REVISED -
	DRAWN - EM	REVISED -
PLOT SCALE = 100.0000' / in.	CHECKED - EG	REVISED -
PLOT DATE = 4/2/2020	DATE -	REVISED -

STATE OF ILLINOIS
DEPARTMENT OF TRANSPORTATION

I-80 FROM ROCK RUN CREEK TO LARKIN AVE.
JOLIET, ILLINOIS

SCALE: SHEET 1 OF 15 SHEETS STA. TO STA.

F.A.I. RTE.	SECTION	COUNTY	TOTAL SHEETS	SHEET NO.
80	FAI 80 21 VLS	VARIOUS	467	77
CONTRACT NO. P-91-185-09				
ILLINOIS FED. AID PROJECT				

IDOT W.O. 212



USER NAME = SALASL	DESIGNED - CMA	REVISED -
	DRAWN - CMA	REVISED -
PLOT SCALE = 0.16666667' / in.	CHECKED - BRH	REVISED -
PLOT DATE = 11/12/2025	DATE - 11/12/2025	REVISED -

STATE OF ILLINOIS
DEPARTMENT OF TRANSPORTATION

I-80
SUE UTILITIES

SCALE: NTS SHEET OF SHEETS STA. TO STA.

F.A.I. RTE.	SECTION	COUNTY	TOTAL SHEETS	SHEET NO.
80	FAI 80 21 VLS	VARIOUS	467	77
CONTRACT NO. 62R19				
ILLINOIS FED. AID PROJECT				

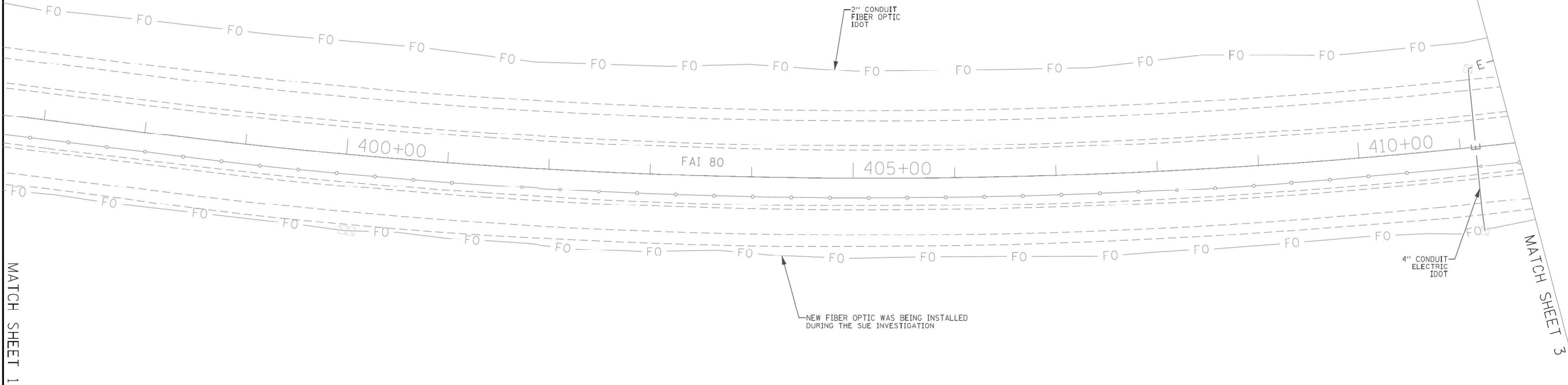

ASCE STANDARDS OF DEPICTION OF SUBSURFACE UTILITIES		GENERAL NOTES:		UTILITY LEGEND:																																
<p>QUALITY LEVEL A (QLA) PRECISE HORIZONTAL AND VERTICAL LOCATION OF UTILITIES OBTAINED BY THE ACTUAL EXPOSURE (OR VERIFICATION OF PREVIOUSLY EXPOSED AND SURVEYED UTILITIES) USING MINIMALLY INTRUSIVE EXCAVATION EQUIPMENT TO MINIMIZE POTENTIAL FOR UTILITY DAMAGE, AND SUBSEQUENT MEASUREMENT OF THE SUBSURFACE UTILITIES WITH OTHER UTILITY ATTRIBUTES SUCH AS TYPE, SIZE & MATERIAL OF UTILITY.</p> <p>QUALITY LEVEL B (QLB) INFORMATION OBTAINED THROUGH THE APPLICATION OF APPROPRIATE SURFACE GEOPHYSICAL METHODS TO DETERMINE THE EXISTENCE AND APPROXIMATE HORIZONTAL POSITION OF SUBSURFACE UTILITIES.</p> <p>QUALITY LEVEL B DATA SHOULD BE REPRODUCIBLE BY SURFACE GEOPHYSICS AT ANY POINT OF THEIR DEPICTION. THIS INFORMATION IS SURVEYED TO APPLICABLE TOLERANCES DEFINED BY THE PROJECT AND REDUCED ONTO PLAN DOCUMENTS.</p> <p>QUALITY LEVEL C (QLC) INFORMATION OBTAINED BY SURVEYING AND PLOTTING VISIBLE ABOVE-GROUND UTILITY FEATURES AND BY USING PROFESSIONAL JUDGEMENT IN CORRELATING THIS INFORMATION TO QUALITY LEVEL D INFORMATION.</p> <p>QUALITY LEVEL D (QLD) INFORMATION DERIVED FROM EXISTING RECORDS OR ORAL RECOLLECTIONS.</p>		<p>WGI INC. HAS EXERCISED ITS BEST PROFESSIONAL EXPERTISE AND GEOPHYSICAL PROSPECTING TECHNIQUES TO DEVELOP THIS MAPPING OF SUBSURFACE UTILITIES WITHIN THE PROJECT LIMITS.</p> <p>WGI INC. DOES NOT GUARANTEE THAT UTILITIES SHOWN COMPRISE ALL UTILITIES WITHIN THE PROJECT AREA.</p> <p>WGI'S FIELD INVESTIGATION WAS PERFORMED 11/19/19 THROUGH 01/03/20. CHANGES TO UTILITIES AFTER 01/03/20 MAY HAVE BEEN MADE AND THEREFORE MAY RESULT IN VARIANCES FROM THIS PLAN IF DEEMED ADVISABLE PRIOR TO FINAL DESIGN AND CONSTRUCTION.</p> <p>FIELD LOCATED UTILITIES MEET THE FEDERAL HIGHWAY ADMINISTRATION DEFINITION FOR "QUALITY LEVEL B" (QLB) STANDARDS.</p> <p>ALL UTILITIES SHOWN ARE QUALITY LEVEL B (QLB) UNLESS NOTED OTHERWISE.</p> <p>ALL ELECTRONIC DEPTHS PROVIDED ARE APPROXIMATE AND SHOULD BE USED FOR INFORMATIONAL PURPOSES ONLY.</p>		<p>A — AERIAL</p> <p>— UNKNOWN UTILITY</p> <p>— OIL</p> <p>CTV — CABLE TV</p> <p>T — TELEPHONE</p> <p>G — GAS</p> <p>E — ELECTRIC</p> <p>E — TRAFFIC SIGNAL/LIGHTING</p> <p>W — WATER</p> <p>— FORCE MAIN</p> <p>FO — FIBER OPTIC</p> <p>— TEST HOLE</p> <p>— END OF INFORMATION</p> <p>ED — ELECTRONIC DEPTH</p>		<p>JOHN J. BELLIS</p> <p>062-044796</p> <p>REGISTERED PROFESSIONAL ENGINEER OF ILLINOIS</p> <p><i>John J. Bellis</i></p> <p>signature</p> <p>04/06/20</p> <p>date</p> <p>license expires 11/30/2021</p>		<p>AMERICAN</p> <p>SURVEYING & ENGINEERING</p> <p>2001 Butterfield Road, Suite 410</p> <p>Downers Grove, IL 60515</p> <p>Phone No. (630) 307-3800</p> <p>Fax No. (630) 307-7030</p> <p>Cert No. 6091 - LB No. 7055</p>																												
<table><tr><td>USER NAME = Erick, Maleza</td><td>DESIGNED -</td><td>REVISED -</td></tr><tr><td></td><td>DRAWN - EM</td><td>REVISED -</td></tr><tr><td>PLOT SCALE = 100.0000' / 1"</td><td>CHECKED - EG</td><td>REVISED -</td></tr><tr><td>PLOT DATE = 3/30/2020</td><td>DATE -</td><td>REVISED -</td></tr></table>		USER NAME = Erick, Maleza	DESIGNED -	REVISED -		DRAWN - EM	REVISED -	PLOT SCALE = 100.0000' / 1"	CHECKED - EG	REVISED -	PLOT DATE = 3/30/2020	DATE -	REVISED -			STATE OF ILLINOIS DEPARTMENT OF TRANSPORTATION		I-80 FROM ROCK RUN CREEK TO LARKIN AVE. JOLIET, ILLINOIS		<table><tr><td>F.A.I. RTE.</td><td>SECTION</td><td>COUNTY</td><td>TOTAL SHEETS</td><td>SHEET NO.</td></tr><tr><td></td><td></td><td>WILL</td><td>15</td><td>2</td></tr><tr><td colspan="5">CONTRACT NO. P-91-185-09</td></tr></table>		F.A.I. RTE.	SECTION	COUNTY	TOTAL SHEETS	SHEET NO.			WILL	15	2	CONTRACT NO. P-91-185-09				
USER NAME = Erick, Maleza	DESIGNED -	REVISED -																																		
	DRAWN - EM	REVISED -																																		
PLOT SCALE = 100.0000' / 1"	CHECKED - EG	REVISED -																																		
PLOT DATE = 3/30/2020	DATE -	REVISED -																																		
F.A.I. RTE.	SECTION	COUNTY	TOTAL SHEETS	SHEET NO.																																
		WILL	15	2																																
CONTRACT NO. P-91-185-09																																				
				SCALE: SHEET 2 OF 15 SHEETS STA. TO STA.		ILLINOIS FED. AID PROJECT		IDOT W.O. 212																												



USER NAME = SALASL	DESIGNED - CMA	REVISED -
	DRAWN - CMA	REVISED -
PLOT SCALE = 0.16666667" / 1"	CHECKED - BRH	REVISED -
PLOT DATE = 11/12/2025	DATE - 11/12/2025	REVISED -

STATE OF ILLINOIS
DEPARTMENT OF TRANSPORTATION

I-80 SUE UTILITIES	
SCALE: NTS	SHEET OF SHEETS STA. TO STA.

F.A.I. RTE.	SECTION	COUNTY	TOTAL SHEETS	SHEET NO.
80	FAI 80 21 VLS	VARIOUS	467	78
CONTRACT NO. 62R19				
ILLINOIS FED. AID PROJECT				

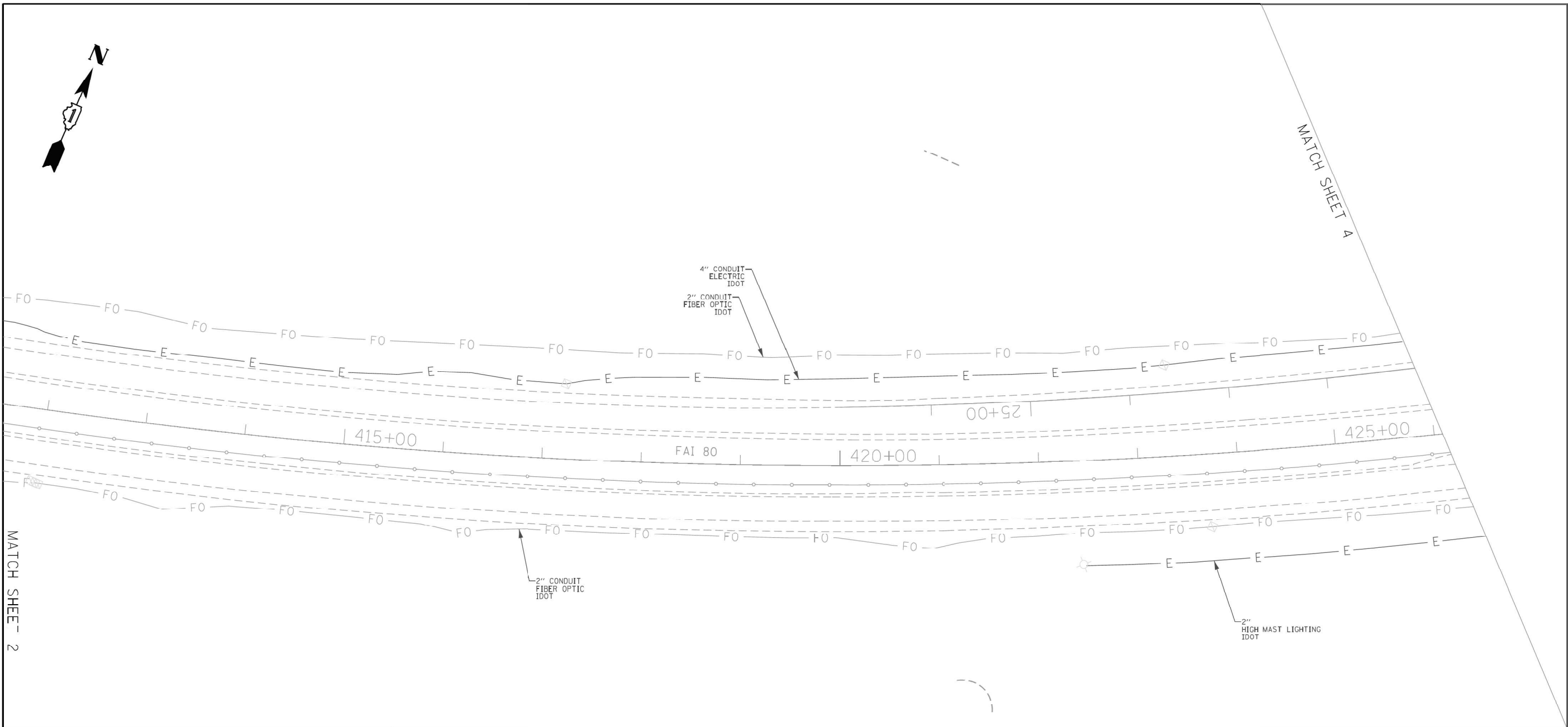

ASCE STANDARDS OF DEPICTION OF SUBSURFACE UTILITIES

QUALITY LEVEL A (QLA)
PRECISE HORIZONTAL AND VERTICAL LOCATION OF UTILITIES OBTAINED BY THE ACTUAL EXPOSURE (OR VERIFICATION OF PREVIOUSLY EXPOSED AND SURVEYED UTILITIES) USING MINIMALLY INTRUSIVE EXCAVATION EQUIPMENT TO MINIMIZE POTENTIAL FOR UTILITY DAMAGE, AND SUBSEQUENT MEASUREMENT OF THE SUBSURFACE UTILITIES WITH OTHER UTILITY ATTRIBUTES SUCH AS TYPE, SIZE & MATERIAL OF UTILITY.

QUALITY LEVEL B (QLB)
INFORMATION OBTAINED THROUGH THE APPLICATION OF APPROPRIATE SURFACE GEOPHYSICAL METHODS TO DETERMINE THE EXISTENCE AND APPROXIMATE HORIZONTAL POSITION OF SUBSURFACE UTILITIES. QUALITY LEVEL B DATA SHOULD BE REPRODUCIBLE BY SURFACE GEOPHYSICS AT ANY POINT OF THEIR DEPICTION. THIS INFORMATION IS SURVEYED TO APPLICABLE TOLERANCES DEFINED BY THE PROJECT AND REDUCED ONTO PLAN DOCUMENTS.

QUALITY LEVEL C (QLC)
INFORMATION OBTAINED BY SURVEYING AND PLOTTING VISIBLE ABOVE-GROUND UTILITY FEATURES AND BY USING PROFESSIONAL JUDGEMENT IN CORRELATING THIS INFORMATION TO QUALITY LEVEL D INFORMATION.

QUALITY LEVEL D (QLD)
INFORMATION DERIVED FROM EXISTING RECORDS OR ORAL RECOLLECTIONS.

GENERAL NOTES:

WGI INC. HAS EXERCISED ITS BEST PROFESSIONAL EXPERTISE AND GEOPHYSICAL PROSPECTING TECHNIQUES TO DEVELOP THIS MAPPING OF SUBSURFACE UTILITIES WITHIN THE PROJECT LIMITS.

WGI INC. DOES NOT GUARANTEE THAT UTILITIES SHOWN COMPRISE ALL UTILITIES WITHIN THE PROJECT AREA.

WGI'S FIELD INVESTIGATION WAS PERFORMED 11/19/19 THROUGH 01/03/20. CHANGES TO UTILITIES AFTER 01/03/20 MAY HAVE BEEN MADE AND THEREFORE MAY RESULT IN VARIANCES FROM THIS PLAN IF DEEMED ADVISABLE PRIOR TO FINAL DESIGN AND CONSTRUCTION.

FIELD LOCATED UTILITIES MEET THE FEDERAL HIGHWAY ADMINISTRATION DEFINITION FOR "QUALITY LEVEL B" (QLB) STANDARDS.

ALL UTILITIES SHOWN ARE QUALITY LEVEL B (QLB) UNLESS NOTED OTHERWISE.

ALL ELECTRONIC DEPTHS PROVIDED ARE APPROXIMATE AND SHOULD BE USED FOR INFORMATIONAL PURPOSES ONLY.

UTILITY LEGEND:

- A — AERIAL
- UNKNOWN UTILITY
- OIL
- CTV — CABLE TV
- T — TELEPHONE
- G — GAS
- E — ELECTRIC
- E — TRAFFIC SIGNAL/LIGHTING
- W — WATER
- FORCE MAIN
- FO — FIBER OPTIC
- ED — TEST HOLE
- END OF INFORMATION
- ELECTRONIC DEPTH

JOHN J. BELLIS

062-044796

REGISTERED PROFESSIONAL ENGINEER OF ILLINOIS

John J. Bellis

signature

04/06/20

date

license expires 11/30/2021

AMERICAN

SURVEYING & ENGINEERING

American Surveying & Engineering, P.C.
30 N. LaSalle St., Suite 3440
Chicago, IL 60602
Phone No. (312) 277-2000

WGI

2001 Butterfield Road, Suite 410
Downers Grove, IL 60515
Phone No. (630) 307-3800
Fax No. (630) 307-7030
Cert No. 6091 - LB No. 7055

USER NAME = Erick, Maleza	DESIGNED -	REVISED -
DRAWN - EM	CHECKED - EG	REVISED -
PLOT SCALE = 100.0000 ' / in.	DATE -	REVISED -
PLOT DATE = 3/30/2020		

STATE OF ILLINOIS

DEPARTMENT OF TRANSPORTATION

I-80 FROM ROCK RUN CREEK TO LARKIN AVE.

JOLIET, ILLINOIS

SCALE: SHEET 3 OF 15 SHEETS STA. TO STA.

F.A.I. RTE.	SECTION	COUNTY	TOTAL SHEETS	SHEET NO.
80	FAI 80 21 VLS	VARIOUS	467	79
CONTRACT NO. P-91-185-09				
ILLINOIS FED. AID PROJECT				

DOT W.O. 212

MODEL: 2D SHEET 14
FILE NAME: C:\TRANSSYSTEMS\LOCAL\TRANSSYSTEMS\HW\01\DWG\31451\62R19-SHT-SUE-30.DGN

USER NAME = SALASL	DESIGNED - CMA	REVISED -
DRAWN - CMA	CHECKED - BRH	REVISED -
PLOT SCALE = 0.16666667 ' / IN.	DATE - 11/12/2025	REVISED -
PLOT DATE = 11/12/2025		

STATE OF ILLINOIS
DEPARTMENT OF TRANSPORTATION

I-80 SUE UTILITIES			
SCALE: NTS	SHEET	OF	SHEETS
STA.	TO STA.		

F.A.I. RTE.	SECTION	COUNTY	TOTAL SHEETS	SHEET NO.
80	FAI 80 21 VLS	VARIOUS	467	79
CONTRACT NO. 62R19				
ILLINOIS FED. AID PROJECT				

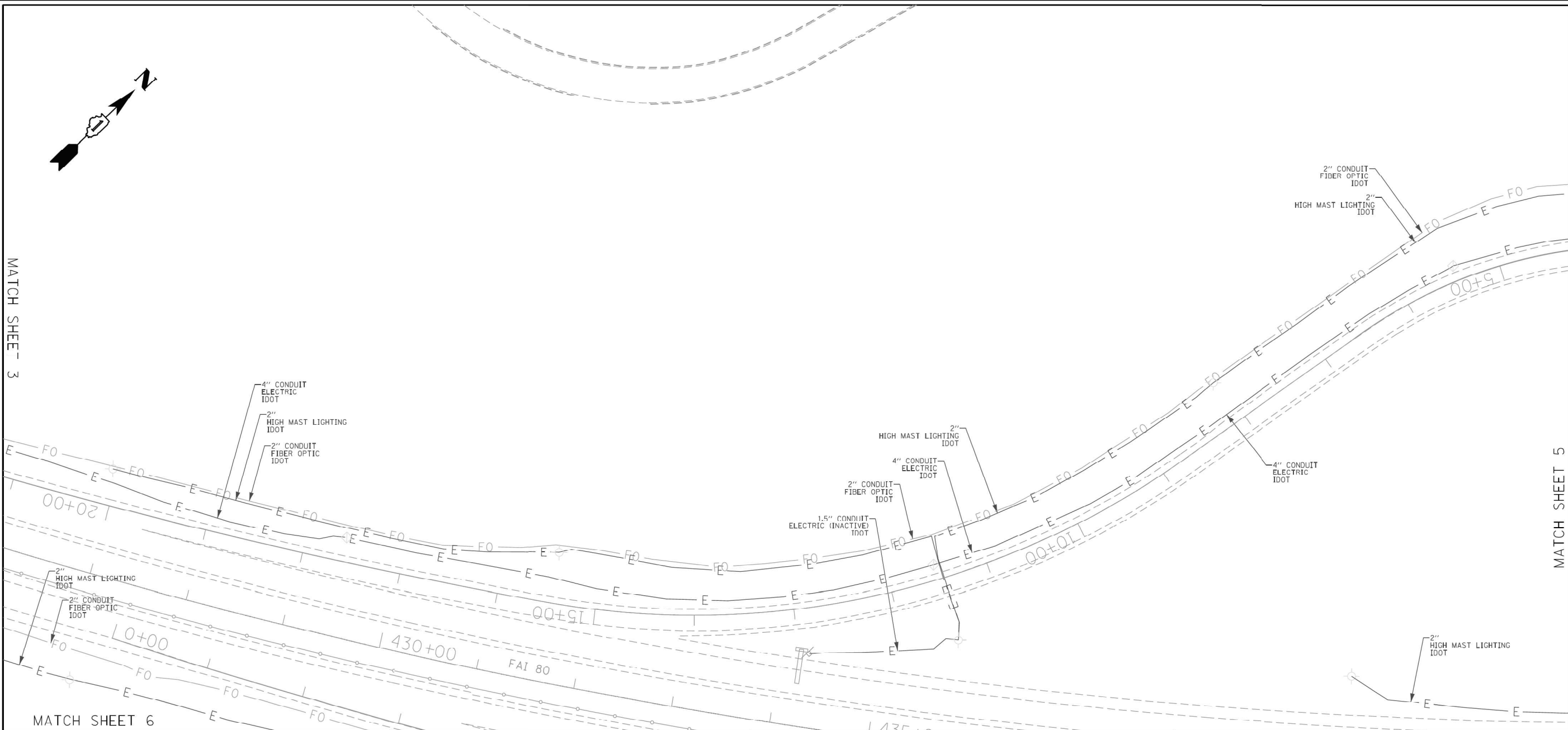

ASCE STANDARDS OF DEPICTION OF SUBSURFACE UTILITIES

QUALITY LEVEL A (QLA)
PRECISE HORIZONTAL AND VERTICAL LOCATION OF UTILITIES OBTAINED BY THE ACTUAL EXPOSURE (OR VERIFICATION OF PREVIOUSLY EXPOSED AND SURVEYED UTILITIES) USING MINIMALLY INTRUSIVE EXCAVATION EQUIPMENT TO MINIMIZE POTENTIAL FOR UTILITY DAMAGE, AND SUBSEQUENT MEASUREMENT OF THE SUBSURFACE UTILITIES WITH OTHER UTILITY ATTRIBUTES SUCH AS TYPE, SIZE & MATERIAL OF UTILITY.

QUALITY LEVEL B (QLB)
INFORMATION OBTAINED THROUGH THE APPLICATION OF APPROPRIATE SURFACE GEOPHYSICAL METHODS TO DETERMINE THE EXISTENCE AND APPROXIMATE HORIZONTAL POSITION OF SUBSURFACE UTILITIES. QUALITY LEVEL B DATA SHOULD BE REPRODUCIBLE BY SURFACE GEOPHYSICS AT ANY POINT OF THEIR DEPICTION. THIS INFORMATION IS SURVEYED TO APPLICABLE TOLERANCES DEFINED BY THE PROJECT AND REDUCED ONTO PLAN DOCUMENTS.

QUALITY LEVEL C (QLC)
INFORMATION OBTAINED BY SURVEYING AND PLOTTING VISIBLE ABOVE-GROUND UTILITY FEATURES AND BY USING PROFESSIONAL JUDGEMENT IN CORRELATING THIS INFORMATION TO QUALITY LEVEL D INFORMATION.

QUALITY LEVEL D (QLD)
INFORMATION DERIVED FROM EXISTING RECORDS OR ORAL RECOLLECTIONS.

GENERAL NOTES:

WGI INC. HAS EXERCISED ITS BEST PROFESSIONAL EXPERTISE AND GEOPHYSICAL PROSPECTING TECHNIQUES TO DEVELOP THIS MAPPING OF SUBSURFACE UTILITIES WITHIN THE PROJECT LIMITS.

WGI INC. DOES NOT GUARANTEE THAT UTILITIES SHOWN COMPRISE ALL UTILITIES WITHIN THE PROJECT AREA.

WGI'S FIELD INVESTIGATION WAS PERFORMED 11/19/19 THROUGH 01/03/20. CHANGES TO UTILITIES AFTER 01/03/20 MAY HAVE BEEN MADE AND THEREFORE MAY RESULT IN VARIANCES FROM THIS PLAN IF DEEMED ADVISABLE PRIOR TO FINAL DESIGN AND CONSTRUCTION.

FIELD LOCATED UTILITIES MEET THE FEDERAL HIGHWAY ADMINISTRATION DEFINITION FOR "QUALITY LEVEL B" (QLB) STANDARDS.

ALL UTILITIES SHOWN ARE QUALITY LEVEL B (QLB) UNLESS NOTED OTHERWISE.

ALL ELECTRONIC DEPTHS PROVIDED ARE APPROXIMATE AND SHOULD BE USED FOR INFORMATIONAL PURPOSES ONLY.

UTILITY LEGEND:

— A —	- AERIAL
— O —	- UNKNOWN UTILITY
— CT —	- CABLE TV
— T —	- TELEPHONE
— G —	- GAS
— E —	- ELECTRIC
— W —	- WATER
— FM —	- FORCE MAIN
— FO —	- FIBER OPTIC
— T —	- TEST HOLE
— ED —	- END OF INFORMATION
— ED —	- ELECTRONIC DEPTH

JOHN J. BELLIS
062-044796
REGISTERED PROFESSIONAL ENGINEER OF ILLINOIS
John J. Bellis
signature
04/06/20
date
license expires 11/30/2021

AMERICAN SURVEYING & ENGINEERING
American Surveying & Engineering, P.C.
30 N. LaSalle St., Suite 3440
Chicago, IL 60602
Phone No. (312) 277-2000

WGI
2001 Butterfield Road, Suite 410
Downers Grove, IL 60515
Phone No. (630) 307-3800
Fax No. (630) 307-7030
Cert No. 6091 - LB No. 7055

USER NAME = Erick, Maleza	DESIGNED -	REVISED -	STATE OF ILLINOIS DEPARTMENT OF TRANSPORTATION	I-80 FROM ROCK RUN CREEK TO LARKIN AVE. JOLIET, ILLINOIS	F.A.I. RTE.	SECTION	COUNTY	TOTAL SHEETS	SHEET NO.
	DRAWN - EM	REVISED -					WILL	15	4
PLOT SCALE = 100.0000' / IN.	CHECKED - EG	REVISED -							CONTRACT NO. P-91-185-09
PLOT DATE = 3/30/2020	DATE -	REVISED -					ILLINOIS	FED. AID PROJECT	IDOT W.O. 212

MODEL: 2D SHEET 14
FILE NAME: C:\TRANSSYSTEMS\PIV\LOCAL\TRANSSYSTEMS\PIV\01\DWG\31451\62R19-SUT-SUE-31.DGN

USER NAME = SALASL	DESIGNED - CMA	REVISED -
	DRAWN - CMA	REVISED -
PLOT SCALE = 0.16666667' / IN.	CHECKED - BRH	REVISED -
PLOT DATE = 11/12/2025	DATE - 11/12/2025	REVISED -

**STATE OF ILLINOIS
DEPARTMENT OF TRANSPORTATION**

I-80 SUE UTILITIES			
SCALE: NTS	SHEET	OF	SHEETS
STA.		TO STA.	

F.A.I. RTE.	SECTION	COUNTY	TOTAL SHEETS	SHEET NO.
80	FAI 80 21 VLS	VARIOUS	467	80
CONTRACT NO. 62R19				
ILLINOIS FED. AID PROJECT				

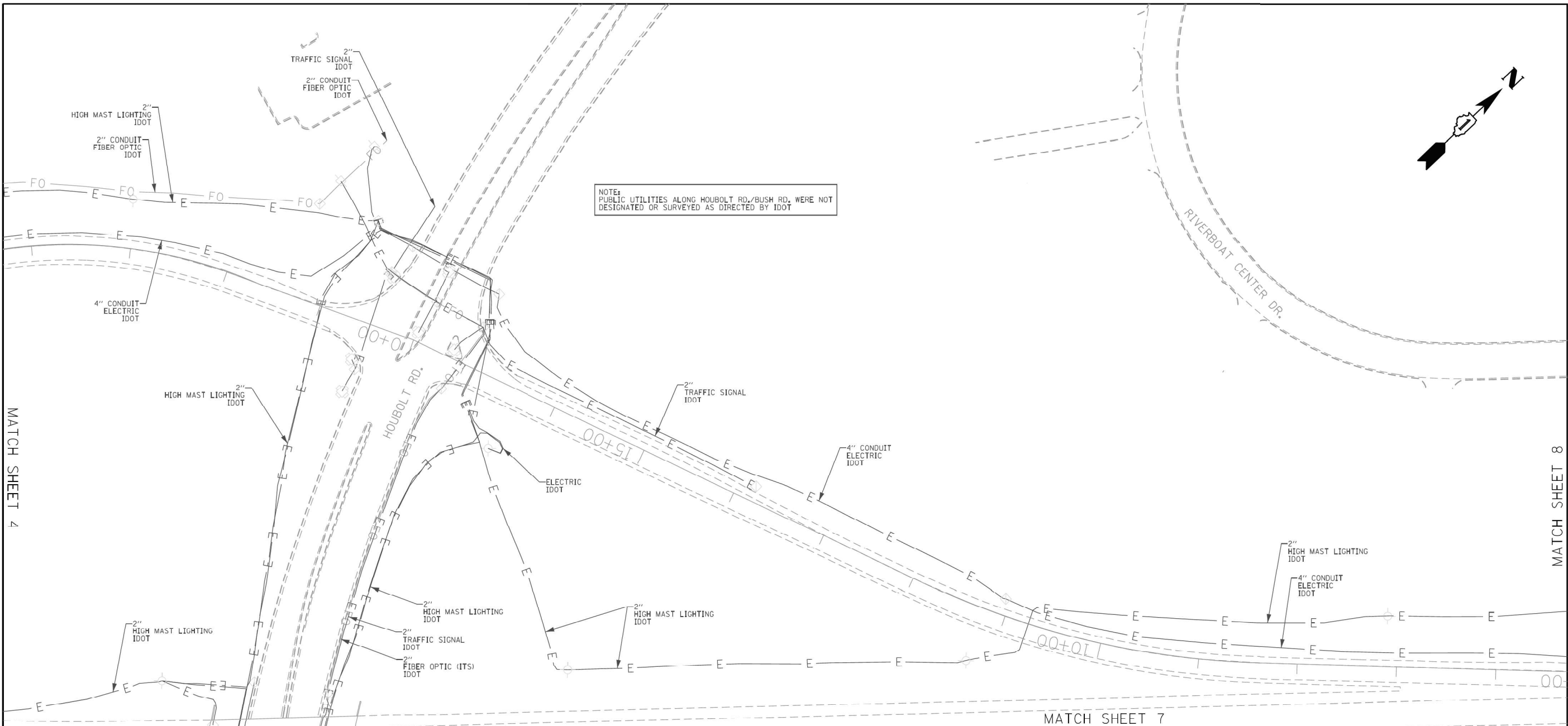

ASCE STANDARDS OF DEPICTION OF SUBSURFACE UTILITIES

QUALITY LEVEL A (QLA)
PRECISE HORIZONTAL AND VERTICAL LOCATION OF UTILITIES OBTAINED BY THE ACTUAL EXPOSURE (OR VERIFICATION OF PREVIOUSLY EXPOSED AND SURVEYED UTILITIES) USING MINIMALLY INTRUSIVE EXCAVATION EQUIPMENT TO MINIMIZE POTENTIAL FOR UTILITY DAMAGE, AND SUBSEQUENT MEASUREMENT OF THE SUBSURFACE UTILITIES WITH OTHER UTILITY ATTRIBUTES SUCH AS TYPE, SIZE & MATERIAL OF UTILITY.

QUALITY LEVEL B (QLB)
INFORMATION OBTAINED THROUGH THE APPLICATION OF APPROPRIATE SURFACE GEOPHYSICAL METHODS TO DETERMINE THE EXISTENCE AND APPROXIMATE HORIZONTAL POSITION OF SUBSURFACE UTILITIES.

QUALITY LEVEL B DATA SHOULD BE REPRODUCIBLE BY SURFACE GEOPHYSICS AT ANY POINT OF THEIR DEPICTION. THIS INFORMATION IS SURVEYED TO APPLICABLE TOLERANCES DEFINED BY THE PROJECT AND REDUCED ONTO PLAN DOCUMENTS.

QUALITY LEVEL C (QLC)
INFORMATION OBTAINED BY SURVEYING AND PLOTTING VISIBLE ABOVE-GROUND UTILITY FEATURES AND BY USING PROFESSIONAL JUDGEMENT IN CORRELATING THIS INFORMATION TO QUALITY LEVEL D INFORMATION.

QUALITY LEVEL D (QLD)
INFORMATION DERIVED FROM EXISTING RECORDS OR ORAL RECOLLECTIONS.

GENERAL NOTES:

WGI INC. HAS EXERCISED ITS BEST PROFESSIONAL EXPERTISE AND GEOPHYSICAL PROSPECTING TECHNIQUES TO DEVELOP THIS MAPPING OF SUBSURFACE UTILITIES WITHIN THE PROJECT LIMITS.

WGI INC. DOES NOT GUARANTEE THAT UTILITIES SHOWN COMPRISE ALL UTILITIES WITHIN THE PROJECT AREA.

WGI'S FIELD INVESTIGATION WAS PERFORMED 11/19/19 THROUGH 01/03/20. CHANGES TO UTILITIES AFTER 01/03/20 MAY HAVE BEEN MADE AND THEREFORE MAY RESULT IN VARIANCES FROM THIS PLAN IF DEEMED ADVISABLE PRIOR TO FINAL DESIGN AND CONSTRUCTION.

FIELD LOCATED UTILITIES MEET THE FEDERAL HIGHWAY ADMINISTRATION DEFINITION FOR "QUALITY LEVEL B" (QLB) STANDARDS.

ALL UTILITIES SHOWN ARE QUALITY LEVEL B (QLB) UNLESS NOTED OTHERWISE.

ALL ELECTRONIC DEPTHS PROVIDED ARE APPROXIMATE AND SHOULD BE USED FOR INFORMATIONAL PURPOSES ONLY.

UTILITY LEGEND:

- A — AERIAL
- UNKNOWN UTILITY
- OIL
- CTV — CABLE TV
- T — TELEPHONE
- G — GAS
- E — ELECTRIC
- E — TRAFFIC SIGNAL/LIGHTING
- W — WATER
- FORCE MAIN
- FO — FIBER OPTIC
- TEST HOLE
- EOI — END OF INFORMATION
- ED — ELECTRONIC DEPTH

JOHN J. BELLIS
062-044796
REGISTERED PROFESSIONAL ENGINEER OF ILLINOIS
signature
04/06/20
date
license expires 11/30/2021

AMERICAN
SURVEYING & ENGINEERING
American Surveying & Engineering, P.C.
30 N. LaSalle St., Suite 3440
Chicago, IL 60602
Phone No. (312) 277-2000

WGI
2001 Butterfield Road, Suite 410
Downers Grove, IL 60515
Phone No. (630) 307-3800
Fax No. (630) 307-7030
Cert No. 6091 - LB No. 7055

USER NAME = Erick, Maleza	DESIGNED -	REVISED -	STATE OF ILLINOIS DEPARTMENT OF TRANSPORTATION	I-80 FROM ROCK RUN CREEK TO LARKIN AVE. JOLIET, ILLINOIS	F.A.I. RTE.	SECTION	COUNTY	TOTAL SHEETS	SHEET NO.	
	DRAWN - EM	REVISED -					WILL	15	5	
PLOT SCALE = 100.0000' / 1" =	CHECKED - EG	REVISED -			CONTRACT NO. P-91-185-09					
PLOT DATE = 4/3/2020	DATE -	REVISED -			ILLINOIS FED. AID PROJECT					



USER NAME = SALASL	DESIGNED - CMA	REVISED -
	DRAWN - CMA	REVISED -
PLOT SCALE = 0.16666667' / 1" =	CHECKED - BRH	REVISED -
PLOT DATE = 11/12/2025	DATE - 11/12/2025	REVISED -

**STATE OF ILLINOIS
DEPARTMENT OF TRANSPORTATION**

I-80 SUE UTILITIES			
SCALE: NTS	SHEET	OF SHEETS	STA. TO STA.

F.A.I. RTE.	SECTION	COUNTY	TOTAL SHEETS	SHEET NO.
80	FAI 80 21 VLS	VARIOUS	467	81
CONTRACT NO. 62R19				
ILLINOIS FED. AID PROJECT				

MATCH SHEET 4

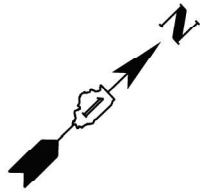

HIGH MAST LIGHTING
IDOT

2" HIGH MAST LIGHTING
IDOT

2" CONDUIT
FIBER OPTIC
IDOT

TRAFFIC SIGNAL
IDOT

MATCH SHEET 7

ASCE STANDARDS OF DEPICTION
OF SUBSURFACE UTILITIES

QUALITY LEVEL A (QLA)
PRECISE HORIZONTAL AND VERTICAL LOCATION OF UTILITIES OBTAINED BY THE ACTUAL EXPOSURE (OR VERIFICATION OF PREVIOUSLY EXPOSED AND SURVEYED UTILITIES) USING MINIMALLY INTRUSIVE EXCAVATION EQUIPMENT TO MINIMIZE POTENTIAL FOR UTILITY DAMAGE, AND SUBSEQUENT MEASUREMENT OF THE SUBSURFACE UTILITIES WITH OTHER UTILITY ATTRIBUTES SUCH AS TYPE, SIZE & MATERIAL OF UTILITY.

QUALITY LEVEL B (QLB)
INFORMATION OBTAINED THROUGH THE APPLICATION OF APPROPRIATE SURFACE GEOPHYSICAL METHODS TO DETERMINE THE EXISTENCE AND APPROXIMATE HORIZONTAL POSITION OF SUBSURFACE UTILITIES.
QUALITY LEVEL B DATA SHOULD BE REPRODUCIBLE BY SURFACE GEOPHYSICS AT ANY POINT OF THEIR DEPICTION. THIS INFORMATION IS SURVEYED TO APPLICABLE TOLERANCES DEFINED BY THE PROJECT AND REDUCED ONTO PLAN DOCUMENTS.

QUALITY LEVEL C (QLC)
INFORMATION OBTAINED BY SURVEYING AND PLOTTING VISIBLE ABOVE-GROUND UTILITY FEATURES AND BY USING PROFESSIONAL JUDGEMENT IN CORRELATING THIS INFORMATION TO QUALITY LEVEL D INFORMATION.

QUALITY LEVEL D (QLD)
INFORMATION DERIVED FROM EXISTING RECORDS OR ORAL RECOLLECTIONS.

GENERAL NOTES:

WGI INC. HAS EXERCISED ITS BEST PROFESSIONAL EXPERTISE AND GEOPHYSICAL PROSPECTING TECHNIQUES TO DEVELOP THIS MAPPING OF SUBSURFACE UTILITIES WITHIN THE PROJECT LIMITS.

WGI INC. DOES NOT GUARANTEE THAT UTILITIES SHOWN COMPRISE ALL UTILITIES WITHIN THE PROJECT AREA.

WGI'S FIELD INVESTIGATION WAS PERFORMED 11/19/19 THROUGH 01/03/20. CHANGES TO UTILITIES AFTER 01/03/20 MAY HAVE BEEN MADE AND THEREFORE MAY RESULT IN VARIANCES FROM THIS PLAN IF DEEMED ADVISABLE PRIOR TO FINAL DESIGN AND CONSTRUCTION.

FIELD LOCATED UTILITIES MEET THE FEDERAL HIGHWAY ADMINISTRATION DEFINITION FOR "QUALITY LEVEL B" (QLB) STANDARDS.

ALL UTILITIES SHOWN ARE QUALITY LEVEL B (QLB) UNLESS NOTED OTHERWISE.

ALL ELECTRONIC DEPTHS PROVIDED ARE APPROXIMATE AND SHOULD BE USED FOR INFORMATIONAL PURPOSES ONLY.

UTILITY LEGEND:

- A — AERIAL
- UNKNOWN UTILITY
- OIL
- CTV — CABLE TV
- T — TELEPHONE
- G — GAS
- E — ELECTRIC
- E — TRAFFIC SIGNAL/LIGHTING
- W — WATER
- FORCE MAIN
- FO — FIBER OPTIC
- TEST HOLE
- END OF INFORMATION
- ED — ELECTRONIC DEPTH



John J. Bellis
signature

04/06/20
date

license expires 11/30/2021



AMERICAN
SURVEYING & ENGINEERING

American Surveying & Engineering, P.C.
30 N. LaSalle St., Suite 3440
Chicago, IL 60602
Phone No. (312) 277-2000



2001 Butterfield Road, Suite 410
Downers Grove, IL 60515
Phone No. (630) 307-3800
Fax No. (630) 307-7030
Cert No. 6091 - LB No. 7055

USER NAME = Erick, Maleza

DESIGNED -

REVISED -

DRAWN - EM

REVIS

CHECKED - EG

REVISED -

PLOT DATE = 4/3/2020

DATE -

REVISED -

STATE OF ILLINOIS
DEPARTMENT OF TRANSPORTATION

I-80 FROM ROCK RUN CREEK TO LARKIN AVE.
JOLIET, ILLINOIS

SCALE: SHEET 6 OF 15 SHEETS STA. TO STA.

F.A.I. RTE.	SECTION	COUNTY	TOTAL SHEETS	SHEET NO.
		WILL	15	6
CONTRACT NO. P-91-185-09				
ILLINOIS FED. AID PROJECT				

IDOT W.O. 212



USER NAME = SALASL

DESIGNED - CMA

REVISED -

DRAWN - CMA

REVIS

CHECKED - BRH

REVISED -

PLOT DATE = 11/12/2025

DATE -

REVISED -

STATE OF ILLINOIS
DEPARTMENT OF TRANSPORTATION

I-80
SUE UTILITIES

SCALE: NTS SHEET OF SHEETS STA. TO STA.

F.A.I. RTE.	SECTION	COUNTY	TOTAL SHEETS	SHEET NO.
80	FAI 80 21 VLS	VARIOUS	467	82
CONTRACT NO. 62R19				
ILLINOIS FED. AID PROJECT				

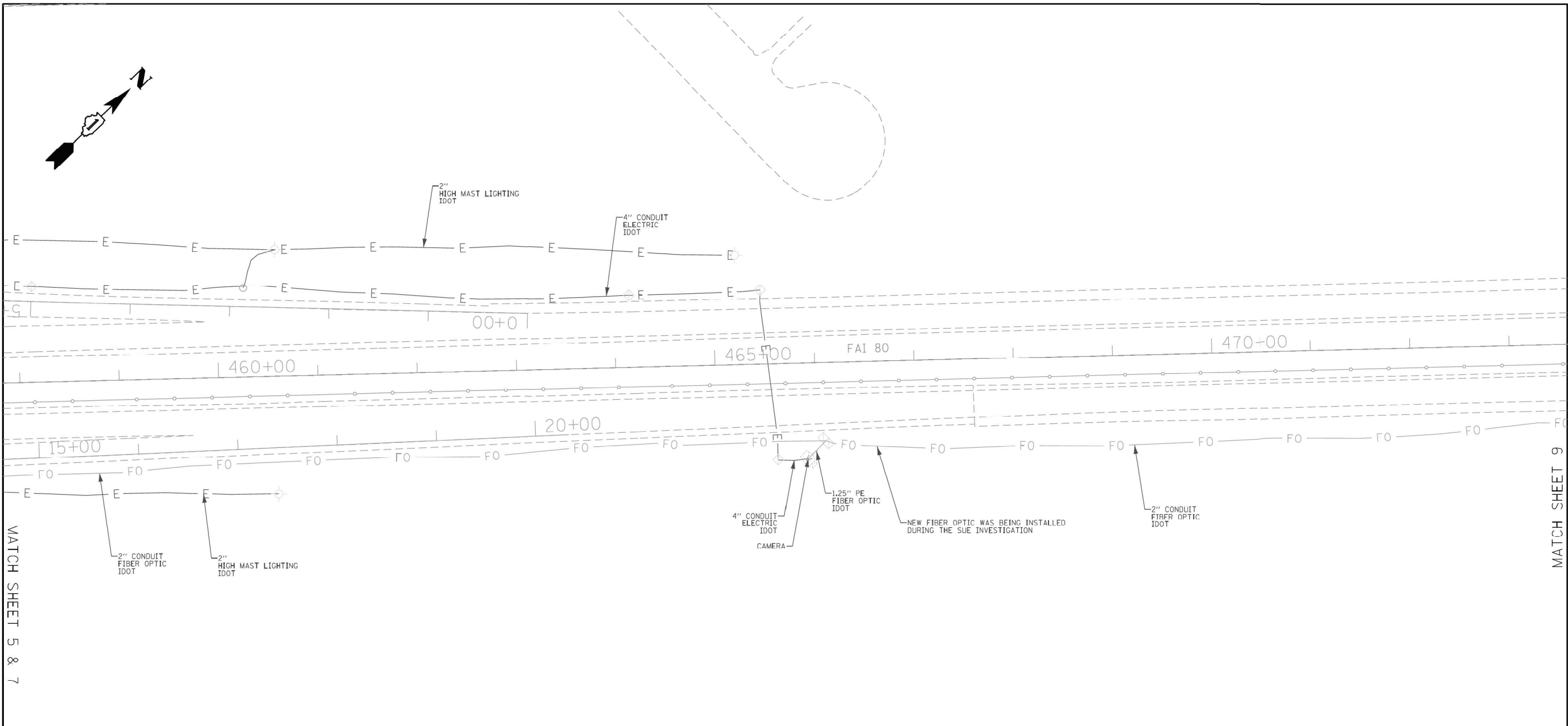

ASCE STANDARDS OF DEPICTION OF SUBSURFACE UTILITIES			GENERAL NOTES:			UTILITY LEGEND:			<div><div><div><div>JOHN J. BELLIS</div><div>062-044796</div><div>REGISTERED PROFESSIONAL ENGINEER OF ILLINOIS</div><div><div>signature</div><div>04/06/20</div><div>date</div><div>license expires 11/30/2021</div></div></div></div><div><div><div><div>AMERICAN</div><div>SURVEYING & ENGINEERING</div></div><div><div>American Surveying & Engineering, P.C.</div><div>30 N. LaSalle St., Suite 3440</div><div>Chicago, IL 60602</div><div>Phone No. (312) 277-2000</div></div></div><div><div><div><div>WGI</div><div>TM</div></div><div><div>2001 Butterfield Road, Suite 410</div><div>Downers Grove, IL 60515</div><div>Phone No. (630) 307-3800</div><div>Fax No. (630) 307-7030</div><div>Cert No. 6091 - LB No. 7055</div></div></div></div></div></div>		
<p>QUALITY LEVEL A (QLA) PRECISE HORIZONTAL AND VERTICAL LOCATION OF UTILITIES OBTAINED BY THE ACTUAL EXPOSURE (OR VERIFICATION OF PREVIOUSLY EXPOSED AND SURVEYED UTILITIES) USING MINIMALLY INTRUSIVE EXCAVATION EQUIPMENT TO MINIMIZE POTENTIAL FOR UTILITY DAMAGE, AND SUBSEQUENT MEASUREMENT OF THE SUBSURFACE UTILITIES WITH OTHER UTILITY ATTRIBUTES SUCH AS TYPE, SIZE & MATERIAL OF UTILITY.</p> <p>QUALITY LEVEL B (QLB) INFORMATION OBTAINED THROUGH THE APPLICATION OF APPROPRIATE SURFACE GEOPHYSICAL METHODS TO DETERMINE THE EXISTENCE AND APPROXIMATE HORIZONTAL POSITION OF SUBSURFACE UTILITIES. QUALITY LEVEL B DATA SHOULD BE REPRODUCIBLE BY SURFACE GEOPHYSICS AT ANY POINT OF THEIR DEPICTION. THIS INFORMATION IS SURVEYED TO APPLICABLE TOLERANCES DEFINED BY THE PROJECT AND REDUCED ONTO PLAN DOCUMENTS.</p> <p>QUALITY LEVEL C (QLC) INFORMATION OBTAINED BY SURVEYING AND PLOTTING VISIBLE ABOVE-GROUND UTILITY FEATURES AND BY USING PROFESSIONAL JUDGEMENT IN CORRELATING THIS INFORMATION TO QUALITY LEVEL D INFORMATION.</p> <p>QUALITY LEVEL D (QLD) INFORMATION DERIVED FROM EXISTING RECORDS OR ORAL RECOLLECTIONS.</p>			<p>WGI INC. HAS EXERCISED ITS BEST PROFESSIONAL EXPERTISE AND GEOPHYSICAL PROSPECTING TECHNIQUES TO DEVELOP THIS MAPPING OF SUBSURFACE UTILITIES WITHIN THE PROJECT LIMITS.</p> <p>WGI INC. DOES NOT GUARANTEE THAT UTILITIES SHOWN COMPRISE ALL UTILITIES WITHIN THE PROJECT AREA.</p> <p>WGI'S FIELD INVESTIGATION WAS PERFORMED 11/19/19 THROUGH 01/03/20. CHANGES TO UTILITIES AFTER 01/03/20 MAY HAVE BEEN MADE AND THEREFORE MAY RESULT IN VARIANCES FROM THIS PLAN IF DEEMED ADVISABLE PRIOR TO FINAL DESIGN AND CONSTRUCTION.</p> <p>FIELD LOCATED UTILITIES MEET THE FEDERAL HIGHWAY ADMINISTRATION DEFINITION FOR "QUALITY LEVEL B" (QLB) STANDARDS.</p> <p>ALL UTILITIES SHOWN ARE QUALITY LEVEL B (QLB) UNLESS NOTED OTHERWISE.</p> <p>ALL ELECTRONIC DEPTHS PROVIDED ARE APPROXIMATE AND SHOULD BE USED FOR INFORMATIONAL PURPOSES ONLY.</p>			<div><div><div><div>A</div><div>- AERIAL</div></div><div><div>UNKNOWN UTILITY</div></div><div><div>O</div><div>- OIL</div></div><div><div>CTV</div><div>- CABLE TV</div></div><div><div>T</div><div>- TELEPHONE</div></div><div><div>G</div><div>- GAS</div></div><div><div>E</div><div>- ELECTRIC</div></div><div><div>E</div><div>- TRAFFIC SIGNAL/LIGHTING</div></div><div><div>W</div><div>- WATER</div></div><div><div>FM</div><div>- FORCE MAIN</div></div><div><div>FO</div><div>- FIBER OPTIC</div></div><div><div><div><div>ED</div><div>END OF INFORMATION</div></div><div><div>ED</div><div>ELECTRONIC DEPTH</div></div></div></div></div></div>			<div><div><div>STATE OF ILLINOIS</div><div>DEPARTMENT OF TRANSPORTATION</div></div><div><div>I-80 FROM ROCK RUN CREEK TO LARKIN AVE.</div><div>JOLIET, ILLINOIS</div></div><div><div>SCALE:</div><div>SHEET 8 OF 15 SHEETS</div><div>STA.</div><div>TO STA.</div></div><div><div>F.A. RTE.</div><div>SECTION</div><div>COUNTY</div><div>TOTAL SHEETS</div><div>SHEET NO.</div></div><div><div>ILLINOIS</div><div>FED. AID PROJECT</div></div></div>		
<div><div><div>USER NAME = Erick, Maleza</div><div>DESIGNED -</div><div>REVISD -</div><div>DRAWN - EM</div><div>REVISD -</div><div>CHECKED - EG</div><div>REVISD -</div><div>PLOT DATE = 4/2/2020</div><div>DATE -</div><div>REVISD -</div></div></div>											

MODEL: 2D SHEET 14
FILE NAME: C:\TRANSMITS\SYSTEMS\HW\01\DWG\31451\62R19-SUT-SUE-35.DGN



USER NAME = SALASL	DESIGNED - CMA	REVISD -
DRAWN - CMA	REVISD -	
PLOT SCALE = 0.16666667 "/ IN.	CHECKED - BRH	REVISD -
PLOT DATE = 11/12/2025	DATE - 11/12/2025	REVISD -

STATE OF ILLINOIS
DEPARTMENT OF TRANSPORTATION

SCALE: NTS SHEET OF SHEETS STA. TO STA.

F.A.I. RTE.	SECTION	COUNTY	TOTAL SHEETS	SHEET NO.
80	FAI 80 21 VLS	VARIOUS	467	84
CONTRACT NO. 62R19				
ILLINOIS FED. AID PROJECT				

IDOT W.O. 212

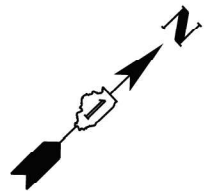

MATCH SHEET 8

MATCH SHEET 10

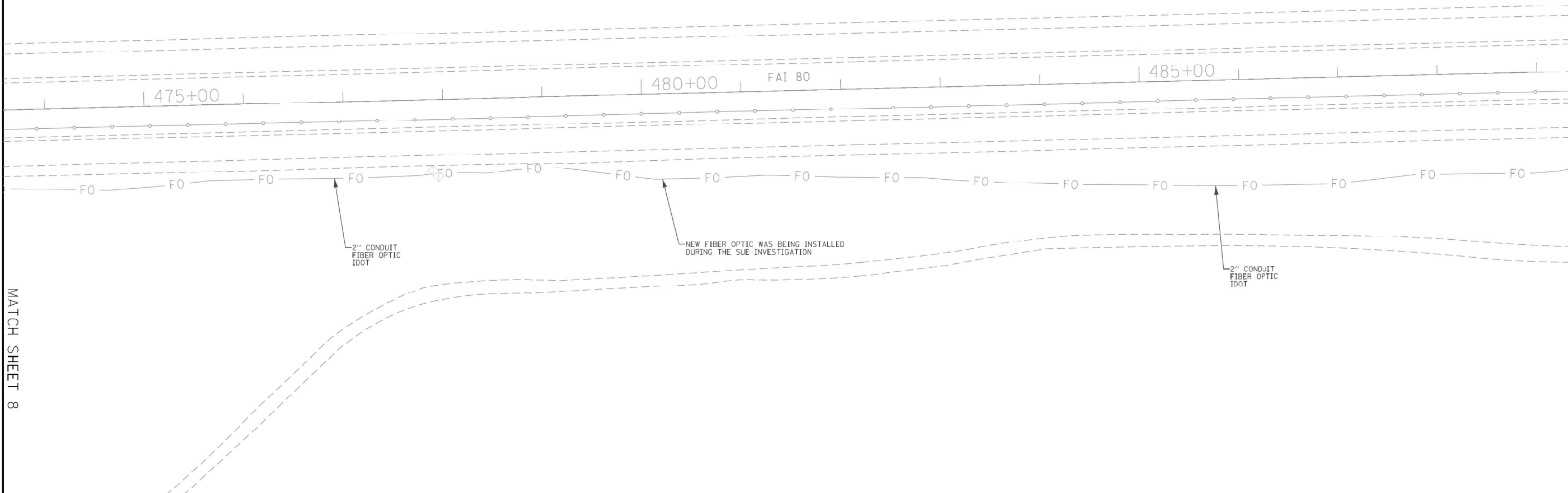

ASCE STANDARDS OF DEPICTION
OF SUBSURFACE UTILITIES

QUALITY LEVEL A (QLA)
PRECISE HORIZONTAL AND VERTICAL LOCATION OF UTILITIES OBTAINED BY THE ACTUAL EXPOSURE (OR VERIFICATION OF PREVIOUSLY EXPOSED AND SURVEYED UTILITIES) USING MINIMALLY INTRUSIVE EXCAVATION EQUIPMENT TO MINIMIZE POTENTIAL FOR UTILITY DAMAGE, AND SUBSEQUENT MEASUREMENT OF THE SUBSURFACE UTILITIES WITH OTHER UTILITY ATTRIBUTES SUCH AS TYPE, SIZE & MATERIAL OF UTILITY.

QUALITY LEVEL B (QLB)
INFORMATION OBTAINED THROUGH THE APPLICATION OF APPROPRIATE SURFACE GEOPHYSICAL METHODS TO DETERMINE THE EXISTENCE AND APPROXIMATE HORIZONTAL POSITION OF SUBSURFACE UTILITIES.
QUALITY LEVEL B DATA SHOULD BE REPRODUCIBLE BY SURFACE GEOPHYSICS AT ANY POINT OF THEIR DEPICTION. THIS INFORMATION IS SURVEYED TO APPLICABLE TOLERANCES DEFINED BY THE PROJECT AND REDUCED ONTO PLAN DOCUMENTS.

QUALITY LEVEL C (QLC)
INFORMATION OBTAINED BY SURVEYING AND PLOTTING VISIBLE ABOVE-GROUND UTILITY FEATURES AND BY USING PROFESSIONAL JUDGEMENT IN CORRELATING THIS INFORMATION TO QUALITY LEVEL D INFORMATION.

QUALITY LEVEL D (QLD)
INFORMATION DERIVED FROM EXISTING RECORDS OR ORAL RECOLLECTIONS.

GENERAL NOTES:

WGI INC. HAS EXERCISED ITS BEST PROFESSIONAL EXPERTISE AND GEOPHYSICAL PROSPECTING TECHNIQUES TO DEVELOP THIS MAPPING OF SUBSURFACE UTILITIES WITHIN THE PROJECT LIMITS.

WGI INC. DOES NOT GUARANTEE THAT UTILITIES SHOWN COMPRISE ALL UTILITIES WITHIN THE PROJECT AREA.

WGI'S FIELD INVESTIGATION WAS PERFORMED 11/19/19 THROUGH 01/03/20. CHANGES TO UTILITIES AFTER 01/03/20 MAY HAVE BEEN MADE AND THEREFORE MAY RESULT IN VARIANCES FROM THIS PLAN IF DEEMED ADVISABLE PRIOR TO FINAL DESIGN AND CONSTRUCTION.

FIELD LOCATED UTILITIES MEET THE FEDERAL HIGHWAY ADMINISTRATION DEFINITION FOR "QUALITY LEVEL B" (QLB) STANDARDS.

ALL UTILITIES SHOWN ARE QUALITY LEVEL B (QLB) UNLESS NOTED OTHERWISE.

ALL ELECTRONIC DEPTHS PROVIDED ARE APPROXIMATE AND SHOULD BE USED FOR INFORMATIONAL PURPOSES ONLY.

UTILITY LEGEND:

- A — AERIAL
- UNKNOWN UTILITY
- OIL
- CTV — CABLE TV
- T — TELEPHONE
- G — GAS
- E — ELECTRIC
- E — TRAFFIC SIGNAL/LIGHTING
- W — WATER
- FORCE MAIN
- FO — FIBER OPTIC
- TEST HOLE
- END OF INFORMATION
- ED — ELECTRONIC DEPTH



John J. Bellis
signature

04/06/20
date

license expires 11/30/2021



AMERICAN
SURVEYING & ENGINEERING

American Surveying & Engineering, P.C.
30 N. LaSalle St., Suite 3440
Chicago, IL 60602
Phone No. (312) 277-2000



2001 Butterfield Road, Suite 410
Downers Grove, IL 60515
Phone No. (630) 307-3800
Fax No. (630) 307-7030
Cert No. 6091 - LB No. 7055

USER NAME = Erick, Maleza	DESIGNED -	REVISED -
	DRAWN - EM	REVISED -
PLOT SCALE = 100.0000 ' / in.	CHECKED - EG	REVISED -
PLOT DATE = 4/2/2020	DATE -	REVISED -

STATE OF ILLINOIS
DEPARTMENT OF TRANSPORTATION

I-80 FROM ROCK RUN CREEK TO LARKIN AVE.
JOLIET, ILLINOIS

SCALE: SHEET 9 OF 15 SHEETS STA. TO STA.

F.A.I. RTE.	SECTION	COUNTY	TOTAL SHEETS	SHEET NO.
80	FAI 80 21 VLS	VARIOUS	467	85
CONTRACT NO. P-91-185-09				
ILLINOIS FED. AID PROJECT				

IDOT W.O. 212



USER NAME = SALASL	DESIGNED - CMA	REVISED -
	DRAWN - CMA	REVISED -
PLOT SCALE = 0.16666667 ' / IN.	CHECKED - BRH	REVISED -
PLOT DATE = 11/12/2025	DATE - 11/12/2025	REVISED -

STATE OF ILLINOIS
DEPARTMENT OF TRANSPORTATION

I-80
SUE UTILITIES

SCALE: NTS SHEET OF SHEETS STA. TO STA.

F.A.I. RTE.	SECTION	COUNTY	TOTAL SHEETS	SHEET NO.
80	FAI 80 21 VLS	VARIOUS	467	85
CONTRACT NO. 62R19				
ILLINOIS FED. AID PROJECT				

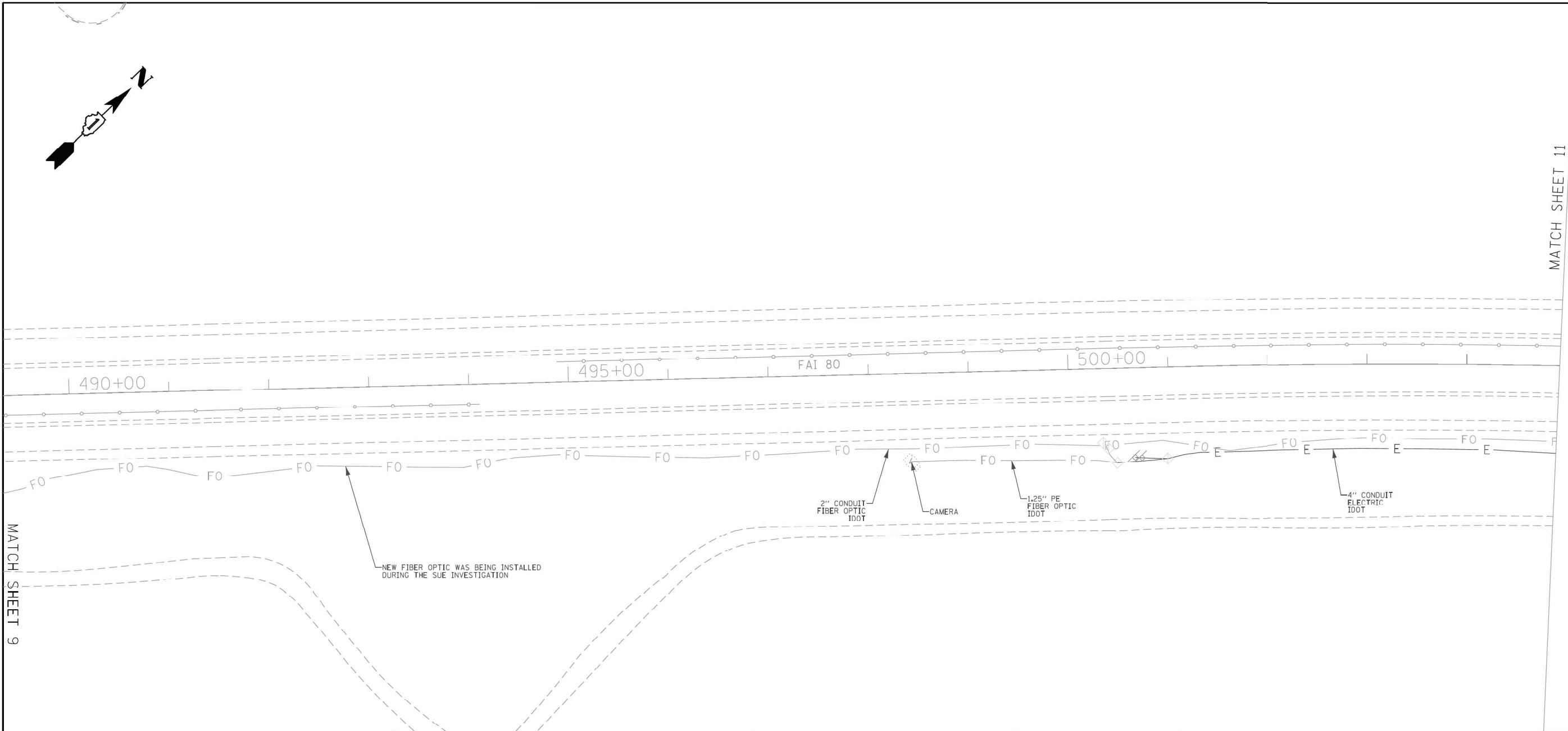

ASCE STANDARDS OF DEPICTION OF SUBSURFACE UTILITIES		GENERAL NOTES:		UTILITY LEGEND:																																																			
<p>QUALITY LEVEL A (QLA) PRECISE HORIZONTAL AND VERTICAL LOCATION OF UTILITIES OBTAINED BY THE ACTUAL EXPOSURE (OR VERIFICATION OF PREVIOUSLY EXPOSED AND SURVEYED UTILITIES) USING MINIMALLY INTRUSIVE EXCAVATION EQUIPMENT TO MINIMIZE POTENTIAL FOR UTILITY DAMAGE, AND SUBSEQUENT MEASUREMENT OF THE SUBSURFACE UTILITIES WITH OTHER UTILITY ATTRIBUTES SUCH AS TYPE, SIZE & MATERIAL OF UTILITY.</p> <p>QUALITY LEVEL B (QLB) INFORMATION OBTAINED THROUGH THE APPLICATION OF APPROPRIATE SURFACE GEOPHYSICAL METHODS TO DETERMINE THE EXISTENCE AND APPROXIMATE HORIZONTAL POSITION OF SUBSURFACE UTILITIES. QUALITY LEVEL B DATA SHOULD BE REPRODUCIBLE BY SURFACE GEOPHYSICS AT ANY POINT OF THEIR DEPICTION. THIS INFORMATION IS SURVEYED TO APPLICABLE TOLERANCES DEFINED BY THE PROJECT AND REDUCED ONTO PLAN DOCUMENTS.</p> <p>QUALITY LEVEL C (QLC) INFORMATION OBTAINED BY SURVEYING AND PLOTTING VISIBLE ABOVE-GROUND UTILITY FEATURES AND BY USING PROFESSIONAL JUDGEMENT IN CORRELATING THIS INFORMATION TO QUALITY LEVEL D INFORMATION.</p> <p>QUALITY LEVEL D (QLD) INFORMATION DERIVED FROM EXISTING RECORDS OR ORAL RECOLLECTIONS.</p>		<p>WGI INC. HAS EXERCISED ITS BEST PROFESSIONAL EXPERTISE AND GEOPHYSICAL PROSPECTING TECHNIQUES TO DEVELOP THIS MAPPING OF SUBSURFACE UTILITIES WITHIN THE PROJECT LIMITS.</p> <p>WGI INC. DOES NOT GUARANTEE THAT UTILITIES SHOWN COMPRISE ALL UTILITIES WITHIN THE PROJECT AREA.</p> <p>WGI'S FIELD INVESTIGATION WAS PERFORMED 11/19/19 THROUGH 01/03/20. CHANGES TO UTILITIES AFTER 01/03/20 MAY HAVE BEEN MADE AND THEREFORE MAY RESULT IN VARIANCES FROM THIS PLAN IF DEEMED ADVISABLE PRIOR TO FINAL DESIGN AND CONSTRUCTION.</p> <p>FIELD LOCATED UTILITIES MEET THE FEDERAL HIGHWAY ADMINISTRATION DEFINITION FOR "QUALITY LEVEL B" (QLB) STANDARDS.</p> <p>ALL UTILITIES SHOWN ARE QUALITY LEVEL B (QLB) UNLESS NOTED OTHERWISE.</p> <p>ALL ELECTRONIC DEPTHS PROVIDED ARE APPROXIMATE AND SHOULD BE USED FOR INFORMATIONAL PURPOSES ONLY.</p>		<ul style="list-style-type: none">A — AERIAL— UNKNOWN UTILITY— OILCTV — CABLE TVT — TELEPHONEG — GASE — ELECTRICE — TRAFFIC SIGNAL/LIGHTINGW — WATER— FORCE MAINFO — FIBER OPTIC— TEST HOLE— END OF INFORMATIONED — ELECTRONIC DEPTH				<table><tr><td>F.A.I. RTE.</td><td>SECTION</td><td>COUNTY</td><td>TOTAL SHEETS</td><td>SHEET NO.</td></tr><tr><td></td><td></td><td>WILL</td><td>15</td><td>10</td></tr><tr><td colspan="5">CONTRACT NO. P-91-185-09</td></tr><tr><td colspan="5">ILLINOIS FED. AID PROJECT</td></tr></table>		F.A.I. RTE.	SECTION	COUNTY	TOTAL SHEETS	SHEET NO.			WILL	15	10	CONTRACT NO. P-91-185-09					ILLINOIS FED. AID PROJECT																														
F.A.I. RTE.	SECTION	COUNTY	TOTAL SHEETS	SHEET NO.																																																			
		WILL	15	10																																																			
CONTRACT NO. P-91-185-09																																																							
ILLINOIS FED. AID PROJECT																																																							
<table><tr><td>USER NAME</td><td>= Erick, Maleza</td><td>DESIGNED</td><td>-</td><td>REVISED</td><td>-</td></tr><tr><td></td><td></td><td>DRAWN</td><td>- EM</td><td>REVISED</td><td>-</td></tr><tr><td>PLOT SCALE</td><td>= 100.0000 ' / in.</td><td>CHECKED</td><td>- EG</td><td>REVISED</td><td>-</td></tr><tr><td>PLOT DATE</td><td>= 4/2/2020</td><td>DATE</td><td>-</td><td>REVISED</td><td>-</td></tr></table>		USER NAME	= Erick, Maleza	DESIGNED	-	REVISED	-			DRAWN	- EM	REVISED	-	PLOT SCALE	= 100.0000 ' / in.	CHECKED	- EG	REVISED	-	PLOT DATE	= 4/2/2020	DATE	-	REVISED	-	<table><tr><td>STATE OF ILLINOIS</td><td>I-80 FROM ROCK RUN CREEK TO LARKIN AVE.</td></tr><tr><td>DEPARTMENT OF TRANSPORTATION</td><td>JOLIET, ILLINOIS</td></tr><tr><td colspan="2">SCALE: SHEET 10 OF 15 SHEETS STA. TO STA.</td></tr></table>		STATE OF ILLINOIS	I-80 FROM ROCK RUN CREEK TO LARKIN AVE.	DEPARTMENT OF TRANSPORTATION	JOLIET, ILLINOIS	SCALE: SHEET 10 OF 15 SHEETS STA. TO STA.		<table><tr><td>F.A.I. RTE.</td><td>SECTION</td><td>COUNTY</td><td>TOTAL SHEETS</td><td>SHEET NO.</td></tr><tr><td></td><td></td><td>WILL</td><td>15</td><td>10</td></tr><tr><td colspan="5">CONTRACT NO. P-91-185-09</td></tr><tr><td colspan="5">ILLINOIS FED. AID PROJECT</td></tr></table>		F.A.I. RTE.	SECTION	COUNTY	TOTAL SHEETS	SHEET NO.			WILL	15	10	CONTRACT NO. P-91-185-09					ILLINOIS FED. AID PROJECT				
USER NAME	= Erick, Maleza	DESIGNED	-	REVISED	-																																																		
		DRAWN	- EM	REVISED	-																																																		
PLOT SCALE	= 100.0000 ' / in.	CHECKED	- EG	REVISED	-																																																		
PLOT DATE	= 4/2/2020	DATE	-	REVISED	-																																																		
STATE OF ILLINOIS	I-80 FROM ROCK RUN CREEK TO LARKIN AVE.																																																						
DEPARTMENT OF TRANSPORTATION	JOLIET, ILLINOIS																																																						
SCALE: SHEET 10 OF 15 SHEETS STA. TO STA.																																																							
F.A.I. RTE.	SECTION	COUNTY	TOTAL SHEETS	SHEET NO.																																																			
		WILL	15	10																																																			
CONTRACT NO. P-91-185-09																																																							
ILLINOIS FED. AID PROJECT																																																							

MODEL: 2D SHEET 14
FILE NAME: C:\TRANSPORT\SYSTEMS\HW\01\DWG\31451\62R19-SHT-SUE-37.DGN



USER NAME	= SALASL	DESIGNED	- CMA	REVISED	-
		DRAWN	- CMA	REVISED	-
PLOT SCALE	= 0.16666667 ' / IN.	CHECKED	- BRH	REVISED	-
PLOT DATE	= 11/12/2025	DATE	- 11/12/2025	REVISED	-

STATE OF ILLINOIS
DEPARTMENT OF TRANSPORTATION

I-80 SUE UTILITIES	
SCALE: NTS	SHEET OF SHEETS STA. TO STA.

F.A.I. RTE.	SECTION	COUNTY	TOTAL SHEETS	SHEET NO.
80	FAI 80 21 VLS	VARIOUS	467	86
CONTRACT NO. 62R19				
ILLINOIS FED. AID PROJECT				

IDOT W.O. 212

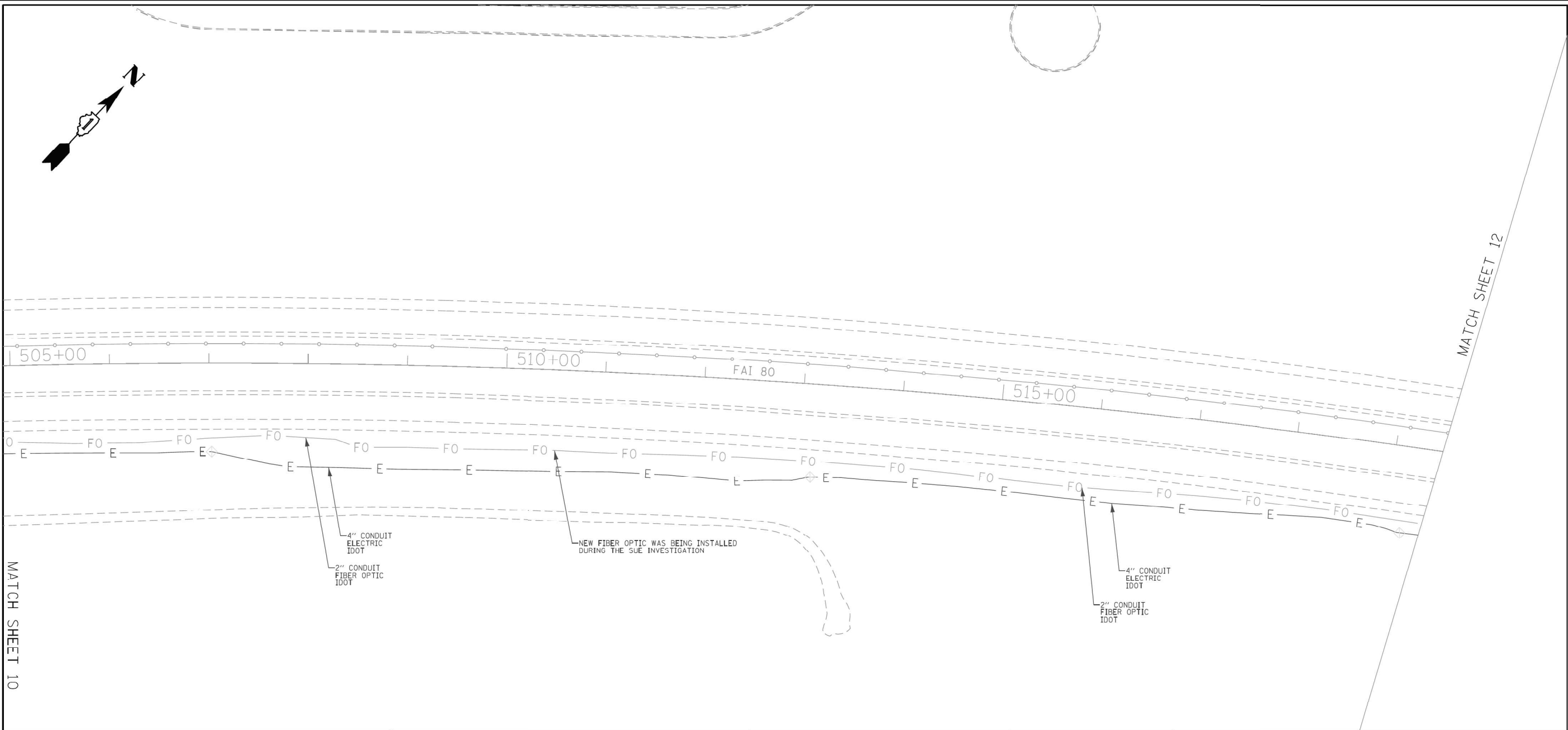

ASCE STANDARDS OF DEPICTION OF SUBSURFACE UTILITIES

QUALITY LEVEL A (QLA)
PRECISE HORIZONTAL AND VERTICAL LOCATION OF UTILITIES OBTAINED BY THE ACTUAL EXPOSURE (OR VERIFICATION OF PREVIOUSLY EXPOSED AND SURVEYED UTILITIES) USING MINIMALLY INTRUSIVE EXCAVATION EQUIPMENT TO MINIMIZE POTENTIAL FOR UTILITY DAMAGE, AND SUBSEQUENT MEASUREMENT OF THE SUBSURFACE UTILITIES WITH OTHER UTILITY ATTRIBUTES SUCH AS TYPE, SIZE & MATERIAL OF UTILITY.

QUALITY LEVEL B (QLB)
INFORMATION OBTAINED THROUGH THE APPLICATION OF APPROPRIATE SURFACE GEOPHYSICAL METHODS TO DETERMINE THE EXISTENCE AND APPROXIMATE HORIZONTAL POSITION OF SUBSURFACE UTILITIES. QUALITY LEVEL B DATA SHOULD BE REPRODUCIBLE BY SURFACE GEOPHYSICS AT ANY POINT OF THEIR DEPICTION. THIS INFORMATION IS SURVEYED TO APPLICABLE TOLERANCES DEFINED BY THE PROJECT AND REDUCED ONTO PLAN DOCUMENTS.

QUALITY LEVEL C (QLC)
INFORMATION OBTAINED BY SURVEYING AND PLOTTING VISIBLE ABOVE-GROUND UTILITY FEATURES AND BY USING PROFESSIONAL JUDGEMENT IN CORRELATING THIS INFORMATION TO QUALITY LEVEL D INFORMATION.

QUALITY LEVEL D (QLD)
INFORMATION DERIVED FROM EXISTING RECORDS OR ORAL RECOLLECTIONS.

GENERAL NOTES:

WGI INC. HAS EXERCISED ITS BEST PROFESSIONAL EXPERTISE AND GEOPHYSICAL PROSPECTING TECHNIQUES TO DEVELOP THIS MAPPING OF SUBSURFACE UTILITIES WITHIN THE PROJECT LIMITS.

WGI INC. DOES NOT GUARANTEE THAT UTILITIES SHOWN COMPRISE ALL UTILITIES WITHIN THE PROJECT AREA.

WGI'S FIELD INVESTIGATION WAS PERFORMED 11/19/19 THROUGH 01/03/20. CHANGES TO UTILITIES AFTER 01/03/20 MAY HAVE BEEN MADE AND THEREFORE MAY RESULT IN VARIANCES FROM THIS PLAN IF DEEMED ADVISABLE PRIOR TO FINAL DESIGN AND CONSTRUCTION.

FIELD LOCATED UTILITIES MEET THE FEDERAL HIGHWAY ADMINISTRATION DEFINITION FOR "QUALITY LEVEL B" (QLB) STANDARDS.

ALL UTILITIES SHOWN ARE QUALITY LEVEL B (QLB) UNLESS NOTED OTHERWISE.

ALL ELECTRONIC DEPTHS PROVIDED ARE APPROXIMATE AND SHOULD BE USED FOR INFORMATIONAL PURPOSES ONLY.

UTILITY LEGEND:

— A —	- AERIAL
— — —	- UNKNOWN UTILITY
— O —	- OIL
— CTV —	- CABLE TV
— T —	- TELEPHONE
— G —	- GAS
— E —	- ELECTRIC
— E —	- TRAFFIC SIGNAL/LIGHTING
— W —	- WATER
— — — — —	- FORCE MAIN
— FO —	- FIBER OPTIC
□	- TEST HOLE
EOI	- END OF INFORMATION
ED	- ELECTRONIC DEPTH

JOHN J. BELLIS
062-044796
REGISTERED PROFESSIONAL ENGINEER OF ILLINOIS
John J. Bellis
signature
04/06/20
date
license expires 11/30/2021

AMERICAN
SURVEYING & ENGINEERING
American Surveying & Engineering, P.C.
30 N. LaSalle St., Suite 3440
Chicago, IL 60602
Phone No. (312) 277-2000

WGI
2001 Butterfield Road, Suite 410
Downers Grove, IL 60515
Phone No. (630) 307-3800
Fax No. (630) 307-7030
Cert No. 6091 - LB No. 7055

USER NAME = Erick, Maleza	DESIGNED -	REVISED -	STATE OF ILLINOIS DEPARTMENT OF TRANSPORTATION	I-80 FROM ROCK RUN CREEK TO LARKIN AVE. JOLIET, ILLINOIS	SCALE: SHEET 11 OF 15 SHEETS STA. TO STA.	F.A.I. RTE.	SECTION	COUNTY	TOTAL SHEETS	SHEET NO.
	DRAWN - EM	REVISED -						WILL	15	11
	PLOT SCALE = 100.0000 ' / in.	CHECKED - EG				REVISED -	CONTRACT NO. P-91-185-09			
	PLOT DATE = 4/2/2020	DATE -				REVISED -	ILLINOIS FED. AID PROJECT			

IDOT W.O. 212

MODEL: 2D SHEET 14
FILE NAME: C:\TRANSSYSTEMS\PIV\LOCAL\TRANSSYSTEMS\PIV\LOCAL\DWG\31451\62R19-SHT-SUE-38.DWG

USER NAME = SALASL	DESIGNED - CMA	REVISED -
	DRAWN - CMA	REVISED -
PLOT SCALE = 0.16666667 "/ IN.	CHECKED - BRH	REVISED -
PLOT DATE = 11/12/2025	DATE - 11/12/2025	REVISED -

STATE OF ILLINOIS
DEPARTMENT OF TRANSPORTATION

I-80 SUE UTILITIES			
SCALE: NTS	SHEET	OF	SHEETS
STA.		TO STA.	

F.A.I. RTE.	SECTION	COUNTY	TOTAL SHEETS	SHEET NO.
80	FAI 80 21 VLS	VARIOUS	467	87
CONTRACT NO. 62R19				
ILLINOIS FED. AID PROJECT				

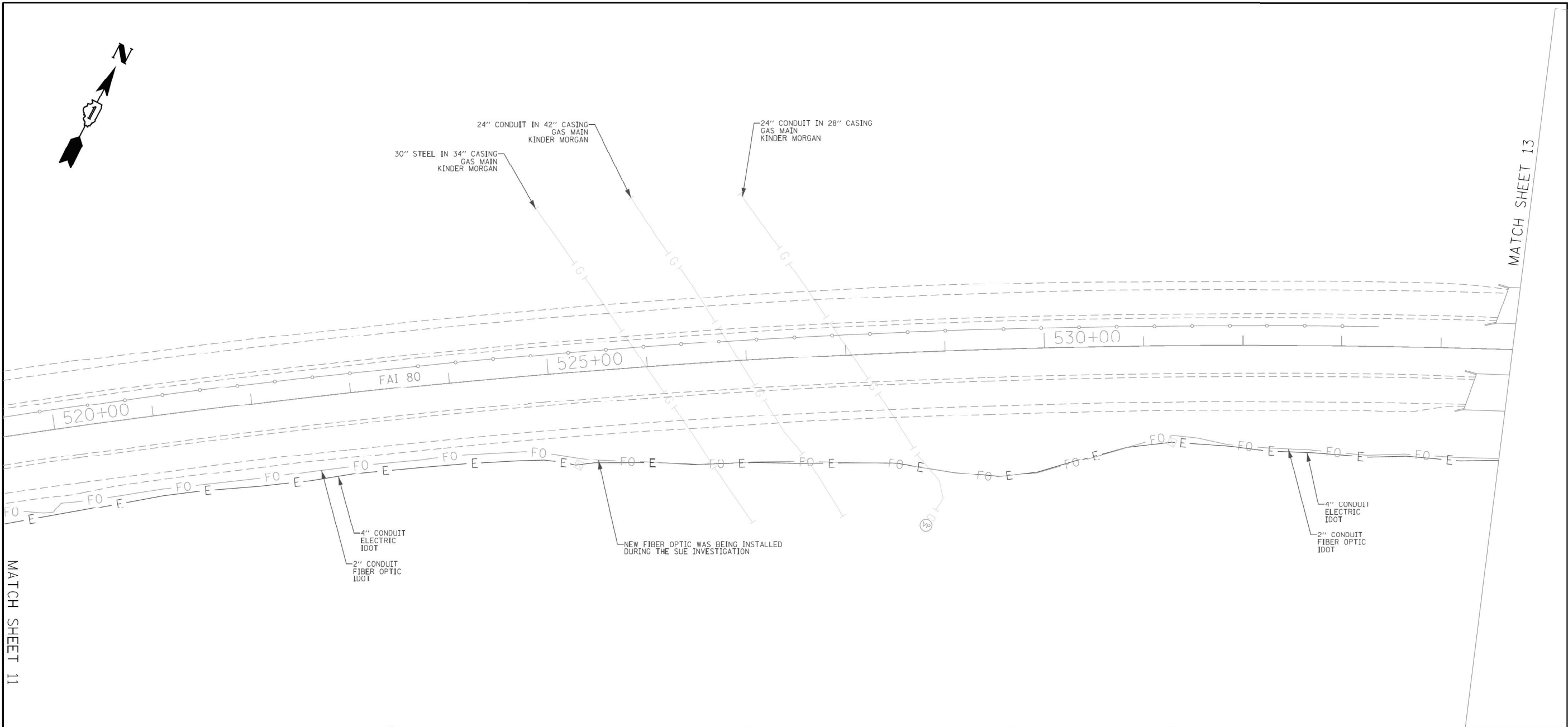

ASCE STANDARDS OF DEPICTION OF SUBSURFACE UTILITIES

QUALITY LEVEL A (QLA)
PRECISE HORIZONTAL AND VERTICAL LOCATION OF UTILITIES OBTAINED BY THE ACTUAL EXPOSURE (OR VERIFICATION OF PREVIOUSLY EXPOSED AND SURVEYED UTILITIES) USING MINIMALLY INTRUSIVE EXCAVATION EQUIPMENT TO MINIMIZE POTENTIAL FOR UTILITY DAMAGE, AND SUBSEQUENT MEASUREMENT OF THE SUBSURFACE UTILITIES WITH OTHER UTILITY ATTRIBUTES SUCH AS TYPE, SIZE & MATERIAL OF UTILITY.

QUALITY LEVEL B (QLB)
INFORMATION OBTAINED THROUGH THE APPLICATION OF APPROPRIATE SURFACE GEOPHYSICAL METHODS TO DETERMINE THE EXISTENCE AND APPROXIMATE HORIZONTAL POSITION OF SUBSURFACE UTILITIES. QUALITY LEVEL B DATA SHOULD BE REPRODUCIBLE BY SURFACE GEOPHYSICS AT ANY POINT OF THEIR DEPICTION. THIS INFORMATION IS SURVEYED TO APPLICABLE TOLERANCES DEFINED BY THE PROJECT AND REDUCED ONTO PLAN DOCUMENTS.

QUALITY LEVEL C (QLC)
INFORMATION OBTAINED BY SURVEYING AND PLOTTING VISIBLE ABOVE-GROUND UTILITY FEATURES AND BY USING PROFESSIONAL JUDGEMENT IN CORRELATING THIS INFORMATION TO QUALITY LEVEL D INFORMATION.

QUALITY LEVEL D (QLD)
INFORMATION DERIVED FROM EXISTING RECORDS OR ORAL RECOLLECTIONS.

GENERAL NOTES:

WGI INC. HAS EXERCISED ITS BEST PROFESSIONAL EXPERTISE AND GEOPHYSICAL PROSPECTING TECHNIQUES TO DEVELOP THIS MAPPING OF SUBSURFACE UTILITIES WITHIN THE PROJECT LIMITS.

WGI INC. DOES NOT GUARANTEE THAT UTILITIES SHOWN COMPRISE ALL UTILITIES WITHIN THE PROJECT AREA.

WGI'S FIELD INVESTIGATION WAS PERFORMED 11/19/19 THROUGH 01/03/20. CHANGES TO UTILITIES AFTER 01/03/20 MAY HAVE BEEN MADE AND THEREFORE MAY RESULT IN VARIANCES FROM THIS PLAN IF DEEMED ADVISABLE PRIOR TO FINAL DESIGN AND CONSTRUCTION.

FIELD LOCATED UTILITIES MEET THE FEDERAL HIGHWAY ADMINISTRATION DEFINITION FOR "QUALITY LEVEL B" (QLB) STANDARDS.

ALL UTILITIES SHOWN ARE QUALITY LEVEL B (QLB) UNLESS NOTED OTHERWISE.

ALL ELECTRONIC DEPTHS PROVIDED ARE APPROXIMATE AND SHOULD BE USED FOR INFORMATIONAL PURPOSES ONLY.

UTILITY LEGEND:

- A - AERIAL
- UNKNOWN - UNKNOWN UTILITY
- O - OIL
- CTV - CABLE TV
- T - TELEPHONE
- G - GAS
- E - ELECTRIC
- TS - TRAFFIC SIGNAL/LIGHTING
- W - WATER
- FM - FORCE MAIN
- FO - FIBER OPTIC
- TH - TEST HOLE
- EOI - END OF INFORMATION
- ED - ELECTRONIC DEPTH

American Surveying & Engineering, P.C.
30 N. LaSalle St., Suite 3440
Chicago, IL 60602
Phone No. (312) 277-2000

2001 Butterfield Road, Suite 410
Downers Grove, IL 60515
Phone No. (630) 307-3800
Fax No. (630) 307-7030
Cert No. 6091 - LB No. 7055

USER NAME = Erick, Maleza	DESIGNED -	REVISED -	STATE OF ILLINOIS DEPARTMENT OF TRANSPORTATION	I-80 FROM ROCK RUN CREEK TO LARKIN AVE. JOLIET, ILLINOIS	SCALE: SHEET 12 OF 15 SHEETS STA. TO STA.	F.A.I. RTE.	SECTION	COUNTY	TOTAL SHEETS	SHEET NO.	
	DRAWN - EM	REVISED -						WILL	15	12	
	PLOT SCALE = 100.0000' / in.	CHECKED - EG				REVISED -	CONTRACT NO. P-91-185-09				
	PLOT DATE = 4/2/2020	DATE -				REVISED -	ILLINOIS FED. AID PROJECT				

IDOT W.O. 212

MODEL: 2D SHEET 14
FILE NAME: C:\TRANSPORT\SYSTEMS\HW\01\DWG\31451\62R19-SHT-SUE-30.DGN

USER NAME = SALASL	DESIGNED - CMA	REVISED -
	DRAWN - CMA	REVISED -
PLOT SCALE = 0.16666667" / IN.	CHECKED - BRH	REVISED -
PLOT DATE = 11/12/2025	DATE - 11/12/2025	REVISED -

STATE OF ILLINOIS
DEPARTMENT OF TRANSPORTATION

I-80 SUE UTILITIES			
SCALE: NTS	SHEET	OF	SHEETS
STA.		TO STA.	

F.A.I. RTE.	SECTION	COUNTY	TOTAL SHEETS	SHEET NO.
80	FAI 80 21 VLS	VARIOUS	467	88
CONTRACT NO. 62R19				
ILLINOIS FED. AID PROJECT				

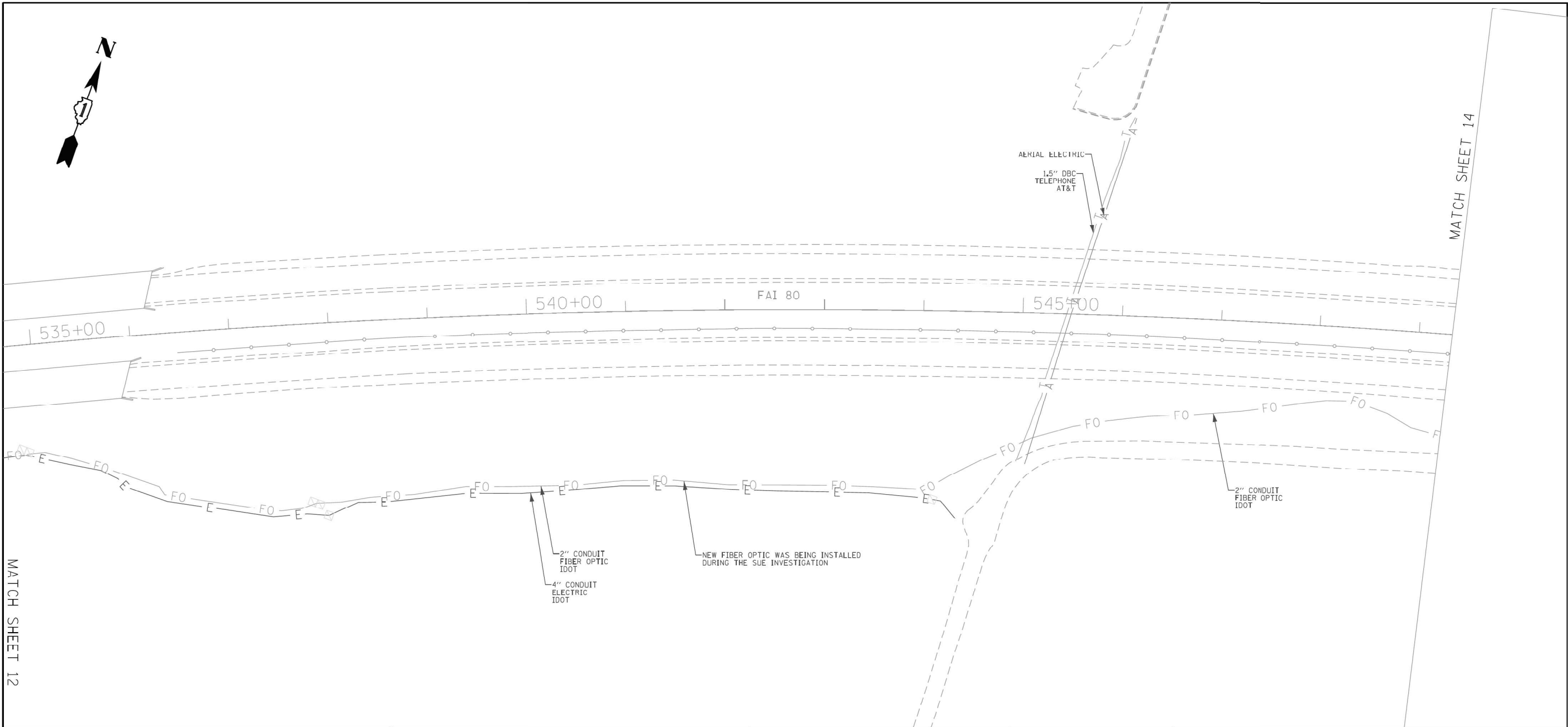

ASCE STANDARDS OF DEPICTION OF SUBSURFACE UTILITIES

QUALITY LEVEL A (QLA)
PRECISE HORIZONTAL AND VERTICAL LOCATION OF UTILITIES OBTAINED BY THE ACTUAL EXPOSURE (OR VERIFICATION OF PREVIOUSLY EXPOSED AND SURVEYED UTILITIES) USING MINIMALLY INTRUSIVE EXCAVATION EQUIPMENT TO MINIMIZE POTENTIAL FOR UTILITY DAMAGE, AND SUBSEQUENT MEASUREMENT OF THE SUBSURFACE UTILITIES WITH OTHER UTILITY ATTRIBUTES SUCH AS TYPE, SIZE & MATERIAL OF UTILITY.

QUALITY LEVEL B (QLB)
INFORMATION OBTAINED THROUGH THE APPLICATION OF APPROPRIATE SURFACE GEOPHYSICAL METHODS TO DETERMINE THE EXISTENCE AND APPROXIMATE HORIZONTAL POSITION OF SUBSURFACE UTILITIES. QUALITY LEVEL B DATA SHOULD BE REPRODUCIBLE BY SURFACE GEOPHYSICS AT ANY POINT OF THEIR DEPICTION. THIS INFORMATION IS SURVEYED TO APPLICABLE TOLERANCES DEFINED BY THE PROJECT AND REDUCED ONTO PLAN DOCUMENTS.

QUALITY LEVEL C (QLC)
INFORMATION OBTAINED BY SURVEYING AND PLOTTING VISIBLE ABOVE-GROUND UTILITY FEATURES AND BY USING PROFESSIONAL JUDGEMENT IN CORRELATING THIS INFORMATION TO QUALITY LEVEL D INFORMATION.

QUALITY LEVEL D (QLD)
INFORMATION DERIVED FROM EXISTING RECORDS OR ORAL RECOLLECTIONS.

GENERAL NOTES:

WGI INC. HAS EXERCISED ITS BEST PROFESSIONAL EXPERTISE AND GEOPHYSICAL PROSPECTING TECHNIQUES TO DEVELOP THIS MAPPING OF SUBSURFACE UTILITIES WITHIN THE PROJECT LIMITS.

WGI INC. DOES NOT GUARANTEE THAT UTILITIES SHOWN COMPRISE ALL UTILITIES WITHIN THE PROJECT AREA.

WGI'S FIELD INVESTIGATION WAS PERFORMED 11/19/19 THROUGH 01/03/20. CHANGES TO UTILITIES AFTER 01/03/20 MAY HAVE BEEN MADE AND THEREFORE MAY RESULT IN VARIANCES FROM THIS PLAN IF DEEMED ADVISABLE PRIOR TO FINAL DESIGN AND CONSTRUCTION.

FIELD LOCATED UTILITIES MEET THE FEDERAL HIGHWAY ADMINISTRATION DEFINITION FOR "QUALITY LEVEL B" (QLB) STANDARDS.

ALL UTILITIES SHOWN ARE QUALITY LEVEL B (QLB) UNLESS NOTED OTHERWISE.

ALL ELECTRONIC DEPTHS PROVIDED ARE APPROXIMATE AND SHOULD BE USED FOR INFORMATIONAL PURPOSES ONLY.

UTILITY LEGEND:

- A — AERIAL
- UNKNOWN UTILITY
- OIL
- CTV — CABLE TV
- T — TELEPHONE
- G — GAS
- E — ELECTRIC
- E — TRAFFIC SIGNAL/LIGHTING
- W — WATER
- FORCE MAIN
- FO — FIBER OPTIC
- TEST HOLE
- EOI — END OF INFORMATION
- ED — ELECTRONIC DEPTH

JOHN J. BELLIS

062-044796

REGISTERED PROFESSIONAL ENGINEER OF ILLINOIS

John J. Bellis

signature

04/06/20

date

license expires 11/30/2021

AMERICAN

SURVEYING & ENGINEERING

American Surveying & Engineering, P.C.
30 N. LaSalle St., Suite 3440
Chicago, IL 60602
Phone No. (312) 277-2000

WGI

2001 Butterfield Road, Suite 410
Downers Grove, IL 60515
Phone No. (630) 307-3800
Fax No. (630) 307-7030
Cert No. 6091 - LB No. 7055

	USER NAME = Erick, Maleza	DESIGNED -	REVISED -	STATE OF ILLINOIS DEPARTMENT OF TRANSPORTATION	I-80 FROM ROCK RUN CREEK TO LARKIN AVE. JOLIET, ILLINOIS	F.A.I. RTE.	SECTION	COUNTY	TOTAL SHEETS	SHEET NO.
		DRAWN - EM	REVISED -					WILL	15	13
	PLOT SCALE = 100.0000 ' / in.	CHECKED - EG	REVISED -							CONTRACT NO. P-91-185-09
	PLOT DATE = 4/6/2020	DATE -	REVISED -					ILLINOIS	FED. AID PROJECT	

IDOT W.O. 212

MODEL: 2D SHEET 14
FILE NAME: C:\TRANSPORT\SYSTEMS\HW\01\DWG\31451\62R19-SHT-SUE-40.DGN

USER NAME = SALASL	DESIGNED - CMA	REVISED -
	DRAWN - CMA	REVISED -
PLOT SCALE = 0.16666667 ' / IN.	CHECKED - BRH	REVISED -
PLOT DATE = 11/12/2025	DATE - 11/12/2025	REVISED -

STATE OF ILLINOIS
DEPARTMENT OF TRANSPORTATION

I-80 SUE UTILITIES			
SCALE: NTS	SHEET	OF	SHEETS
STA.		TO STA.	

F.A.I. RTE.	SECTION	COUNTY	TOTAL SHEETS	SHEET NO.
80	FAI 80 21 VLS	VARIOUS	467	89
CONTRACT NO. 62R19				
ILLINOIS FED. AID PROJECT				

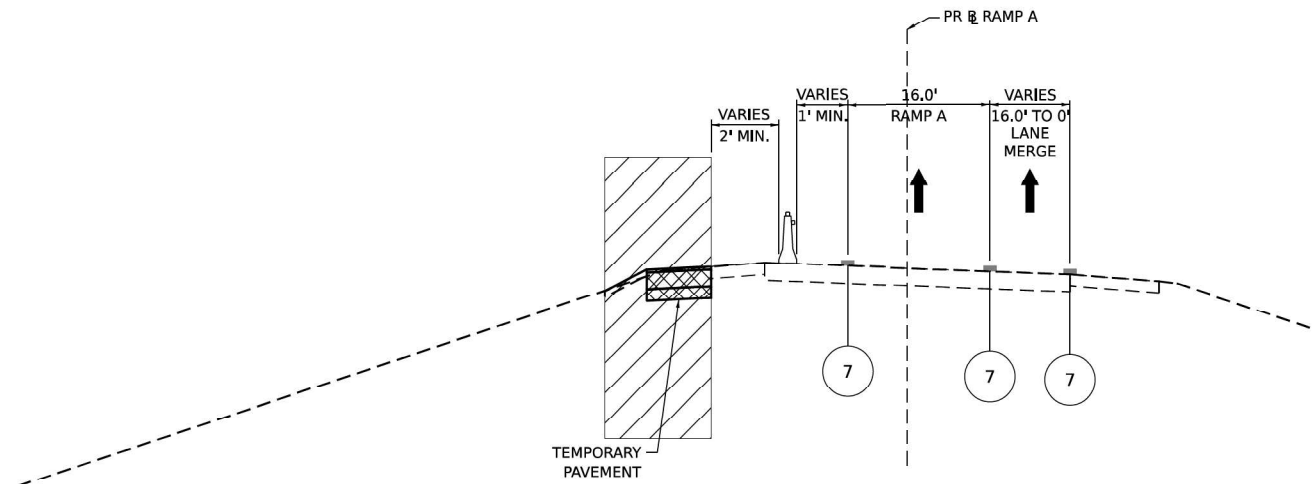

TYPICAL SECTION RAMP A STAGE 1
STA 408+00.00

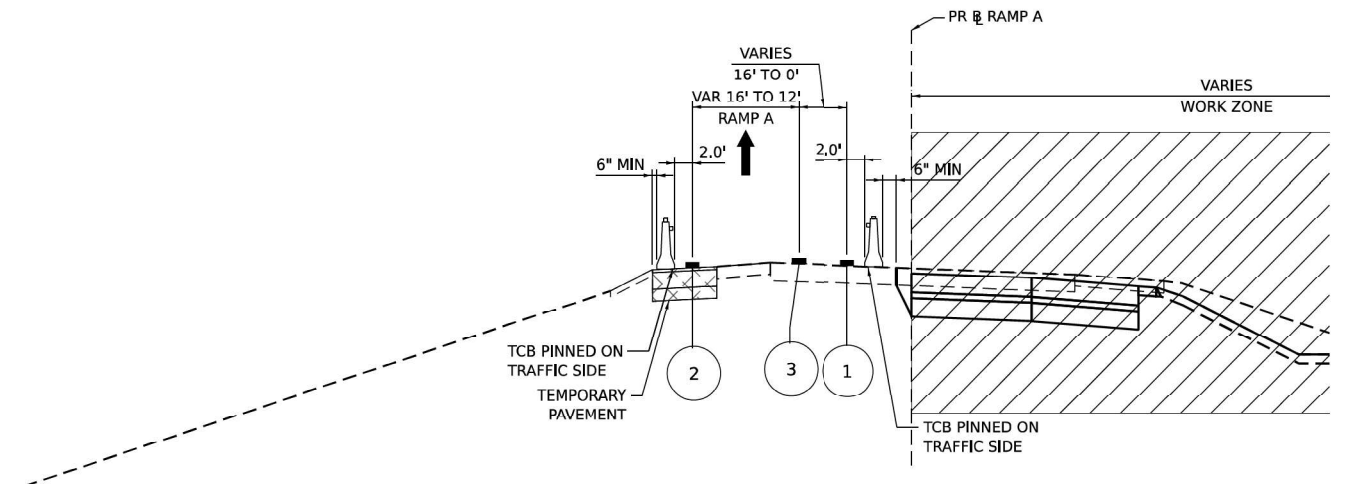

TYPICAL SECTION RAMP A STAGE 2A.1
STA 408+00.00

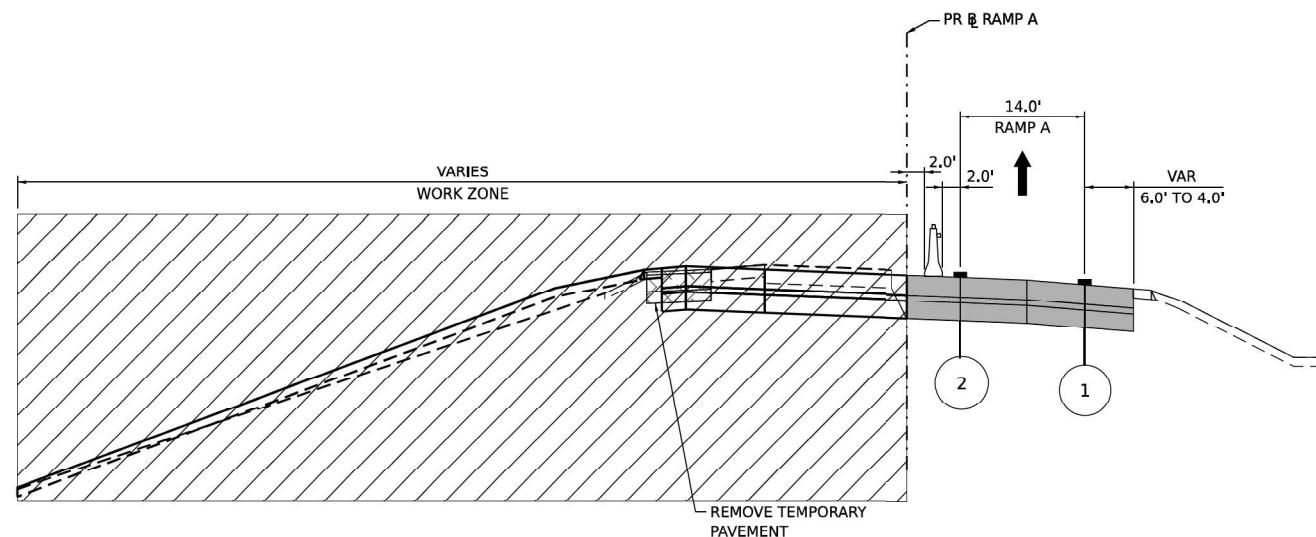

TYPICAL SECTION RAMP A STAGE 2A.2 AND 2B
STA 408+00.00

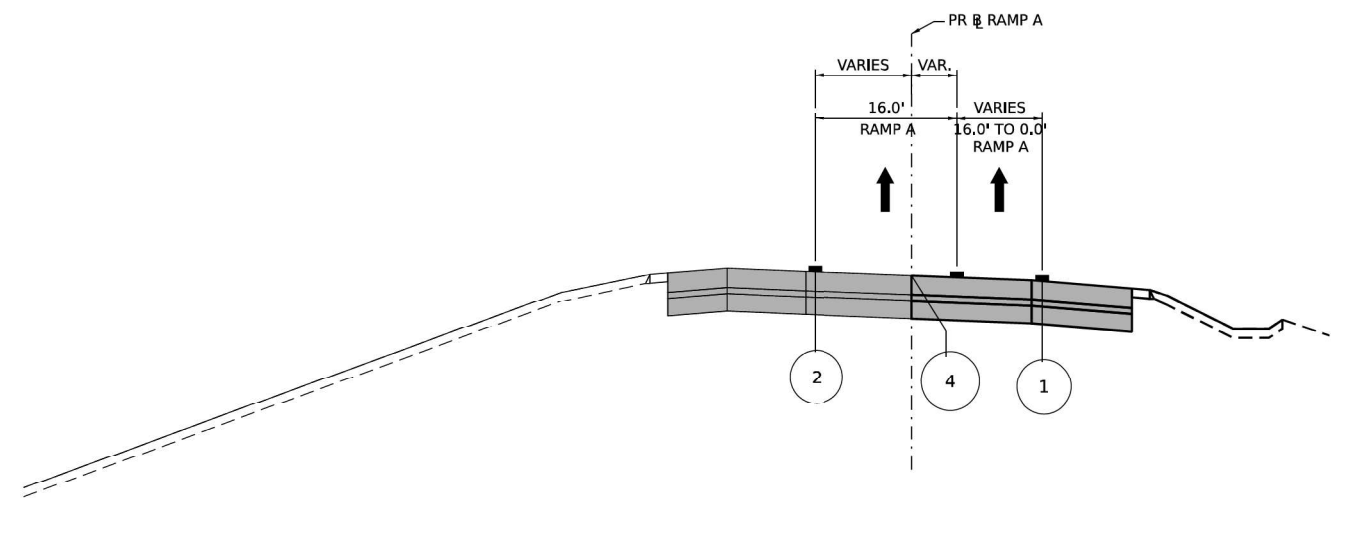

TYPICAL SECTION RAMP A STAGE 3
STA 408+00.00

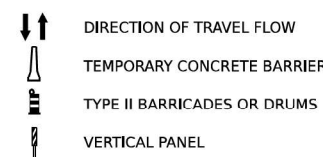
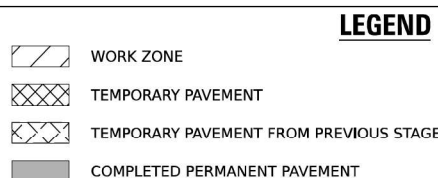

- 1 TEMP PVT MK L4 EPOXY (SOLID WHITE)
- 2 TEMP PVT MK L4 EPOXY (SOLID YELLOW)
- 3 TEMP PVT MK L4 EPOXY (2" DASH 6" SKIP, WHITE)
- 4 TEMP PVT MK L5 EPOXY (10" DASH 30" SKIP, WHITE)
- 5 TEMP PVT MK L8 EPOXY (SOLID WHITE)

- 6 TEMP PVT MK L8 EPOXY (3" DASH 9" SKIP, WHITE)
- 7 EXISTING PAVEMENT MARKING
- 8 TEMP SOIL RETEN SYSTM
- * FROM PREVIOUS STAGE TO REMAIN



USER NAME	= amikluver
PLOT SCALE	= 20,000' / in.
PLOT DATE	= 7/27/2023

DESIGNED	- NWM
DRAWN	- PP
CHECKED	- SPF
DATE	-

REVISED	-
REVISED	-
REVISED	-
REVISED	-

**STATE OF ILLINOIS
DEPARTMENT OF TRANSPORTATION**

**SUGGESTED STAGES OF CONSTRUCTION AND TRAFFIC CONTROL PLAN
TYPICAL SECTIONS – HOUBOLT RD RAMPS**

SCALE: SHEET 8 OF 18 SHEETS STA. TO STA.

F.A.I. RTE.	SECTION	COUNTY	TOTAL SHEETS	SHEET NO.
I-80	FAI 80 21 STRUCTURE 6	WILL	898	116
CONTRACT NO. 62R27				
ILLINOIS FED. AID PROJECT				



USER NAME	= SALASL
PLOT SCALE	= 0.16666667' / IN.
PLOT DATE	= 10/14/2025

DESIGNED	-
DRAWN	-
CHECKED	-
DATE	- 8/22/2025

REVISED	-
REVISED	-
REVISED	-
REVISED	-

**STATE OF ILLINOIS
DEPARTMENT OF TRANSPORTATION**

**I-80 MAINTENANCE OF TRAFFIC
CONTRACT 62R27 (FOR INFORMATION ONLY)**

SCALE: N.T.S. SHEET OF SHEETS STA. TO STA.

F.A.I. RTE.	SECTION	COUNTY	TOTAL SHEETS	SHEET NO.
80	FAI 80 21 VLS	VARIOUS	553	90
CONTRACT NO. 62R19				
ILLINOIS FED. AID PROJECT				

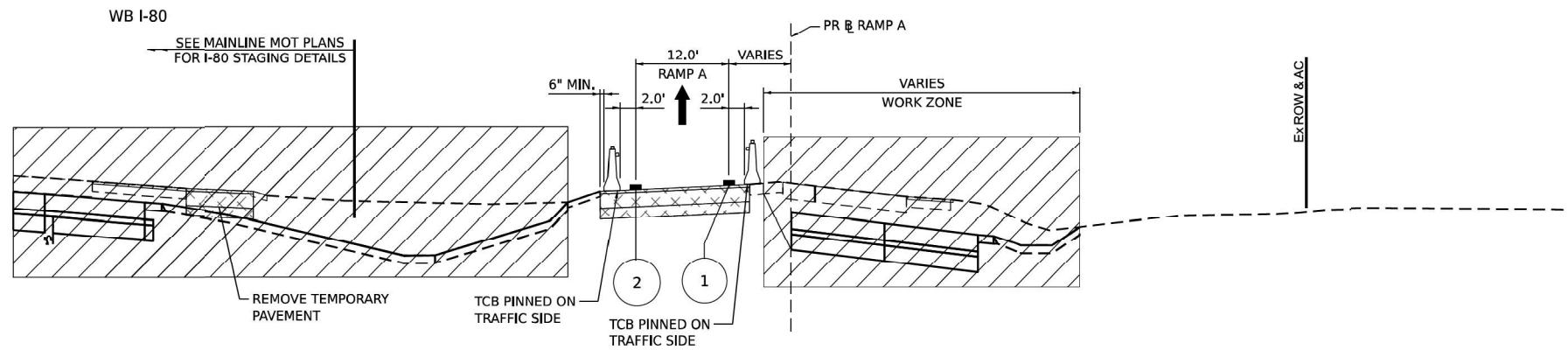

TYPICAL SECTION RAMP A STAGE 2A.1

STA 412+00.00

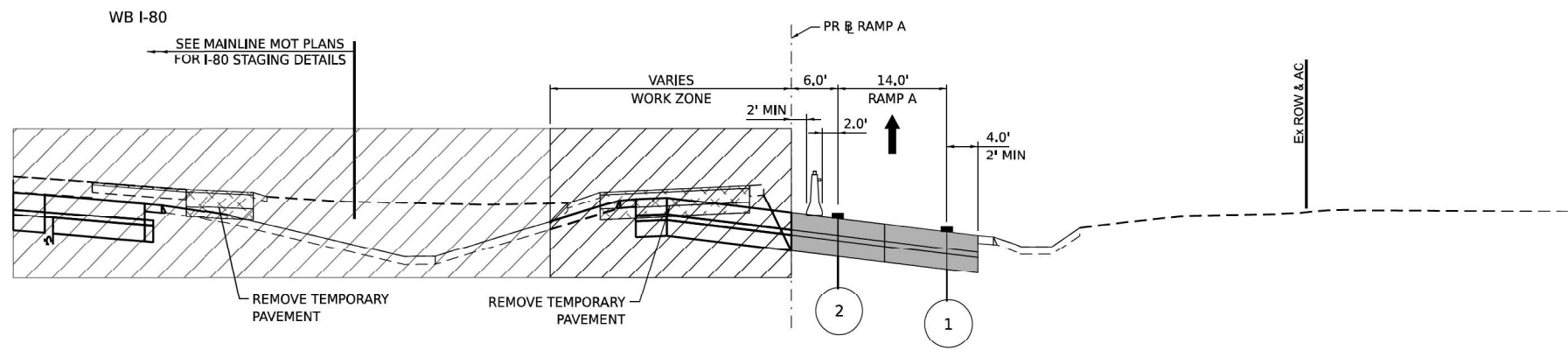

TYPICAL SECTION RAMP A STAGE 2A.2 AND 2B

STA 412+00.00

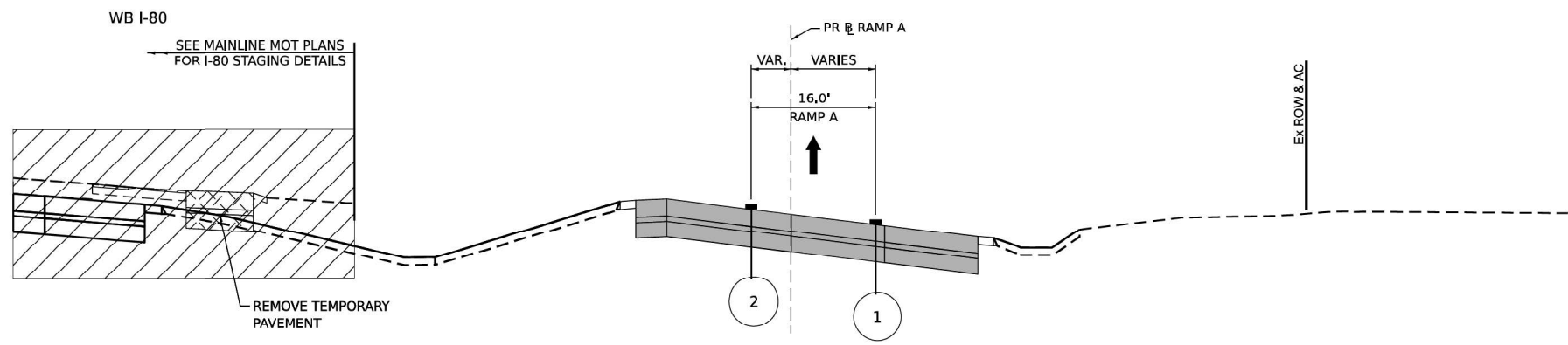

TYPICAL SECTION RAMP A STAGE 3

STA 412+00.00

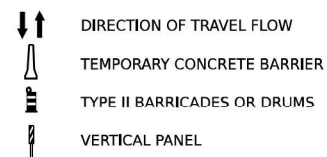
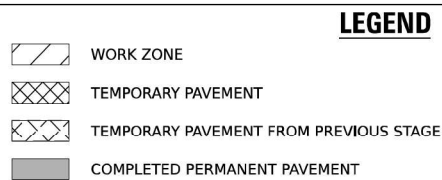

- ① TEMP PVT MK L4 EPOXY (SOLID WHITE)
- ② TEMP PVT MK L4 EPOXY (SOLID YELLOW)
- ③ TEMP PVT MK L4 EPOXY (2" DASH 6" SKIP, WHITE)
- ④ TEMP PVT MK L5 EPOXY (10' DASH 30' SKIP, WHITE)
- ⑤ TEMP PVT MK L8 EPOXY (SOLID WHITE)

- ⑥ TEMP PVT MK L8 EPOXY (3" DASH 9" SKIP, WHITE)
- ⑦ EXISTING PAVEMENT MARKING
- ⑧ TEMP SOIL RETEN SYSTM
- * FROM PREVIOUS STAGE TO REMAIN



USER NAME = amikluver

PLOT SCALE = 20,000' / in.

PLOT DATE = 7/27/2023

DESIGNED - NWM

DRAWN - PP

CHECKED - SPF

DATE -

REVISED -

REVISED -

REVISED -

REVISED -

STATE OF ILLINOIS
DEPARTMENT OF TRANSPORTATION

SUGGESTED STAGES OF CONSTRUCTION AND TRAFFIC CONTROL PLAN
TYPICAL SECTIONS - HOUBOLT RD RAMPS

SCALE: SHEET 10 OF 18 SHEETS STA. TO STA.

F.A.I. RTE.	SECTION	COUNTY	TOTAL SHEETS	SHEET NO.
I-80	FAI 80 21 STRUCTURE 6	WILL	898	118
CONTRACT NO. 62R27				
ILLINOIS FED. AID PROJECT				



USER NAME = SALASL

PLOT SCALE = 0.16666667" / in.

PLOT DATE = 10/14/2025

DESIGNED -

DRAWN -

CHECKED -

DATE - 8/22/2025

REVISED -

REVISED -

REVISED -

REVISED -

STATE OF ILLINOIS
DEPARTMENT OF TRANSPORTATION

I-80 MAINTENANCE OF TRAFFIC
CONTRACT 62R27 (FOR INFORMATION ONLY)

SCALE: N.T.S. SHEET OF SHEETS STA. TO STA.

F.A.I. RTE.	SECTION	COUNTY	TOTAL SHEETS	SHEET NO.
80	FAI 80 21 VLS	VARIOUS	553	91
CONTRACT NO. 62R19				
ILLINOIS FED. AID PROJECT				

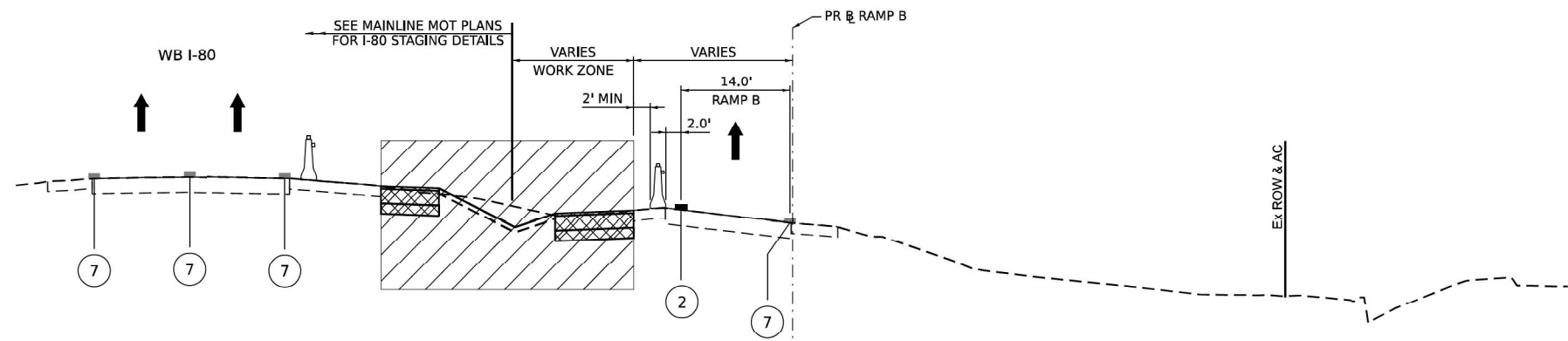

TYPICAL SECTION RAMP B PRESTAGE 2 AND 3

STA 307+00.00

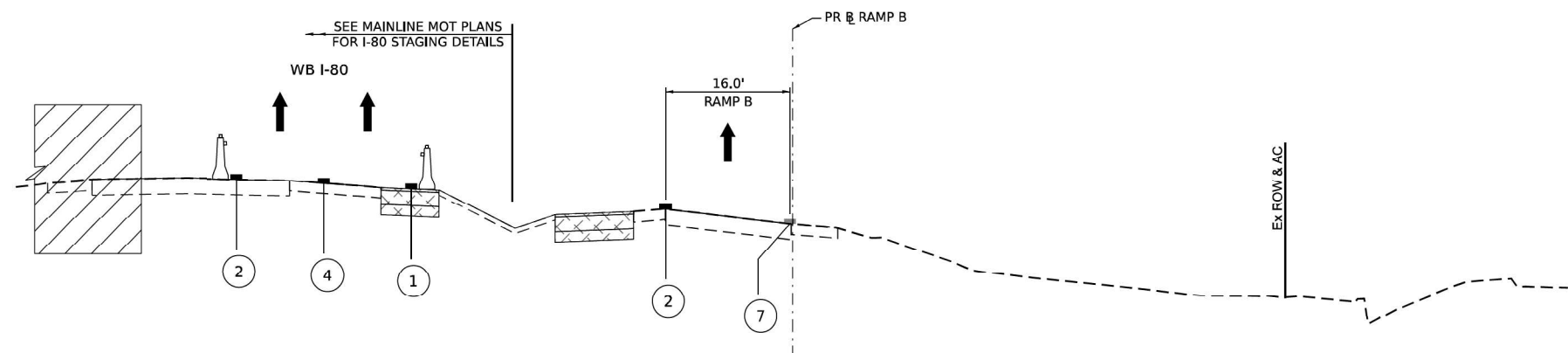

TYPICAL SECTION RAMP B STAGE 1

STA 307+00.00

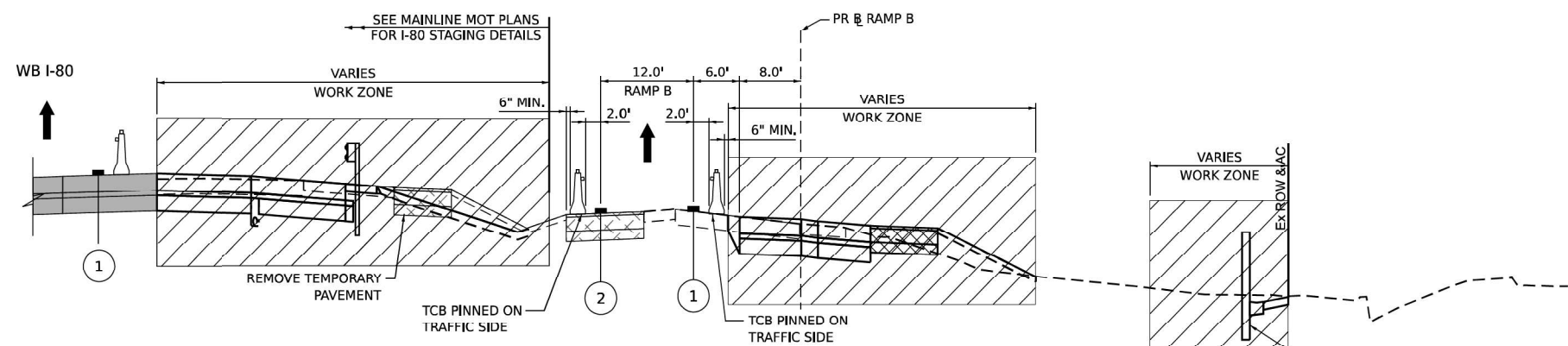

TYPICAL SECTION RAMP B STAGE 2A.1 AND 2A.2

STA 307+00.00

LEGEND	
	WORK ZONE
	TEMPORARY PAVEMENT
	TEMPORARY PAVEMENT FROM PREVIOUS STAGE
	COMPLETED PERMANENT PAVEMENT

	DIRECTION OF TRAVEL FLOW
	TEMPORARY CONCRETE BARRIER
	TYPE II BARRICADES OR DRUMS
	VERTICAL PANEL

- ① TEMP PVT MK L4 EPOXY (SOLID WHITE)
- ② TEMP PVT MK L4 EPOXY (SOLID YELLOW)
- ③ TEMP PVT MK L4 EPOXY (2" DASH 6" SKIP, WHITE)
- ④ TEMP PVT MK L5 EPOXY (10' DASH 30' SKIP, WHITE)
- ⑤ TEMP PVT MK L8 EPOXY (SOLID WHITE)
- ⑥ TEMP PVT MK L8 EPOXY (3' DASH 9' SKIP, WHITE)
- ⑦ EXISTING PAVEMENT MARKING
- ⑧ TEMP SOIL RETEN SYSTM
- * FROM PREVIOUS STAGE TO REMAIN



USER NAME	= amikluver
PLOT SCALE	= 20,000' / IN.
PLOT DATE	= 7/27/2023

DESIGNED	- NWM
DRAWN	- PP
CHECKED	- SPF
DATE	-

REVISED	-
REVISED	-
REVISED	-
REVISED	-

STATE OF ILLINOIS
DEPARTMENT OF TRANSPORTATION

SUGGESTED STAGES OF CONSTRUCTION AND TRAFFIC CONTROL PLAN
TYPICAL SECTIONS - HOUBOLT RD RAMPS

SCALE: SHEET 11 OF 18 SHEETS STA. TO STA.

F.A.I. RTE.	SECTION	COUNTY	TOTAL SHEETS	SHEET NO.
I-80	FAI 80 21 STRUCTURE 6	WILL	898	119
CONTRACT NO. 62R27				
ILLINOIS FED. AID PROJECT				



USER NAME	= SALASL
PLOT SCALE	= 0.16666667' / IN.
PLOT DATE	= 10/14/2025

DESIGNED	-
DRAWN	-
CHECKED	-
DATE	- 8/22/2025

REVISED	-
REVISED	-
REVISED	-
REVISED	-

STATE OF ILLINOIS
DEPARTMENT OF TRANSPORTATION

I-80 MAINTENANCE OF TRAFFIC
CONTRACT 62R27 (FOR INFORMATION ONLY)

SCALE: N.T.S. SHEET OF SHEETS STA. TO STA.

F.A.I. RTE.	SECTION	COUNTY	TOTAL SHEETS	SHEET NO.
80	FAI 80 21 VLS	VARIOUS	553	92
CONTRACT NO. 62R19				
ILLINOIS FED. AID PROJECT				

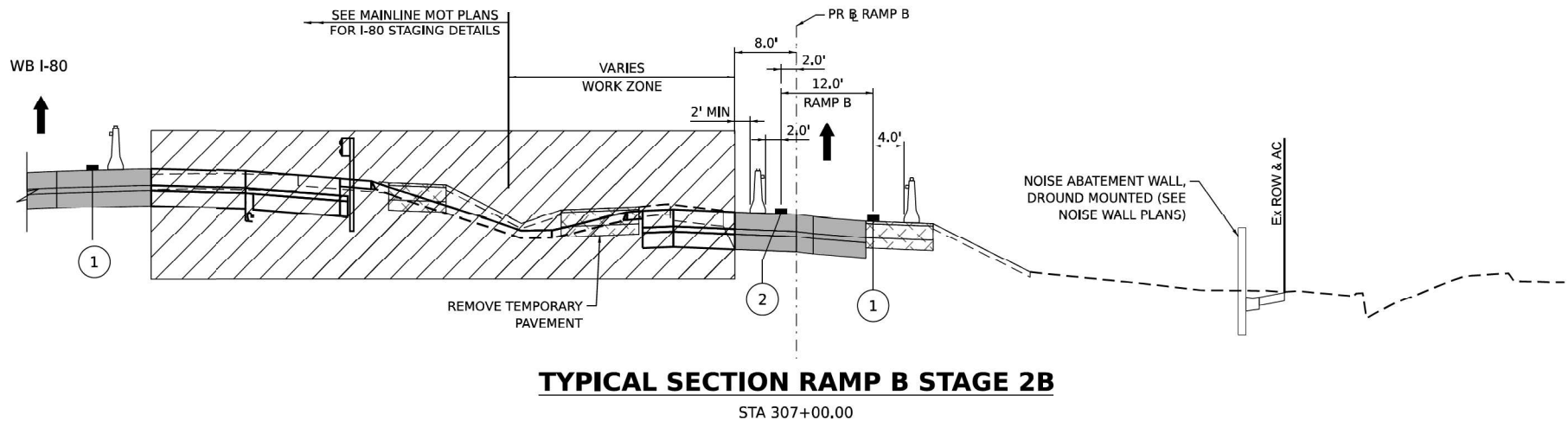

TYPICAL SECTION RAMP B STAGE 2B

STA 307+00.00

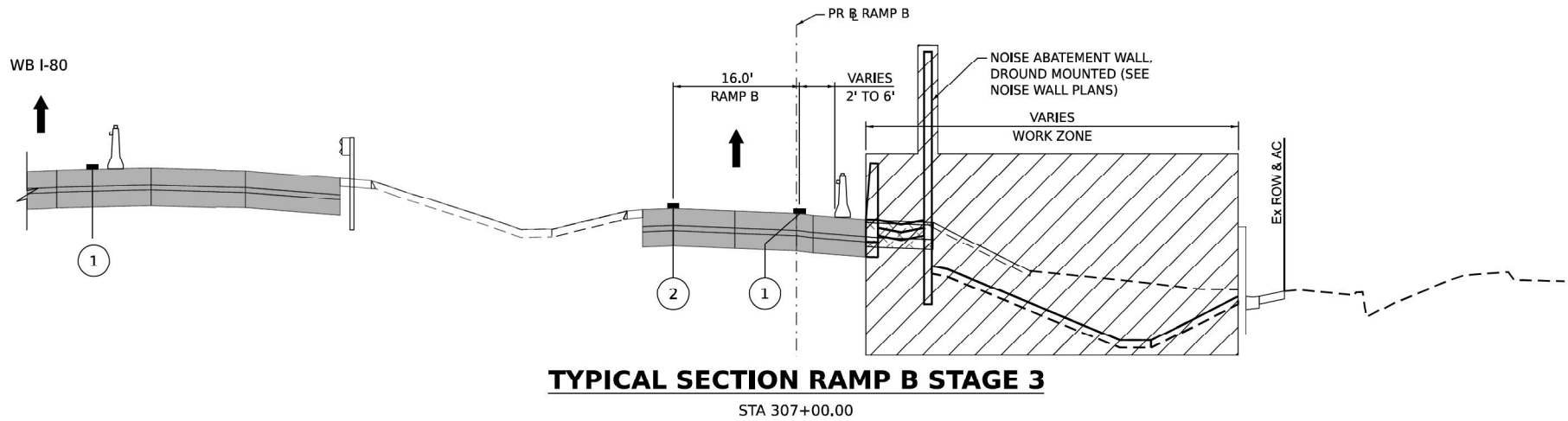

TYPICAL SECTION RAMP B STAGE 3

STA 307+00.00

LEGEND

WORK ZONE

TEMPORARY PAVEMENT

TEMPORARY PAVEMENT FROM PREVIOUS STAGE

COMPLETED PERMANENT PAVEMENT

DIRECTION OF TRAVEL FLOW

TEMPORARY CONCRETE BARRIER

TYPE II BARRICADES OR DRUMS

VERTICAL PANEL

1

TEMP PVT MK L4 EPOXY (SOLID WHITE)

2

TEMP PVT MK L4 EPOXY (SOLID YELLOW)

3

TEMP PVT MK L4 EPOXY (2" DASH 6" SKIP, WHITE)

4

TEMP PVT MK L5 EPOXY (10' DASH 30' SKIP, WHITE)

5

TEMP PVT MK L8 EPOXY (SOLID WHITE)

6

TEMP PVT MK L8 EPOXY (3' DASH 9" SKIP, WHITE)

7

EXISTING PAVEMENT MARKING

8

TEMP SOIL RETEN SYSTM

*

FROM PREVIOUS STAGE TO REMAIN

<div><div><div><div><div></div><div>AECOM</div></div><div><div>303 EAST WACKER DRIVE, SUITE 1400</div><div>CHICAGO, IL 60601-3279</div><div>PHONE: (312) 375-7700 FAX: (312) 375-6800</div></div></div><div><div>MODEL: Default</div><div>FILE NAME: p:\transystems\pvt\LOCALTRANSYSTEMS\HW401\DM531\452\62R19-SHT-62R27-STAGING-09.DGN</div></div></div></div>	USER NAME = amikluver			DESIGNED - NWM			REVISED -			STATE OF ILLINOIS DEPARTMENT OF TRANSPORTATION			SUGGESTED STAGES OF CONSTRUCTION AND TRAFFIC CONTROL PLAN TYPICAL SECTIONS - HOUBOLT RD RAMPS			F.A.I. RTE. SECTION COUNTY TOTAL SHEETS SHEET NO.									
	PLOT SCALE = 20,000' / in.			DRAWN - PP			REVISED -										I-80 FAI 80 21 STRUCTURE 6 WILL 898 120								
	PLOT DATE = 7/27/2023			CHECKED - SPF			REVISED -										CONTRACT NO. 62R27								
											SCALE: SHEET 12 OF 18 SHEETS STA. TO STA.			ILLINOIS FED. AID PROJECT											
<div><div><div><div></div><div>exp.</div></div></div></div>	USER NAME = SALASL			DESIGNED -			REVISED -			STATE OF ILLINOIS DEPARTMENT OF TRANSPORTATION			I-80 MAINTENANCE OF TRAFFIC CONTRACT 62R27 (FOR INFORMATION ONLY)			F.A.I. RTE. SECTION COUNTY TOTAL SHEETS SHEET NO.									
	PLOT SCALE = 0.16666667" / in.			DRAWN -			REVISED -									80 FAI 80 21 VLS VARIOUS 553 93									
	PLOT DATE = 10/14/2025			CHECKED -			REVISED -									CONTRACT NO. 62R19									
											SCALE: N.T.S. SHEET OF SHEETS STA. TO STA.			ILLINOIS FED. AID PROJECT											

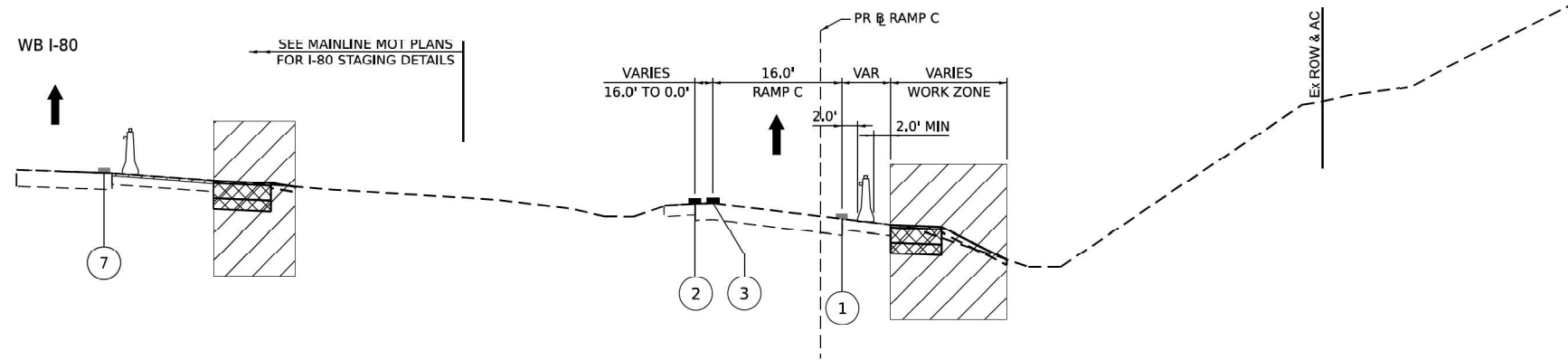

TYPICAL SECTION RAMP C PRESTAGE 3

STA 210+00.00

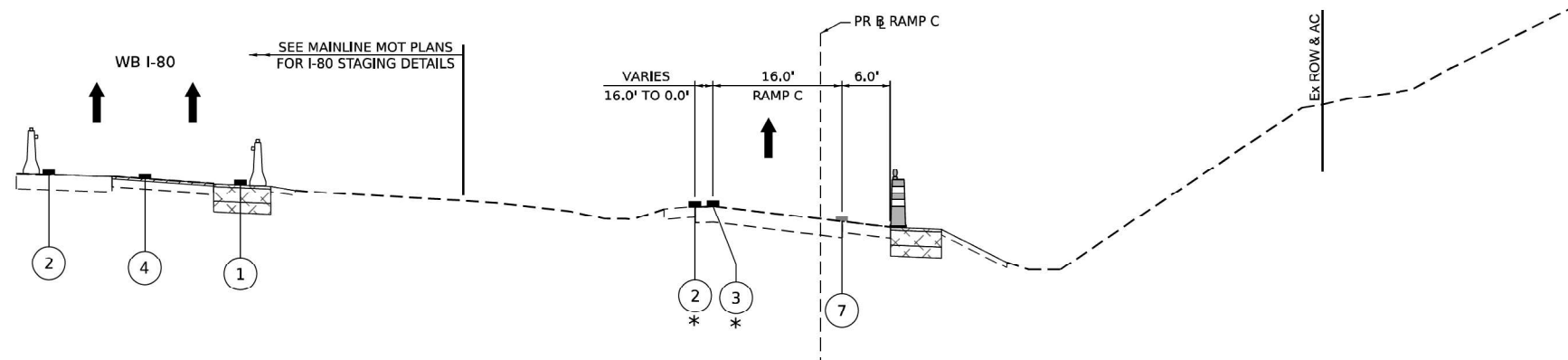

TYPICAL SECTION RAMP C STAGE 1

STA 210+00.00

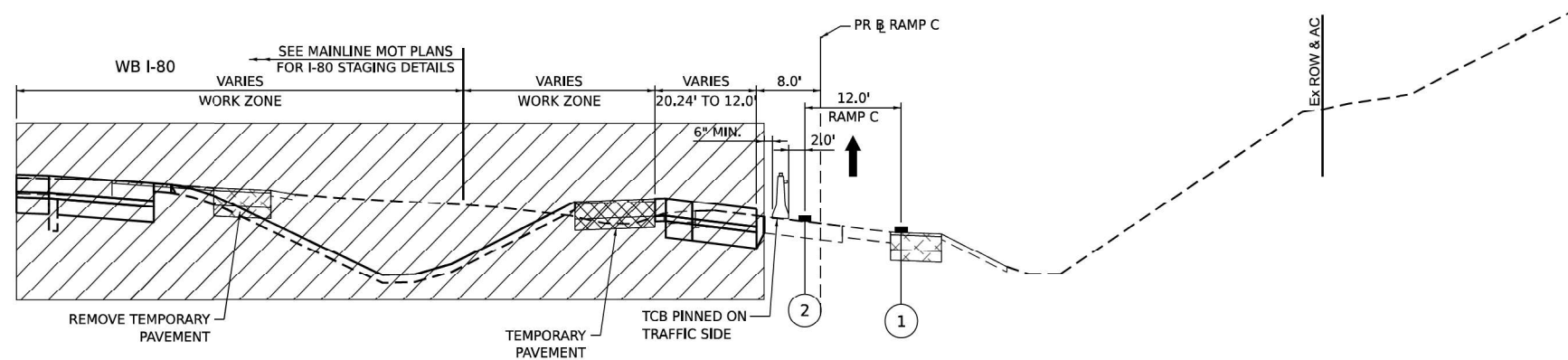

TYPICAL SECTION RAMP C STAGE 2A.1 AND 2A.2

STA 210+00.00

LEGEND

WORK ZONE

TEMPORARY PAVEMENT

TEMPORARY PAVEMENT FROM PREVIOUS STAGE

COMPLETED PERMANENT PAVEMENT

DIRECTION OF TRAVEL FLOW

TEMPORARY CONCRETE BARRIER

TYPE II BARRICADES OR DRUMS

VERTICAL PANEL

①

TEMP PVT MK L4 EPOXY (SOLID WHITE)

②

TEMP PVT MK L4 EPOXY (SOLID YELLOW)

③

TEMP PVT MK L4 EPOXY (2" DASH 6" SKIP, WHITE)

④

TEMP PVT MK L5 EPOXY (10" DASH 30" SKIP, WHITE)

⑤

TEMP PVT MK L8 EPOXY (SOLID WHITE)

⑥

TEMP PVT MK L8 EPOXY (3" DASH 9" SKIP, WHITE)

⑦

EXISTING PAVEMENT MARKING

⑧

TEMP SOIL RETEN SYSTM

*

FROM PREVIOUS STAGE TO REMAIN

<div><div>AECOM</div><div><small>303 EAST WACKER DRIVE, SUITE 1400 CHICAGO, IL 60601-3279 PHONE: (312) 375-7700 FAX: (312) 373-6800</small></div></div>	USER NAME = amikluver		DESIGNED - NWM		REVISED -		STATE OF ILLINOIS DEPARTMENT OF TRANSPORTATION	SUGGESTED STAGES OF CONSTRUCTION AND TRAFFIC CONTROL PLAN					F.A.I. RTE.	SECTION	COUNTY	TOTAL SHEETS	SHEET NO.
			DRAWN - PP		REVISED -			TYPICAL SECTIONS – HOUBOLT RD RAMPS					I-80	FAI 80 21 STRUCTURE 6	WILL	898	121
	PLOT SCALE = 20,000' / In.		CHECKED - SPF		REVISED -			SCALE: SHEET 13 OF 18 SHEETS STA. TO STA.					CONTRACT NO. 62R27				
	PLOT DATE = 7/27/2023		DATE		REVISED -												
ILLINOIS FED. AID PROJECT																	



USER NAME = SALASL			DESIGNED -	REVISED -
			DRAWN -	REVISED -
PLOT SCALE = 0.16666667" / IN.			CHECKED -	REVISED -
PLOT DATE = 10/14/2025			DATE - 8/22/2025	REVISED -

STATE OF ILLINOIS
DEPARTMENT OF TRANSPORTATION

I-80 MAINTENANCE OF TRAFFIC
CONTRACT 62R27 (FOR INFORMATION ONLY)

SCALE: N.T.S. SHEET OF SHEETS STA. TO STA.

F.A.I. RTE.	SECTION	COUNTY	TOTAL SHEETS	SHEET NO.
80	FAI 80 21 VLS	VARIOUS	553	94
CONTRACT NO. 62R19				
ILLINOIS FED. AID PROJECT				

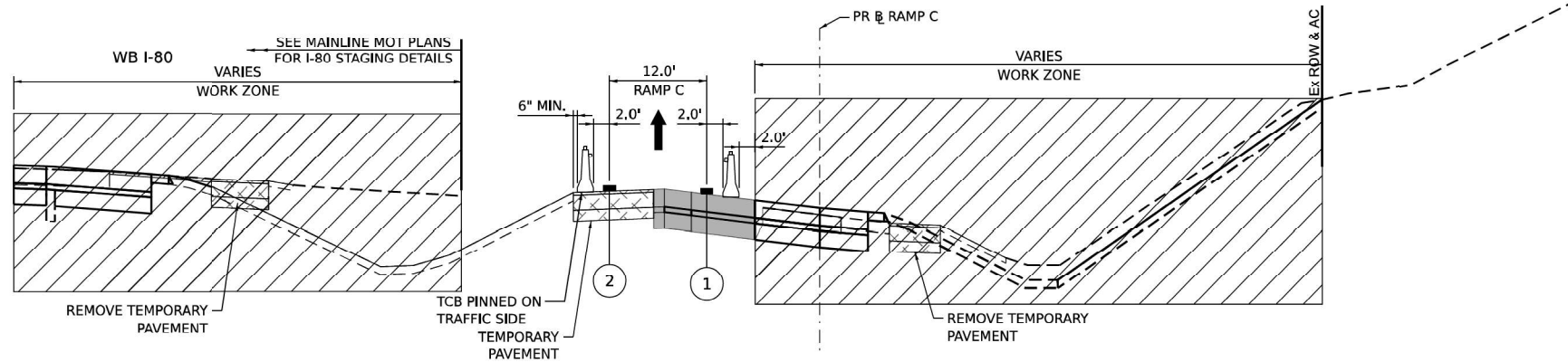

TYPICAL SECTION RAMP C STAGE 2B

STA 210+00.00

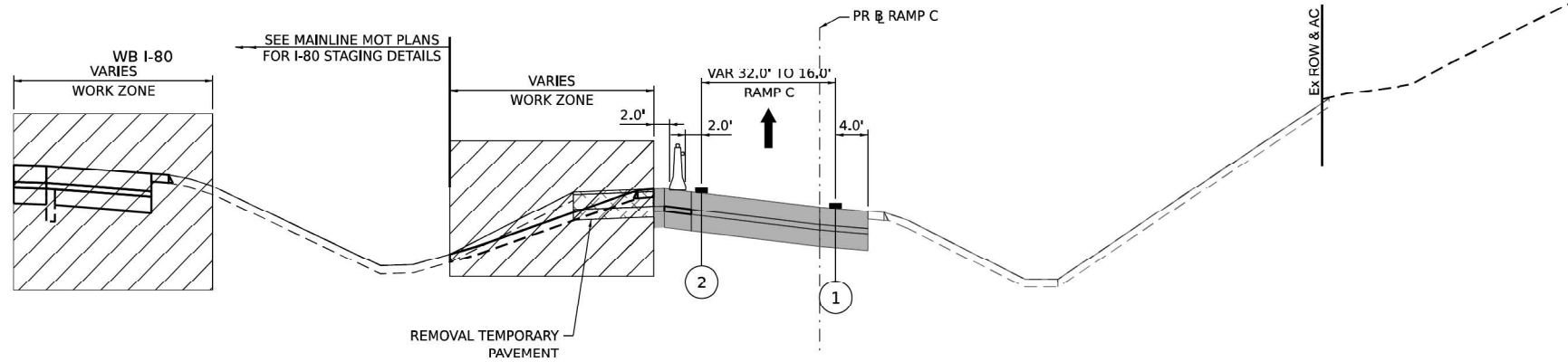

TYPICAL SECTION RAMP C STAGE 3

STA 210+00.00

WORK ZONE

TEMPORARY PAVEMENT

TEMPORARY PAVEMENT FROM PREVIOUS STAGE

COMPLETED PERMANENT PAVEMENT

DIRECTION OF TRAVEL FLOW

TEMPORARY CONCRETE BARRIER

TYPE II BARRICADES OR DRUMS

VERTICAL PANEL

1

TEMP PVT MK L4 EPOXY (SOLID WHITE)

2

TEMP PVT MK L4 EPOXY (SOLID YELLOW)

3

TEMP PVT MK L4 EPOXY (2" DASH 6" SKIP, WHITE)

4

TEMP PVT MK L5 EPOXY (10' DASH 30' SKIP, WHITE)

5

TEMP PVT MK L8 EPOXY (SOLID WHITE)

6

TEMP PVT MK L8 EPOXY (3' DASH 9' SKIP, WHITE)

7

EXISTING PAVEMENT MARKING

8

TEMP SOIL RETEN SYSTM

*

FROM PREVIOUS STAGE TO REMAIN

<div><div><div>AECOM</div><div>303 EAST WACKER DRIVE, SUITE 1400 CHICAGO, IL 60601-3279 PHONE: (312) 373-7700 FAX: (312) 373-6800</div></div></div>	USER NAME = amikluver		DESIGNED - NWM	REVISED -	STATE OF ILLINOIS DEPARTMENT OF TRANSPORTATION	SUGGESTED STAGES OF CONSTRUCTION AND TRAFFIC CONTROL PLAN TYPICAL SECTIONS – HOUBOLT RD RAMPS		F.A.I. RTE.	SECTION	COUNTY	TOTAL SHEETS	SHEET NO.
	PLOT SCALE = 20,000' / in.		DRAWN - PP	REVISED -				I-80	FAI 80 21 STRUCTURE 6	WILL	898	122
	PLOT DATE = 7/27/2023		CHECKED - SPF	REVISED -				CONTRACT NO. 62R27				
			DATE -	REVISED -				ILLINOIS FED. AID PROJECT				

USER NAME = SALASL		DESIGNED -	REVISED -
		DRAWN -	REVISED -
PLOT SCALE = 0.16666667" / in.		CHECKED -	REVISED -
PLOT DATE = 10/14/2025		DATE - 8/22/2025	REVISED -

STATE OF ILLINOIS
DEPARTMENT OF TRANSPORTATION

I-80 MAINTENANCE OF TRAFFIC
CONTRACT 62R27 (FOR INFORMATION ONLY)

SCALE: N.T.S. SHEET OF SHEETS STA. TO STA.

F.A.I. RTE.	SECTION	COUNTY	TOTAL SHEETS	SHEET NO.
80	FAI 80 21 VLS	VARIOUS	553	95
CONTRACT NO. 62R19				
ILLINOIS FED. AID PROJECT				

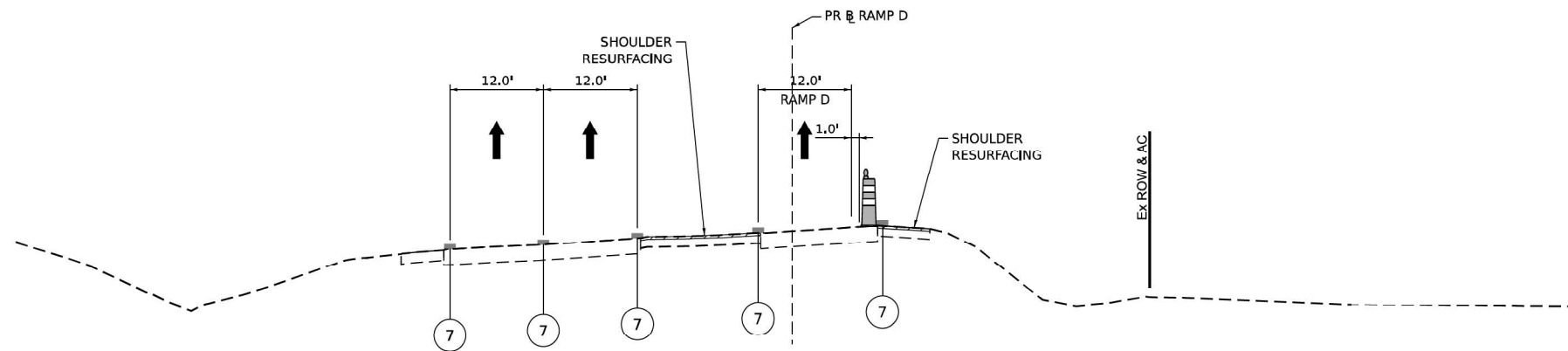

TYPICAL SECTION RAMP D PRESTAGE 1

STA 103+00.00

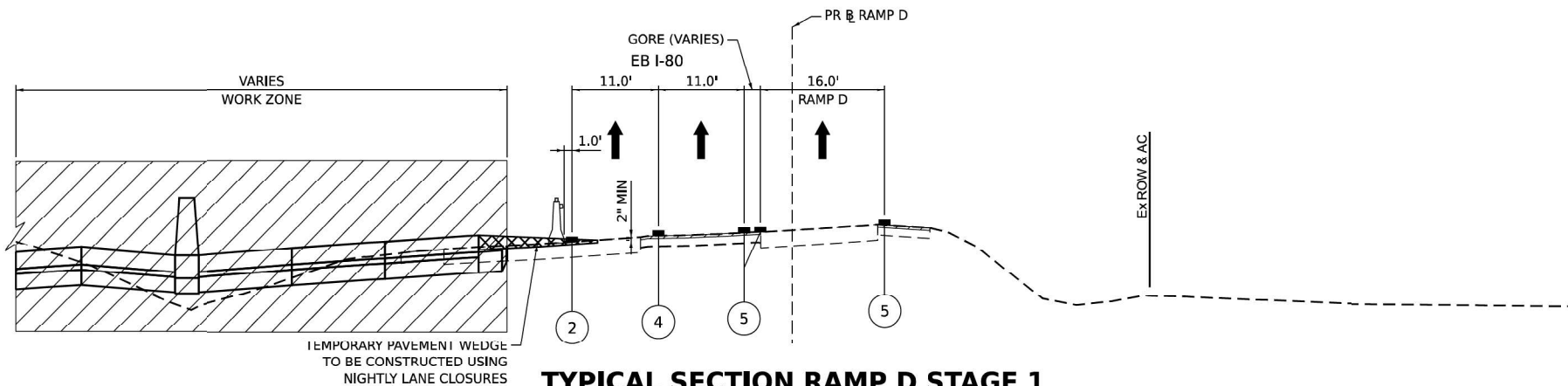

TYPICAL SECTION RAMP D STAGE 1

STA 103+00.00

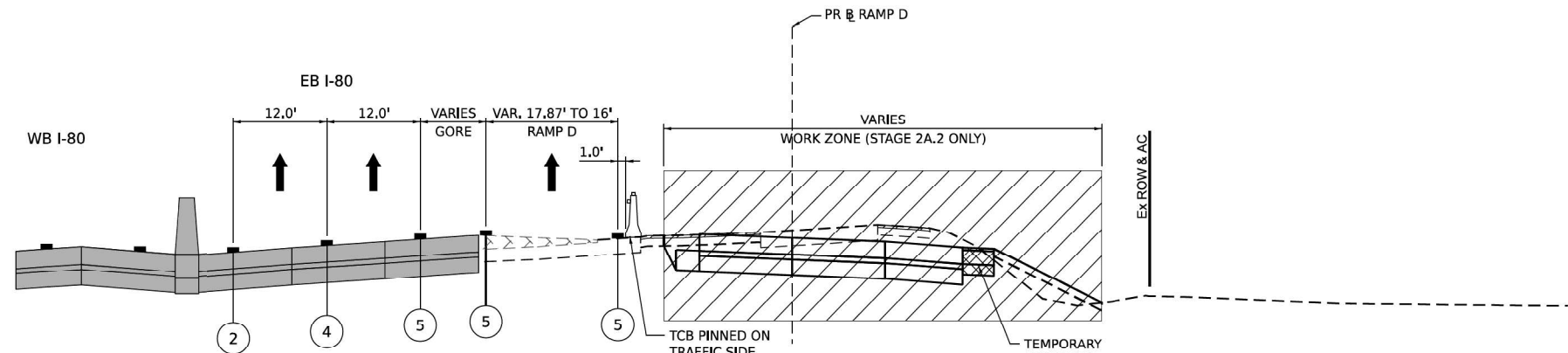

TYPICAL SECTION RAMP D STAGE 2A.1 AND 2A.2

STA 103+00.00

LEGEND

WORK ZONE

TEMPORARY PAVEMENT

TEMPORARY PAVEMENT FROM PREVIOUS STAGE

COMPLETED PERMANENT PAVEMENT

DIRECTION OF TRAVEL FLOW

TEMPORARY CONCRETE BARRIER

TYPE II BARRICADES OR DRUMS

VERTICAL PANEL

1 TEMP PVT MK L4 EPOXY (SOLID WHITE)

2 TEMP PVT MK L4 EPOXY (SOLID YELLOW)

3 TEMP PVT MK L4 EPOXY (2" DASH 6" SKIP, WHITE)

4 TEMP PVT MK L5 EPOXY (10" DASH 30" SKIP, WHITE)

5 TEMP PVT MK L8 EPOXY (SOLID WHITE)

6 TEMP PVT MK L8 EPOXY (3" DASH 9" SKIP, WHITE)

7 EXISTING PAVEMENT MARKING

8 TEMP SOIL RETEN SYSTM

* FROM PREVIOUS STAGE TO REMAIN

AECOM <small>303 EAST WACKER DRIVE, SUITE 1400 CHICAGO, IL 60601-3279 PHONE: (312) 375-7700 FAX: (312) 375-6800</small>	USER NAME = amikluver	DESIGNED - NWM	REVISED -	STATE OF ILLINOIS DEPARTMENT OF TRANSPORTATION	SUGGESTED STAGES OF CONSTRUCTION AND TRAFFIC CONTROL PLAN TYPICAL SECTIONS - HOUBOLT RD RAMPS	F.A.I. RTE.	SECTION	COUNTY	TOTAL SHEETS	SHEET NO.
	PLOT SCALE = 20,000' / IN.	DRAWN - PP	REVISED -			I-80	FAI 80 21 STRUCTURE 6	WILL	898	123
	PLOT DATE = 7/27/2023	CHECKED - SPF	REVISED -			CONTRACT NO. 62R27				
SCALE: SHEET 15 OF 18 SHEETS STA. TO STA.						ILLINOIS FED. AID PROJECT				

USER NAME = SALASL	DESIGNED -	REVISED -
DRAWN -	REVISED -	
PLOT SCALE = 0.16666667" / IN.	CHECKED -	REVISED -
PLOT DATE = 10/14/2025	DATE - 8/22/2025	REVISED -

STATE OF ILLINOIS
DEPARTMENT OF TRANSPORTATION

I-80 MAINTENANCE OF TRAFFIC
CONTRACT 62R27 (FOR INFORMATION ONLY)

SCALE: N.T.S. SHEET OF SHEETS STA. TO STA.

F.A.I. RTE.	SECTION	COUNTY	TOTAL SHEETS	SHEET NO.
80	FAI 80 21 VLS	VARIOUS	553	96
CONTRACT NO. 62R19				
ILLINOIS FED. AID PROJECT				

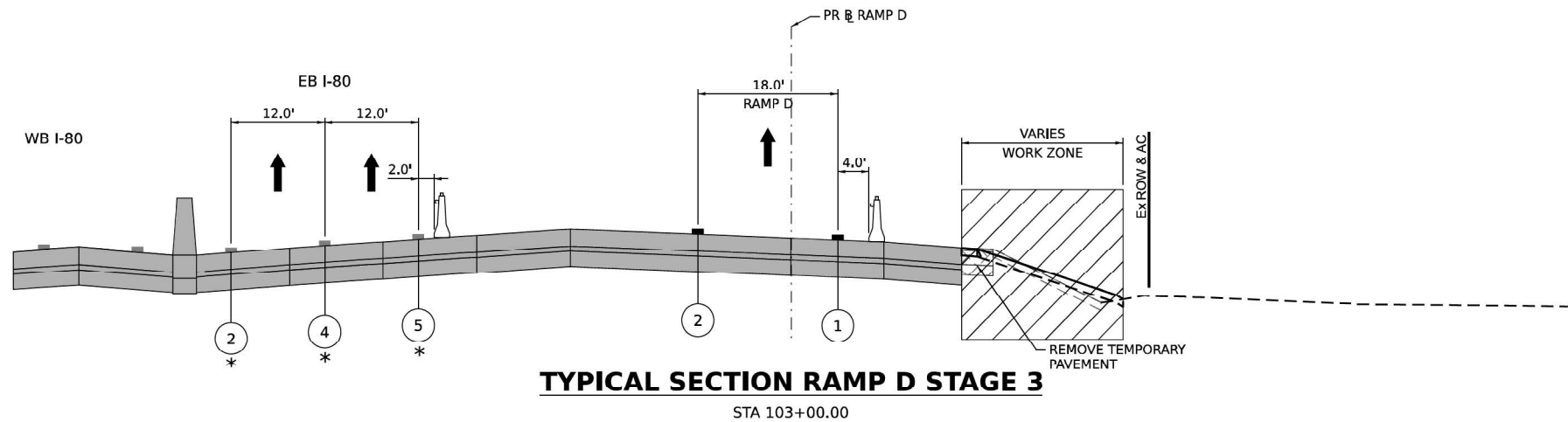
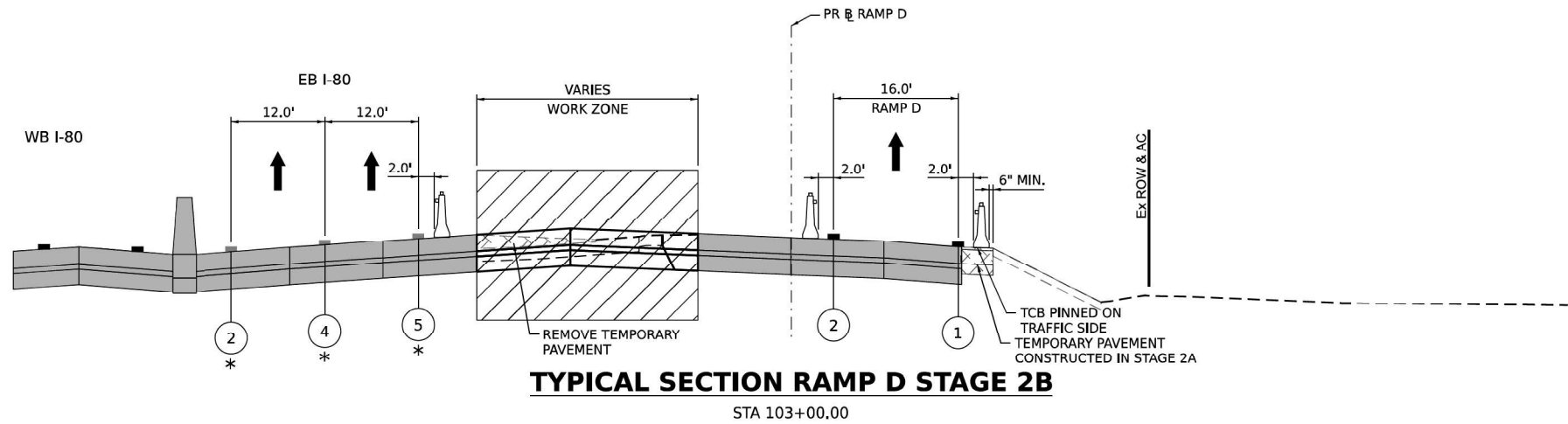

WORK ZONE

TEMPORARY PAVEMENT

TEMPORARY PAVEMENT FROM PREVIOUS STAGE

COMPLETED PERMANENT PAVEMENT

DIRECTION OF TRAVEL FLOW

TEMPORARY CONCRETE BARRIER

TYPE II BARRICADES OR DRUMS

VERTICAL PANEL

1

TEMP PVT MK L4 EPOXY (SOLID WHITE)

2

TEMP PVT MK L4 EPOXY (SOLID YELLOW)

3

TEMP PVT MK L4 EPOXY (2" DASH 6" SKIP, WHITE)

4

TEMP PVT MK L5 EPOXY (10' DASH 30' SKIP, WHITE)

5

TEMP PVT MK L8 EPOXY (SOLID WHITE)

6

TEMP PVT MK L8 EPOXY (3' DASH 9" SKIP, WHITE)

7

EXISTING PAVEMENT MARKING

8

TEMP SOIL RETEN SYSTM

*

FROM PREVIOUS STAGE TO REMAIN

<div><div><div><div><div></div><div>AECOM</div></div><div><div>303 EAST WACKER DRIVE, SUITE 1400</div><div>CHICAGO, IL 60601-3279</div><div>PHONE: (312) 375-7700 FAX: (312) 375-6800</div></div></div><div><div>USER NAME = amikluver</div><div>DESIGNED - NWM</div><div>DRAWN - PP</div><div>CHECKED - SPF</div><div>DATE -</div></div><div><div>DESIGNED -</div><div>DRAWN -</div><div>CHECKED -</div><div>DATE -</div></div><div><div>REVISED -</div><div>REVISED -</div><div>REVISED -</div><div>REVISED -</div></div></div></div>	STATE OF ILLINOIS DEPARTMENT OF TRANSPORTATION			SUGGESTED STAGES OF CONSTRUCTION AND TRAFFIC CONTROL PLAN TYPICAL SECTIONS – HOUBOLT RD RAMPS			F.A.I. RTE.	SECTION	COUNTY	TOTAL SHEETS	SHEET NO.
	SCALE: N.T.S.			SCALE: SHEET 16 OF 18 SHEETS STA. TO STA.			I-80	FAI 80 21 STRUCTURE 6	WILL	898	124
	SCALE: N.T.S.			SCALE: SHEET OF SHEETS STA. TO STA.			ILLINOIS FED. AID PROJECT				
<div><div><div><div><div></div><div>exp.</div></div><div><div>USER NAME = SALASL</div><div>DESIGNED -</div><div>DRAWN -</div><div>CHECKED -</div><div>DATE - 8/22/2025</div></div><div><div>DESIGNED -</div><div>DRAWN -</div><div>CHECKED -</div><div>DATE -</div></div><div><div>REVISED -</div><div>REVISED -</div><div>REVISED -</div><div>REVISED -</div></div></div></div></div>	STATE OF ILLINOIS DEPARTMENT OF TRANSPORTATION			I-80 MAINTENANCE OF TRAFFIC CONTRACT 62R27 (FOR INFORMATION ONLY)			F.A.I. RTE.	SECTION	COUNTY	TOTAL SHEETS	SHEET NO.
	SCALE: N.T.S.			SCALE: SHEET OF SHEETS STA. TO STA.			80	FAI 80 21 VLS	VARIOUS	553	97
	SCALE: N.T.S.			SCALE: SHEET OF SHEETS STA. TO STA.			ILLINOIS FED. AID PROJECT				

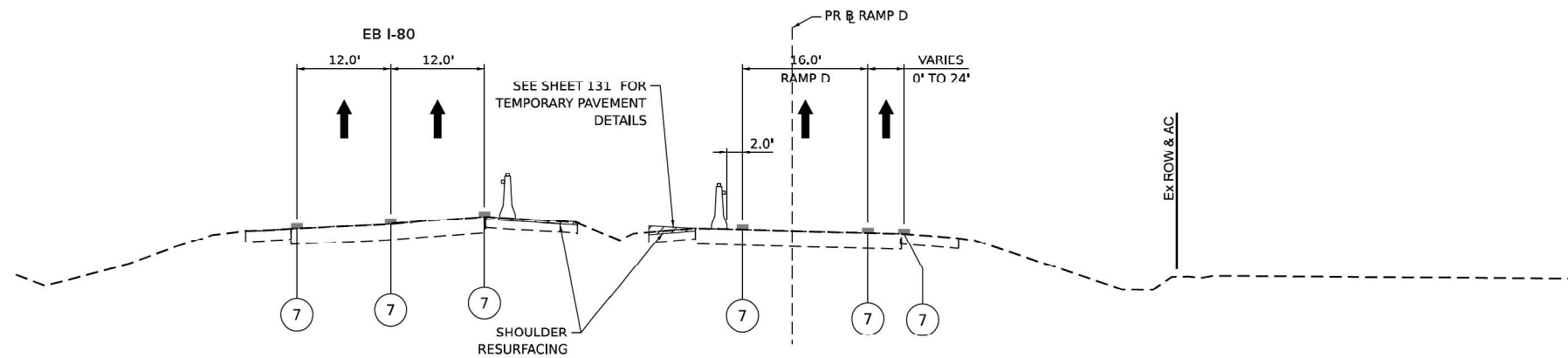

TYPICAL SECTION RAMP D PRESTAGE 1

STA 105+00.00

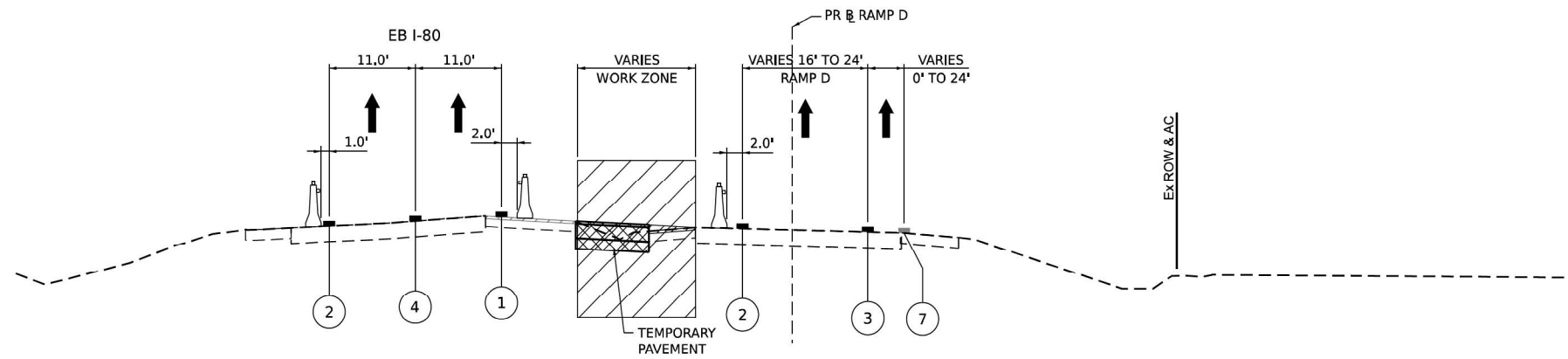

TYPICAL SECTION RAMP D PRESTAGE 2 AND 3

STA 105+00.00

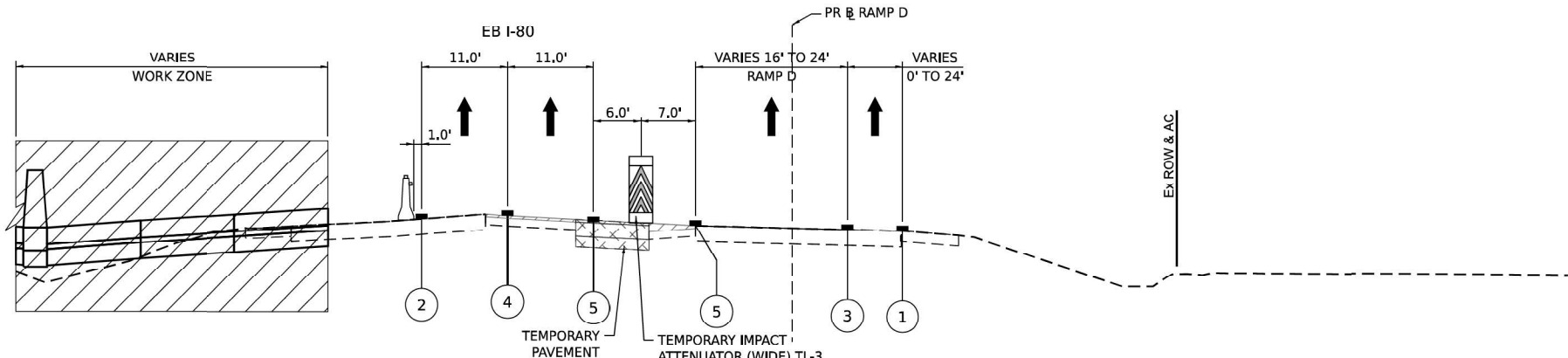

TYPICAL SECTION RAMP D STAGE 1

STA 105+00.00

LEGEND

WORK ZONE

TEMPORARY PAVEMENT

TEMPORARY PAVEMENT FROM PREVIOUS STAGE

COMPLETED PERMANENT PAVEMENT

DIRECTION OF TRAVEL FLOW

TEMPORARY CONCRETE BARRIER

TYPE II BARRICADES OR DRUMS

VERTICAL PANEL

1 TEMP PVT MK L4 EPOXY (SOLID WHITE)

2 TEMP PVT MK L4 EPOXY (SOLID YELLOW)

3 TEMP PVT MK L4 EPOXY (2" DASH 6" SKIP, WHITE)

4 TEMP PVT MK L5 EPOXY (10" DASH 30" SKIP, WHITE)

5 TEMP PVT MK L8 EPOXY (SOLID WHITE)

6 TEMP PVT MK L8 EPOXY (3" DASH 9" SKIP, WHITE)

7 EXISTING PAVEMENT MARKING

8 TEMP SOIL RETEN SYSTM

* FROM PREVIOUS STAGE TO REMAIN

AECOM 303 EAST WACKER DRIVE, SUITE 1400 CHICAGO, IL 60601-3279 PHONE: (312) 375-7700 FAX: (312) 375-6800	USER NAME = amikluver	DESIGNED - NWM	REVISED -	STATE OF ILLINOIS DEPARTMENT OF TRANSPORTATION	SUGGESTED STAGES OF CONSTRUCTION AND TRAFFIC CONTROL PLAN TYPICAL SECTIONS - HOUBOLT RD RAMPS	F.A.I. RTE.	SECTION	COUNTY	TOTAL SHEETS	SHEET NO.
	PLOT SCALE = 20,000' / IN.	DRAWN - PP	REVISED -			I-80	FAI 80 21 STRUCTURE 6	WILL	898	125
	PLOT DATE = 7/27/2023	CHECKED - SPF	REVISED -			CONTRACT NO. 62R27				
SCALE: SHEET 17 OF 18 SHEETS STA. TO STA.						ILLINOIS FED. AID PROJECT				

	USER NAME = SALASL	DESIGNED -	REVISED -	STATE OF ILLINOIS DEPARTMENT OF TRANSPORTATION	I-80 MAINTENANCE OF TRAFFIC CONTRACT 62R27 (FOR INFORMATION ONLY)	F.A.I. RTE.	SECTION	COUNTY	TOTAL SHEETS	SHEET NO.
	PLOT SCALE = 0.16666667" / IN.	DRAWN -	REVISED -			80	FAI 80 21 VLS	VARIOUS	553	98
	PLOT DATE = 10/14/2025	CHECKED -	REVISED -			CONTRACT NO. 62R19				
SCALE: N.T.S. SHEET OF SHEETS STA. TO STA.						ILLINOIS FED. AID PROJECT				

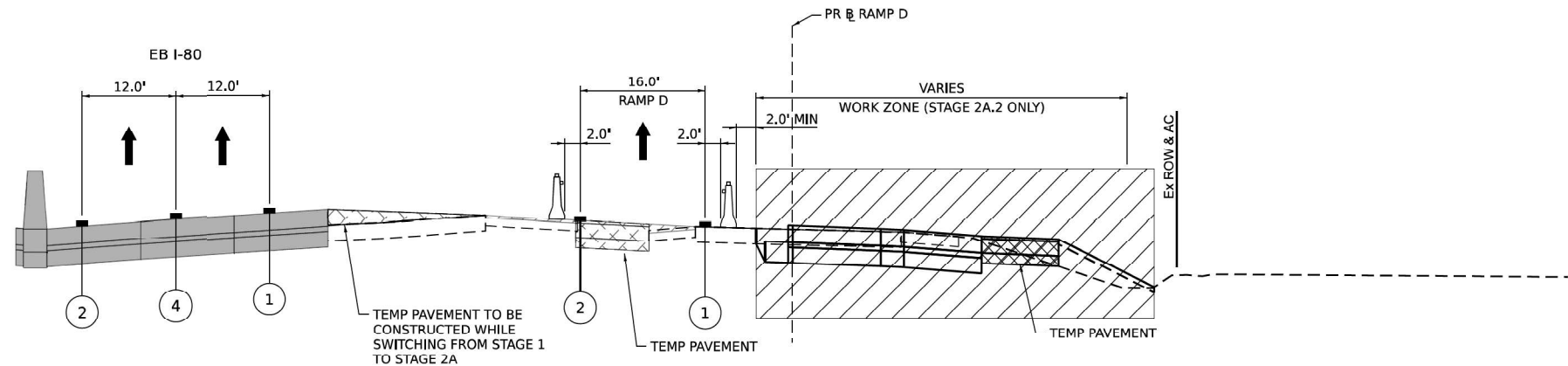

TYPICAL SECTION RAMP D STAGE 2A.1 AND 2A.2

STA 105+00.00

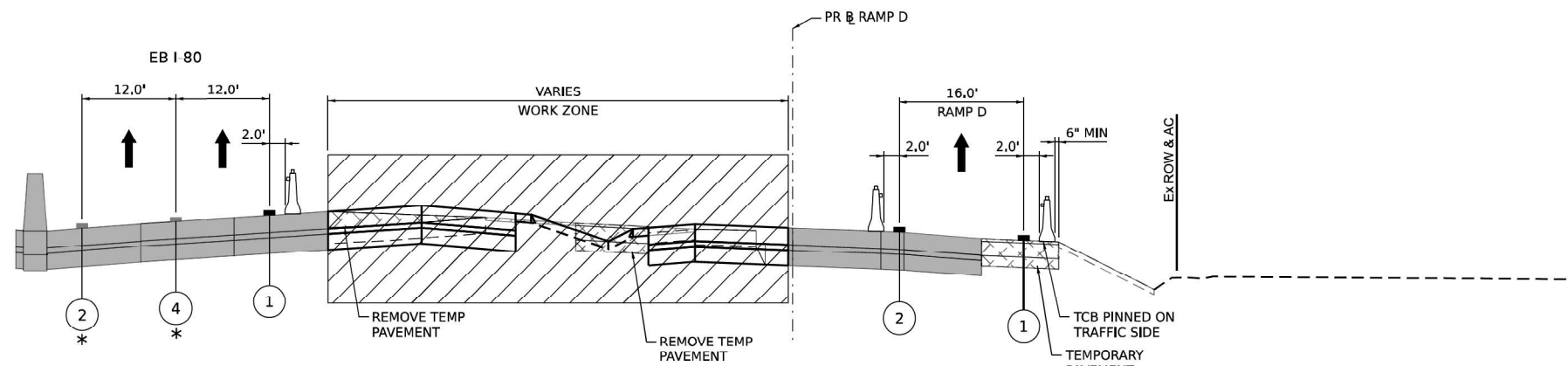

TYPICAL SECTION RAMP D STAGE 2B

STA 105+00.00

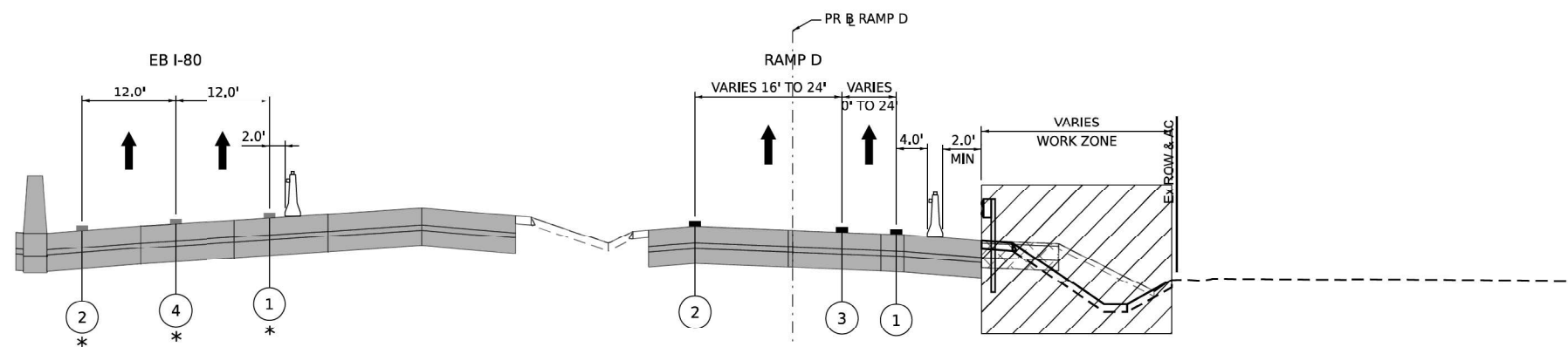

TYPICAL SECTION RAMP D STAGE 3

STA 105+00.00

LEGEND	
	WORK ZONE
	TEMPORARY PAVEMENT
	TEMPORARY PAVEMENT FROM PREVIOUS STAGE
	COMPLETED PERMANENT PAVEMENT

	DIRECTION OF TRAVEL FLOW
	TEMPORARY CONCRETE BARRIER
	TYPE II BARRICADES OR DRUMS
	VERTICAL PANEL

- ① TEMP PVT MK L4 EPOXY (SOLID WHITE)
- ② TEMP PVT MK L4 EPOXY (SOLID YELLOW)
- ③ TEMP PVT MK L4 EPOXY (2" DASH 6" SKIP, WHITE)
- ④ TEMP PVT MK L5 EPOXY (10" DASH 30" SKIP, WHITE)
- ⑤ TEMP PVT MK L8 EPOXY (SOLID WHITE)

- ⑥ TEMP PVT MK L8 EPOXY (3" DASH 9" SKIP, WHITE)
- ⑦ EXISTING PAVEMENT MARKING
- ⑧ TEMP SOIL RETEN SYSTM

* FROM PREVIOUS STAGE TO REMAIN



USER NAME = amikluver
PLOT SCALE = 20,000' / IN.
PLOT DATE = 7/27/2023

DESIGNED - NWM
DRAWN - PP
CHECKED - SPF
DATE -

REVISED -
REVISED -
REVISED -
REVISED -

**STATE OF ILLINOIS
DEPARTMENT OF TRANSPORTATION**

**SUGGESTED STAGES OF CONSTRUCTION AND TRAFFIC CONTROL PLAN
TYPICAL SECTIONS - HOUBOLT RD RAMPS**

SCALE: SHEET 18 OF 18 SHEETS STA. TO STA.

F.A.I. RTE.	SECTION	COUNTY	TOTAL SHEETS	SHEET NO.
I-80	FAI 80 21 STRUCTURE 6	WILL	898	126
CONTRACT NO. 62R27				
ILLINOIS FED. AID PROJECT				



USER NAME = SALASL
PLOT SCALE = 0.16666667" / IN.
PLOT DATE = 10/14/2025

DESIGNED -
DRAWN -
CHECKED -
DATE - 8/22/2025

REVISED -
REVISED -
REVISED -
REVISED -

**STATE OF ILLINOIS
DEPARTMENT OF TRANSPORTATION**

**I-80 MAINTENANCE OF TRAFFIC
CONTRACT 62R27 (FOR INFORMATION ONLY)**

SCALE: N.T.S. SHEET OF SHEETS STA. TO STA.

F.A.I. RTE.	SECTION	COUNTY	TOTAL SHEETS	SHEET NO.
80	FAI 80 21 VLS	VARIOUS	553	99
CONTRACT NO. 62R19				
ILLINOIS FED. AID PROJECT				

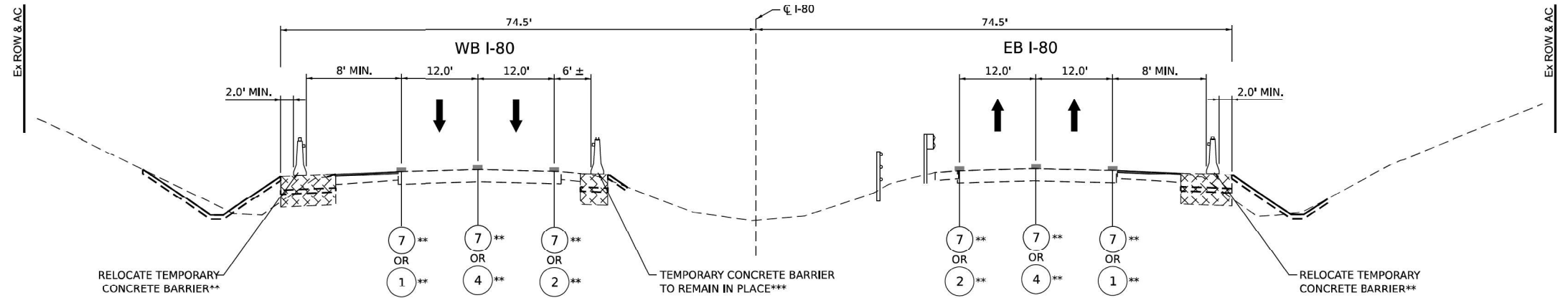

TYPICAL SECTION - WINTER STAGE - POST-PRESTAGE

THIS TYPICAL SECTION IS INTENDED TO SHOW THE TRAFFIC PATTERN AND WIDTHS DURING WINTER STAGES.

**PROVISIONAL QUANTITIES HAVE BEEN ADDED FOR STRIPING AND TEMPORARY CONCRETE BARRIER RELOCATION FOR WINTER STAGES.

***SEE PRESTAGE TYPICAL SECTIONS AND PLAN VIEW FOR LIMITS OF TEMPORARY PAVEMENT (INSIDE AND OUTSIDE SHOULDERS), SHOULDER RESURFACING, AND TEMPORARY CONCRETE BARRIER TO BE PLACED IN THE PRESTAGES.

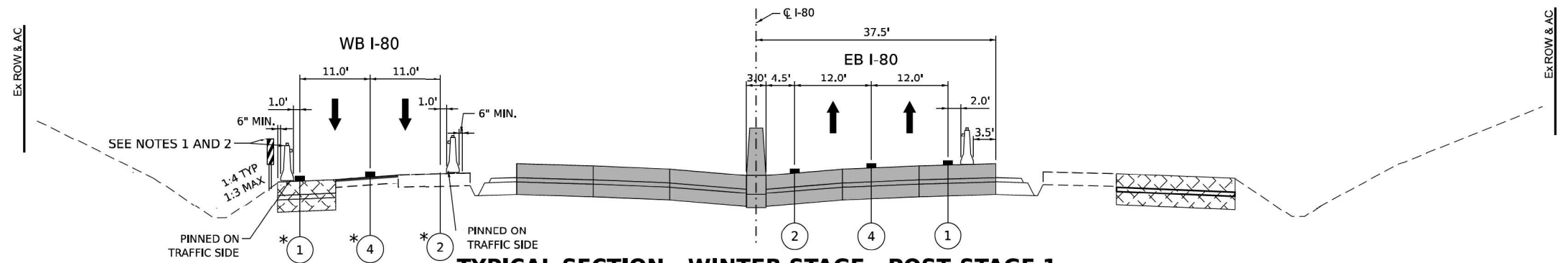

TYPICAL SECTION - WINTER STAGE - POST-STAGE 1

STA 410+00 TO 485+00

NOTES

- USE VERTICAL PANELS FOR ALL 1:4 AND FLATTER SIDE SLOPES
- USE TEMPORARY CONCRETE BARRIER FOR ALL 1:3 AND STEEPER SIDE SLOPES

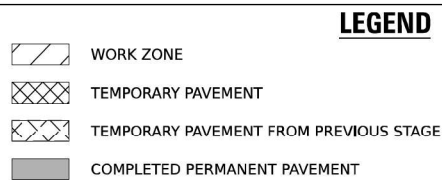

LEGEND

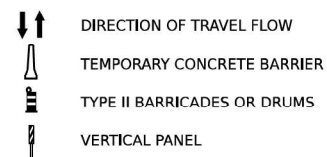

- TEMP PVT MK L4 EPOXY (SOLID WHITE)
- TEMP PVT MK L4 EPOXY (SOLID YELLOW)
- TEMP PVT MK L4 EPOXY (2" DASH 6" SKIP, WHITE)
- TEMP PVT MK L5 EPOXY (10" DASH 30" SKIP, WHITE)
- TEMP PVT MK L8 EPOXY (SOLID WHITE)

- TEMP PVT MK L8 EPOXY (3" DASH 9" SKIP, WHITE)
- EXISTING PAVEMENT MARKING
- TEMP SOIL RETEN SYSTM

* FROM PREVIOUS STAGE TO REMAIN



USER NAME = anikluver
DESIGNED - NWM
DRAWN - PP
CHECKED - SPF
DATE -
PLOT SCALE = 20,000' / in.
PLOT DATE = 6/23/2023

DESIGNED - NWM
DRAWN - PP
CHECKED - SPF
DATE -
PLOT SCALE = 20,000' / in.
PLOT DATE = 6/23/2023

DESIGNED - NWM
DRAWN - PP
CHECKED - SPF
DATE -
PLOT SCALE = 20,000' / in.
PLOT DATE = 6/23/2023

STATE OF ILLINOIS
DEPARTMENT OF TRANSPORTATION

SUGGESTED STAGES OF CONSTRUCTION AND TRAFFIC CONTROL PLAN
TYPICAL SECTIONS - WINTER STAGE

SCALE: SHEET 1 OF 2 SHEETS STA. TO STA.

F.A.I. RTE.	SECTION	COUNTY	TOTAL SHEETS	SHEET NO.
I-80	FAI 80 21 STRUCTURE 6	WILL	898	127
CONTRACT NO. 62R27				
ILLINOIS FED. AID PROJECT				



USER NAME = SALASL
DESIGNED -
DRAWN -
CHECKED -
DATE -
PLOT SCALE = 0.16666667" / in.
PLOT DATE = 10/14/2025

DESIGNED -
DRAWN -
CHECKED -
DATE -
PLOT SCALE = 0.16666667" / in.
PLOT DATE = 10/14/2025

DESIGNED -
DRAWN -
CHECKED -
DATE -
PLOT SCALE = 0.16666667" / in.
PLOT DATE = 10/14/2025

STATE OF ILLINOIS
DEPARTMENT OF TRANSPORTATION

I-80 MAINTENANCE OF TRAFFIC
CONTRACT 62R27 (FOR INFORMATION ONLY)

SCALE: N.T.S. SHEET OF SHEETS STA. TO STA.

F.A.I. RTE.	SECTION	COUNTY	TOTAL SHEETS	SHEET NO.
80	FAI 80 21 VLS	VARIOUS	553	100
CONTRACT NO. 62R19				
ILLINOIS FED. AID PROJECT				