

TYPICAL SECTION - WINTER STAGE - POST-STAGE 1

STA 485+00 TO 518+00

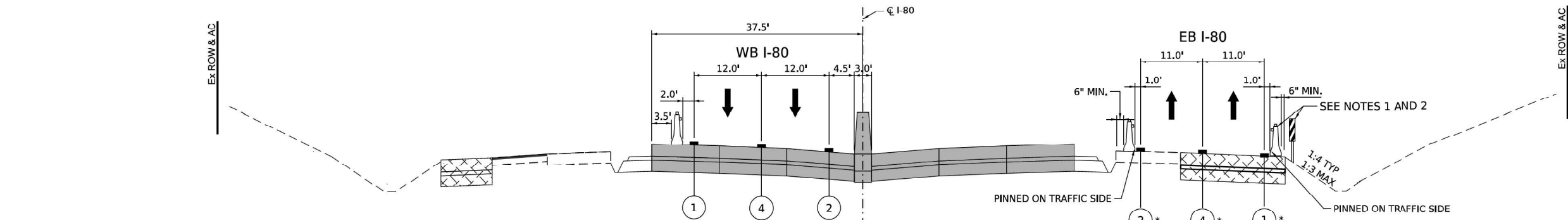

LEGEND

WORK ZONE

TEMPORARY PAVEMENT

TEMPORARY PAVEMENT FROM PREVIOUS STAGE

COMPLETED PERMANENT PAVEMENT

DIRECTION OF TRAVEL FLOW

TEMPORARY CONCRETE BARRIER

TYPE II BARRICADES OR DRUMS

VERTICAL PANEL

1

TEMP PVT MK L4 EPOXY (SOLID WHITE)

2

TEMP PVT MK L4 EPOXY (SOLID YELLOW)

3

TEMP PVT MK L4 EPOXY (2" DASH 6" SKIP, WHITE)

4

TEMP PVT MK L5 EPOXY (10' DASH 30' SKIP, WHITE)

5

TEMP PVT MK L8 EPOXY (SOLID WHITE)

6

TEMP PVT MK L8 EPOXY (3' DASH 9" SKIP, WHITE)

7

EXISTING PAVEMENT MARKING

8

TEMP SOIL RETEN SYSTM

*

FROM PREVIOUS STAGE TO REMAIN

| | | | |
|---|----------------------------|----------------|-----------|
| AECOM <small>303 EAST WACKER DRIVE, SUITE 1400 CHICAGO, IL 60601-3279 PHONE: (312) 375-7700 FAX: (312) 375-6800</small> | USER NAME = anikluver | DESIGNED - NWM | REVISED - |
| | PLOT SCALE = 20,000' / in. | DRAWN - PP | REVISED - |
| | PLOT DATE = 6/23/2023 | CHECKED - SPF | REVISED - |
| | | DATE - | REVISED - |

STATE OF ILLINOIS
DEPARTMENT OF TRANSPORTATION

| SUGGESTED STAGES OF CONSTRUCTION AND TRAFFIC CONTROL PLAN | | | | |
|---|---------|------|--------|--------------|
| TYPICAL SECTIONS – WINTER STAGE | | | | |
| SCALE: | SHEET 2 | OF 2 | SHEETS | STA. TO STA. |

| F.A.I. RTE. | SECTION | COUNTY | TOTAL SHEETS | SHEET NO. |
|-----------------------------|-----------------------|--------|--------------|-----------|
| I-80 | FAI 80 21 STRUCTURE 6 | WILL | 898 | 128 |
| CONTRACT NO. 62R27 | | | | |
| ILLINOIS FED. AID PROJECT | | | | |



| | | |
|--------------------------------|------------------|-----------|
| USER NAME = SALASL | DESIGNED - | REVISED - |
| PLOT SCALE = 0.16666667" / IN. | DRAWN - | REVISED - |
| PLOT DATE = 10/14/2025 | CHECKED - | REVISED - |
| | DATE - 8/22/2025 | REVISED - |

STATE OF ILLINOIS
DEPARTMENT OF TRANSPORTATION

| I-80 MAINTENANCE OF TRAFFIC | | | | |
|---------------------------------------|-------|----|--------|--------------|
| CONTRACT 62R27 (FOR INFORMATION ONLY) | | | | |
| SCALE: N.T.S. | SHEET | OF | SHEETS | STA. TO STA. |

| F.A.I. RTE. | SECTION | COUNTY | TOTAL SHEETS | SHEET NO. |
|-----------------------------|---------------|---------|--------------|-----------|
| 80 | FAI 80 21 VLS | VARIOUS | 553 | 101 |
| CONTRACT NO. 62R19 | | | | |
| ILLINOIS FED. AID PROJECT | | | | |

CONTRACTOR ACCESS DETAIL

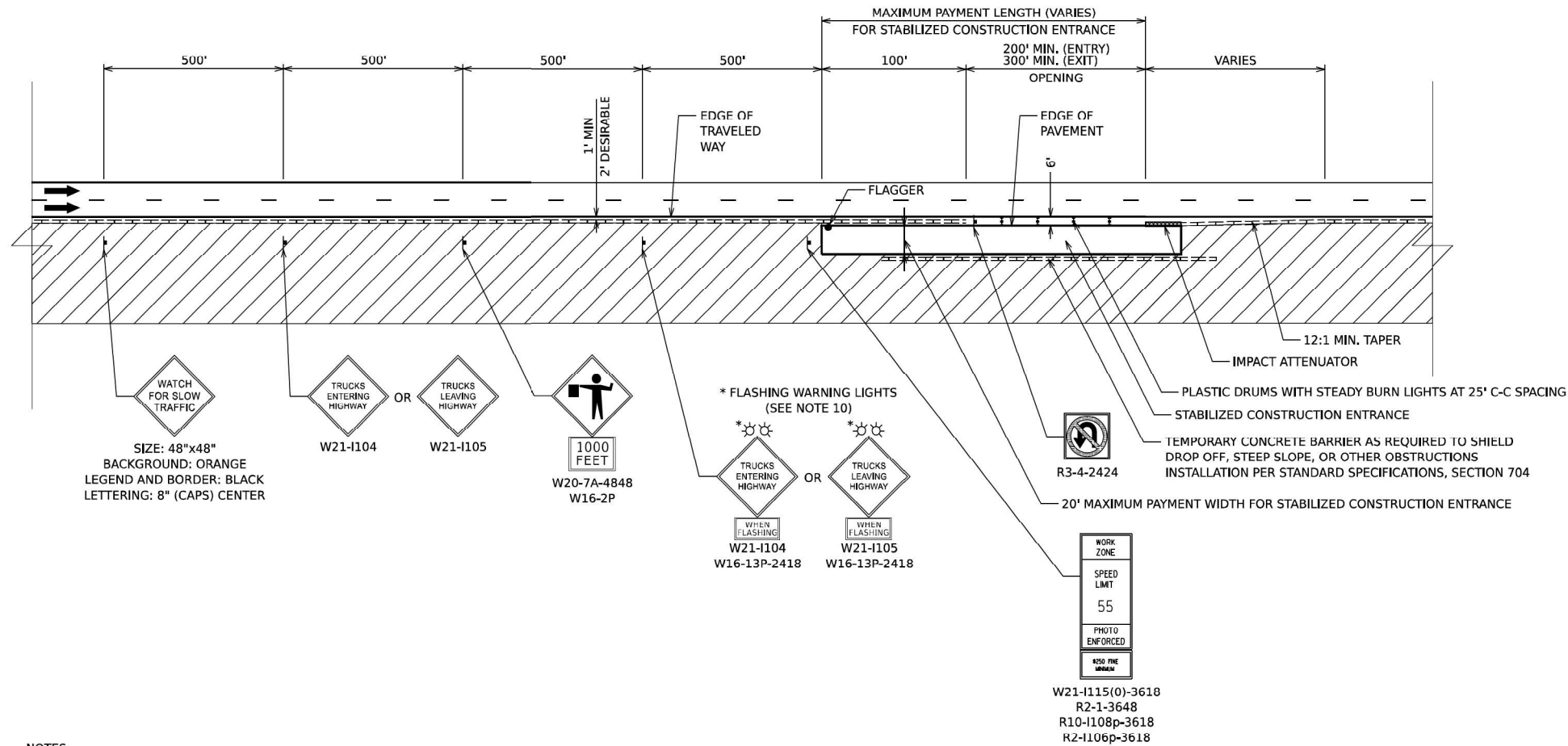

LEGEND

- FLAGGER
- └ CONSTRUCTION SIGN
- ➔ DIRECTION OF TRAFFIC
- ▨ WORK ZONE
- ⚡ DRUMS

NOTES:

- CONTRACTOR ACCESS LOCATIONS HAVE NOT BEEN SHOWN ON THE PLANS AND SHALL BE COORDINATED WITH THE ENGINEER PRIOR TO INSTALLATION.
- PROVISIONAL QUANTITIES FOR TEMPORARY CONCRETE BARRIER, RELOCATE TEMPORARY CONCRETE BARRIER, IMPACT ATTENUATOR, RELOCATE IMPACT ATTENUATOR AND TEMPORARY PAVEMENT MARKINGS HAVE BEEN ADDED TO THE CONTRACT TO ALLOW FOR THE INSTALLATION AND RELOCATION OF CONTRACTOR ACCESS.
- WHEN CONTRACTOR ACCESS TO WORK ZONE IS ON OPPOSITE SIDE FROM SHOWN, ALL INSTALLATIONS ARE MIRRORED.
- THE CONTRACTOR IS ADVISED THAT THE TRANSVERSE SLOPE OF THE STABILIZED CONSTRUCTION ENTRANCE WILL VARY THROUGHOUT THE CONTRACT.
- THE CONTRACTOR SHALL BE RESPONSIBLE FOR MAINTAINING DRAINAGE WITHIN THE WORK ZONE.
- ALL SIGNS SHALL BE REMOVED OR TURNED AWAY FROM TRAFFIC AND THE EXIT AND ENTRY OPENINGS SHALL BE CLOSED WHEN THE FLAGGING OPERATION CEASES, NON OPERATING EQUIPMENT SHALL COMPLY WITH ARTICLE 701.11
- EXITING THE WORK ZONE AT ANY PLACE OTHER THAN AT A WORK ZONE EXIT OPENING WILL BE PROHIBITED.
- ALL VEHICLES SHALL ENTER THE WORK ZONE AT ENTRY OPENINGS, USING THEIR TURN SIGNALS TO WARN MOTORISTS.
- FLAGGERS SHALL NOT STOP TRAFFIC OR DIRECT TRAFFIC INTO AN ADJACENT LANE.
- THE CONTRACTOR SHALL BE RESPONSIBLE FOR PROPER OPERATION OF THE FLASHING WARNING LIGHTS WHEN VEHICLES ARE ENTERING OR LEAVING THE WORK ZONE.
- ALL SIGNING AS SHOWN IN THIS CONTRACTOR ACCESS DETAIL SHALL BE INCLUDED IN THE COST OF TRAFFIC CONTROL AND PROTECTION (EXPRESSWAYS).

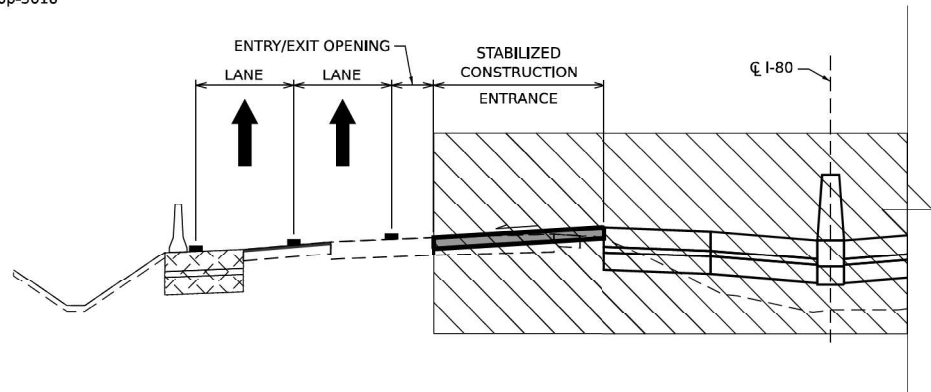

| | | | | | |
|------------|------------------|------------|-----|-----------|--|
| USER NAME | = amkluer | DESIGNED - | KWM | REVISED - | |
| | | DRAWN - | KWM | REVISED - | |
| PLOT SCALE | = 100,000' / in. | CHECKED - | NWM | REVISED - | |
| PLOT DATE | = 6/23/2023 | DATE - | | REVISED - | |

STATE OF ILLINOIS
DEPARTMENT OF TRANSPORTATION

| | | | |
|--|---------|------|---------------------|
| SUGGESTED STAGES OF CONSTRUCTION AND TRAFFIC CONTROL PLAN STAGING DETAILS – CONTRACTOR ACCESS | | | |
| SCALE: | SHEET 1 | OF 2 | SHEETS STA. TO STA. |

| F.A.I. RTE. | SECTION | COUNTY | TOTAL SHEETS | SHEET NO. |
|---------------------------|-----------------------|--------|--------------|-----------|
| I-80 | FAI 80 21 STRUCTURE 6 | WILL | 898 | 129 |
| CONTRACT NO. 62R27 | | | | |
| ILLINOIS FED. AID PROJECT | | | | |



| | | | | | |
|------------|---------------------|------------|-----------|-----------|--|
| USER NAME | = SALASL | DESIGNED - | | REVISED - | |
| | | DRAWN - | | REVISED - | |
| PLOT SCALE | = 0.16666667' / in. | CHECKED - | | REVISED - | |
| PLOT DATE | = 10/14/2025 | DATE - | 8/22/2025 | REVISED - | |

STATE OF ILLINOIS
DEPARTMENT OF TRANSPORTATION

I-80 MAINTENANCE OF TRAFFIC
CONTRACT 62R27 (FOR INFORMATION ONLY)

| | | | | | |
|---------------|-------|----|--------|------|---------|
| SCALE: N.T.S. | SHEET | OF | SHEETS | STA. | TO STA. |
|---------------|-------|----|--------|------|---------|

| F.A.I. RTE. | SECTION | COUNTY | TOTAL SHEETS | SHEET NO. |
|---------------------------|---------------|---------|--------------|-----------|
| 80 | FAI 80 21 VLS | VARIOUS | 553 | 102 |
| CONTRACT NO. 62R19 | | | | |
| ILLINOIS FED. AID PROJECT | | | | |

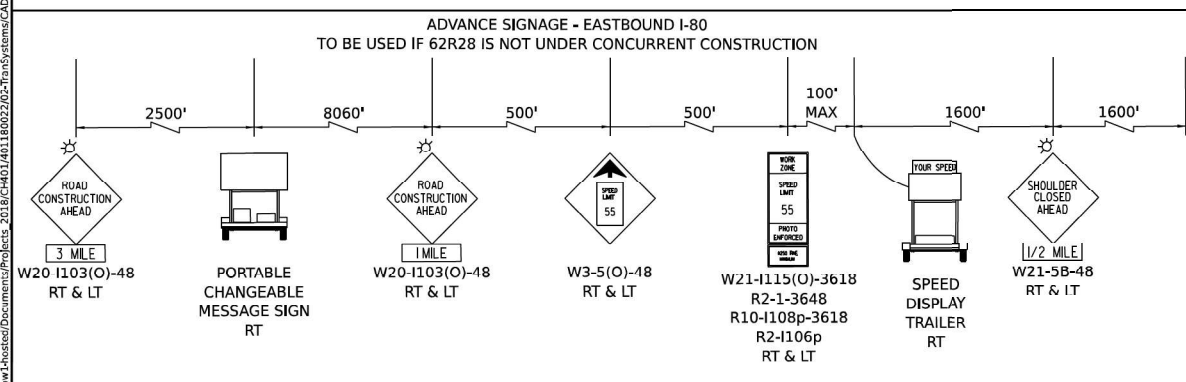
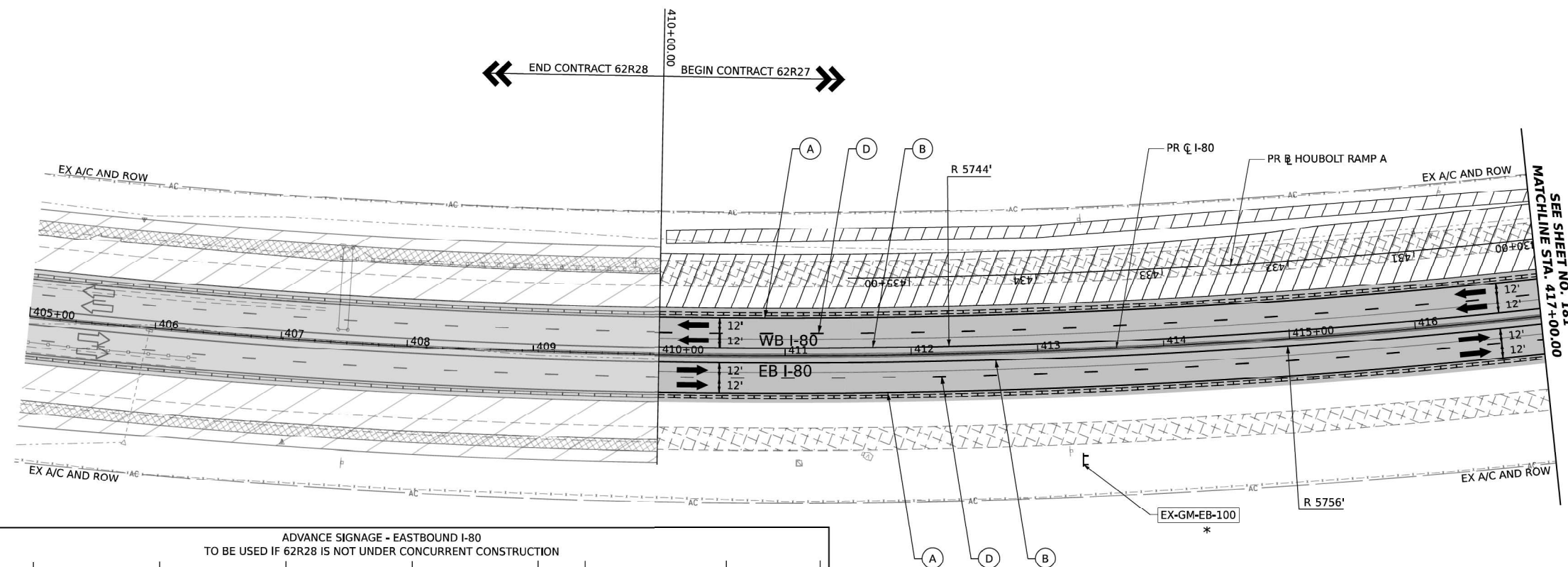
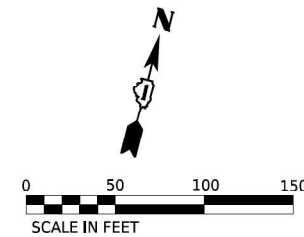

ALL STATIONING USED IN THE MOT PLANS ARE BASED
ON THE PR C I-80 UNLESS OTHERWISE NOTED.

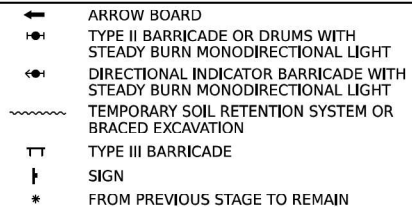
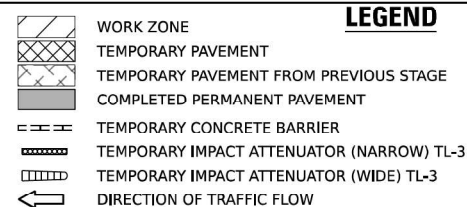

PROPOSED TEMP PAVEMENT MARKINGS AND TRAFFIC CONTROL DEVICES

- | | | |
|--|--|---|
| (A) TEMP PVT MK L4 EPOXY (SOLID WHITE) | (G) TEMP PVT MK L12 EPOXY (WHITE CHEVRONS @ 45°, 30" SPACING) (TYP) | (K) PIN TEMP CONC BARRIER (SEE MOT GENERAL NOTE #11) |
| (B) TEMP PVT MK L4 EPOXY (SOLID YELLOW) | | (L) IMP ATTN TEMP SUN TL3 |
| (C) TEMP PVT MK L4 EPOXY (2' DASH 6' SKIP, WHITE) | (H) TEMP PVT MK L&S EPXY | (M) IMP ATTN REL SUN TL3 |
| (D) TEMP PVT MK L5 EPOXY (10' DASH 30" SKIP, WHITE) | | (N) IMP ATTN TEMP SUW TL3 |
| (E) TEMP PVT MK L8 EPOXY (SOLID WHITE) | | (O) IMP ATTN REL S U TL3 |
| (F) TEMP PVT MK L8 EPOXY (3' DASH 9' SKIP, WHITE) | | (P) EXISTING PAVEMENT MARKING |

KEY PLAN

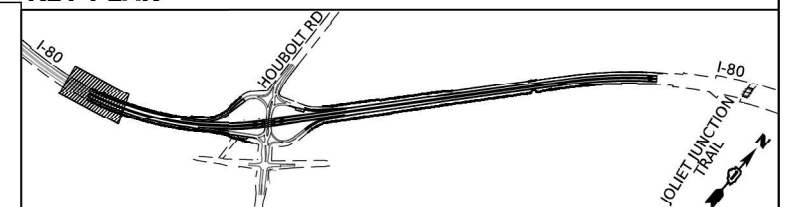

AECOM
303 EAST WACKER DRIVE, SUITE 1400
CHICAGO, IL 60601-5276
PHONE: (312) 373-7700 FAX: (312) 373-6800

| | |
|------------|---------------|
| USER NAME | = amkjaver |
| PLOT SCALE | = 100,000 ' / |
| PLOT DATE | = 7/27/2023 |

| | | |
|----------|---|-----|
| DESIGNED | - | NWM |
| DRAWN | - | PP |
| CHECKED | - | SPF |
| DATE | - | |

| | |
|---------|---|
| REVISED | - |
| REVISED | - |
| REVISED | - |
| REVISED | - |

**STATE OF ILLINOIS
DEPARTMENT OF TRANSPORTATION**

SUGGESTED STAGES OF CONSTRUCTION AND TRAFFIC CONTROL PLAN
I-80 STAGE 2A.1

| | | | | | |
|---------------|---------|------|--------|----------------|-------------------|
| SCALE: 1"=50' | SHEET 1 | OF 3 | SHEETS | STA. 410+00.00 | TO STA. 417+00.00 |
|---------------|---------|------|--------|----------------|-------------------|

| | | | | |
|--------------------|-----------------------|------------------|-----------------|--------------|
| F.A.I. RTE. | SECTION | COUNTY | TOTAL SHEETS | SHEET NO. |
| I-80 | FAI 80 21 STRUCTURE 6 | WILL | 898 | 180 |
| CONTRACT NO. 62R27 | | | | |
| ILLINOIS | | FED. AID PROJECT | | |



| | |
|------------|----------------------|
| USER NAME | = SALASL |
| PLOT SCALE | = 0.16666667 ' / IN. |
| PLOT DATE | = 10/14/2025 |

| | | |
|----------|---|-----------|
| DESIGNED | - | |
| DRAWN | - | |
| CHECKED | - | |
| DATE | - | 8/22/2025 |

| | |
|---------|---|
| REVISED | - |
| REVISED | - |
| REVISED | - |
| REVISED | - |

**STATE OF ILLINOIS
DEPARTMENT OF TRANSPORTATION**

**I-80 MAINTENANCE OF TRAFFIC
CONTRACT 62R27 (FOR INFORMATION ONLY)**

| | | | | | |
|---------------|-------|----|--------|------|---------|
| SCALE: N.T.S. | SHEET | OF | SHEETS | STA. | TO STA. |
|---------------|-------|----|--------|------|---------|

| | | | | |
|----------------|---------------|--------------------|-----------------|--------------|
| F.A.I. RTE. | SECTION | COUNTY | TOTAL SHEETS | SHEET NO. |
| 80 | FAI 80 21 VLS | VARIOUS | 553 | 103 |
| | | CONTRACT NO. 62R19 | | |
| ILLINOIS | | FED. AID PROJECT | | |

MODEL: 2D SHEET H
FILE NAME: C:\TRANSSYSTEMS\PW LOCAL\TRANSSYSTEMS-PW-01\DMS31452\62R19-SHT-62R27-STAGING-19.DGN

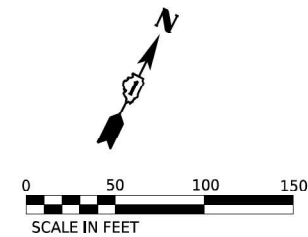

ALL STATIONING USED IN THE MOT PLANS ARE BASED
ON THE PR C I-80 UNLESS OTHERWISE NOTED.

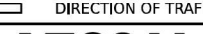
| | | | | | | | | | | | | | | | | | | | | | | | | | | | | | |
|---|---|--|--|--|--|---|--|--|--|--|--|--|---|--|---|--------------------------|---------------------------|---|--|--------------------------|---|--|---------------------------|--|--|--------------------------|---|--|-------------------------------|
|  | | <p>LEGEND</p> <p>WORK ZONE</p> <p>TEMPORARY PAVEMENT</p> <p>TEMPORARY PAVEMENT FROM PREVIOUS STAGE</p> <p>COMPLETED PERMANENT PAVEMENT</p> <p>TEMPORARY CONCRETE BARRIER</p> <p>TEMPORARY IMPACT ATTENUATOR (NARROW) TL-3</p> <p>TEMPORARY IMPACT ATTENUATOR (WIDE) TL-3</p> <p>DIRECTION OF TRAFFIC FLOW</p> | | <p>ARROW BOARD</p> <p>TYPE II BARRICADE OR DRUMS WITH STEADY BURN MONODIRECTIONAL LIGHT</p> <p>DIRECTIONAL INDICATOR BARRICADE WITH STEADY BURN MONODIRECTIONAL LIGHT</p> <p>TEMPORARY SOIL RETENTION SYSTEM OR BRACED EXCAVATION</p> <p>TYPE III BARRICADE</p> <p>SIGN</p> <p>FROM PREVIOUS STAGE TO REMAIN</p> | | <p>PROPOSED TEMP PAVEMENT MARKINGS AND TRAFFIC CONTROL DEVICES</p> <table><tr><td>(A) TEMP PVT MK L4 EPOXY (SOLID WHITE)</td><td>(G) TEMP PVT MK L12 EPOXY (WHITE CHEVRONS @ 45°, 30' SPACING) (TYP)</td><td>(K) PIN TEMP CONC BARRIER (SEE MOT GENERAL NOTE #11)</td></tr><tr><td>(B) TEMP PVT MK L4 EPOXY (SOLID YELLOW)</td><td>(H) TEMP PVT MK L&S EPXY</td><td>(L) IMP ATTN TEMP SUN TL3</td></tr><tr><td>(C) TEMP PVT MK L4 EPOXY (2' DASH 6' SKIP, WHITE)</td><td></td><td>(M) IMP ATTN REL SUN TL3</td></tr><tr><td>(D) TEMP PVT MK L5 EPOXY (10' DASH 30' SKIP, WHITE)</td><td></td><td>(N) IMP ATTN TEMP SUW TL3</td></tr><tr><td>(E) TEMP PVT MK L8 EPOXY (SOLID WHITE)</td><td></td><td>(O) IMP ATTN REL S U TL3</td></tr><tr><td>(F) TEMP PVT MK L8 EPOXY (3' DASH 9' SKIP, WHITE)</td><td></td><td>(P) EXISTING PAVEMENT MARKING</td></tr></table> | | | | | | (A) TEMP PVT MK L4 EPOXY (SOLID WHITE) | (G) TEMP PVT MK L12 EPOXY (WHITE CHEVRONS @ 45°, 30' SPACING) (TYP) | (K) PIN TEMP CONC BARRIER (SEE MOT GENERAL NOTE #11) | (B) TEMP PVT MK L4 EPOXY (SOLID YELLOW) | (H) TEMP PVT MK L&S EPXY | (L) IMP ATTN TEMP SUN TL3 | (C) TEMP PVT MK L4 EPOXY (2' DASH 6' SKIP, WHITE) | | (M) IMP ATTN REL SUN TL3 | (D) TEMP PVT MK L5 EPOXY (10' DASH 30' SKIP, WHITE) | | (N) IMP ATTN TEMP SUW TL3 | (E) TEMP PVT MK L8 EPOXY (SOLID WHITE) | | (O) IMP ATTN REL S U TL3 | (F) TEMP PVT MK L8 EPOXY (3' DASH 9' SKIP, WHITE) | | (P) EXISTING PAVEMENT MARKING |
| (A) TEMP PVT MK L4 EPOXY (SOLID WHITE) | (G) TEMP PVT MK L12 EPOXY (WHITE CHEVRONS @ 45°, 30' SPACING) (TYP) | (K) PIN TEMP CONC BARRIER (SEE MOT GENERAL NOTE #11) | | | | | | | | | | | | | | | | | | | | | | | | | | | |
| (B) TEMP PVT MK L4 EPOXY (SOLID YELLOW) | (H) TEMP PVT MK L&S EPXY | (L) IMP ATTN TEMP SUN TL3 | | | | | | | | | | | | | | | | | | | | | | | | | | | |
| (C) TEMP PVT MK L4 EPOXY (2' DASH 6' SKIP, WHITE) | | (M) IMP ATTN REL SUN TL3 | | | | | | | | | | | | | | | | | | | | | | | | | | | |
| (D) TEMP PVT MK L5 EPOXY (10' DASH 30' SKIP, WHITE) | | (N) IMP ATTN TEMP SUW TL3 | | | | | | | | | | | | | | | | | | | | | | | | | | | |
| (E) TEMP PVT MK L8 EPOXY (SOLID WHITE) | | (O) IMP ATTN REL S U TL3 | | | | | | | | | | | | | | | | | | | | | | | | | | | |
| (F) TEMP PVT MK L8 EPOXY (3' DASH 9' SKIP, WHITE) | | (P) EXISTING PAVEMENT MARKING | | | | | | | | | | | | | | | | | | | | | | | | | | | |
|  <p>303 EAST WACKER DRIVE, SUITE 1400 CHICAGO, IL 60601-3279 PHONE: (312) 373-7700 FAX: (312) 373-6800</p> | | <p>USER NAME = amkluver</p> <p>PLOT SCALE = 100,000' / in.</p> <p>PLOT DATE = 7/27/2023</p> | | <p>DESIGNED - NWM</p> <p>DRAWN - PP</p> <p>CHECKED - SPF</p> <p>DATE -</p> | | <p>REVISED -</p> <p>REVISED -</p> <p>REVISED -</p> <p>REVISED -</p> | | <p>STATE OF ILLINOIS</p> <p>DEPARTMENT OF TRANSPORTATION</p> | | <p>SUGGESTED STAGES OF CONSTRUCTION</p> <p>I-80 STA</p> <p>SCALE: 1"=50' SHEET 2 OF 3 SHE</p> | | | | | | | | | | | | | | | | | | | |

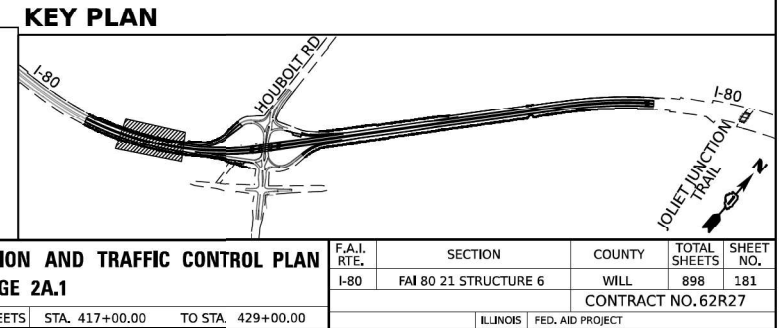

| | | |
|---------------------------------|------------------|-----------|
| USER NAME = SALASL | DESIGNED - | REVISED - |
| | DRAWN - | REVISED - |
| PLOT SCALE = 0.16666667 ' / IN. | CHECKED - | REVISED - |
| PLOT DATE = 10/14/2025 | DATE = 8/22/2025 | REVISED - |

| | | | | |
|--|-------|----|--------|--------------|
| <p align="center">I-80 MAINTENANCE OF TRAFFIC CONTRACT 62R27 (FOR INFORMATION ONLY)</p> | | | | |
| SCALE: N.T.S. | SHEET | OF | SHEETS | STA. TO STA. |

| F.A.I. RTE. | SECTION | COUNTY | TOTAL SHEETS | SHEET NO. |
|----------------|---------------|--------------------|-----------------|--------------|
| 80 | FAI 80 21 VLS | VARIOUS | 553 | 104 |
| | | CONTRACT NO. 62R19 | | |
| ILLINOIS | | FED. AID PROJECT | | |

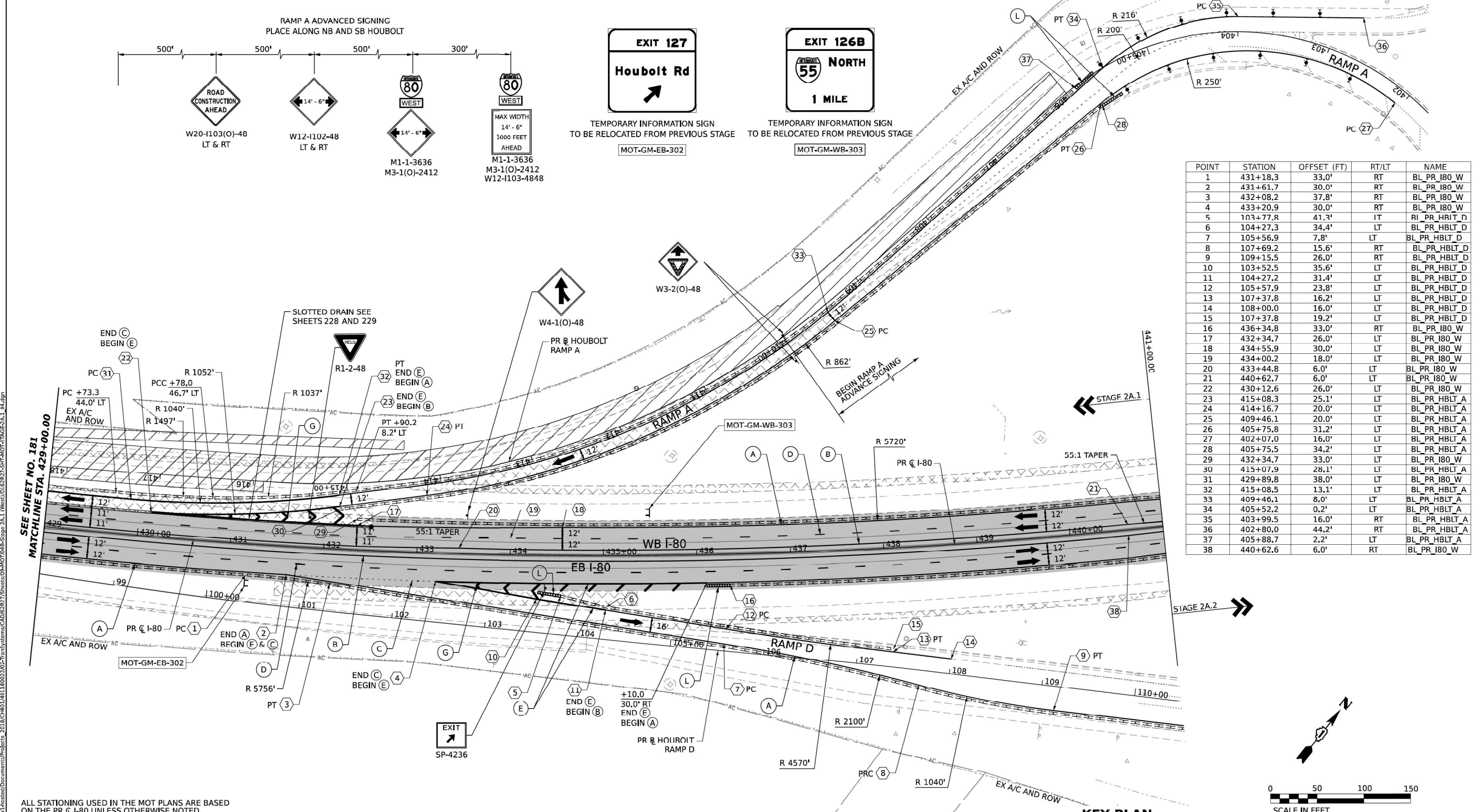

ALL STATIONING USED IN THE MOT PLANS ARE BASED ON THE PR C I-80 UNLESS OTHERWISE NOTED.

LEGEND

| | | | |
|--|---|--|--|
| | WORK ZONE | | ARROW BOARD |
| | TEMPORARY PAVEMENT | | TYPE II BARRICADE OR DRUMS WITH STEADY BURN MONODIRECTIONAL LIGHT |
| | TEMPORARY PAVEMENT FROM PREVIOUS STAGE | | DIRECTIONAL INDICATOR BARRICADE WITH STEADY BURN MONODIRECTIONAL LIGHT |
| | COMPLETED PERMANENT PAVEMENT | | TEMPORARY SOIL RETENTION SYSTEM OR BRACED EXCAVATION |
| | TEMPORARY CONCRETE BARRIER | | TYPE III BARRICADE |
| | TEMPORARY IMPACT ATTENUATOR (NARROW) TL-3 | | SIGN |
| | TEMPORARY IMPACT ATTENUATOR (WIDE) TL-3 | | FROM PREVIOUS STAGE TO REMAIN |
| | DIRECTION OF TRAFFIC FLOW | | |

PROPOSED TEMP PAVEMENT MARKINGS AND TRAFFIC CONTROL DEVICES

| | | |
|---|---|--|
| (A) TEMP PVT MK L4 EPOXY (SOLID WHITE) | (G) TEMP PVT MK L12 EPOXY (WHITE CHEVRONS @ 45°, 30' SPACING) (TYP) | (K) PIN TEMP CONC BARRIER (SEE MOT GENERAL NOTE #11) |
| (B) TEMP PVT MK L4 EPOXY (SOLID YELLOW) | (H) TEMP PVT MK L&S EPOXY | (L) IMP ATTN TEMP SUN TL3 |
| (C) TEMP PVT MK L4 EPOXY (2' DASH 6' SKIP, WHITE) | | (M) IMP ATTN REL SUN TL3 |
| (D) TEMP PVT MK L5 EPOXY (10' DASH 30' SKIP, WHITE) | | (N) IMP ATTN TEMP SUW TL3 |
| (E) TEMP PVT MK L8 EPOXY (SOLID WHITE) | | (O) IMP ATTN REL S U TL3 |
| (F) TEMP PVT MK L8 EPOXY (3' DASH 9' SKIP, WHITE) | | (P) EXISTING PAVEMENT MARKING |

STATE OF ILLINOIS DEPARTMENT OF TRANSPORTATION

SUGGESTED STAGES OF CONSTRUCTION AND TRAFFIC CONTROL PLAN

I-80 STAGE 2A.1

SCALE: 1"=50'

| | | | | |
|-----------------------------|-----------------------|--------|--------------|-----------|
| F.A.I. RTE. | SECTION | COUNTY | TOTAL SHEETS | SHEET NO. |
| I-80 | FAI 80 21 STRUCTURE 6 | WILL | 898 | 182 |
| CONTRACT NO. 62R27 | | | | |
| ILLINOIS FED. AID PROJECT | | | | |

AECOM

303 EAST WACKER DRIVE, SUITE 1400
CHICAGO, IL 60601-2278
PHONE: (312) 373-7700 FAX: (312) 373-6800

USER NAME: amikluver
DESIGNED: NWM
DRAWN: PP
CHECKED: SPF
DATE: 7/27/2023

exp.

USER NAME: SALASL
DESIGNED: -
DRAWN: -
CHECKED: -
DATE: 8/22/2025

STATE OF ILLINOIS DEPARTMENT OF TRANSPORTATION

I-80 MAINTENANCE OF TRAFFIC

CONTRACT 62R27 (FOR INFORMATION ONLY)

SCALE: N.T.S.

| | | | | |
|-------|----|--------|-----------|-----------|
| SHEET | OF | SHEETS | STA. | TO STA. |
| 3 | 3 | | 429+00.00 | 441+00.00 |

| | | | | |
|-----------------------------|---------------|---------|--------------|-----------|
| F.A.I. RTE. | SECTION | COUNTY | TOTAL SHEETS | SHEET NO. |
| 80 | FAI 80 21 VLS | VARIOUS | 553 | 105 |
| CONTRACT NO. 62R19 | | | | |
| ILLINOIS FED. AID PROJECT | | | | |



EX-GM-EB-100

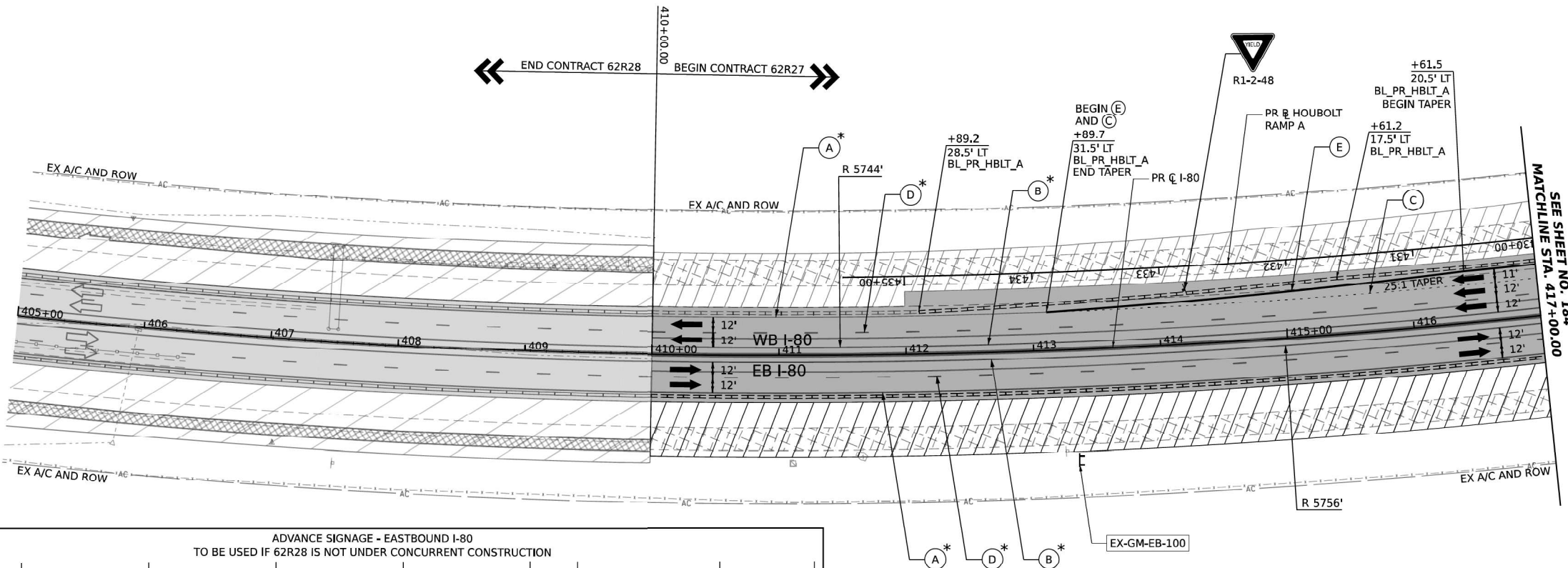
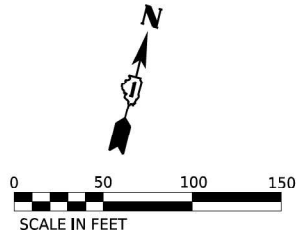

SEE SHEET NO. 184
MATCHLINE STA. 417+00.00

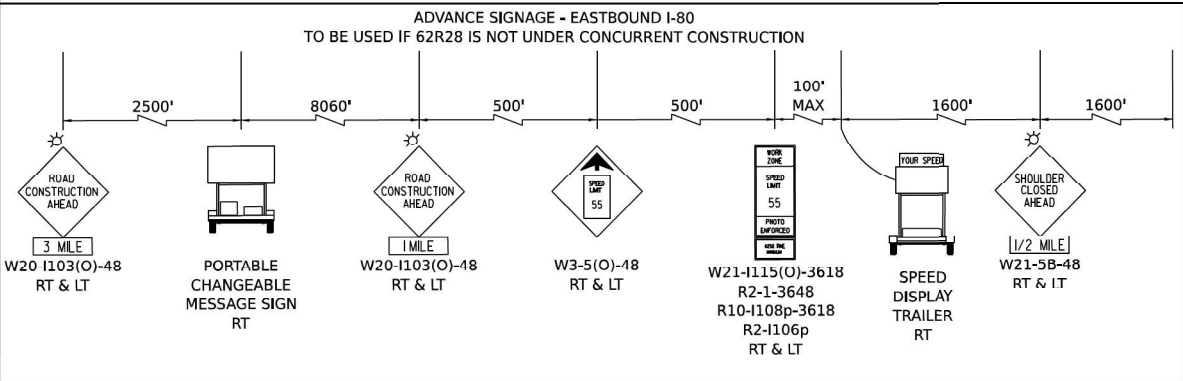

ALL STATIONING USED IN THE MOT PLANS ARE BASED ON THE PR C I-80 UNLESS OTHERWISE NOTED.

| LEGEND | | PROPOSED TEMP PAVEMENT MARKINGS AND TRAFFIC CONTROL DEVICES | |
|--------|---|---|--|
| | WORK ZONE | | ARROW BOARD |
| | TEMPORARY PAVEMENT | | TYPE II BARRICADE OR DRUMS WITH STEADY BURN MONODIRECTIONAL LIGHT |
| | TEMPORARY PAVEMENT FROM PREVIOUS STAGE | | DIRECTIONAL INDICATOR BARRICADE WITH STEADY BURN MONODIRECTIONAL LIGHT |
| | COMPLETED PERMANENT PAVEMENT | | TEMPORARY SOIL RETENTION SYSTEM OR BRACED EXCAVATION |
| | TEMPORARY CONCRETE BARRIER | | TYPE III BARRICADE |
| | TEMPORARY IMPACT ATTENUATOR (NARROW) TL-3 | | SIGN |
| | TEMPORARY IMPACT ATTENUATOR (WIDE) TL-3 | | FROM PREVIOUS STAGE TO REMAIN |
| | DIRECTION OF TRAFFIC FLOW | | |

KEY PLAN

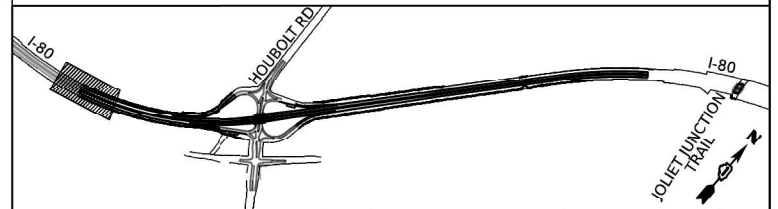

USER NAME = amikluver
DESIGNED - NWM
DRAWN - PP
CHECKED - SPF
DATE -
PLOT SCALE = 100,000' / in.
PLOT DATE = 7/27/2023

DESIGNED - NWM
DRAWN - PP
CHECKED - SPF
DATE -

REVISED -
REVISED -
REVISED -
REVISED -

STATE OF ILLINOIS
DEPARTMENT OF TRANSPORTATION

SUGGESTED STAGES OF CONSTRUCTION AND TRAFFIC CONTROL PLAN
I-80 STAGE 2A.2

SCALE: 1"=50' SHEET 1 OF 10 SHEETS STA. 410+00.00 TO STA. 417+00.00

| F.A.I. RTE. | SECTION | COUNTY | TOTAL SHEETS | SHEET NO. |
|---------------------------|-----------------------|--------|--------------|-----------|
| I-80 | FAI 80 21 STRUCTURE 6 | WILL | 898 | 183 |
| CONTRACT NO. 62R27 | | | | |
| ILLINOIS FED. AID PROJECT | | | | |



USER NAME = SALASL
DESIGNED -
DRAWN -
CHECKED -
DATE -
PLOT SCALE = 0.16666667" / in.
PLOT DATE = 10/14/2025

DESIGNED -
DRAWN -
CHECKED -
DATE -

REVISED -
REVISED -
REVISED -
REVISED -

STATE OF ILLINOIS
DEPARTMENT OF TRANSPORTATION

I-80 MAINTENANCE OF TRAFFIC
CONTRACT 62R27 (FOR INFORMATION ONLY)

SCALE: N.T.S. SHEET OF SHEETS STA. TO STA.

| F.A.I. RTE. | SECTION | COUNTY | TOTAL SHEETS | SHEET NO. |
|---------------------------|---------------|---------|--------------|-----------|
| 80 | FAI 80 21 VLS | VARIOUS | 553 | 106 |
| CONTRACT NO. 62R19 | | | | |
| ILLINOIS FED. AID PROJECT | | | | |

MODEL: Default: C:\Users\salas\Documents\Projects\2018\CH401\40118022702-TrafficSystems\CAD\62R27\62R27-SHT-2A.2.dgn
FILE NAME: C:\Users\salas\Documents\Projects\2018\CH401\40118022702-TrafficSystems\CAD\62R27\62R27-SHT-2A.2.dgn

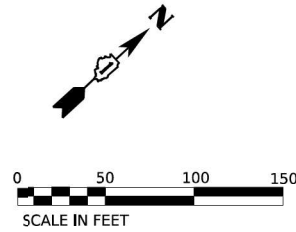
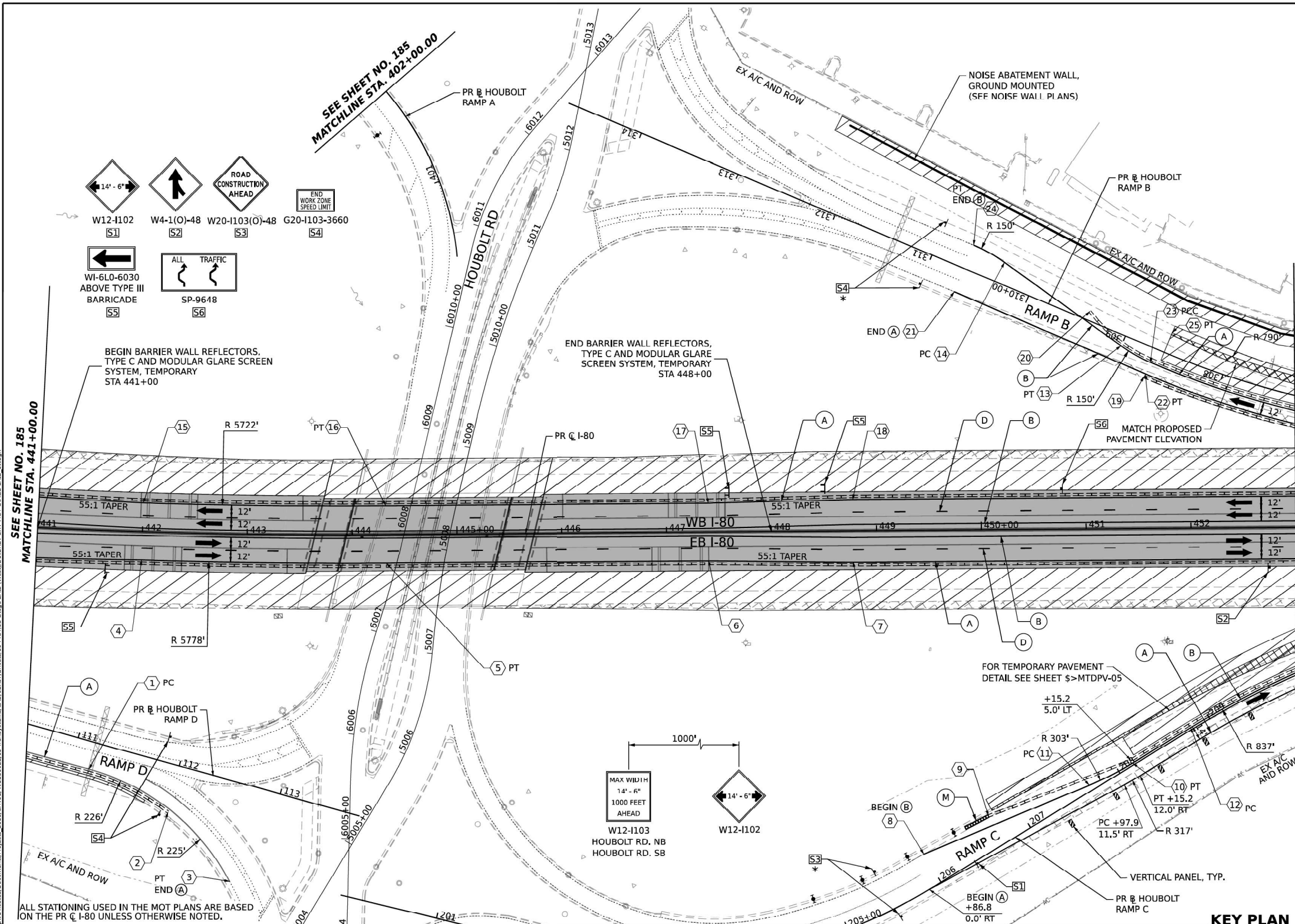

| POINT | STATION | OFFSET (FT) | RT/LT | NAME |
|-------|----------|-------------|-------|--------------|
| 1 | 111+17.8 | 26.0' | RT | BL_PR_HBLT_D |
| 2 | 112+01.6 | 45.3' | RT | BL_PR_HBLT_D |
| 3 | 112+75.9 | 93.3' | RT | BL_PR_HBLT_D |
| 4 | 442+00.0 | 27.5' | RT | BL_PR_I80_W |
| 5 | 444+32.3 | 27.5' | RT | BL_PR_I80_W |
| 6 | 447+40.0 | 27.5' | RT | BL_PR_I80_W |
| 7 | 448+77.5 | 30.0' | RT | BL_PR_I80_W |
| 8 | 206+00.0 | 31.6' | LT | BL_PR_HBLT_C |
| 9 | 206+71.6 | 30.3' | LT | BL_PR_HBLT_C |
| 10 | 208+15.2 | 2.0' | LT | BL_PR_HBLT_C |
| 11 | 207+69.0 | 5.5' | LT | BL_PR_HBLT_C |
| 12 | 208+80.0 | 2.0' | LT | BL_PR_HBLT_C |
| 13 | 309+00.4 | 10.2' | LT | BL_HBLT_B |
| 14 | 310+33.5 | 20.2' | RT | BL_HBLT_B |
| 15 | 442+00.0 | 27.5' | LT | BL_PR_I80_W |
| 16 | 444+32.3 | 27.5' | LT | BL_PR_I80_W |
| 17 | 447+40.0 | 27.5' | LT | BL_PR_I80_W |
| 18 | 448+77.5 | 30.0' | LT | BL_PR_I80_W |
| 19 | 308+68.6 | 29.0' | LT | BL_HBLT_B |
| 20 | 309+40.3 | 8.6' | RT | BL_HBLT_B |
| 21 | 310+66.9 | 24.0' | LT | BL_HBLT_B |
| 22 | 308+68.6 | 26.0' | LT | BL_HBLT_B |
| 23 | 308+68.4 | 14.0' | LT | BL_HBLT_B |
| 24 | 310+66.9 | 24.0' | RT | BL_HBLT_D |
| 25 | 308+59.9 | 20.2' | RT | BL_HBLT_B |

WORK ZONE

TEMPORARY PAVEMENT

TEMPORARY PAVEMENT FROM PREVIOUS STAGE

COMPLETED PERMANENT PAVEMENT

TEMPORARY CONCRETE BARRIER

TEMPORARY IMPACT ATTENUATOR (NARROW) TL-3

TEMPORARY IMPACT ATTENUATOR (WIDE) TL-3

DIRECTION OF TRAFFIC FLOW

ARROW BOARD

TYPE II BARRICADE OR DRUMS WITH STEADY BURN MONODIRECTIONAL LIGHT

DIRECTIONAL INDICATOR BARRICADE WITH STEADY BURN MONODIRECTIONAL LIGHT

TEMPORARY SOIL RETENTION SYSTEM OR BRACED EXCAVATION

TYPE III BARRICADE

SIGN

FROM PREVIOUS STAGE TO REMAIN

PROPOSED TEMP PAVEMENT MARKINGS AND TRAFFIC CONTROL DEVICES

(A)

TEMP PVT MK L4 EPOXY (SOLID WHITE)

(B)

TEMP PVT MK L4 EPOXY (SOLID YELLOW)

(C)

TEMP PVT MK L4 EPOXY (2' DASH 6' SKIP, WHITE)

(D)

TEMP PVT MK L5 EPOXY (10' DASH 30' SKIP, WHITE)

(E)

TEMP PVT MK L8 EPOXY (SOLID WHITE)

(F)

TEMP PVT MK L8 EPOXY (3' DASH 9' SKIP, WHITE)

(G)

TEMP PVT MK L12 EPOXY (WHITE CHEVRONS @ 45°, 30' SPACING) (TYP)

(H)

TEMP PVT MK L&S EPOXY

(K)

PIN TEMP CONC BARRIER (SEE MOT GENERAL NOTE #11)

(L)

IMP ATTN TEMP SUN TL3

(M)

IMP ATTN REL SUN TL3

(N)

IMP ATTN TEMP SUW TL3

(O)

IMP ATTN REL S U TL3

(P)

EXISTING PAVEMENT MARKING

AECOM

303 EAST WACKER DRIVE, SUITE 1400

CHICAGO, IL 60601-2076

PHONE: (312) 373-7700 FAX: (312) 373-6800

USER NAME: amikluver

DESIGNED: NWM

DRAWN: PP

CHECKED: SPF

DATE: 7/27/2023

DESIGNED: NWM

DRAWN: PP

CHECKED: SPF

DATE: 7/27/2023

DESIGNED: NWM

DRAWN: PP

CHECKED: SPF

DATE: 7/27/2023

STATE OF ILLINOIS

DEPARTMENT OF TRANSPORTATION

SUGGESTED STAGES OF CONSTRUCTION AND TRAFFIC CONTROL PLAN

I-80 STAGE 2A.2

SCALE: 1"=50'

SHEET 4 OF 10 SHEETS

STA. 441+00.00 TO STA. 453+00.00

F.A.I. RTE. I-80

SECTION FAI 80 21 STRUCTURE 6

COUNTY WILL

TOTAL SHEETS 898

SHEET NO. 186

CONTRACT NO. 62R27

ILLINOIS FED. AID PROJECT

exp.

USER NAME: SALASL

DESIGNED: NWM

DRAWN: PP

CHECKED: SPF

DATE: 8/22/2025

DESIGNED: NWM

DRAWN: PP

CHECKED: SPF

DATE: 8/22/2025

DESIGNED: NWM

DRAWN: PP

CHECKED: SPF

DATE: 8/22/2025

STATE OF ILLINOIS

DEPARTMENT OF TRANSPORTATION

I-80 MAINTENANCE OF TRAFFIC

CONTRACT 62R27 (FOR INFORMATION ONLY)

SCALE: N.T.S.

SHEET OF SHEETS

STA. TO STA.

F.A.I. RTE. 80

SECTION FAI 80 21 VLS

COUNTY VARIOUS

TOTAL SHEETS 553

SHEET NO. 109

CONTRACT NO. 62R19

ILLINOIS FED. AID PROJECT

KEY PLAN

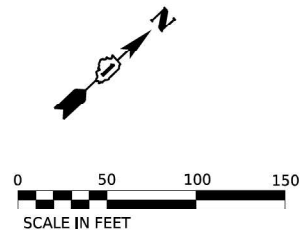
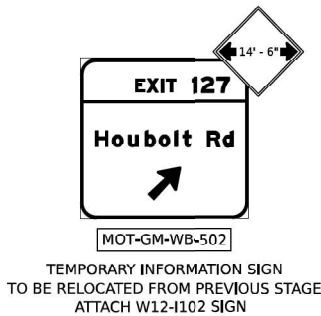

| POINT | STATION | OFFSET (FT) | RT/LT | NAME |
|-------|----------|-------------|-------|--------------|
| 1 | 213+14.2 | 12.0' | RT | BL_PR_HBLT_C |
| 2 | 461+22.4 | 78.3' | RT | BL_PR_I80_W |
| 3 | 460+97.5 | 80.9' | RT | BL_PR_I80_W |
| 4 | 219+30.8 | 12.0' | RT | BL_PR_HBLT_C |
| 5 | 464+16.2 | 71.5' | RT | BL_PR_I80_W |
| 6 | 306+84.8 | 14.0' | LT | BL_HBLT_B |
| 7 | 305+85.7 | 35.0' | LT | BL_HBLT_B |
| 8 | 305+49.4 | 42.8' | LT | BL_HBLT_B |
| 9 | 304+97.6 | 31.3' | LT | BL_HBLT_B |
| 10 | 455+50.1 | 33.0' | LT | BL_PR_I80_W |
| 11 | 455+75.0 | 35.1' | LT | BL_PR_I80_W |
| 12 | 303+45.3 | 39.8' | LT | BL_HBLT_B |
| 13 | 457+52.3 | 30.0' | LT | BL_PR_I80_W |
| 14 | 460+52.3 | 30.0' | LT | BL_PR_I80_W |
| 15 | 305+75.3 | 17.0' | RT | BL_HBLT_B |
| 16 | 300+00.0 | 14.3' | RT | BL_HBLT_B |
| 17 | 300+00.0 | 15.2' | RT | BL_HBLT_B |
| 18 | 455+50.1 | 30.0' | LT | BL_PR_I80_W |
| 19 | 302+70.0 | 38.4' | LT | BL_HBLT_B |

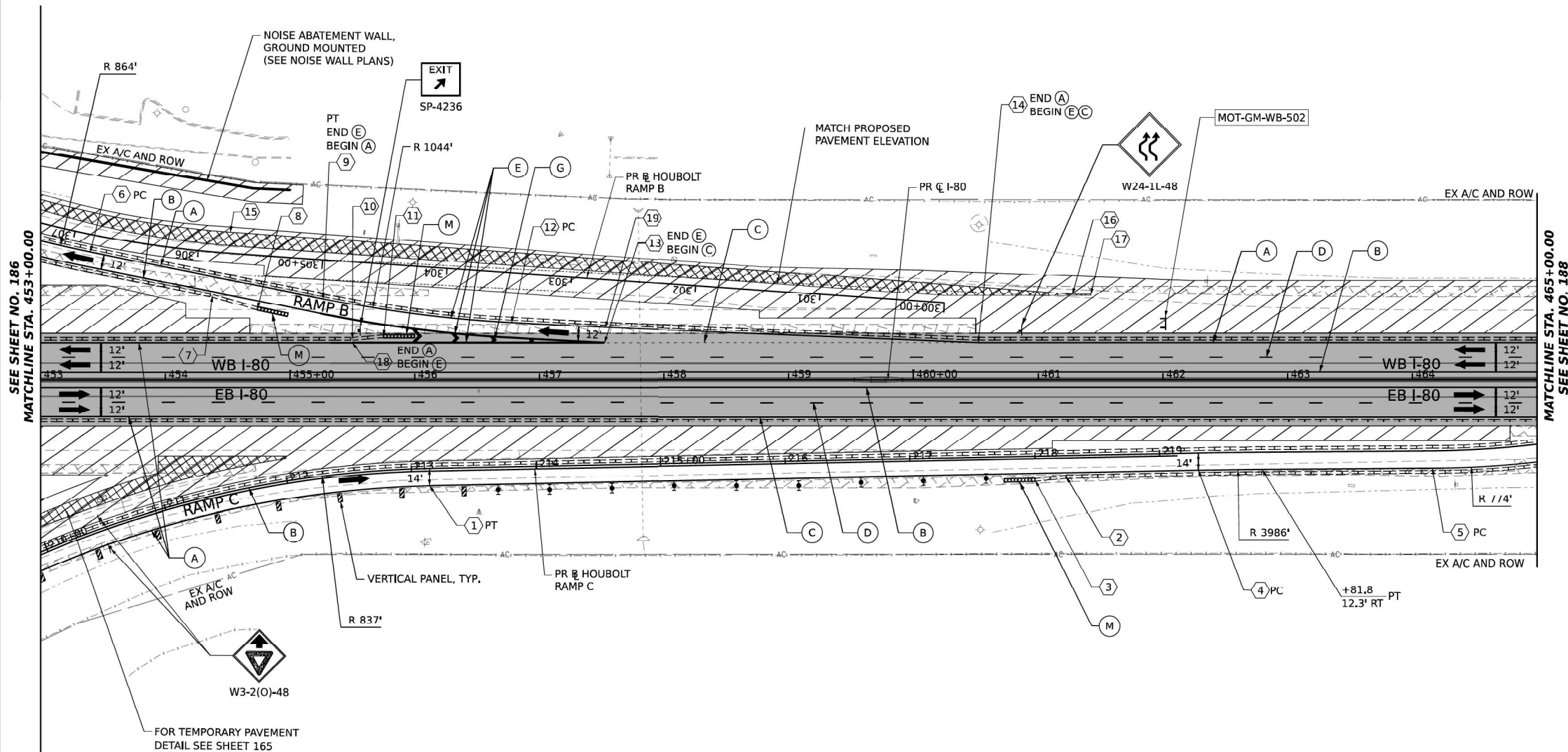

ALL STATIONING USED IN THE MOT PLANS ARE BASED
ON THE PR I-80 UNLESS OTHERWISE NOTED.

| LEGEND |
|---|
| WORK ZONE |
| TEMPORARY PAVEMENT |
| TEMPORARY PAVEMENT FROM PREVIOUS STAGE |
| COMPLETED PERMANENT PAVEMENT |
| TEMPORARY CONCRETE BARRIER |
| TEMPORARY IMPACT ATTENUATOR (NARROW) TL-3 |
| TEMPORARY IMPACT ATTENUATOR (WIDE) TL-3 |
| DIRECTION OF TRAFFIC FLOW |

| |
|--|
| ARROW BOARD |
| TYPE II BARRICADE OR DRUMS WITH STEADY BURN MONODIRECTIONAL LIGHT |
| DIRECTIONAL INDICATOR BARRICADE WITH STEADY BURN MONODIRECTIONAL LIGHT |
| TEMPORARY SOIL RETENTION SYSTEM OR BRACED EXCAVATION |
| TYPE III BARRICADE |
| SIGN |
| FROM PREVIOUS STAGE TO REMAIN |

PROPOSED TEMP PAVEMENT MARKINGS AND TRAFFIC CONTROL DEVICES

| | | |
|---|---|--|
| (A) TEMP PVT MK L4 EPOXY (SOLID WHITE) | (G) TEMP PVT MK L12 EPOXY (WHITE CHEVRONS @ 45°, 30' SPACING) (TYP) | (K) PIN TEMP CONC BARRIER (SEE MOT GENERAL NOTE #11) |
| (B) TEMP PVT MK L4 EPOXY (SOLID YELLOW) | (H) TEMP PVT MK L&S EPOXY | (L) IMP ATTN TEMP SUN TL3 |
| (C) TEMP PVT MK L4 EPOXY (2' DASH 6' SKIP, WHITE) | | (M) IMP ATTN REL SUN TL3 |
| (D) TEMP PVT MK L5 EPOXY (10' DASH 30' SKIP, WHITE) | | (N) IMP ATTN TEMP SUW TL3 |
| (E) TEMP PVT MK L8 EPOXY (SOLID WHITE) | | (O) IMP ATTN REL S U TL3 |
| (F) TEMP PVT MK L8 EPOXY (3' DASH 9' SKIP, WHITE) | | (P) EXISTING PAVEMENT MARKING |

KEY PLAN

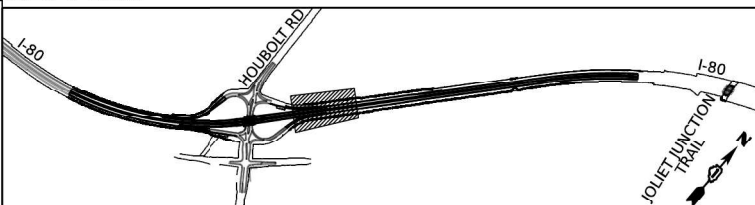

AECOM

303 EAST WACKER DRIVE, SUITE 1400
CHICAGO, IL 60601-2070
PHONE: (312) 373-7700 FAX: (312) 373-6800

USER NAME = amikluver

PLOT SCALE = 100,000' / in.

PLOT DATE = 7/27/2023

DESIGNED - NWM

DRAWN - PP

CHECKED - SPF

DATE -

REVISED -

REVISED -

REVISED -

REVISED -

STATE OF ILLINOIS
DEPARTMENT OF TRANSPORTATION

SUGGESTED STAGES OF CONSTRUCTION AND TRAFFIC CONTROL PLAN

I-80 STAGE 2A.2

SCALE: 1"=50' SHEET 5 OF 10 SHEETS STA. 453+00.00 TO STA. 465+00.00

| F.A.I. RTE. | SECTION | COUNTY | TOTAL SHEETS | SHEET NO. |
|---------------------------|-----------------------|--------|--------------|-----------|
| I-80 | FAI 80 21 STRUCTURE 6 | WILL | 898 | 187 |
| CONTRACT NO. 62R27 | | | | |
| ILLINOIS FED. AID PROJECT | | | | |

exp.

USER NAME = SALASL

PLOT SCALE = 0.16666667" / in.

PLOT DATE = 10/14/2025

DESIGNED -

DRAWN -

CHECKED -

DATE - 8/22/2025

REVISED -

REVISED -

REVISED -

REVISED -

STATE OF ILLINOIS
DEPARTMENT OF TRANSPORTATION

I-80 MAINTENANCE OF TRAFFIC
CONTRACT 62R27 (FOR INFORMATION ONLY)

SCALE: N.T.S. SHEET OF SHEETS STA. TO STA.

| F.A.I. RTE. | SECTION | COUNTY | TOTAL SHEETS | SHEET NO. |
|---------------------------|---------------|---------|--------------|-----------|
| 80 | FAI 80 21 VLS | VARIOUS | 553 | 110 |
| CONTRACT NO. 62R19 | | | | |
| ILLINOIS FED. AID PROJECT | | | | |

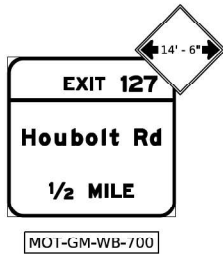

TEMPORARY INFORMATION SIGN
TO BE RELOCATED FROM PREVIOUS STAGE
ATTACH W12-I102 SIGN

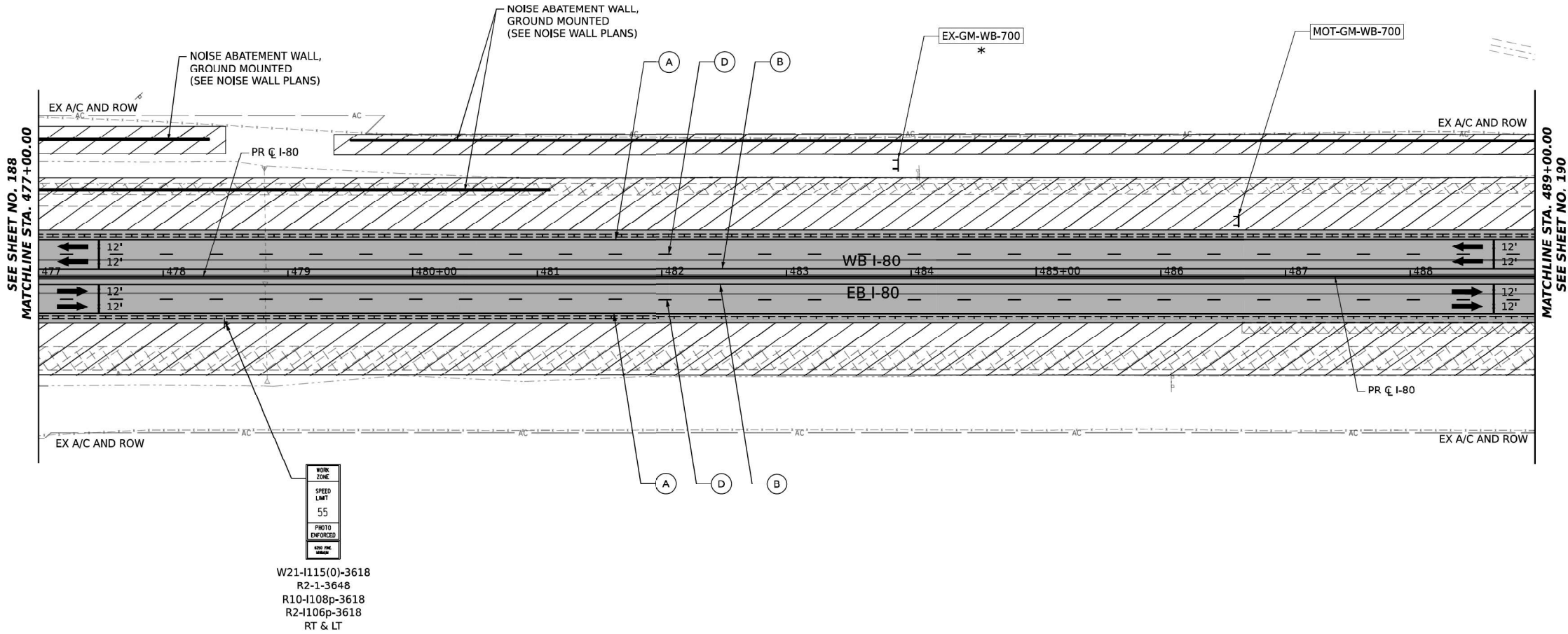
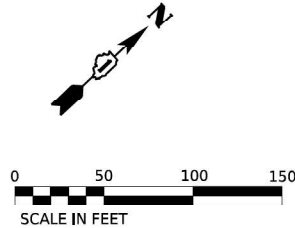

ALL STATIONING USED IN THE MOT PLANS ARE BASED
ON THE PR C I-80 UNLESS OTHERWISE NOTED.

LEGEND

LEGEND

PROPOSED TEMP PAVEMENT MARKINGS AND TRAFFIC CONTROL DEVICES

(A) TEMP PVT MK L4 EPOXY (SOLID WHITE)

(B) TEMP PVT MK L4 EPOXY (SOLID YELLOW)

(C) TEMP PVT MK L4 EPOXY (2' DASH 6' SKIP, WHITE)

(D) TEMP PVT MK L5 EPOXY (10' DASH 30' SKIP, WHITE)

(E) TEMP PVT MK L8 EPOXY (SOLID WHITE)

(F) TEMP PVT MK L8 EPOXY (3' DASH 9' SKIP, WHITE)

(G) TEMP PVT MK L12 EPOXY (WHITE CHEVRONS @ 45°, 30' SPACING) (TYP)

(H) TEMP PVT MK L&S EPOXY

(K) PIN TEMP CONC BARRIER (SEE MOT GENERAL NOTE #11)

(L) IMP ATTN TEMP SUN TL3

(M) IMP ATTN REL SUN TL3

(N) IMP ATTN TEMP SUW TL3

(O) IMP ATTN REL S U TL3

(P) EXISTING PAVEMENT MARKING

USER NAME = amikluver

PLOT SCALE = 100,000' / in.

PLOT DATE = 6/23/2023

| | |
|----------------|-----------|
| DESIGNED - NWM | REVISED - |
| DRAWN - PP | REVISED - |
| CHECKED - SPF | REVISED - |
| DATE - | REVISED - |

STATE OF ILLINOIS
DEPARTMENT OF TRANSPORTATION

SUGGESTED STAGES OF CONSTRUCTION AND TRAFFIC CONTROL PLAN
I-80 STAGE 2A.2

SCALE: 1"=50' SHEET 7 OF 10 SHEETS STA. 477+00.00 TO STA. 489+00.00

| F.A.I. RTE. | SECTION | COUNTY | TOTAL SHEETS | SHEET NO. |
|---------------------------|-----------------------|--------|--------------|-----------|
| I-80 | FAI 80 21 STRUCTURE 6 | WILL | 898 | 189 |
| CONTRACT NO. 62R27 | | | | |
| ILLINOIS FED. AID PROJECT | | | | |

| | | |
|--------------------------------|------------------|-----------|
| USER NAME = SALASL | DESIGNED - | REVISED - |
| PLOT SCALE = 0.16666667" / IN. | CHECKED - | REVISED - |
| PLOT DATE = 10/14/2025 | DATE - 8/22/2025 | REVISED - |

STATE OF ILLINOIS
DEPARTMENT OF TRANSPORTATION

| | | | |
|--|-------|---------|--------|
| I-80 MAINTENANCE OF TRAFFIC CONTRACT 62R27 (FOR INFORMATION ONLY) | | | |
| SCALE: N.T.S. | SHEET | OF | SHEETS |
| STA. | | TO STA. | |

| F.A.I. RTE. | SECTION | COUNTY | TOTAL SHEETS | SHEET NO. |
|---------------------------|---------------|---------|--------------|-----------|
| 80 | FAI 80 21 VLS | VARIOUS | 553 | 112 |
| CONTRACT NO. 62R19 | | | | |
| ILLINOIS FED. AID PROJECT | | | | |

MODEL Default: p:\transystems\pvt\LOCALTRANSYSTEMS\I-80\401\401180022\02-TransSystemsCAD\62R27\62R27-SHT-MOT-STAGE-2A.2.dgn
FILE NAME: p:\transystems\pvt\LOCALTRANSYSTEMS\I-80\401\401180022\02-TransSystemsCAD\62R27\62R27-SHT-MOT-STAGE-2A.2.dgn

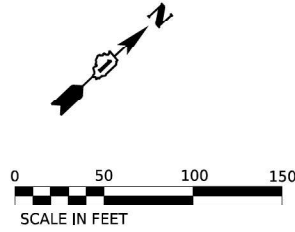
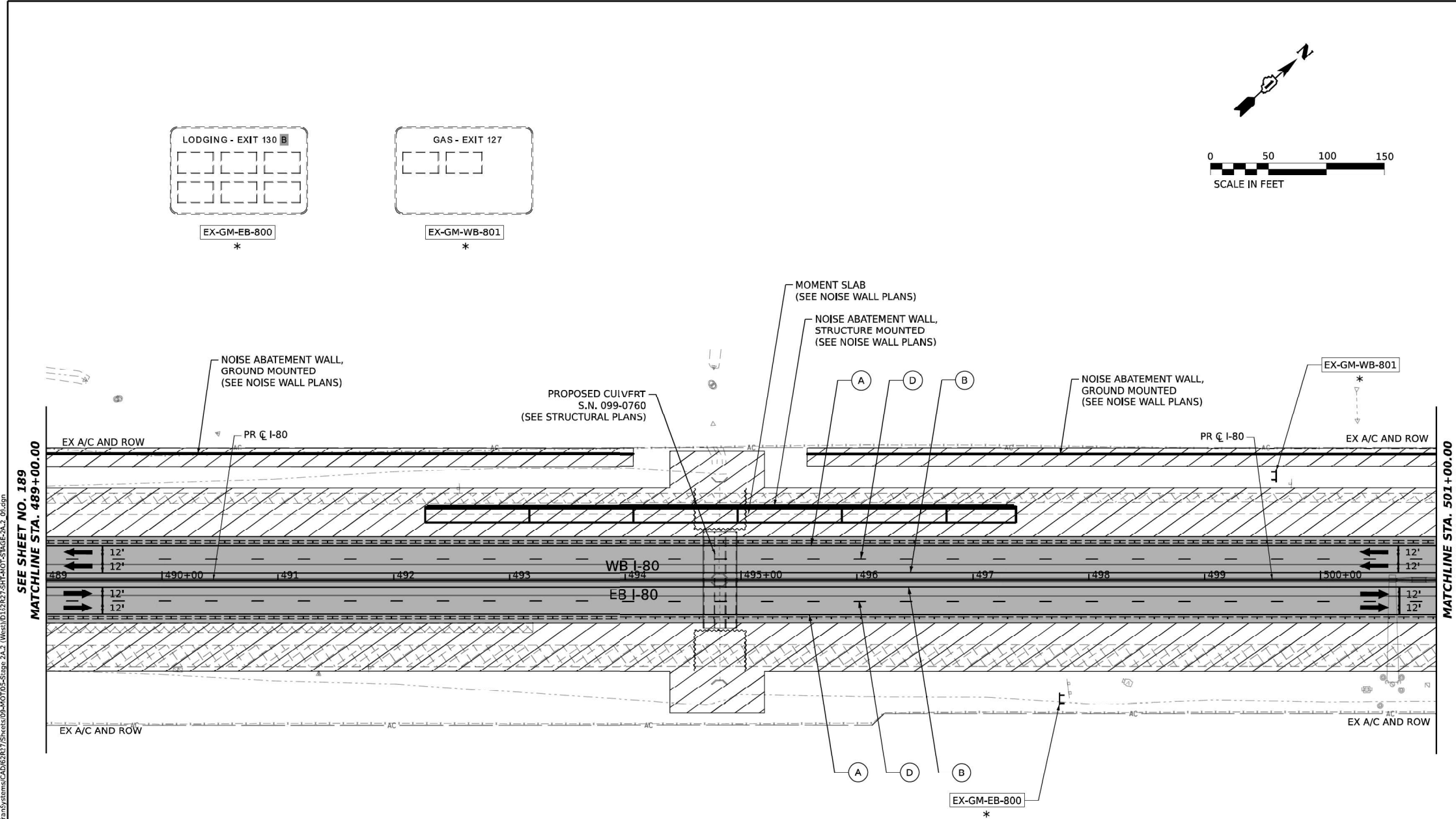

ALL STATIONING USED IN THE MOT PLANS ARE BASED ON THE PR C I-80 UNLESS OTHERWISE NOTED.

LEGEND

WORK ZONE

TEMPORARY PAVEMENT

TEMPORARY PAVEMENT FROM PREVIOUS STAGE

COMPLETED PERMANENT PAVEMENT

TEMPORARY CONCRETE BARRIER

TEMPORARY IMPACT ATTENUATOR (NARROW) TL-3

TEMPORARY IMPACT ATTENUATOR (WIDE) TL-3

DIRECTION OF TRAFFIC FLOW

ARROW BOARD

TYPE II BARRICADE OR DRUMS WITH STEADY BURN MONODIRECTIONAL LIGHT

DIRECTIONAL INDICATOR BARRICADE WITH STEADY BURN MONODIRECTIONAL LIGHT

TEMPORARY SOIL RETENTION SYSTEM OR BRACED EXCAVATION

TYPE III BARRICADE

SIGN

FROM PREVIOUS STAGE TO REMAIN

PROPOSED TEMP PAVEMENT MARKINGS AND TRAFFIC CONTROL DEVICES

(A) TEMP PVT MK L4 EPOXY (SOLID WHITE)

(B) TEMP PVT MK L4 EPOXY (SOLID YELLOW)

(C) TEMP PVT MK L4 EPOXY (2' DASH 6' SKIP, WHITE)

(D) TEMP PVT MK L5 EPOXY (10' DASH 30' SKIP, WHITE)

(E) TEMP PVT MK L8 EPOXY (SOLID WHITE)

(F) TEMP PVT MK L8 EPOXY (3' DASH 9' SKIP, WHITE)

(G) TEMP PVT MK L12 EPOXY (WHITE CHEVRONS @ 45°, 30' SPACING) (TYP)

(H) TEMP PVT MK L&S EPOXY

(K) PIN TEMP CONC BARRIER (SEE MOT GENERAL NOTE #11)

(L) IMP ATTN TEMP SUN TL3

(M) IMP ATTN REL SUN TL3

(N) IMP ATTN TEMP SUW TL3

(O) IMP ATTN REL S U TL3

(P) EXISTING PAVEMENT MARKING

AECOM

303 EAST WACKER DRIVE, SUITE 1400
CHICAGO, IL 60601-2278
PHONE: (312) 373-7700 FAX: (312) 373-6800

USER NAME = amikluver

DESIGNED - NWM

DRAWN - PP

CHECKED - SPF

DATE -

PLOT SCALE = 100,000' / 1in.

PLOT DATE = 6/23/2023

DESIGNED -

DRAWN -

CHECKED -

DATE -

REVISED -

REVISED -

REVISED -

REVISED -

STATE OF ILLINOIS

DEPARTMENT OF TRANSPORTATION

SUGGESTED STAGES OF CONSTRUCTION AND TRAFFIC CONTROL PLAN

I-80 STAGE 2A.2

SCALE: 1"=50'

SHEET 8 OF 10 SHEETS

STA. 489+00.00 TO STA. 501+00.00

| F.A.I. RTE. | SECTION | COUNTY | TOTAL SHEETS | SHEET NO. |
|-----------------------------|-----------------------|--------|--------------|-----------|
| I-80 | FAI 80 21 STRUCTURE 6 | WILL | 898 | 190 |
| CONTRACT NO. 62R27 | | | | |
| ILLINOIS FED. AID PROJECT | | | | |

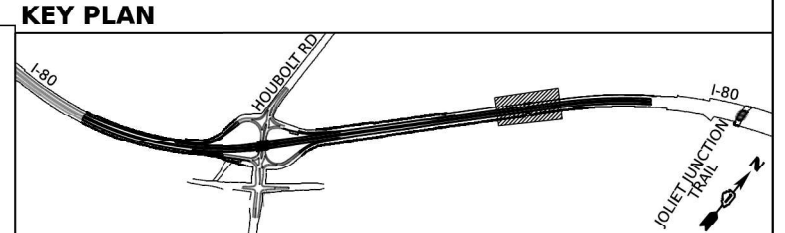

| | | |
|--------------------------------|------------------|-----------|
| USER NAME = SALASL | DESIGNED - | REVISED - |
| DRAWN - | REVISED - | |
| PLOT SCALE = 0.16666667" / IN. | CHECKED - | REVISED - |
| PLOT DATE = 10/14/2025 | DATE - 8/22/2025 | REVISED - |

STATE OF ILLINOIS
DEPARTMENT OF TRANSPORTATION

I-80 MAINTENANCE OF TRAFFIC
CONTRACT 62R27 (FOR INFORMATION ONLY)

SCALE: N.T.S. SHEET OF SHEETS STA. TO STA.

| F.A.I. RTE. | SECTION | COUNTY | TOTAL SHEETS | SHEET NO. |
|-----------------------------|---------------|---------|--------------|-----------|
| 80 | FAI 80 21 VLS | VARIOUS | 553 | 113 |
| CONTRACT NO. 62R19 | | | | |
| ILLINOIS FED. AID PROJECT | | | | |

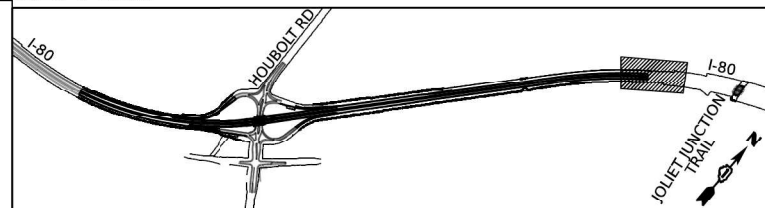
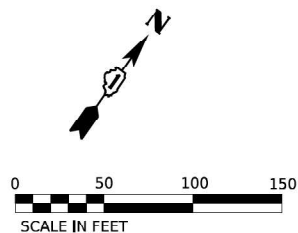
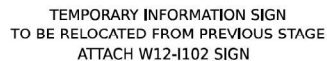

**STATE OF ILLINOIS
DEPARTMENT OF TRANSPORTATION**

| SUGGESTED STAGES OF CONSTRUCTION AND TRAFFIC CONTROL PLAN | | | | | |
|---|----------|-------|--------|----------------|-------------------|
| I-80 STAGE 2A.2 | | | | | |
| SCALE: 1"=50' | SHEET 10 | OF 10 | SHEETS | STA. 513+00.00 | TO STA. 518+00.00 |

| | | | | |
|----------------|-----------------------|-------------------|-----------------|--------------|
| F.A.I. RTE. | SECTION | COUNTY | TOTAL SHEETS | SHEET NO. |
| I-80 | FAI 80 21 STRUCTURE 6 | WILL | 898 | 192 |
| | | CONTRACT NO.62R27 | | |
| ILLINOIS | | FED. AID PROJECT | | |



| | | |
|--------------------------------|------------------|-----------|
| USER NAME = SALASL | DESIGNED - | REVISED - |
| | DRAWN - | REVISED - |
| PLOT SCALE = 0.16666667' / IN. | CHECKED - | REVISED - |
| PLOT DATE = 10/31/2025 | DATE - 8/22/2025 | REVISED - |

STATE OF ILLINOIS
DEPARTMENT OF TRANSPORTATION

| I-80 MAINTENANCE OF TRAFFIC CONTRACT 62R27 (FOR INFORMATION ONLY) | | | | |
|--|-------|----|--------|--------------|
| SCALE: N.T.S. | SHEET | OF | SHEETS | STA. TO STA. |

| | | | | |
|----------------|---------------|--------------------|-----------------|--------------|
| F.A.I. RTE. | SECTION | COUNTY | TOTAL SHEETS | SHEET NO. |
| 80 | FAI 80 21 VLS | VARIOUS | 553 | 115 |
| | | CONTRACT NO. 62R19 | | |
| ILLINOIS | | FED. AID PROJECT | | |

MODEL: 2D SHEET H
FILE NAME: C:\TRANSSYSTEMS\PW-01\DMS31452\62R19-SHT-62R27-STAGING-31.DGN



EX-GM-EB-100

*

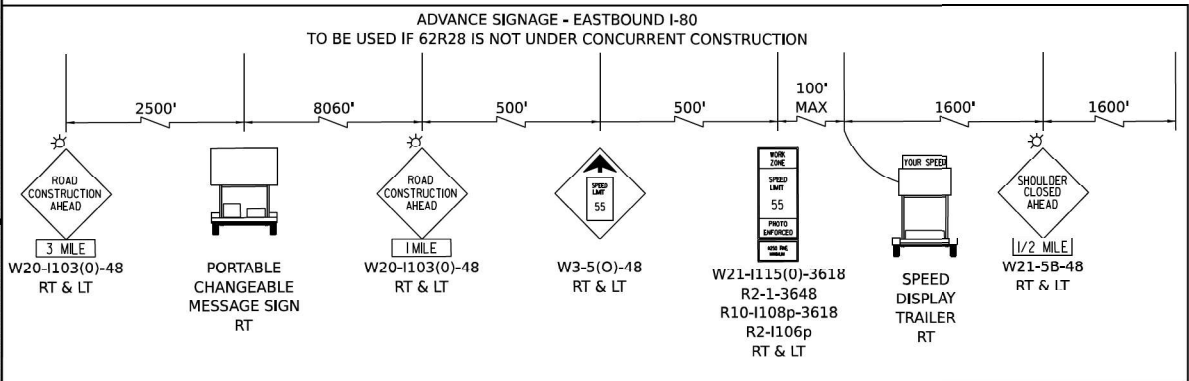
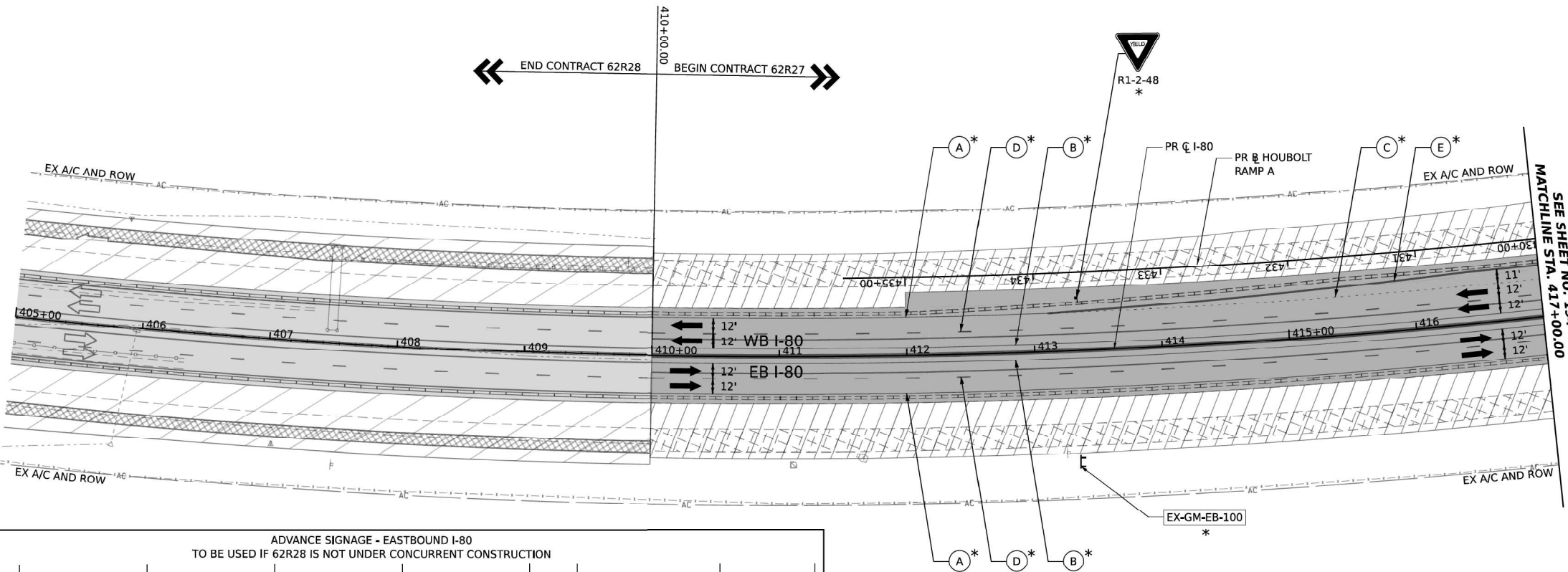
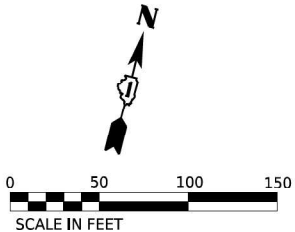

ALL STATIONING USED IN THE MOT PLANS ARE BASED ON THE PR C I-80 UNLESS OTHERWISE NOTED.

LEGEND

WORK ZONE
TEMPORARY PAVEMENT
TEMPORARY PAVEMENT FROM PREVIOUS STAGE
COMPLETED PERMANENT PAVEMENT
TEMPORARY CONCRETE BARRIER
TEMPORARY IMPACT ATTENUATOR (NARROW) TL-3
TEMPORARY IMPACT ATTENUATOR (WIDE) TL-3
DIRECTION OF TRAFFIC FLOW

ARROW BOARD
TYPE II BARRICADE OR DRUMS WITH STEADY BURN MONODIRECTIONAL LIGHT
DIRECTIONAL INDICATOR BARRICADE WITH STEADY BURN MONODIRECTIONAL LIGHT
TEMPORARY SOIL RETENTION SYSTEM OR BRACED EXCAVATION
TYPE III BARRICADE
SIGN
FROM PREVIOUS STAGE TO REMAIN

PROPOSED TEMP PAVEMENT MARKINGS AND TRAFFIC CONTROL DEVICES

(A) TEMP PVT MK L4 EPOXY (SOLID WHITE)
(B) TEMP PVT MK L4 EPOXY (SOLID YELLOW)
(C) TEMP PVT MK L4 EPOXY (2' DASH 6' SKIP, WHITE)
(D) TEMP PVT MK L5 EPOXY (10' DASH 30' SKIP, WHITE)
(E) TEMP PVT MK L8 EPOXY (SOLID WHITE)
(F) TEMP PVT MK L8 EPOXY (3' DASH 9' SKIP, WHITE)
(G) TEMP PVT MK L12 EPOXY (WHITE CHEVRONS @ 45°, 30' SPACING) (TYP)
(H) TEMP PVT MK L&S EPOXY
(K) PIN TEMP CONC BARRIER (SEE MOT GENERAL NOTE #11)
(L) IMP ATTN TEMP SUN TL3
(M) IMP ATTN REL SUN TL3
(N) IMP ATTN TEMP SUW TL3
(O) IMP ATTN REL S U TL3
(P) EXISTING PAVEMENT MARKING

KEY PLAN

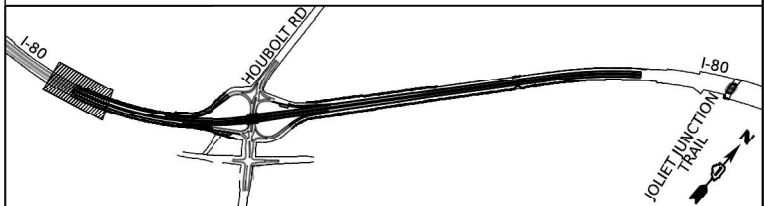

| | | | | | | | | | | | | | | | |
|---|-----------------------------|--|----------------|-----------|--|---|---------|--------------|----------------|-------------------|-------------|-----------------------|--------|--------------|-----------|
| <div>AECOM</div> <div>303 EAST WACKER DRIVE, SUITE 1400 CHICAGO, IL 60601-2279 PHONE: (312) 373-7700 FAX: (312) 373-6800</div> | USER NAME = amikluver | | DESIGNED = NWM | REVISED = | <div>STATE OF ILLINOIS</div> <div>DEPARTMENT OF TRANSPORTATION</div> | <div>SUGGESTED STAGES OF CONSTRUCTION AND TRAFFIC CONTROL PLAN</div> <div>I-80 STAGE 2B</div> | | | | | F.A.I. RTE. | SECTION | COUNTY | TOTAL SHEETS | SHEET NO. |
| | PLOT SCALE = 100,000' / in. | | DRAWN = PP | REVISED = | | | | | | | I-80 | FAI 80 21 STRUCTURE 6 | WILL | 898 | 193 |
| | PLOT DATE = 7/27/2023 | | CHECKED = SPF | REVISED = | | CONTRACT NO. 62R27 | | | | | | | | | |
| | | | DATE = | REVISED = | | SCALE: 1"=50' | SHEET 1 | OF 10 SHEETS | STA. 410+00.00 | TO STA. 417+00.00 | ILLINOIS | FED. AID PROJECT | | | |



| | | |
|--------------------------------|------------------|-----------|
| USER NAME = SALASL | DESIGNED - | REVISED - |
| DRAWN - | REVISED - | |
| PLOT SCALE = 0.16666667" / in. | CHECKED - | REVISED - |
| PLOT DATE = 10/14/2025 | DATE - 8/22/2025 | REVISED - |

STATE OF ILLINOIS
DEPARTMENT OF TRANSPORTATION

| | | |
|---------------|-----------------|--------------|
| SCALE: N.T.S. | SHEET OF SHEETS | STA. TO STA. |
|---------------|-----------------|--------------|

| | |
|----------|------------------|
| ILLINOIS | FED. AID PROJECT |
|----------|------------------|



TEMPORARY INFORMATION SIGN
TO BE RELOCATED FROM PREVIOUS STAGE
MOT-GM-EB-200

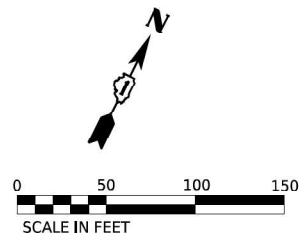

| POINT | STATION | OFFSET (FT) | RT/LT | NAME |
|-------|----------|-------------|-------|-------------|
| 1 | 422+74.6 | 33.0' | RT | BL_PR_I80_W |
| 2 | 423+22.1 | 30.0' | RT | DL_PR_I80_W |
| 3 | 424+99.9 | 44.9' | RT | BL_PR_I80_W |
| 4 | 426+25.5 | 30.0' | RT | BL_PR_I80_W |
| 5 | 428+93.7 | 37.6' | RT | BL_PR_I80_W |

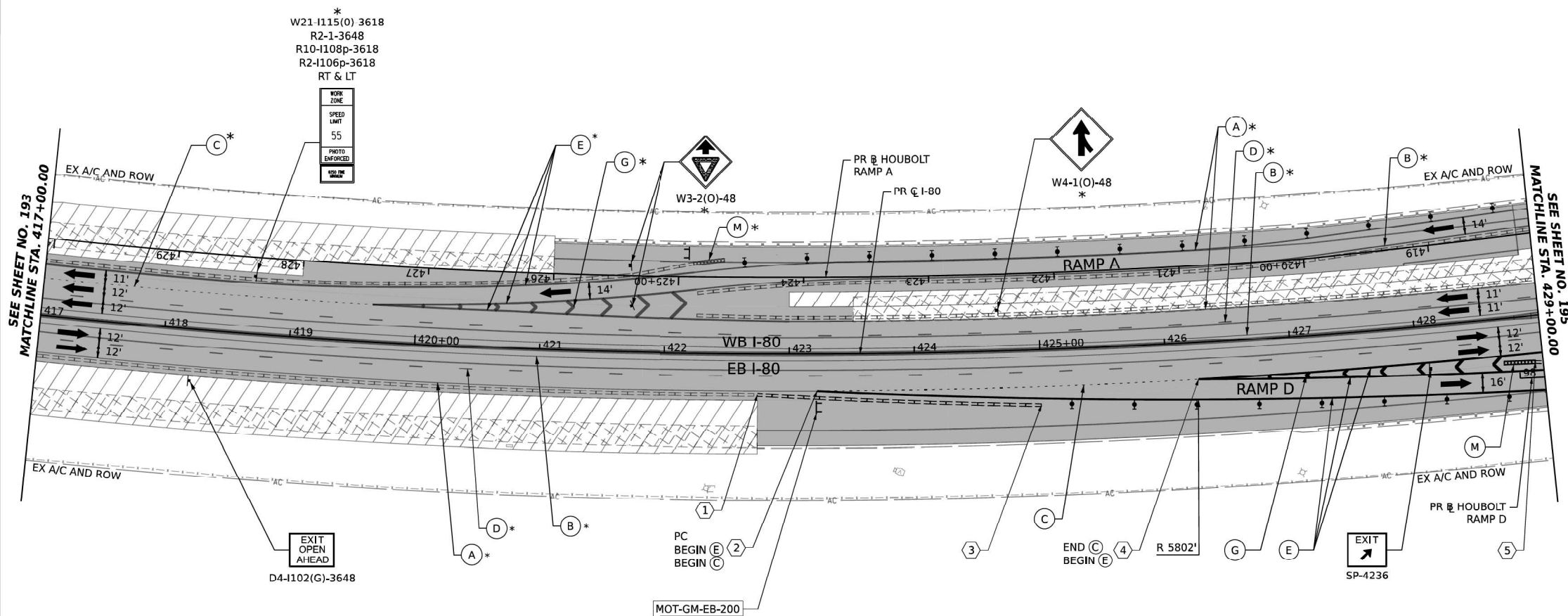

ALL STATIONING USED IN THE MOT PLANS ARE BASED
ON THE PR C I-80 UNLESS OTHERWISE NOTED.

| LEGEND | |
|--------|---|
| | WORK ZONE |
| | TEMPORARY PAVEMENT |
| | TEMPORARY PAVEMENT FROM PREVIOUS STAGE |
| | COMPLETED PERMANENT PAVEMENT |
| | TEMPORARY CONCRETE BARRIER |
| | TEMPORARY IMPACT ATTENUATOR (NARROW) TL-3 |
| | TEMPORARY IMPACT ATTENUATOR (WIDE) TL-3 |
| | DIRECTION OF TRAFFIC FLOW |

| | |
|--|--|
| | ARROW BOARD |
| | TYPE II BARRICADE OR DRUMS WITH STEADY BURN MONODIRECTIONAL LIGHT |
| | DIRECTIONAL INDICATOR BARRICADE WITH STEADY BURN MONODIRECTIONAL LIGHT |
| | TEMPORARY SOIL RETENTION SYSTEM OR BRACED EXCAVATION |
| | TYPE III BARRICADE |
| | SIGN |
| | FROM PREVIOUS STAGE TO REMAIN |

PROPOSED TEMP PAVEMENT MARKINGS AND TRAFFIC CONTROL DEVICES

| | | |
|---|---|--|
| (A) TEMP PVT MK L4 EPOXY (SOLID WHITE) | (G) TEMP PVT MK L12 EPOXY (WHITE CHEVRONS @ 45°, 30' SPACING) (TYP) | (K) PIN TEMP CONC BARRIER (SEE MOT GENERAL NOTE #11) |
| (B) TEMP PVT MK L4 EPOXY (SOLID YELLOW) | (H) TEMP PVT MK L&S EPOXY | (L) IMP ATTN TEMP SUN TL3 |
| (C) TEMP PVT MK L4 EPOXY (2' DASH 6' SKIP, WHITE) | | (M) IMP ATTN REL SUN TL3 |
| (D) TEMP PVT MK L5 EPOXY (10' DASH 30' SKIP, WHITE) | | (N) IMP ATTN TEMP SUW TL3 |
| (E) TEMP PVT MK L8 EPOXY (SOLID WHITE) | | (O) IMP ATTN REL S U TL3 |
| (F) TEMP PVT MK L8 EPOXY (3' DASH 9' SKIP, WHITE) | | (P) EXISTING PAVEMENT MARKING |

KEY PLAN

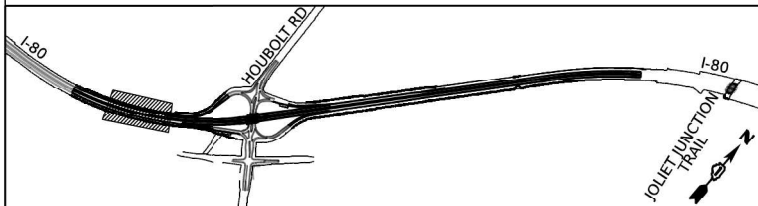

AECOM
303 EAST WACKER DRIVE, SUITE 1400
CHICAGO, IL 60601-2076
PHONE: (312) 373-7700 FAX: (312) 373-6800

USER NAME = amikluver
PLOT SCALE = 100,000' / in.
PLOT DATE = 6/23/2023

DESIGNED - NWM
DRAWN - PP
CHECKED - SPF
DATE -
REVISD -
REVISD -
REVISD -

STATE OF ILLINOIS
DEPARTMENT OF TRANSPORTATION

SUGGESTED STAGES OF CONSTRUCTION AND TRAFFIC CONTROL PLAN
I-80 STAGE 2B
SCALE: 1"=50' SHEET 2 OF 10 SHEETS STA. 417+00.00 TO STA. 429+00.00

| F.A.I. RTE. | SECTION | COUNTY | TOTAL SHEETS | SHEET NO. |
|---------------------------|-----------------------|--------|--------------|-----------|
| I-80 | FAI 80 21 STRUCTURE 6 | WILL | 898 | 194 |
| CONTRACT NO. 62R27 | | | | |
| ILLINOIS FED. AID PROJECT | | | | |



USER NAME = SALASL
PLOT SCALE = 0.16666667' / in.
PLOT DATE = 10/14/2025

DESIGNED -
DRAWN -
CHECKED -
DATE - 8/22/2025
REVISD -
REVISD -
REVISD -

STATE OF ILLINOIS
DEPARTMENT OF TRANSPORTATION

I-80 MAINTENANCE OF TRAFFIC
CONTRACT 62R27 (FOR INFORMATION ONLY)

SCALE: N.T.S. SHEET OF SHEETS STA. TO STA.

| F.A.I. RTE. | SECTION | COUNTY | TOTAL SHEETS | SHEET NO. |
|---------------------------|---------------|---------|--------------|-----------|
| 80 | FAI 80 21 VLS | VARIOUS | 553 | 117 |
| CONTRACT NO. 62R19 | | | | |
| ILLINOIS FED. AID PROJECT | | | | |

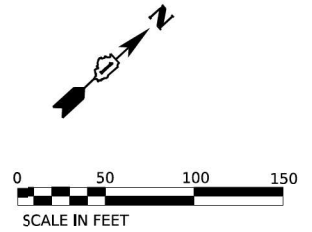
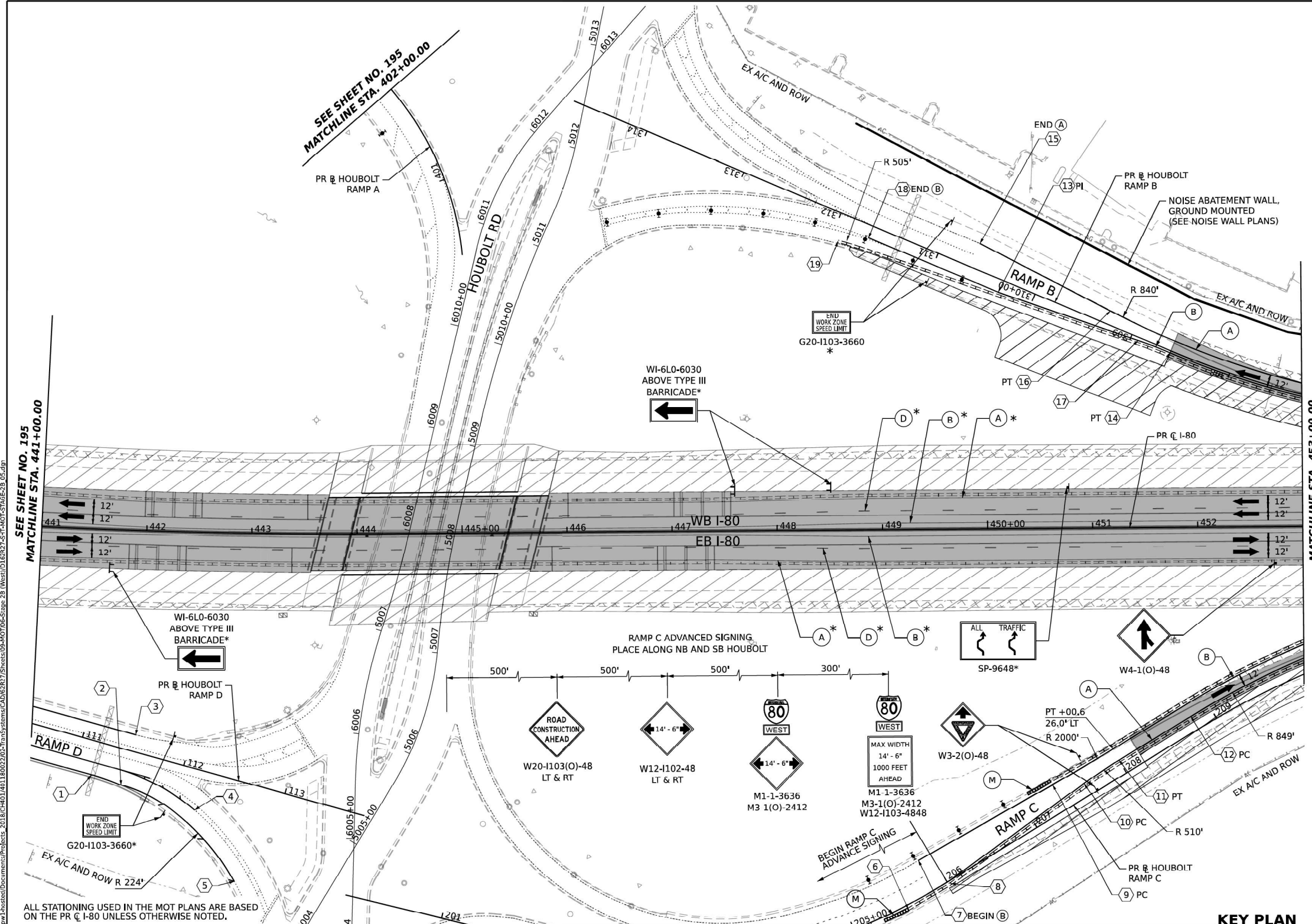

| POINT | STATION | OFFSET (FT) | RT/LT | NAME |
|-------|----------|-------------|-------|--------------|
| 1 | 3+43.0 | 32.0' | RT | PRBL58 |
| 2 | 3+72.7 | 34.0' | RT | PRBL58 |
| 3 | 3+73.3 | 16.0' | LT | PRBL58 |
| 4 | 4+46.4 | 38.0' | RT | PRBL58 |
| 5 | 5+01.1 | 93.3' | RT | PRBL58 |
| 6 | 205+55.1 | 3.9' | RT | BL_PR_HBLT_C |
| 7 | 205+87.3 | 32.0' | LT | BL_PR_HBLT_C |
| 8 | 206+02.2 | 3.0' | RT | BL_PR_HBLT_C |
| 9 | 207+34.0 | 27.1' | LT | BL_PR_HBLT_C |
| 10 | 207+60.0 | 12.4' | LT | BL_PR_HBLT_C |
| 11 | 208+00.0 | 14.0' | LT | BL_PR_HBLT_C |
| 12 | 208+80.0 | 14.0' | LT | BL_PR_HBLT_C |
| 13 | 310+33.1 | 12.0' | LT | BL_HBLT_B |
| 14 | 308+59.9 | 2.0' | LT | BL_HBLT_B |
| 15 | 310+66.9 | 24.0' | RT | BL_HBLT_B |
| 16 | 309+27.6 | 12.7' | RT | BL_HBLT_B |
| 17 | 308+92.3 | 3.0' | LT | BL_HBLT_B |
| 18 | 311+66.9 | 12.0' | LT | BL_HBLT_B |
| 19 | 311+92.4 | 26.3' | LT | BL_HBLT_B |

WORK ZONE

TEMPORARY PAVEMENT

TEMPORARY PAVEMENT FROM PREVIOUS STAGE

COMPLETED PERMANENT PAVEMENT

TEMPORARY CONCRETE BARRIER

TEMPORARY IMPACT ATTENUATOR (NARROW) TL-3

TEMPORARY IMPACT ATTENUATOR (WIDE) TL-3

DIRECTION OF TRAFFIC FLOW

ARROW BOARD

TYPE II BARRICADE OR DRUMS WITH STEADY BURN MONODIRECTIONAL LIGHT

DIRECTIONAL INDICATOR BARRICADE WITH STEADY BURN MONODIRECTIONAL LIGHT

TEMPORARY SOIL RETENTION SYSTEM OR BRACED EXCAVATION

TYPE III BARRICADE

SIGN

FROM PREVIOUS STAGE TO REMAIN

PROPOSED TEMP PAVEMENT MARKINGS AND TRAFFIC CONTROL DEVICES

A

TEMP PVT MK L4 EPOXY (SOLID WHITE)

B

TEMP PVT MK L4 EPOXY (SOLID YELLOW)

C

TEMP PVT MK L4 EPOXY (2' DASH 6' SKIP, WHITE)

D

TEMP PVT MK L5 EPOXY (10' DASH 30' SKIP, WHITE)

E

TEMP PVT MK L8 EPOXY (SOLID WHITE)

F

TEMP PVT MK L8 EPOXY (3' DASH 9' SKIP, WHITE)

G

TEMP PVT MK L12 EPOXY (WHITE CHEVRONS @ 45°, 30' SPACING) (TYP)

H

TEMP PVT MK L&S EPOXY

K

PIN TEMP CONC BARRIER (SEE MOT GENERAL NOTE #11)

L

IMP ATTN TEMP SUN TL3

M

IMP ATTN REL SUN TL3

N

IMP ATTN TEMP SUW TL3

O

IMP ATTN REL S U TL3

P

EXISTING PAVEMENT MARKING

AECOM

303 EAST WACKER DRIVE, SUITE 1400

CHICAGO, IL 60601-2070

PHONE: (312) 373-7700 FAX: (312) 373-6800

USER NAME

amkluver

DESIGNED

NWM

DRAWN

PP

CHECKED

SPF

DATE

PLOT SCALE

= 100,000' / in.

PLOT DATE

= 7/27/2023

STATE OF ILLINOIS

DEPARTMENT OF TRANSPORTATION

SUGGESTED STAGES OF CONSTRUCTION AND TRAFFIC CONTROL PLAN

I-80 STAGE 2B

SCALE: 1"=50'

SHEET 4 OF 10 SHEETS

STA. 441+00.00 TO STA. 453+00.00

F.A.I. RTE.

SECTION

COUNTY

TOTAL SHEETS

SHEET NO.

I-80

FAI 80 21 STRUCTURE 6

WILL

898

196

CONTRACT NO. 62R27

ILLINOIS | FED. AID PROJECT

exp.

USER NAME

SALASL

DESIGNED

DRAWN

CHECKED

DATE

8/22/2025

REVIS

REVIS

REVIS

REVIS

STATE OF ILLINOIS

DEPARTMENT OF TRANSPORTATION

I-80 MAINTENANCE OF TRAFFIC

CONTRACT 62R27 (FOR INFORMATION ONLY)

SCALE: N.T.S.

SHEET OF SHEETS

STA. TO STA.

F.A.I. RTE.

SECTION

COUNTY

TOTAL SHEETS

SHEET NO.

80

FAI 80 21 VLS

VARIOUS

553

119

CONTRACT NO. 62R19

ILLINOIS | FED. AID PROJECT



TEMPORARY INFORMATION SIGN
TO BE RELOCATED FROM PREVIOUS STAGE
MOT-GM-WB-502

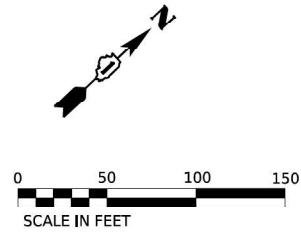

| POINT | STATION | OFFSET (FT) | RT/LT | NAME |
|-------|----------|-------------|-------|--------------|
| 1 | 212+52.9 | 14.0' | LT | BL_PR_HBLT_C |
| 2 | 213+03.9 | 43.8' | LT | BL_PR_HBLT_C |
| 3 | 214+02.2 | 22.8' | LT | BL_PR_HBLT_C |
| 4 | 457+73.3 | 30.0' | RT | BL_PR_I80_W |
| 5 | 215+73.3 | 27.3' | LT | BL_PR_HBLT_C |
| 6 | 458+00.0 | 30.0' | LT | BL_PR_I80_W |
| 7 | 305+75.4 | 10.0' | RT | BL_HBLT_B |
| 8 | 301+47.5 | 9.0' | RT | BL_HBLT_B |
| 9 | 300+00.0 | 12.1' | RT | BL_HBLT_B |
| 10 | 300+00.0 | 15.9' | RT | BL_HBLT_B |
| 11 | 300+00.0 | 4.7' | LT | BL_HBLT_B |
| 12 | 300+00.0 | 12.3' | LT | BL_HBLT_B |
| 13 | 463+81.9 | 30.0' | LT | BL_PR_I80_W |
| 14 | 464+59.2 | 45.0' | LT | BL_PR_I80_W |
| 15 | 460+74.9 | 33.6' | LT | BL_PR_I80_W |
| 16 | 460+50.0 | 33.0' | LT | BL_PR_I80_W |
| 17 | 217+96.4 | 22.9' | LT | BL_PR_HBLT_C |
| 18 | 218+96.3 | 17.9' | LT | BL_PR_HBLT_C |
| 19 | 464+23.3 | 30.0' | RT | BL_PR_I80_W |

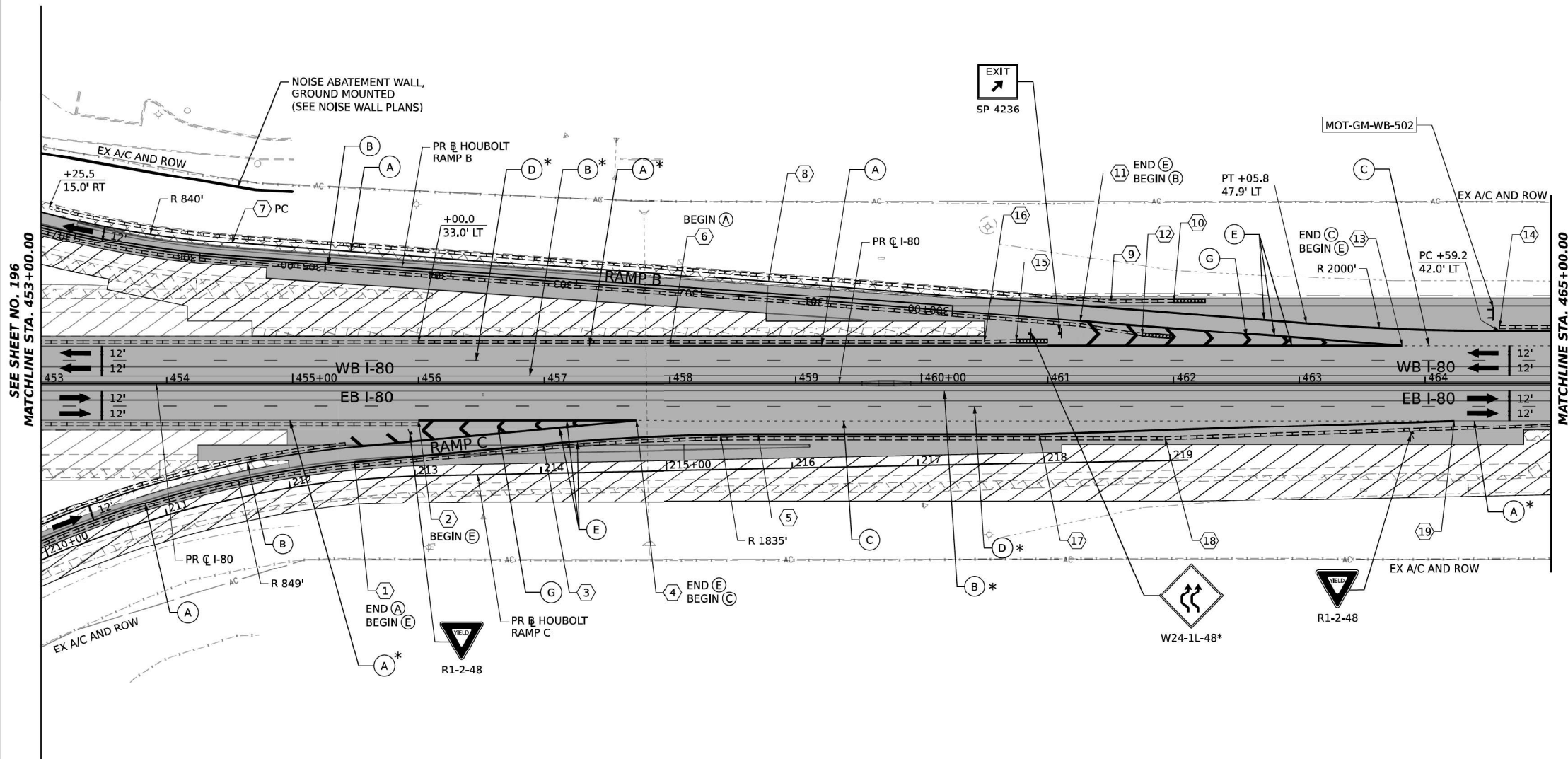

ALL STATIONING USED IN THE MOT PLANS ARE BASED
ON THE PR C I-80 UNLESS OTHERWISE NOTED.

| LEGEND |
|---|
| WORK ZONE |
| TEMPORARY PAVEMENT |
| TEMPORARY PAVEMENT FROM PREVIOUS STAGE |
| COMPLETED PERMANENT PAVEMENT |
| TEMPORARY CONCRETE BARRIER |
| TEMPORARY IMPACT ATTENUATOR (NARROW) TL-3 |
| TEMPORARY IMPACT ATTENUATOR (WIDE) TL-3 |
| DIRECTION OF TRAFFIC FLOW |

| |
|--|
| ARROW BOARD |
| TYPE II BARRICADE OR DRUMS WITH STEADY BURN MONODIRECTIONAL LIGHT |
| DIRECTIONAL INDICATOR BARRICADE WITH STEADY BURN MONODIRECTIONAL LIGHT |
| TEMPORARY SOIL RETENTION SYSTEM OR BRACED EXCAVATION |
| TYPE III BARRICADE |
| SIGN |
| FROM PREVIOUS STAGE TO REMAIN |

PROPOSED TEMP PAVEMENT MARKINGS AND TRAFFIC CONTROL DEVICES

| | | |
|---|---|--|
| (A) TEMP PVT MK L4 EPOXY (SOLID WHITE) | (G) TEMP PVT MK L12 EPOXY (WHITE CHEVRONS @ 45°, 30' SPACING) (TYP) | (K) PIN TEMP CONC BARRIER (SEE MOT GENERAL NOTE #11) |
| (B) TEMP PVT MK L4 EPOXY (SOLID YELLOW) | (H) TEMP PVT MK L&S EPOXY | (L) IMP ATTN TEMP SUN TL3 |
| (C) TEMP PVT MK L4 EPOXY (2' DASH 6' SKIP, WHITE) | | (M) IMP ATTN REL SUN TL3 |
| (D) TEMP PVT MK L5 EPOXY (10' DASH 30' SKIP, WHITE) | | (N) IMP ATTN TEMP SUW TL3 |
| (E) TEMP PVT MK L8 EPOXY (SOLID WHITE) | | (O) IMP ATTN REL S U TL3 |
| (F) TEMP PVT MK L8 EPOXY (3' DASH 9' SKIP, WHITE) | | (P) EXISTING PAVEMENT MARKING |

KEY PLAN

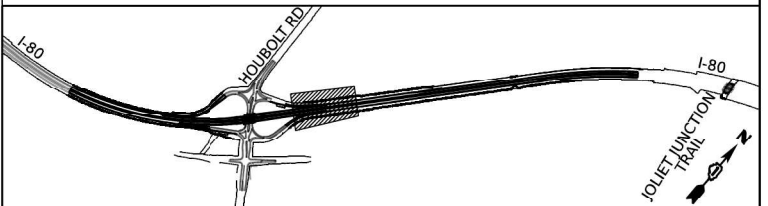

USER NAME = amikluver
PLOT SCALE = 100,000' / in.
PLOT DATE = 6/23/2023

DESIGNED - NWM
DRAWN - PP
CHECKED - SPF
DATE -

REVISED -
REVISED -
REVISED -
REVISED -

STATE OF ILLINOIS
DEPARTMENT OF TRANSPORTATION

SUGGESTED STAGES OF CONSTRUCTION AND TRAFFIC CONTROL PLAN
I-80 STAGE 2B

SCALE: 1"=50' SHEET 5 OF 10 SHEETS STA. 453+00.00 TO STA. 465+00.00

| F.A.I. RTE. | SECTION | COUNTY | TOTAL SHEETS | SHEET NO. |
|-----------------------------|-----------------------|--------|--------------|-----------|
| I-80 | FAI 80 21 STRUCTURE 6 | WILL | 898 | 197 |
| CONTRACT NO. 62R27 | | | | |
| ILLINOIS FED. AID PROJECT | | | | |



USER NAME = SALASL
PLOT SCALE = 0.16666667" / in.
PLOT DATE = 10/14/2025

DESIGNED -
DRAWN -
CHECKED -
DATE - 8/22/2025

REVISED -
REVISED -
REVISED -
REVISED -

STATE OF ILLINOIS
DEPARTMENT OF TRANSPORTATION

I-80 MAINTENANCE OF TRAFFIC
CONTRACT 62R27 (FOR INFORMATION ONLY)

SCALE: N.T.S. SHEET OF SHEETS STA. TO STA.



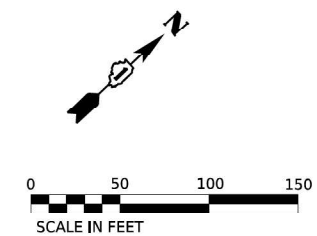

























| F.A.I. RTE. | SECTION | COUNTY | TOTAL SHEETS | SHEET NO. |
|-----------------------------|---------------|---------|--------------|-----------|
| 80 | FAI 80 21 VLS | VARIOUS | 553 | 120 |
| CONTRACT NO. 62R19 | | | | |
| ILLINOIS FED. AID PROJECT | | | | |



SEE SHEET NO. 197
MATCHLINE STA 465+00.00

**MATCHLINE STA. 477+00.00
SEE SHEET NO. 199**

ALL STATIONING USED IN THE MOT PLANS ARE BASED
ON THE PR C 1-80 UNLESS OTHERWISE NOTED.

| LEGEND | | PROPOSED TEMP PAVEMENT MARKINGS AND TRAFFIC CONTROL DEVICES | | | | | | | |
|---|---|---|--|---|---|---|---|---|--|
|  | WORK ZONE |  | ARROW BOARD |  | TEMP PVT MK L4 EPOXY (SOLID WHITE) |  | TEMP PVT MK L12 EPOXY (WHITE CHEVRONS @ 45°, 30' SPACING) (TYP) |  | PIN TEMP CONG BARRIER (SEE MOT GENERAL NOTE #11) |
|  | TEMPORARY PAVEMENT |  | TYPE II BARRICADE OR DRUMS WITH STEADY BURN MONODIRECTIONAL LIGHT |  | TEMP PVT MK L4 EPOXY (SOLID YELLOW) | | |  | IMP ATTN TEMP SUN TL3 |
|  | TEMPORARY PAVEMENT FROM PREVIOUS STAGE |  | DIRECTIONAL INDICATOR BARRICADE WITH STEADY BURN MONODIRECTIONAL LIGHT |  | |  | TEMP PVT MK L&S EPXY |  | IMP ATTN REL SUN TL3 |
|  | COMPLETED PERMANENT PAVEMENT |  | TEMPORARY SOIL RETENTION SYSTEM OR BRACED EXCAVATION |  | TEMP PVT MK L4 EPOXY (2' DASH 6' SKIP, WHITE) | | |  | IMP ATTN TEMP SUW TL3 |
|  | TEMPORARY CONCRETE BARRIER |  | TYPE III BARRICADE |  | TEMP PVT MK L5 EPOXY (10' DASH 30' SKIP, WHITE) | | |  | IMP ATTN REL S U TL3 |
|  | TEMPORARY IMPACT ATTENUATOR (NARROW) TL-3 |  | SIGN |  | TEMP PVT MK L8 EPOXY (3' DASH 9' SKIP, WHITE) | | |  | EXISTING PAVEMENT MARKING |
|  | TEMPORARY IMPACT ATTENUATOR (WIDE) TL-3 |  | FROM PREVIOUS STAGE TO REMAIN | | | | | | |
|  | DIRECTION OF TRAFFIC FLOW | | | | | | | | |

KEY PLAN

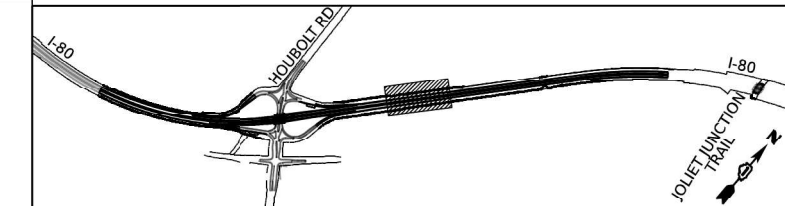

| | | | | | | | | | | | | | | |
|--|-----------------------------|----------------|-----------|--|---|---------|--------------|----------------|-------------------|-------------|-----------------------|--------|--------------|-----------|
| <div><div><div>AECOM</div></div><div><div>303 EAST WACKER DRIVE, SUITE 1400</div><div>CHICAGO, IL 60601-5276</div><div>PHONE: (312) 373-7700 FAX: (312) 373-6800</div></div></div> | USER NAME - aniklover | DESIGNED - NWM | REVISED - | <div><div>STATE OF ILLINOIS</div><div>DEPARTMENT OF TRANSPORTATION</div></div> | <div><div>SUGGESTED STAGES OF CONSTRUCTION AND TRAFFIC CONTROL PLAN</div><div>I-80 STAGE 2B</div></div> | | | | | F.A.I. RTE. | SECTION | COUNTY | TOTAL SHEETS | SHEET NO. |
| | PLOT SCALE = 100,000' / in. | DRAWN - PP | REVISED - | | | | | | | I-80 | FAI 80 21 STRUCTURE 6 | WILL | 898 | 198 |
| | PLOT DATE = 7/27/2023 | CHECKED - SPF | REVISED - | | CONTRACT NO. 62R27 | | | | | | | | | |
| | | DATE - | REVISED - | | SCALE: 1"=50' | SHEET 6 | OF 10 SHEETS | STA. 465+00.00 | TO STA. 477+00.00 | ILLINOIS | FED. AID PROJECT | | | |

MODEL: 2D SHEET H
FILE NAME: C:\ATTRANSYSTEMS\PW\LOCAL\TRANSYSTEMS\PW\01\DM531452\62819-SHT-628-27-STAGINC-37.DGN



| | | | | | |
|------------|---------------------|----------|-------------|---------|---|
| USER NAME | = SALASL | DESIGNED | - | REVISED | - |
| | | DRAWN | - | REVISED | - |
| PLOT SCALE | = 0,16666667 "/ IN. | CHECKED | - | REVISED | - |
| PLOT DATE | = 10/14/2025 | DATE | = 8/22/2025 | REVISED | - |

**STATE OF ILLINOIS
DEPARTMENT OF TRANSPORTATION**

**I-80 MAINTENANCE OF TRAFFIC
CONTRACT 62R27 (FOR INFORMATION ONLY)**

| | | | | | | | | | |
|---------------|--|--|--|-----------------|--|------------|--|---------------------------|--|
| SCALE: N.T.S. | | | | SHEET OF SHEETS | | STA TO STA | | CONTRACT NO. 62R | |
| | | | | | | | | ILLINOIS FED. AID PROJECT | |

EXIT 127

Houbolt Rd

1/2 MILE

MOT-GM-WB-700

*

Hollywood

Riverboat Casino

EXIT 127

EX-GM-WB-700

*

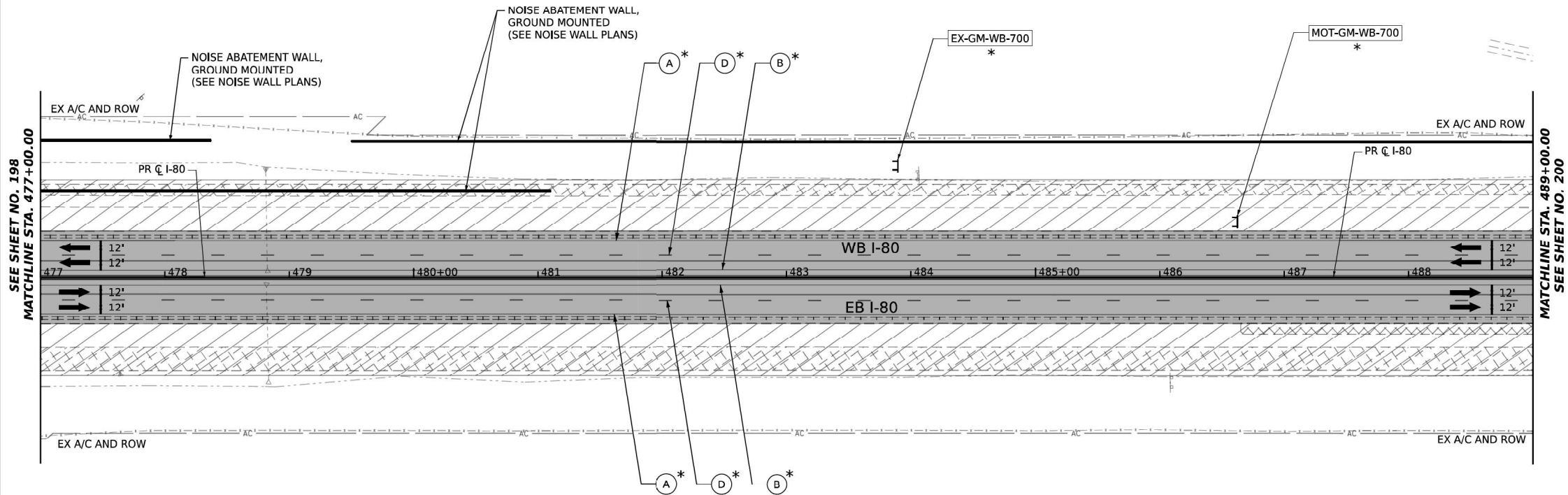
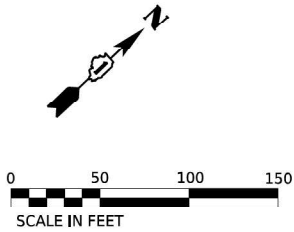

ALL STATIONING USED IN THE MOT PLANS ARE BASED ON THE PR C I-80 UNLESS OTHERWISE NOTED.

| LEGEND | |
|--------|---|
| | WORK ZONE |
| | TEMPORARY PAVEMENT |
| | TEMPORARY PAVEMENT FROM PREVIOUS STAGE |
| | COMPLETED PERMANENT PAVEMENT |
| | TEMPORARY CONCRETE BARRIER |
| | TEMPORARY IMPACT ATTENUATOR (NARROW) TL-3 |
| | TEMPORARY IMPACT ATTENUATOR (WIDE) TL-3 |
| | DIRECTION OF TRAFFIC FLOW |

| | |
|--|--|
| | ARROW BOARD |
| | TYPE II BARRICADE OR DRUMS WITH STEADY BURN MONODIRECTIONAL LIGHT |
| | DIRECTIONAL INDICATOR BARRICADE WITH STEADY BURN MONODIRECTIONAL LIGHT |
| | TEMPORARY SOIL RETENTION SYSTEM OR BRACED EXCAVATION |
| | TYPE III BARRICADE |
| | SIGN |
| | FROM PREVIOUS STAGE TO REMAIN |

| PROPOSED TEMP PAVEMENT MARKINGS AND TRAFFIC CONTROL DEVICES | | | | | |
|---|---|-----|---|-----|--|
| (A) | TEMP PVT MK L4 EPOXY (SOLID WHITE) | (G) | TEMP PVT MK L12 EPOXY (WHITE CHEVRONS @ 45°, 30' SPACING) (TYP) | (K) | PIN TEMP CONC BARRIER (SEE MOT GENERAL NOTE #11) |
| (B) | TEMP PVT MK L4 EPOXY (SOLID YELLOW) | (H) | TEMP PVT MK L&S EPOXY | (L) | IMP ATTN TEMP SUN TL3 |
| (C) | TEMP PVT MK L4 EPOXY (2' DASH 6' SKIP, WHITE) | | | (M) | IMP ATTN REL SUN TL3 |
| (D) | TEMP PVT MK L5 EPOXY (10' DASH 30' SKIP, WHITE) | | | (N) | IMP ATTN TEMP SUW TL3 |
| (E) | TEMP PVT MK L8 EPOXY (SOLID WHITE) | | | (O) | IMP ATTN REL S U TL3 |
| (F) | TEMP PVT MK L8 EPOXY (3' DASH 9' SKIP, WHITE) | | | (P) | EXISTING PAVEMENT MARKING |

KEY PLAN

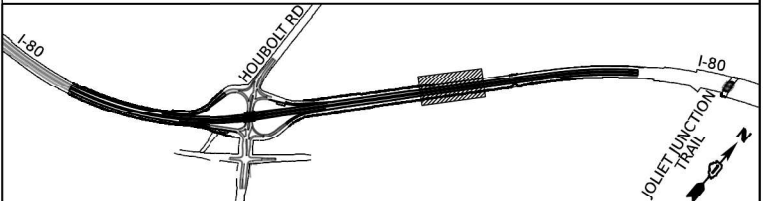

AECOM

303 EAST WACKER DRIVE, SUITE 1400
CHICAGO, IL 60601-3276
PHONE: (312) 375-7700 FAX: (312) 373-6800

| | |
|------------|------------------|
| USER NAME | = amikluver |
| PLOT SCALE | = 100,000' / in. |
| PLOT DATE | = 6/23/2023 |

| | | | | |
|----------|---|-----|---------|---|
| DESIGNED | - | NWM | REVISED | - |
| DRAWN | - | PP | REVISED | - |
| CHECKED | - | SPF | REVISED | - |
| DATE | - | | REVISED | - |

STATE OF ILLINOIS
DEPARTMENT OF TRANSPORTATION

| SUGGESTED STAGES OF CONSTRUCTION AND TRAFFIC CONTROL PLAN | | | |
|---|---------|--------------|----------------------------------|
| I-80 STAGE 2B | | | |
| SCALE: 1"=50' | SHEET 7 | OF 10 SHEETS | STA. 477+00.00 TO STA. 489+00.00 |

| F.A.I. RTE. | SECTION | COUNTY | TOTAL SHEETS | SHEET NO. |
|---------------------------|-----------------------|--------|--------------|-----------|
| I-80 | FAI 80 21 STRUCTURE 6 | WILL | 898 | 199 |
| CONTRACT NO. 62R27 | | | | |
| ILLINOIS FED. AID PROJECT | | | | |



| | |
|------------|---------------------|
| USER NAME | = SALASL |
| PLOT SCALE | = 0.16666667' / in. |
| PLOT DATE | = 10/14/2025 |

| | |
|----------|-------------|
| DESIGNED | - |
| DRAWN | - |
| CHECKED | - |
| DATE | - 8/22/2025 |

| | |
|----------|---|
| DESIGNED | - |
| REVISED | - |
| REVISED | - |
| REVISED | - |

STATE OF ILLINOIS
DEPARTMENT OF TRANSPORTATION

I-80 MAINTENANCE OF TRAFFIC
CONTRACT 62R27 (FOR INFORMATION ONLY)

| | | | | | |
|---------------|-------|----|--------|------|---------|
| SCALE: N.T.S. | SHEET | OF | SHEETS | STA. | TO STA. |
|---------------|-------|----|--------|------|---------|

| F.A.I. RTE. | SECTION | COUNTY | TOTAL SHEETS | SHEET NO. |
|---------------------------|---------------|---------|--------------|-----------|
| 80 | FAI 80 21 VLS | VARIOUS | 553 | 122 |
| CONTRACT NO. 62R19 | | | | |
| ILLINOIS FED. AID PROJECT | | | | |

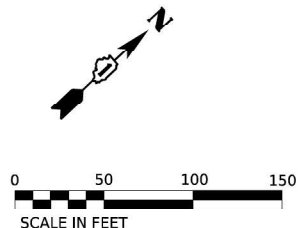

**MATCHLINE STA. 501+00.00
SEE SHEET NO. 201**

| | | | |
|----------------|---------------|------------------|-----------------|
| F.A.I. RTE. | SECTION | COUNTY | TOTAL SHEETS |
| 80 | FAI 80 21 VLS | VARIOUS | 553 |
| | | CONTRACT NO. 62R | |
| ILLINOIS | | FED. AID PROJECT | |

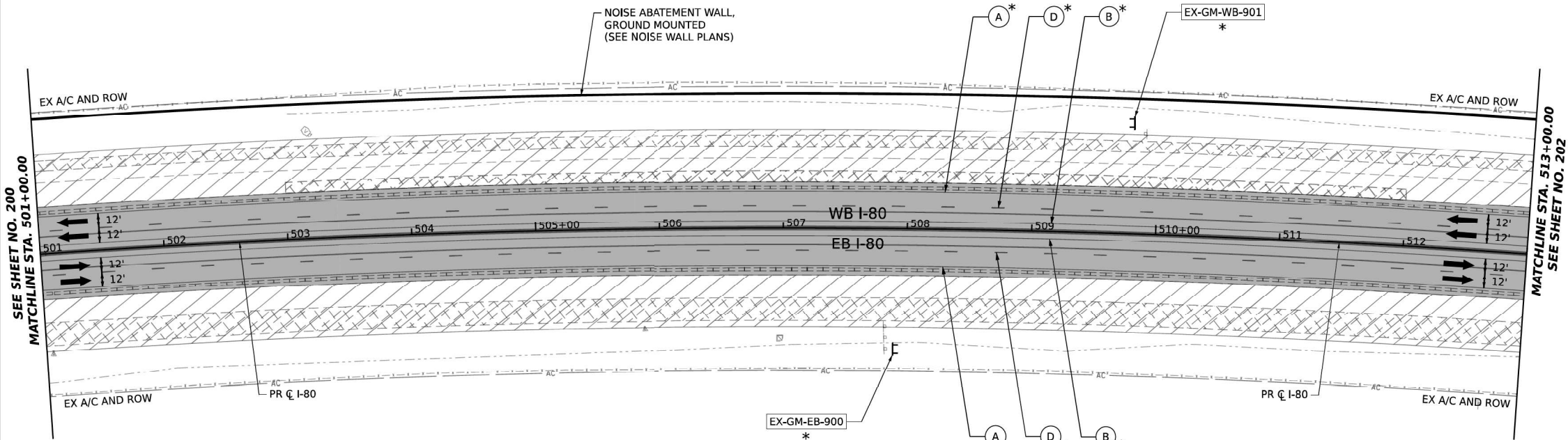
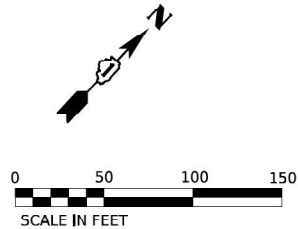
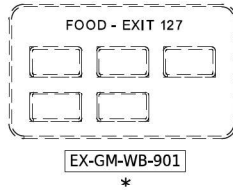
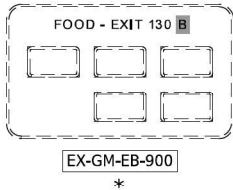

ALL STATIONING USED IN THE MOT PLANS ARE BASED ON THE PR C I-80 UNLESS OTHERWISE NOTED.

| LEGEND | |
|--------|---|
| | WORK ZONE |
| | TEMPORARY PAVEMENT |
| | TEMPORARY PAVEMENT FROM PREVIOUS STAGE |
| | COMPLETED PERMANENT PAVEMENT |
| | TEMPORARY CONCRETE BARRIER |
| | TEMPORARY IMPACT ATTENUATOR (NARROW) TL-3 |
| | TEMPORARY IMPACT ATTENUATOR (WIDE) TL-3 |
| | DIRECTION OF TRAFFIC FLOW |

| | |
|--|--|
| | ARROW BOARD |
| | TYPE II BARRICADE OR DRUMS WITH STEADY BURN MONODIRECTIONAL LIGHT |
| | DIRECTIONAL INDICATOR BARRICADE WITH STEADY BURN MONODIRECTIONAL LIGHT |
| | TEMPORARY SOIL RETENTION SYSTEM OR BRACED EXCAVATION |
| | TYPE III BARRICADE |
| | SIGN |
| | FROM PREVIOUS STAGE TO REMAIN |

PROPOSED TEMP PAVEMENT MARKINGS AND TRAFFIC CONTROL DEVICES

| | | |
|---|---|--|
| (A) TEMP PVT MK L4 EPOXY (SOLID WHITE) | (G) TEMP PVT MK L12 EPOXY (WHITE CHEVRONS @ 45°, 30' SPACING) (TYP) | (K) PIN TEMP CONC BARRIER (SEE MOT GENERAL NOTE #11) |
| (B) TEMP PVT MK L4 EPOXY (SOLID YELLOW) | (H) TEMP PVT MK L&S EPOXY | (L) IMP ATTN TEMP SUN TL3 |
| (C) TEMP PVT MK L4 EPOXY (2' DASH 6' SKIP, WHITE) | | (M) IMP ATTN REL SUN TL3 |
| (D) TEMP PVT MK L5 EPOXY (10' DASH 30' SKIP, WHITE) | | (N) IMP ATTN TEMP SUW TL3 |
| (E) TEMP PVT MK L8 EPOXY (SOLID WHITE) | | (O) IMP ATTN REL S U TL3 |
| (F) TEMP PVT MK L8 EPOXY (3' DASH 9' SKIP, WHITE) | | (P) EXISTING PAVEMENT MARKING |

KEY PLAN

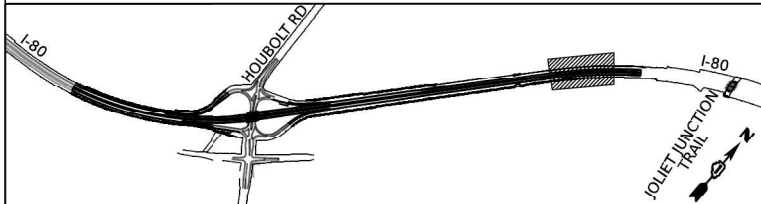

USER NAME = amikluver

PLOT SCALE = 100,000' / in.

PLOT DATE = 6/23/2023

DESIGNED - NWM

DRAWN - PP

CHECKED - SPF

DATE -

REVISED -

REVISED -

REVISED -

REVISED -

STATE OF ILLINOIS
DEPARTMENT OF TRANSPORTATION

SUGGESTED STAGES OF CONSTRUCTION AND TRAFFIC CONTROL PLAN
I-80 STAGE 2B

SCALE: 1"=50' SHEET 9 OF 10 SHEETS STA. 501+00.00 TO STA. 513+00.00

| F.A.I. RTE. | SECTION | COUNTY | TOTAL SHEETS | SHEET NO. |
|---------------------------|-----------------------|--------|--------------|-----------|
| I-80 | FAI 80 21 STRUCTURE 6 | WILL | 898 | 201 |
| CONTRACT NO. 62R27 | | | | |
| ILLINOIS FED. AID PROJECT | | | | |



USER NAME = SALASL

PLOT SCALE = 0.16666667' / in.

PLOT DATE = 10/14/2025

DESIGNED -

DRAWN -

CHECKED -

DATE - 8/22/2025

REVISED -

REVISED -

REVISED -

REVISED -

STATE OF ILLINOIS
DEPARTMENT OF TRANSPORTATION

I-80 MAINTENANCE OF TRAFFIC
CONTRACT 62R27 (FOR INFORMATION ONLY)

SCALE: N.T.S. SHEET OF SHEETS STA. TO STA.

| F.A.I. RTE. | SECTION | COUNTY | TOTAL SHEETS | SHEET NO. |
|---------------------------|---------------|---------|--------------|-----------|
| 80 | FAI 80 21 VLS | VARIOUS | 553 | 124 |
| CONTRACT NO. 62R19 | | | | |
| ILLINOIS FED. AID PROJECT | | | | |

MODEL: Default: C:\Users\salas\Documents\Projects\2018\CH401\40118002\02-TransSystemsCAD\62R27\Sheets\09-MOT\06-Stage 2B (West)\D162R27-S-T-MOT-STAGE2B-11.dgn
FILE NAME: C:\Users\salas\Documents\Projects\2018\CH401\40118002\02-TransSystemsCAD\62R27\Sheets\09-MOT\06-Stage 2B (West)\D162R27-S-T-MOT-STAGE2B-11.dgn

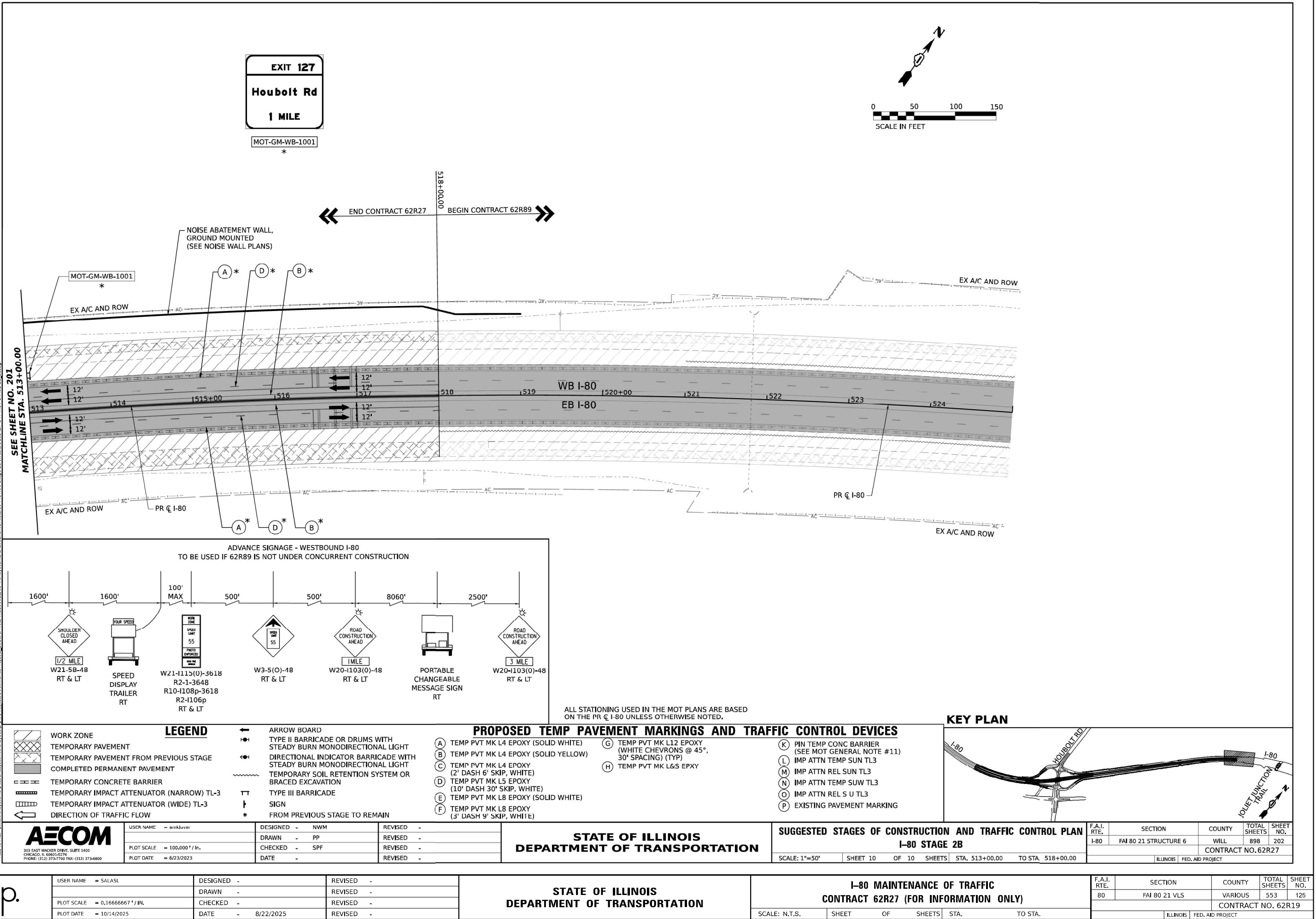

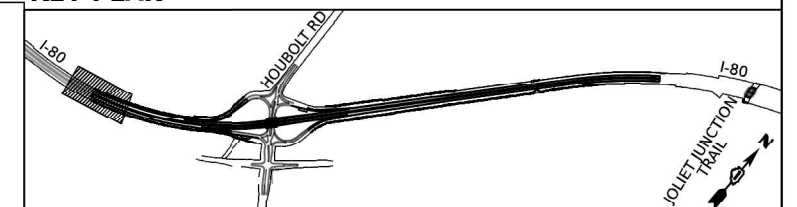
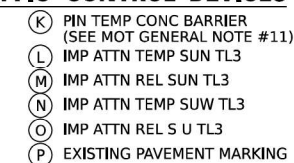
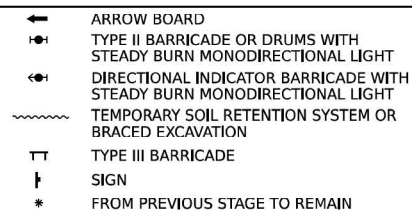
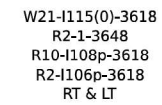

**STATE OF ILLINOIS
DEPARTMENT OF TRANSPORTATION**

| SUGGESTED STAGES OF CONSTRUCTION AND TRAFFIC CONTROL PLAN | | | | |
|---|---------|--------------|----------------|-------------------|
| I-80 STAGE 3 | | | | |
| SCALE: 1"=50' | SHEET 1 | OF 10 SHEETS | STA. 410+00.00 | TO STA. 417+00.00 |

| F.A.I. RTE. | SECTION | COUNTY | TOTAL SHEETS | SHEET NO. |
|----------------|-----------------------|--------------------|-----------------|--------------|
| I-80 | FAI 80 21 STRUCTURE 6 | WILL | 898 | 203 |
| | | CONTRACT NO. 62R27 | | |
| ILLINOIS | | FED. AID PROJECT | | |



| | | | | |
|--|-------|----|--------|--------------|
| <p align="center">I-80 MAINTENANCE OF TRAFFIC CONTRACT 62R27 (FOR INFORMATION ONLY)</p> | | | | |
| SCALE: N.T.S. | SHEET | OF | SHEETS | STA. TO STA. |

| | | | | |
|----------------|---------------|--------------------|------------------|--------------|
| F.A.I. RTE. | SECTION | COUNTY | TOTAL SHEETS | SHEET NO. |
| 80 | FAI 80 21 VLS | VARIOUS | 553 | 126 |
| | | CONTRACT NO. 62R19 | | |
| | | ILLINOIS | FED. AID PROJECT | |

MODEL: 2D SHEET H
FILE NAME: C:\TRANSSYSTEMS\PW\01\DM53145\62819-SHT-62827-STAGING-42.DGN

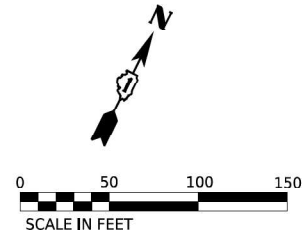
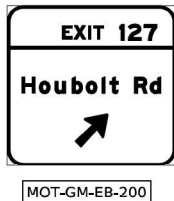

| POINT | STATION | OFFSET (FT) | RT/LT | NAME |
|-------|----------|-------------|-------|--------------|
| 1 | 423+22.1 | 30.0' | RT | BL_PR_I80_W |
| 2 | 423+98.1 | 30.0' | RT | BL_PR_I80_W |
| 3 | 427+39.1 | 30.0' | RT | BL_PR_I80_W |
| 4 | 422+83.3 | 33.0' | RT | BL_PR_I80_W |
| 5 | 423+60.7 | 35.0' | RT | BL_PR_I80_W |
| 6 | 425+00.0 | 42.4' | RT | BL_PR_I80_W |
| 7 | 421+89.9 | 6.0' | LT | BL_PR_I80_W |
| 8 | 419+21.0 | 18.0' | LT | BL_PR_I80_W |
| 9 | 427+86.3 | 24.3' | LT | BL_PR_HBLT_A |
| 10 | 425+59.8 | 15.5' | LT | BL_PR_HBLT_A |
| 11 | 426+09.6 | 0.9' | LT | BL_PR_HBLT_A |
| 12 | 425+59.8 | 3.7' | RT | BL_PR_HBLT_A |
| 13 | 423+01.2 | 3.5' | LT | BL_PR_HBLT_A |
| 14 | 420+01.4 | 8.5' | RT | BL_PR_HBLT_A |
| 15 | 422+51.2 | 21.0' | LT | BL_PR_I80_W |

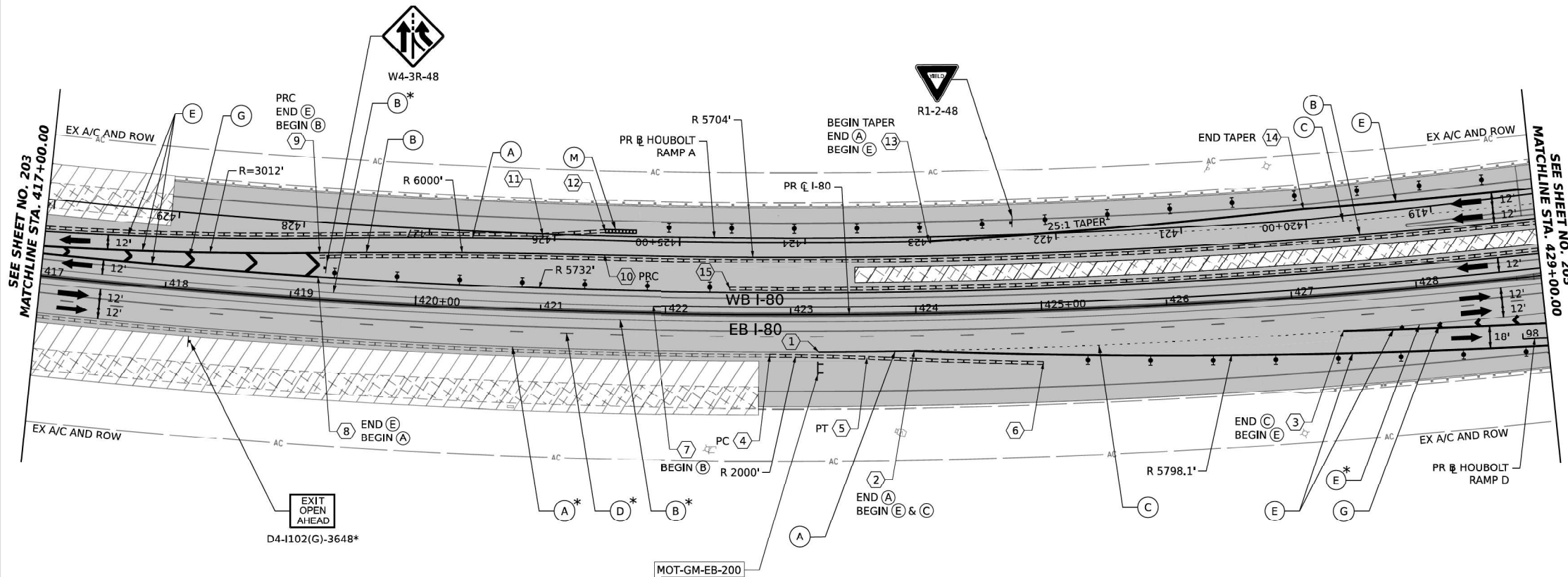

ALL STATIONING USED IN THE MOT PLANS ARE BASED ON THE PR C I-80 UNLESS OTHERWISE NOTED.

| LEGEND | |
|--------|---|
| | WORK ZONE |
| | TEMPORARY PAVEMENT |
| | TEMPORARY PAVEMENT FROM PREVIOUS STAGE |
| | COMPLETED PERMANENT PAVEMENT |
| | TEMPORARY CONCRETE BARRIER |
| | TEMPORARY IMPACT ATTENUATOR (NARROW) TL-3 |
| | TEMPORARY IMPACT ATTENUATOR (WIDE) TL-3 |
| | DIRECTION OF TRAFFIC FLOW |

| LEGEND | |
|--------|--|
| | ARROW BOARD |
| | TYPE II BARRICADE OR DRUMS WITH STEADY BURN MONODIRECTIONAL LIGHT |
| | DIRECTIONAL INDICATOR BARRICADE WITH STEADY BURN MONODIRECTIONAL LIGHT |
| | TEMPORARY SOIL RETENTION SYSTEM OR BRACED EXCAVATION |
| | TYPE III BARRICADE |
| | SIGN |
| | FROM PREVIOUS STAGE TO REMAIN |

| PROPOSED TEMP PAVEMENT MARKINGS AND TRAFFIC CONTROL DEVICES | | | |
|---|---|-----|---|
| (A) | TEMP PVT MK L4 EPOXY (SOLID WHITE) | (G) | TEMP PVT MK L12 EPOXY (WHITE CHEVRONS @ 45°, 30' SPACING) (TYP) |
| (B) | TEMP PVT MK L4 EPOXY (SOLID YELLOW) | (H) | TEMP PVT MK L&S EPOXY |
| (C) | TEMP PVT MK L4 EPOXY (2' DASH 6' SKIP, WHITE) | (K) | PIN TEMP CONC BARRIER (SEE MOT GENERAL NOTE #11) |
| (D) | TEMP PVT MK L5 EPOXY (10' DASH 30' SKIP, WHITE) | (L) | IMP ATTN TEMP SUN TL3 |
| (E) | TEMP PVT MK L8 EPOXY (SOLID WHITE) | (M) | IMP ATTN REL SUN TL3 |
| (F) | TEMP PVT MK L8 EPOXY (3' DASH 9' SKIP, WHITE) | (N) | IMP ATTN TEMP SUW TL3 |
| | | (O) | IMP ATTN REL S U TL3 |
| | | (P) | EXISTING PAVEMENT MARKING |

KEY PLAN

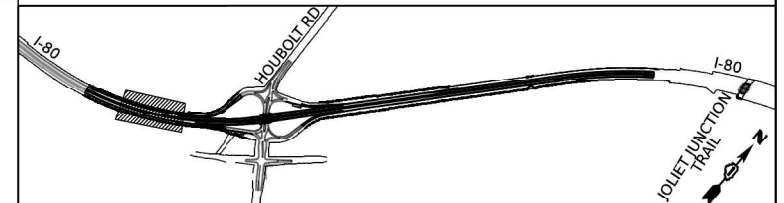

USER NAME = amikluver
PLOT SCALE = 100,000' / in.
PLOT DATE = 6/23/2023

DESIGNED - NWM
DRAWN - PP
CHECKED - SPF
DATE -

REVISED -
REVISED -
REVISED -
REVISED -

STATE OF ILLINOIS
DEPARTMENT OF TRANSPORTATION

SUGGESTED STAGES OF CONSTRUCTION AND TRAFFIC CONTROL PLAN
I-80 STAGE 3

SCALE: 1"=50' SHEET 2 OF 10 SHEETS STA. 417+00.00 TO STA. 429+00.00

| F.A.I. RTE. | SECTION | COUNTY | TOTAL SHEETS | SHEET NO. |
|-----------------------------|-----------------------|--------|--------------|-----------|
| I-80 | FAI 80 21 STRUCTURE 6 | WILL | 898 | 204 |
| CONTRACT NO. 62R27 | | | | |
| ILLINOIS FED. AID PROJECT | | | | |



USER NAME = SALASL
PLOT SCALE = 0.16666667" / in.
PLOT DATE = 10/14/2025

DESIGNED -
DRAWN -
CHECKED -
DATE - 8/22/2025

REVISED -
REVISED -
REVISED -
REVISED -

STATE OF ILLINOIS
DEPARTMENT OF TRANSPORTATION

I-80 MAINTENANCE OF TRAFFIC
CONTRACT 62R27 (FOR INFORMATION ONLY)

SCALE: N.T.S. SHEET OF SHEETS STA. TO STA.

| F.A.I. RTE. | SECTION | COUNTY | TOTAL SHEETS | SHEET NO. |
|-----------------------------|---------------|---------|--------------|-----------|
| 80 | FAI 80 21 VLS | VARIOUS | 553 | 127 |
| CONTRACT NO. 62R19 | | | | |
| ILLINOIS FED. AID PROJECT | | | | |

| POINT | STATION | OFFSET (FT) | RT/LT | NAME |
|-------|----------|-------------|-------|--------------|
| 1 | 101+43.6 | 12.0' | LT | BL_PR_HBLT_D |
| 2 | 104+75.8 | 12.0' | LT | BL_PR_HBLT_D |
| 3 | 106+50.0 | 16.0' | LT | BL_PR_HBLT_D |
| 4 | 107+74.8 | 16.0' | LT | BL_PR_HBLT_D |
| 5 | 109+33.1 | 16.0' | LT | BL_PR_HBLT_D |
| 6 | 104+10.2 | 6.0' | RT | BL_PR_HBLT_D |
| 7 | 106+31.2 | 25.0' | RT | BL_PR_HBLT_D |
| 8 | 107+74.8 | 32.0' | RT | BL_PR_HBLT_D |
| 9 | 107+74.8 | 8.0' | RT | BL_PR_HBLT_D |
| 10 | 101+43.6 | 15.2' | RT | BL_PR_HBLT_D |
| 11 | 101+93.5 | 11.0' | RT | BL_PR_HBLT_D |
| 12 | 103+28.4 | 11.0' | RT | BL_PR_HBLT_D |
| 13 | 104+91.4 | 17.7' | RT | BL_PR_HBLT_D |
| 14 | 106+85.4 | 34.3' | RT | BL_PR_HBLT_D |
| 15 | 433+44.8 | 6.0' | LT | BL_PR_I80_W |
| 16 | 436+60.1 | 18.0' | LT | BL_PR_I80_W |

| POINT | STATION | OFFSET (FT) | RT/LT | NAME |
|-------|----------|-------------|-------|--------------|
| 17 | 440+62.0 | 18.0' | LT | BL_PR_I80_W |
| 18 | 436+60.1 | 21.0' | LT | BL_PR_I80_W |
| 19 | 437+10.1 | 25.2' | LT | BL_PR_I80_W |
| 20 | 433+51.1 | 43.0' | LT | BL_PR_I80_W |
| 21 | 434+01.3 | 38.8' | LT | BL_PR_I80_W |
| 22 | 434+51.9 | 46.0' | LT | BL_PR_I80_W |
| 23 | 436+80.9 | 37.2' | LT | BL_PR_I80_W |
| 24 | 416+01.9 | 10.3' | LT | BL_PR_HBLT_A |
| 25 | 414+04.5 | 25.4' | LT | BL_PR_HBLT_A |
| 26 | 416+44.2 | 2.0' | RT | BL_PR_HBLT_A |
| 27 | 414+03.0 | 9.4' | RT | BL_PR_HBLT_A |
| 28 | 410+93.7 | 10.5' | RT | BL_PR_HBLT_A |
| 29 | 414+02.7 | 6.6' | LT | BL_PR_HBLT_A |
| 30 | 409+21.5 | 7.8' | LT | BL_PR_HBLT_A |
| 31 | 406+01.9 | 16.0' | LT | BL_PR_HBLT_A |

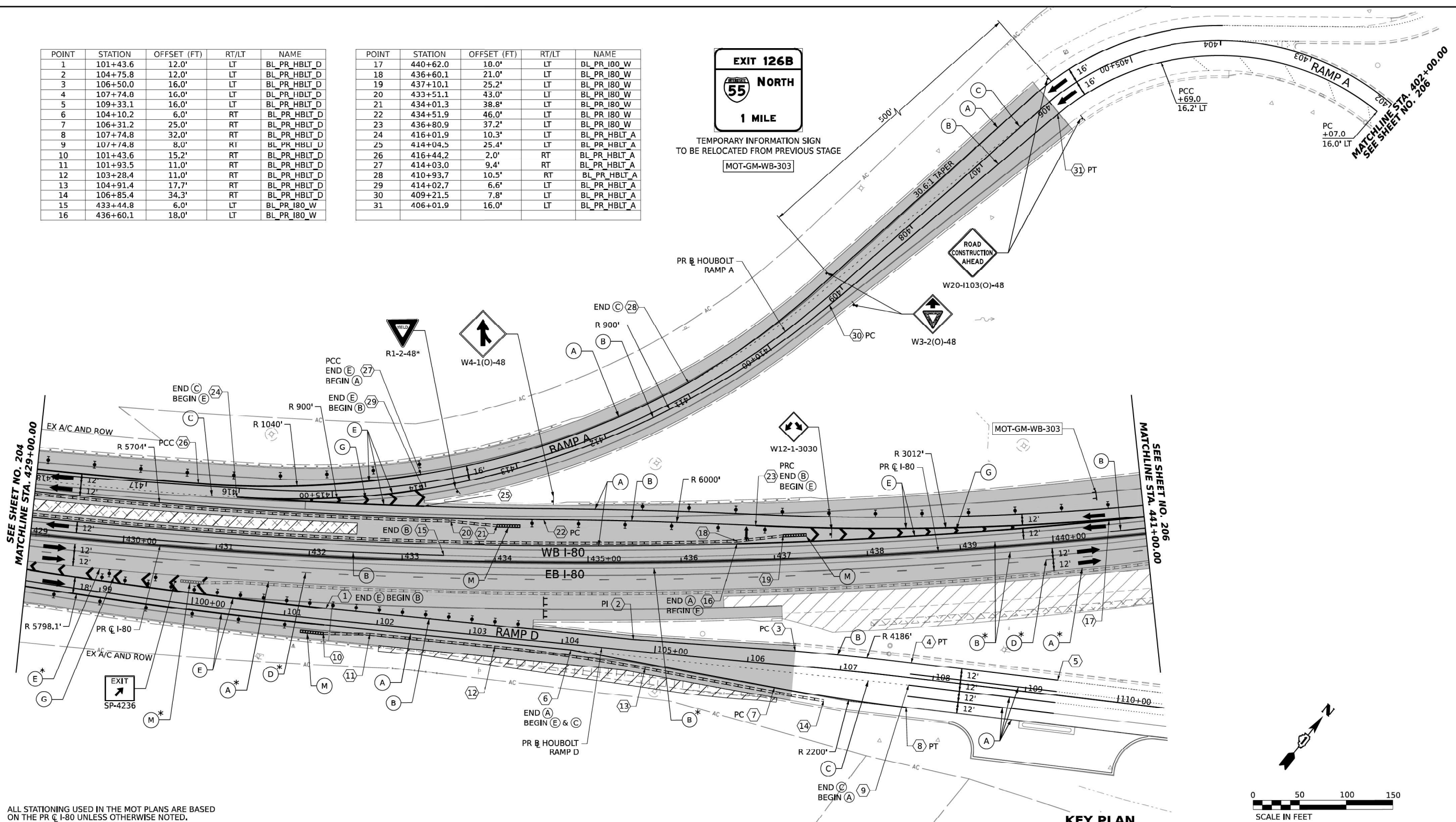

ALL STATIONING USED IN THE MOT PLANS ARE BASED ON THE PR C I-80 UNLESS OTHERWISE NOTED.

| LEGEND | WORK ZONE |
|--------|---|
| | WORK ZONE |
| | TEMPORARY PAVEMENT |
| | TEMPORARY PAVEMENT FROM PREVIOUS STAGE |
| | COMPLETED PERMANENT PAVEMENT |
| | TEMPORARY CONCRETE BARRIER |
| | TEMPORARY IMPACT ATTENUATOR (NARROW) TL-3 |
| | TEMPORARY IMPACT ATTENUATOR (WIDE) TL-3 |
| | DIRECTION OF TRAFFIC FLOW |

| LEGEND | ARROW BOARD |
|--------|--|
| | ARROW BOARD |
| | TYPE II BARRICADE OR DRUMS WITH STEADY BURN MONODIRECTIONAL LIGHT |
| | DIRECTIONAL INDICATOR BARRICADE WITH STEADY BURN MONODIRECTIONAL LIGHT |
| | TEMPORARY SOIL RETENTION SYSTEM OR BRACED EXCAVATION |
| | TYPE III BARRICADE |
| | SIGN |
| | FROM PREVIOUS STAGE TO REMAIN |

| PROPOSED TEMP PAVEMENT MARKINGS AND TRAFFIC CONTROL DEVICES |
|---|
| (A) TEMP PVT MK L4 EPOXY (SOLID WHITE) |
| (B) TEMP PVT MK L4 EPOXY (SOLID YELLOW) |
| (C) TEMP PVT MK L4 EPOXY (2' DASH 6' SKIP, WHITE) |
| (D) TEMP PVT MK L5 EPOXY (10' DASH 30' SKIP, WHITE) |
| (E) TEMP PVT MK L8 EPOXY (SOLID WHITE) |
| (F) TEMP PVT MK L8 EPOXY (3' DASH 9' SKIP, WHITE) |
| (G) TEMP PVT MK L12 EPOXY (WHITE CHEVRONS @ 45°, 30' SPACING) (TYP) |
| (H) TEMP PVT MK L&S EPOXY |
| (K) PIN TEMP CONC BARRIER (SEE MOT GENERAL NOTE #11) |
| (L) IMP ATTN TEMP SUN TL3 |
| (M) IMP ATTN REL SUN TL3 |
| (N) IMP ATTN TEMP SUW TL3 |
| (O) IMP ATTN REL S U TL3 |
| (P) EXISTING PAVEMENT MARKING |

KEY PLAN

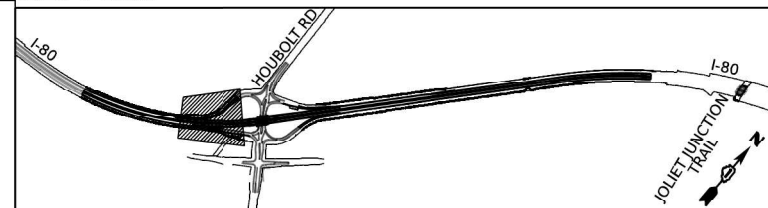

AECOM
303 EAST WACKER DRIVE, SUITE 1400
CHICAGO, IL 60601-2076
PHONE: (312) 373-7700 FAX: (312) 373-6800

USER NAME: amikluver
PLOT SCALE: = 100,000' / in.
PLOT DATE: = 7/27/2023

DESIGNED: - NWMM
DRAWN: - PP
CHECKED: - SPF
DATE: -

REVISED: -
REVISED: -
REVISED: -
REVISED: -

STATE OF ILLINOIS
DEPARTMENT OF TRANSPORTATION

SUGGESTED STAGES OF CONSTRUCTION AND TRAFFIC CONTROL PLAN
I-80 STAGE 3

SCALE: 1"=50' SHEET 3 OF 10 SHEETS STA. 429+00.00 TO STA. 441+00.00

| F.A.I. RTE. | SECTION | COUNTY | TOTAL SHEETS | SHEET NO. |
|---------------------------|-----------------------|--------|--------------|-----------|
| I-80 | FAI 80 21 STRUCTURE 6 | WILL | 898 | 205 |
| CONTRACT NO. 62R27 | | | | |
| ILLINOIS FED. AID PROJECT | | | | |

exp.

USER NAME: SALASL
PLOT SCALE: = 0.16666667' / in.
PLOT DATE: = 10/14/2025

DESIGNED: -
DRAWN: -
CHECKED: -
DATE: - 8/22/2025

REVISED: -
REVISED: -
REVISED: -
REVISED: -

STATE OF ILLINOIS
DEPARTMENT OF TRANSPORTATION

I-80 MAINTENANCE OF TRAFFIC
CONTRACT 62R27 (FOR INFORMATION ONLY)

SCALE: N.T.S. SHEET OF SHEETS STA. TO STA.

| F.A.I. RTE. | SECTION | COUNTY | TOTAL SHEETS | SHEET NO. |
|---------------------------|---------------|---------|--------------|-----------|
| 80 | FAI 80 21 VLS | VARIOUS | 553 | 128 |
| CONTRACT NO. 62R19 | | | | |
| ILLINOIS FED. AID PROJECT | | | | |

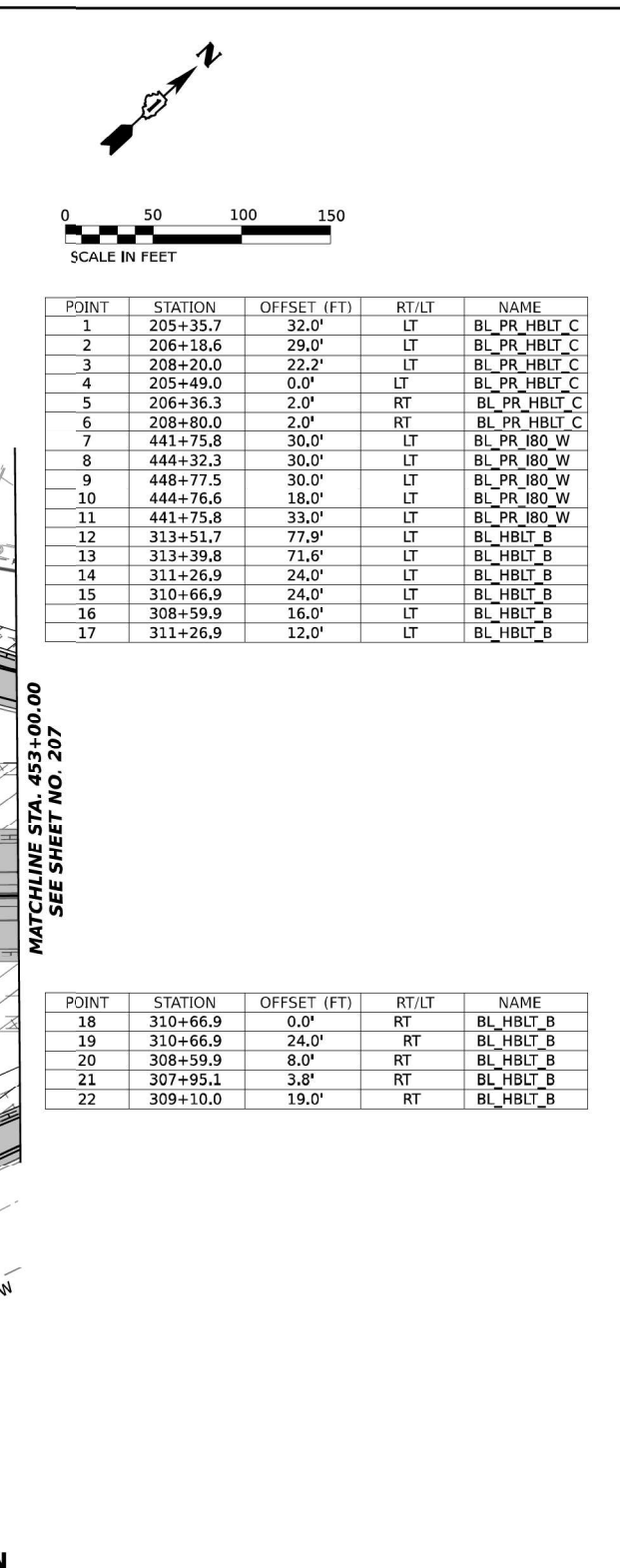

| POINT | STATION | OFFSET (FT) | RT/LT | NAME |
|-------|----------|-------------|-------|-----------|
| 18 | 310+66.9 | 0.0' | RT | BL HBLT B |
| 19 | 310+66.9 | 24.0' | RT | BL HBLT B |
| 20 | 308+59.9 | 8.0' | RT | BL HBLT B |
| 21 | 307+95.1 | 3.8' | RT | BL HBLT B |
| 22 | 309+10.0 | 19.0' | RT | BL HBLT B |

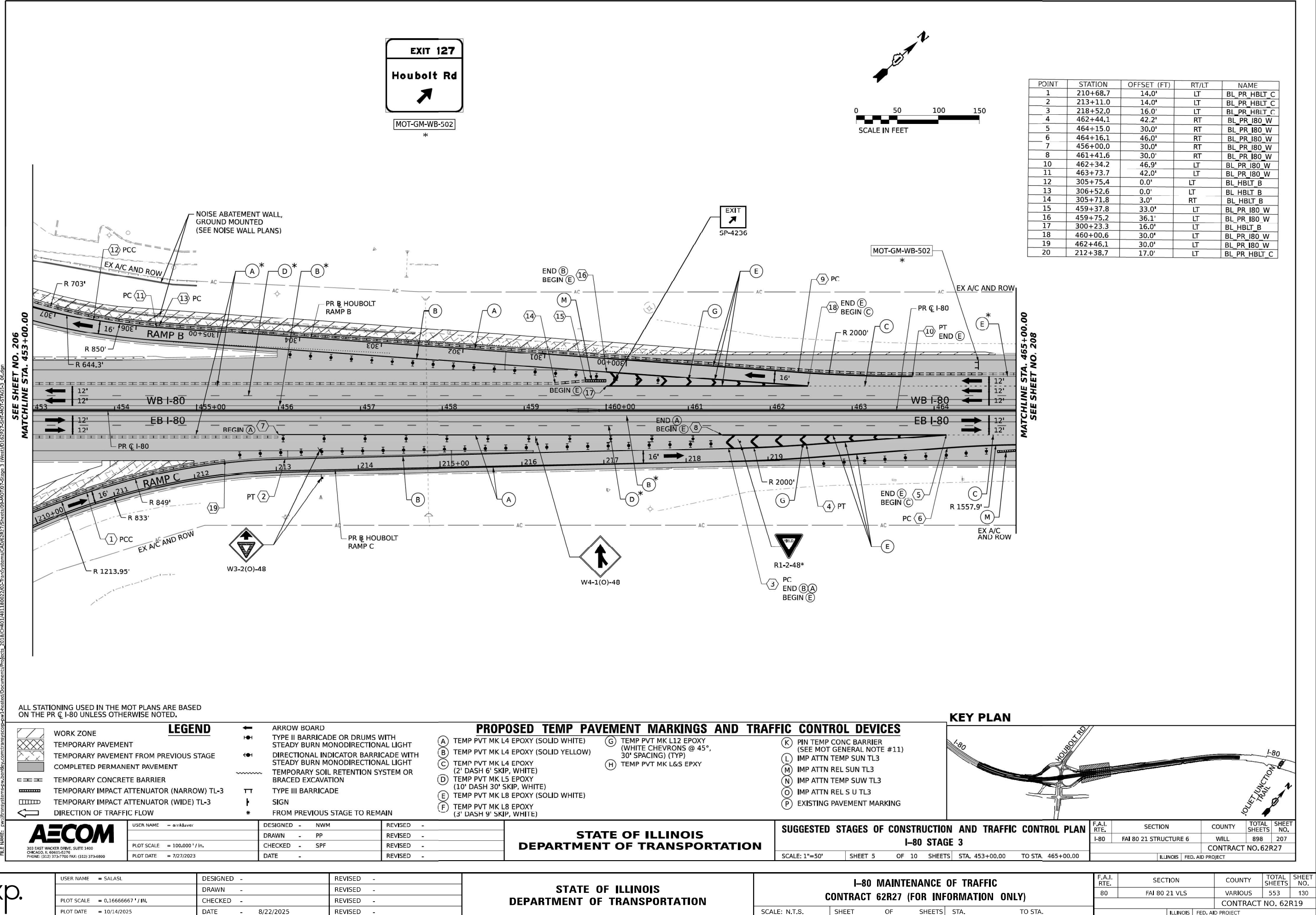

| POINT | STATION | OFFSET (FT) | RT/LT | NAME |
|-------|----------|-------------|-------|--------------|
| 1 | 210+68.7 | 14.0' | LT | BL PR HBLT C |
| 2 | 213+11.0 | 14.0' | LT | BL PR HBLT C |
| 3 | 218+52.0 | 16.0' | LT | BL PR HBLT C |
| 4 | 462+44.1 | 42.2' | RT | BL PR I80 W |
| 5 | 464+15.0 | 30.0' | RT | BL PR I80 W |
| 6 | 464+16.1 | 46.0' | RT | BL PR I80 W |
| 7 | 456+00.0 | 30.0' | RT | BL PR I80 W |
| 8 | 461+41.6 | 30.0' | RT | BL PR I80 W |
| 10 | 462+34.2 | 46.9' | LT | BL PR I80 W |
| 11 | 463+73.7 | 42.0' | LT | BL PR I80 W |
| 12 | 305+75.4 | 0.0' | LT | BL HBLT B |
| 13 | 306+52.6 | 0.0' | LT | BL HBLT B |
| 14 | 305+71.8 | 3.0' | RT | BL HBLT B |
| 15 | 459+37.8 | 33.0' | LT | BL PR I80 W |
| 16 | 459+75.2 | 36.1' | LT | BL PR I80 W |
| 17 | 300+23.3 | 16.0' | LT | BL HBLT B |
| 18 | 460+00.6 | 30.0' | LT | BL PR I80 W |
| 19 | 462+46.1 | 30.0' | LT | BL PR I80 W |
| 20 | 212+38.7 | 17.0' | LT | BL PR HBLT C |

ALL STATIONING USED IN THE MOT PLANS ARE BASED ON THE PR C I-80 UNLESS OTHERWISE NOTED.

LEGEND

WORK ZONE

TEMPORARY PAVEMENT

TEMPORARY PAVEMENT FROM PREVIOUS STAGE

COMPLETED PERMANENT PAVEMENT

TEMPORARY CONCRETE BARRIER

TEMPORARY IMPACT ATTENUATOR (NARROW) TL-3

TEMPORARY IMPACT ATTENUATOR (WIDE) TL-3

DIRECTION OF TRAFFIC FLOW

ARROW BOARD

TYPE II BARRICADE OR DRUMS WITH STEADY BURN MONODIRECTIONAL LIGHT

DIRECTIONAL INDICATOR BARRICADE WITH STEADY BURN MONODIRECTIONAL LIGHT

TEMPORARY SOIL RETENTION SYSTEM OR BRACED EXCAVATION

TYPE III BARRICADE

SIGN

FROM PREVIOUS STAGE TO REMAIN

PROPOSED TEMP PAVEMENT MARKINGS AND TRAFFIC CONTROL DEVICES

(A) TEMP PVT MK L4 EPOXY (SOLID WHITE)

(B) TEMP PVT MK L4 EPOXY (SOLID YELLOW)

(C) TEMP PVT MK L4 EPOXY (2' DASH 6' SKIP, WHITE)

(D) TEMP PVT MK L5 EPOXY (10' DASH 30' SKIP, WHITE)

(E) TEMP PVT MK L8 EPOXY (SOLID WHITE)

(F) TEMP PVT MK L8 EPOXY (3' DASH 9' SKIP, WHITE)

(G) TEMP PVT MK L12 EPOXY (WHITE CHEVRONS @ 45°, 30' SPACING) (TYP)

(H) TEMP PVT MK L&S EPOXY

(K) PIN TEMP CONC BARRIER (SEE MOT GENERAL NOTE #11)

(L) IMP ATTN TEMP SUN TL3

(M) IMP ATTN REL SUN TL3

(N) IMP ATTN TEMP SUW TL3

(O) IMP ATTN REL S U TL3

(P) EXISTING PAVEMENT MARKING

USER NAME = amikluver

DESIGNED - NWM

DRAWN - PP

CHECKED - SPF

DATE -

PLOT SCALE = 100,000' / in.

PLOT DATE = 7/27/2023

STATE OF ILLINOIS

DEPARTMENT OF TRANSPORTATION

REVISD -

REVISD -

REVISD -

REVISD -

SUGGESTED STAGES OF CONSTRUCTION AND TRAFFIC CONTROL PLAN

I-80 STAGE 3

SCALE: 1"=50'

SHEET 5 OF 10 SHEETS

STA. 453+00.00 TO STA. 465+00.00

| F.A.I. RTE. | SECTION | COUNTY | TOTAL SHEETS | SHEET NO. |
|-------------|-----------------------|--------|--------------|-----------|
| I-80 | FAI 80 21 STRUCTURE 6 | WILL | 898 | 207 |

CONTRACT NO. 62R27

ILLINOIS | FED. AID PROJECT

USER NAME = SALASL

DESIGNED -

DRAWN -

CHECKED -

DATE - 8/22/2025

STATE OF ILLINOIS

DEPARTMENT OF TRANSPORTATION

REVISD -

REVISD -

REVISD -

REVISD -

I-80 MAINTENANCE OF TRAFFIC

CONTRACT 62R27 (FOR INFORMATION ONLY)

SCALE: N.T.S.

SHEET OF SHEETS

STA. TO STA.

| F.A.I. RTE. | SECTION | COUNTY | TOTAL SHEETS | SHEET NO. |
|-------------|---------------|---------|--------------|-----------|
| 80 | FAI 80 21 VLS | VARIOUS | 553 | 130 |

CONTRACT NO. 62R19

ILLINOIS | FED. AID PROJECT

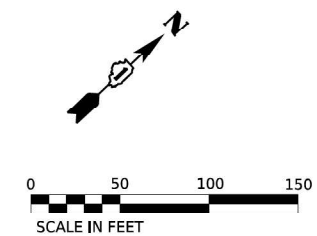

SEE SHEET NO. 207
MATCHLINE STA 465+00 00

MATCHLINE STA. 477+00.00
SEE SHEET NO. 209

ALL STATIONING USED IN THE MOT PLANS ARE BASED
ON THE PR C 1-80 UNLESS OTHERWISE NOTED.

| | | | | | | | | | | | | | | | | | | | | | | | | | | | | | | | | | | | |
|--|---|-----------|--|----------|-------|---------|---|--|--|-------|------|---------|---|------------|------------------|---------|-------|---------|---|-----------|-------------|------|---|---------|---|---|---|--|---|--|--|--|---------------|---------|-------|
| | LEGEND WORK ZONE TEMPORARY PAVEMENT TEMPORARY PAVEMENT FROM PREVIOUS STAGE COMPLETED PERMANENT PAVEMENT TEMPORARY CONCRETE BARRIER TEMPORARY IMPACT ATTENUATOR (NARROW) TL-3 TEMPORARY IMPACT ATTENUATOR (WIDE) TL-3 DIRECTION OF TRAFFIC FLOW | | PROPOSED TEMP PAVEMENT MARKINGS AND TRAFFIC CONTROL DEVICES (A) TEMP PVT MK L4 EPOXY (SOLID WHITE) (B) TEMP PVT MK L4 EPOXY (SOLID YELLOW) (C) TEMP PVT MK L4 EPOXY (2' DASH 6' SKIP, WHITE) (D) TEMP PVT MK L5 EPOXY (10' DASH 30' SKIP, WHITE) (E) TEMP PVT MK L8 EPOXY (SOLID WHITE) (F) TEMP PVT MK L8 EPOXY (3' DASH 9' SKIP, WHITE) (G) TEMP PVT MK L12 EPOXY (WHITE CHEVRONS @ 45°, 30' SPACING) (TYP) (H) TEMP PVT MK L&S EPXY (K) PIN TEMP CONC BARRIER (SEE MOT GENERAL NOTE #11) (L) IMP ATTN TEMP SUN TL3 (M) IMP ATTN REL SUN TL3 (N) IMP ATTN TEMP SUW TL3 (O) IMP ATTN REL S U TL3 (P) EXISTING PAVEMENT MARKING | | | | | | | | | | | | | | | | | | | | | | | | | | | | | | | | |
| 303 EAST WACKER DRIVE, SUITE 1400 CHICAGO, IL 60601-4270 PHONE: (312) 373-7700 FAX: (312) 373-6800 | <table><tr><td>USER NAME</td><td>= ankluver</td><td>DESIGNED</td><td>- NWM</td><td>REVISED</td><td>-</td></tr><tr><td></td><td></td><td>DRAWN</td><td>- PP</td><td>REVISED</td><td>-</td></tr><tr><td>PLOT SCALE</td><td>= 100,000' / in.</td><td>CHECKED</td><td>- SPF</td><td>REVISED</td><td>-</td></tr><tr><td>PLOT DATE</td><td>= 6/23/2023</td><td>DATE</td><td>-</td><td>REVISED</td><td>-</td></tr></table> | USER NAME | = ankluver | DESIGNED | - NWM | REVISED | - | | | DRAWN | - PP | REVISED | - | PLOT SCALE | = 100,000' / in. | CHECKED | - SPF | REVISED | - | PLOT DATE | = 6/23/2023 | DATE | - | REVISED | - | <table><tr><td colspan="2">STATE OF ILLINOIS DEPARTMENT OF TRANSPORTATION</td></tr></table> | STATE OF ILLINOIS DEPARTMENT OF TRANSPORTATION | | <table><tr><td colspan="3">SUGGESTED STAGES OF CONSTRUCTION I-80 S</td></tr><tr><td>SCALE: 1"=50'</td><td>SHEET 6</td><td>OF 10</td></tr></table> | SUGGESTED STAGES OF CONSTRUCTION I-80 S | | | SCALE: 1"=50' | SHEET 6 | OF 10 |
| USER NAME | = ankluver | DESIGNED | - NWM | REVISED | - | | | | | | | | | | | | | | | | | | | | | | | | | | | | | | |
| | | DRAWN | - PP | REVISED | - | | | | | | | | | | | | | | | | | | | | | | | | | | | | | | |
| PLOT SCALE | = 100,000' / in. | CHECKED | - SPF | REVISED | - | | | | | | | | | | | | | | | | | | | | | | | | | | | | | | |
| PLOT DATE | = 6/23/2023 | DATE | - | REVISED | - | | | | | | | | | | | | | | | | | | | | | | | | | | | | | | |
| STATE OF ILLINOIS DEPARTMENT OF TRANSPORTATION | | | | | | | | | | | | | | | | | | | | | | | | | | | | | | | | | | | |
| SUGGESTED STAGES OF CONSTRUCTION I-80 S | | | | | | | | | | | | | | | | | | | | | | | | | | | | | | | | | | | |
| SCALE: 1"=50' | SHEET 6 | OF 10 | | | | | | | | | | | | | | | | | | | | | | | | | | | | | | | | | |

KEY PLAN

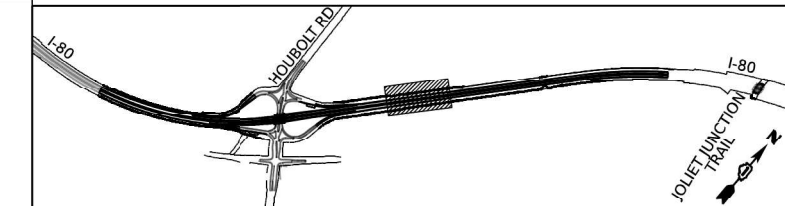

| | | | | | | | | | | |
|---|--|-------|--------|----------------|-------------------|---------------------------|-----------------------|--------|--------------|-----------|
| SUGGESTED STAGES OF CONSTRUCTION AND TRAFFIC CONTROL PLAN I-80 STAGE 3 | | | | | | F.A.I. RTE. | SECTION | COUNTY | TOTAL SHEETS | SHEET NO. |
| | | | | | | I-80 | FAI 80 21 STRUCTURE 6 | WILL | 898 | 208 |
| SCALE: 1"=50' | | | | | | CONTRACT NO. 62R27 | | | | |
| SHEET 6 | | OF 10 | SHEETS | STA. 465+00.00 | TO STA. 477+00.00 | ILLINOIS FED. AID PROJECT | | | | |



| | | |
|---------------------------------|------------------|-----------|
| USER NAME = SALASL | DESIGNED - | REVISED - |
| | DRAWN - | REVISED - |
| PLOT SCALE = 0.16666667 ' / IN. | CHECKED - | REVISED - |
| PLOT DATE = 10/14/2025 | DATE = 8/22/2025 | REVISED - |

**STATE OF ILLINOIS
DEPARTMENT OF TRANSPORTATION**

**I-80 MAINTENANCE OF TRAFFIC
CONTRACT 62R27 (FOR INFORMATION ONLY)**

| | | | | | | | | | |
|---------------|--|--|--|-----------------|--|------------|--|---------------------------|--|
| SCALE: N.T.S. | | | | SHEET OF SHEETS | | STA TO STA | | CONTRACT NO. 62R | |
| | | | | | | | | ILLINOIS FED. AID PROJECT | |

EXIT 127

Houbolt Rd

1/2 MILE

MOT-GM-WB-700

*

Hollywood

Riverboat Casino

EXIT 127

EX-GM-WB-700

*

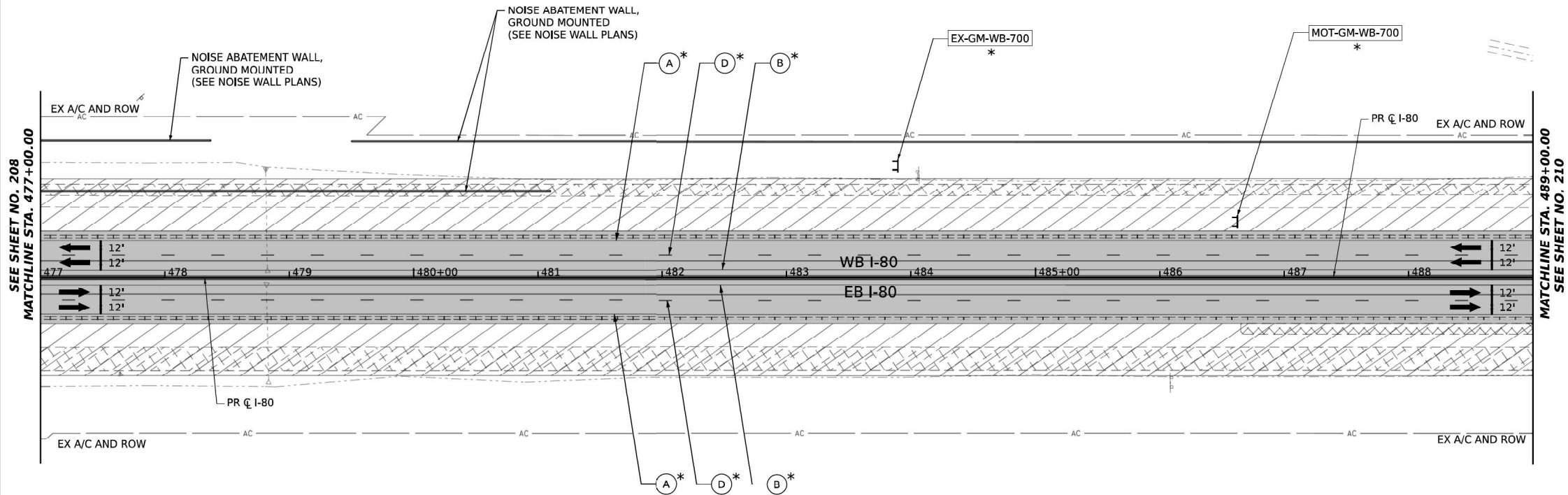
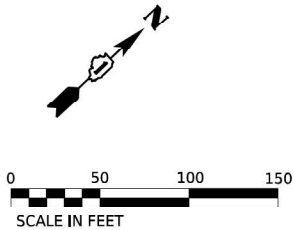

ALL STATIONING USED IN THE MOT PLANS ARE BASED ON THE PR C I-80 UNLESS OTHERWISE NOTED.

WORK ZONE

TEMPORARY PAVEMENT

TEMPORARY PAVEMENT FROM PREVIOUS STAGE

COMPLETED PERMANENT PAVEMENT

TEMPORARY CONCRETE BARRIER

TEMPORARY IMPACT ATTENUATOR (NARROW) TL-3

TEMPORARY IMPACT ATTENUATOR (WIDE) TL-3

DIRECTION OF TRAFFIC FLOW

LEGEND

ARROW BOARD

TYPE II BARRICADE OR DRUMS WITH STEADY BURN MONODIRECTIONAL LIGHT

DIRECTIONAL INDICATOR BARRICADE WITH STEADY BURN MONODIRECTIONAL LIGHT

TEMPORARY SOIL RETENTION SYSTEM OR BRACED EXCAVATION

TYPE III BARRICADE

SIGN

*

FROM PREVIOUS STAGE TO REMAIN

PROPOSED TEMP PAVEMENT MARKINGS AND TRAFFIC CONTROL DEVICES

(A)

TEMP PVT MK L4 EPOXY (SOLID WHITE)

(B)

TEMP PVT MK L4 EPOXY (SOLID YELLOW)

(C)

TEMP PVT MK L4 EPOXY (2' DASH 6' SKIP, WHITE)

(D)

TEMP PVT MK L5 EPOXY (10' DASH 30' SKIP, WHITE)

(E)

TEMP PVT MK L8 EPOXY (SOLID WHITE)

(F)

TEMP PVT MK L8 EPOXY (3' DASH 9' SKIP, WHITE)

(G)

TEMP PVT MK L12 EPOXY (WHITE CHEVRONS @ 45°, 30' SPACING) (TYP)

(H)

TEMP PVT MK L&S EPOXY

(K)

PIN TEMP CONC BARRIER (SEE MOT GENERAL NOTE #11)

(L)

IMP ATTN TEMP SUN TL3

(M)

IMP ATTN REL SUN TL3

(N)

IMP ATTN TEMP SUW TL3

(O)

IMP ATTN REL S U TL3

(P)

EXISTING PAVEMENT MARKING

KEY PLAN

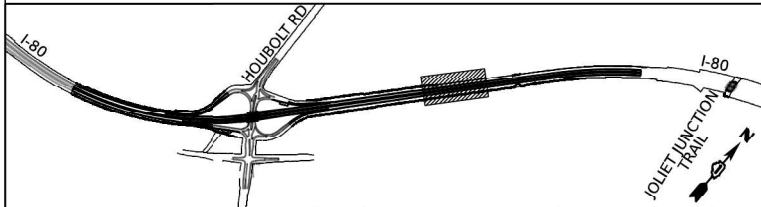

AECOM

303 EAST WACKER DRIVE, SUITE 1400
CHICAGO, IL 60601-3276
PHONE: (312) 375-7700 FAX: (312) 373-6800

USER NAME = amikluver

PLOT SCALE = 100,000' / in.

PLOT DATE = 6/23/2023

DESIGNED - NWM

DRAWN - PP

CHECKED - SPF

DATE -

REVISED -

REVISED -

REVISED -

REVISED -

STATE OF ILLINOIS

DEPARTMENT OF TRANSPORTATION

SUGGESTED STAGES OF CONSTRUCTION AND TRAFFIC CONTROL PLAN

I-80 STAGE 3

SCALE: 1"=50'

SHEET 7 OF 10 SHEETS

STA. 477+00.00 TO STA. 489+00.00

| F.A.I. RTE. | SECTION | COUNTY | TOTAL SHEETS | SHEET NO. |
|---------------------------|-----------------------|--------|--------------|-----------|
| I-80 | FAI 80 21 STRUCTURE 6 | WILL | 898 | 209 |
| CONTRACT NO. 62R27 | | | | |
| ILLINOIS FED. AID PROJECT | | | | |



USER NAME = SALASL

PLOT SCALE = 0.16666667' / in.

PLOT DATE = 10/14/2025

DESIGNED -

DRAWN -

CHECKED -

DATE - 8/22/2025

REVISED -

REVISED -

REVISED -

REVISED -

STATE OF ILLINOIS

DEPARTMENT OF TRANSPORTATION

I-80 MAINTENANCE OF TRAFFIC

CONTRACT 62R27 (FOR INFORMATION ONLY)

SCALE: N.T.S.

SHEET OF SHEETS





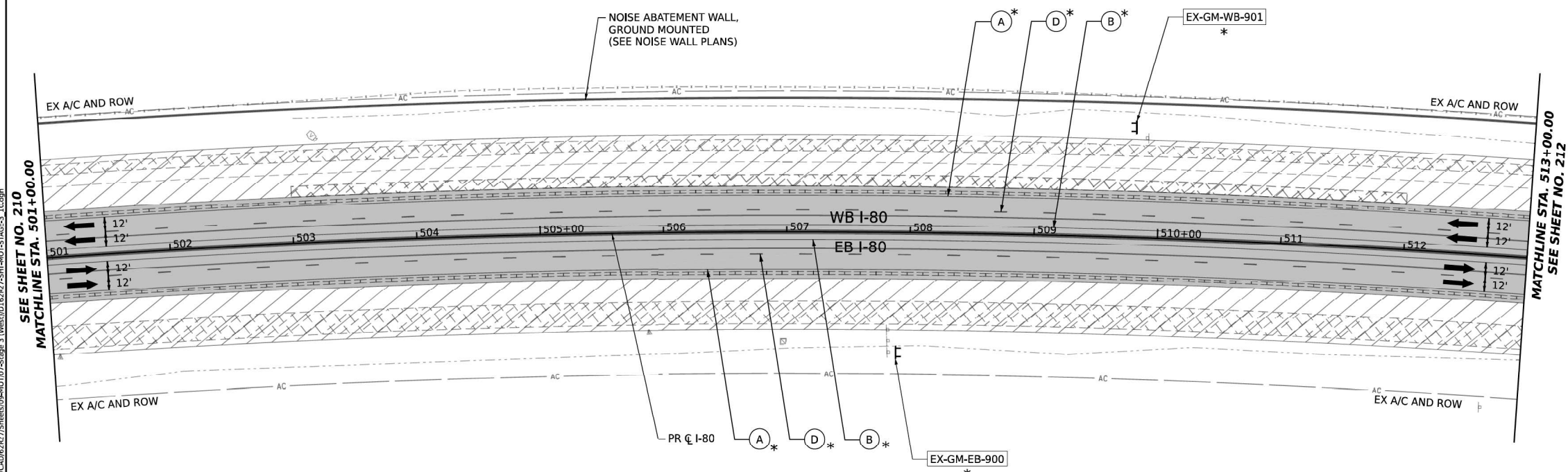
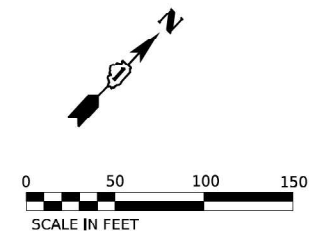
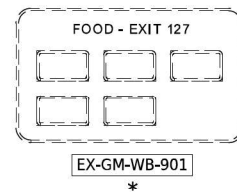

STA. TO STA.

| F.A.I. RTE. | SECTION | COUNTY | TOTAL SHEETS | SHEET NO. |
|---------------------------|---------------|---------|--------------|-----------|
| 80 | FAI 80 21 VLS | VARIOUS | 553 | 132 |
| CONTRACT NO. 62R19 | | | | |
| ILLINOIS FED. AID PROJECT | | | | |



LEGEND

- WORK ZONE
- TEMPORARY PAVEMENT
- TEMPORARY PAVEMENT FROM PREVIOUS STAGE
- COMPLETED PERMANENT PAVEMENT
- TEMPORARY CONCRETE BARRIER
- TEMPORARY IMPACT ATTENUATOR (NARROW) TL-3
- TEMPORARY IMPACT ATTENUATOR (WIDE) TL-3
- DIRECTION OF TRAFFIC FLOW

| | |
|---|--|
|  | ARROW BOARD |
|  | TYPE II BARRICADE OR DRUMS WITH STEADY BURN MONODIRECTIONAL LIGHT |
|  | DIRECTIONAL INDICATOR BARRICADE WITH STEADY BURN MONODIRECTIONAL LIGHT |
|  | TEMPORARY SOIL RETENTION SYSTEM OR BRACED EXCAVATION |
|  | TYPE III BARRICADE |
|  | SIGN |
|  | FROM PREVIOUS STAGE TO REMAIN |

| | | |
|---|---|--|
| (A) TEMP PVT MK L4 EPOXY (SOLID WHITE) | (G) TEMP PVT MK L12 EPOXY (WHITE CHEVRONS @ 45°, 30" SPACING) (TYP) | (K) PIN TEMP CONC BARRIER (SEE MOT GENERAL NOTE #11) |
| (B) TEMP PVT MK L4 EPOXY (SOLID YELLOW) | (H) TEMP PVT MK L&S EPXY | (L) IMP ATTN TEMP SUN TL3 |
| (C) TEMP PVT MK L4 EPOXY (2' DASH 6' SKIP, WHITE) | | (M) IMP ATTN REL SUN TL3 |
| (D) TEMP PVT MK L5 EPOXY (10' DASH 30' SKIP, WHITE) | | (N) IMP ATTN TEMP SUW TL3 |
| (E) TEMP PVT MK L8 EPOXY (SOLID WHITE) | | (O) IMP ATTN REL S U TL3 |
| (F) TEMP PVT MK L8 EPOXY (2' DASH 9' SKIP, WHITE) | | (P) EXISTING PAVEMENT MARKING |

| | |
|------------|-----------------|
| USER NAME | = amikluver |
| PLOT SCALE | = 100.000' / in |
| PLOT DATE | = 6/23/2023 |

| | | |
|----------|---|-----|
| DESIGNED | - | NWM |
| DRAWN | - | PP |
| CHECKED | - | SPF |
| DATE | - | |

| | |
|---------|---|
| REVISED | - |
| REVISED | - |
| REVISED | - |
| REVISED | - |

**STATE OF ILLINOIS
DEPARTMENT OF TRANSPORTATION**

SUGGESTED STAGES OF CONSTRUCTION AND TRAFFIC CONTROL PLAN
I-80 STAGE 3

| | | | | | |
|---------------|---------|-------|--------|----------------|-------------------|
| SCALE: 1"=50' | SHEET 9 | OF 10 | SHEETS | STA. 501+00.00 | TO STA. 513+00.00 |
|---------------|---------|-------|--------|----------------|-------------------|

| | | | | |
|--------------------|-----------------------|------------------|-----------------|--------------|
| F.A.I. RTE. | SECTION | COUNTY | TOTAL SHEETS | SHEET NO. |
| I-80 | FAI 80 21 STRUCTURE 6 | WILL | 898 | 211 |
| CONTRACT NO. 62R27 | | | | |
| ILLINOIS | | FED. AID PROJECT | | |



| | |
|------------|---------------------|
| USER NAME | = SALASL |
| PLOT SCALE | = 0.16666667 ' / IN |
| PLOT DATE | = 10/14/2025 |

| | |
|------------------|-----------|
| DESIGNED - | REVISED - |
| DRAWN - | REVISED - |
| CHECKED - | REVISED - |
| DATE - 8/22/2025 | REVISED - |

**STATE OF ILLINOIS
DEPARTMENT OF TRANSPORTATION**

**I-80 MAINTENANCE OF TRAFFIC
CONTRACT 62R27 (FOR INFORMATION ONLY)**

| | | | | | |
|---------------|-------|----|--------|------|---------|
| SCALE: N.T.S. | SHEET | OF | SHEETS | STA. | TO STA. |
|---------------|-------|----|--------|------|---------|

| | | | | |
|----------------|---------------|--------------------|-----------------|--------------|
| F.A.I. RTE. | SECTION | COUNTY | TOTAL SHEETS | SHEET NO. |
| 80 | FAI 80 21 VLS | VARIOUS | 553 | 134 |
| | | CONTRACT NO. 62R19 | | |
| ILLINOIS | | FED. AID PROJECT | | |

MODEL: 2D SHEET H
FILE NAME: C:\TRANSSYSTEMS\PW-01\DMS31452\62R19-SHT-62R27-STAGING-50.DGN

MODEL Default: C:\Users\salas\Documents\Projects\2018\CH40140118002202-TransSystemsCAD62R27\Sheets\09-MOT\07-Stage 3 (West)\0162R27-SHT-MOT-STAGE-3_11.dgn
FILE NAME: C:\Users\salas\Documents\Projects\2018\CH40140118002202-TransSystemsCAD62R27\Sheets\09-MOT\07-Stage 3 (West)\0162R27-SHT-MOT-STAGE-3_11.dgn

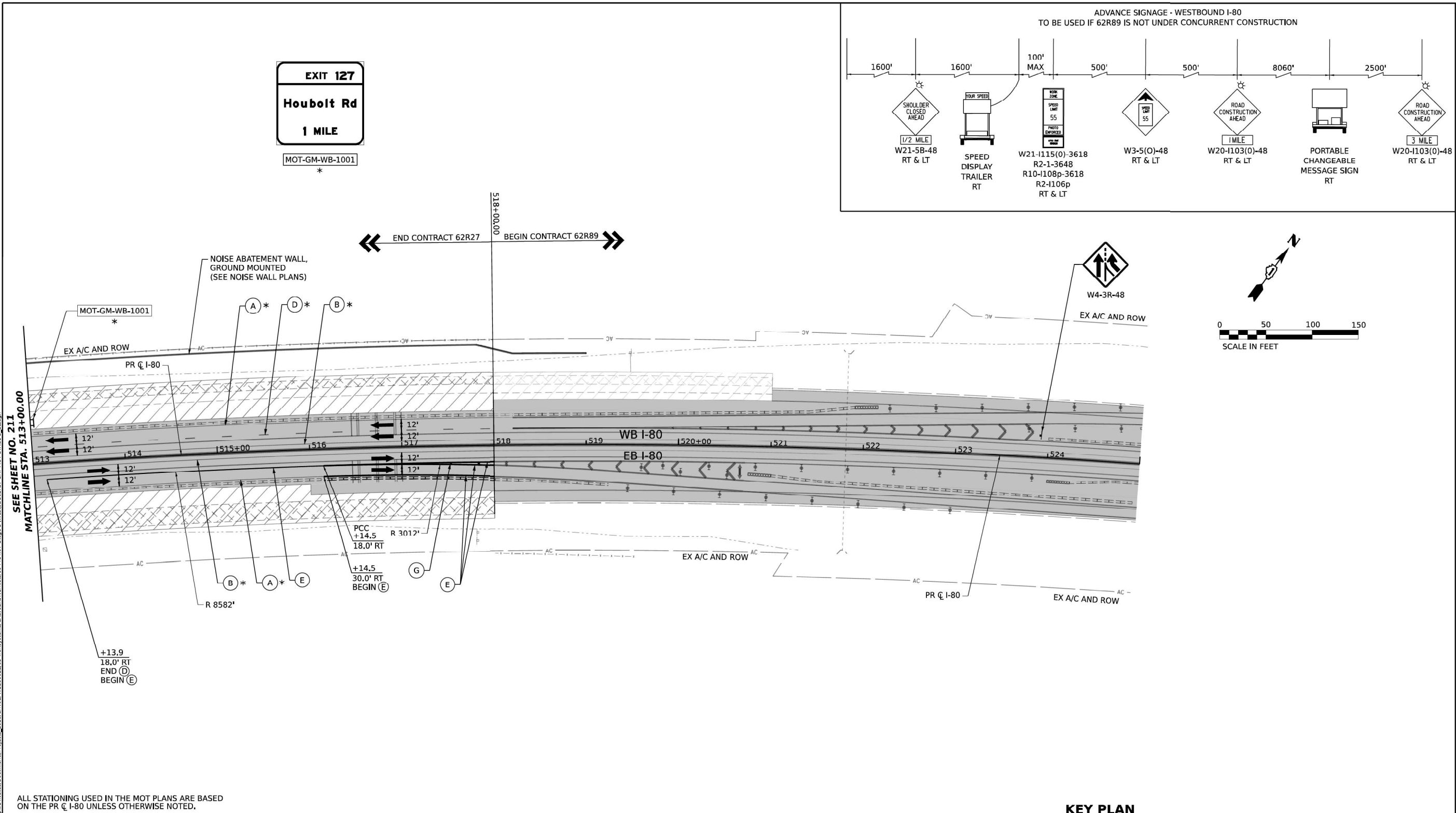

ALL STATIONING USED IN THE MOT PLANS ARE BASED ON THE PR C I-80 UNLESS OTHERWISE NOTED.

| LEGEND | | PROPOSED TEMP PAVEMENT MARKINGS AND TRAFFIC CONTROL DEVICES | |
|--------|---|---|--|
| | WORK ZONE | | ARROW BOARD |
| | TEMPORARY PAVEMENT | | TYPE II BARRICADE OR DRUMS WITH STEADY BURN MONODIRECTIONAL LIGHT |
| | TEMPORARY PAVEMENT FROM PREVIOUS STAGE | | DIRECTIONAL INDICATOR BARRICADE WITH STEADY BURN MONODIRECTIONAL LIGHT |
| | COMPLETED PERMANENT PAVEMENT | | TEMPORARY SOIL RETENTION SYSTEM OR BRACED EXCAVATION |
| | TEMPORARY CONCRETE BARRIER | | TYPE III BARRICADE |
| | TEMPORARY IMPACT ATTENUATOR (NARROW) TL-3 | | SIGN |
| | TEMPORARY IMPACT ATTENUATOR (WIDE) TL-3 | | FROM PREVIOUS STAGE TO REMAIN |
| | DIRECTION OF TRAFFIC FLOW | | |

AECOM
303 EAST WACKER DRIVE, SUITE 1400
CHICAGO, IL 60601-2279
PHONE: (312) 373-7700 FAX: (312) 373-6800

USER NAME: amikluver
DESIGNED: NWM
DRAWN: PP
CHECKED: SPF
DATE: -

REVISD: -
REVISD: -
REVISD: -
REVISD: -

PLOT SCALE: 100,000' / in.
PLOT DATE: 6/23/2023

STATE OF ILLINOIS
DEPARTMENT OF TRANSPORTATION

SUGGESTED STAGES OF CONSTRUCTION AND TRAFFIC CONTROL PLAN
I-80 STAGE 3
SCALE: 1"=50' SHEET 10 OF 10 SHEETS STA. 513+00.00 TO STA. 518+00.00

| F.A.I. RTE. | SECTION | COUNTY | TOTAL SHEETS | SHEET NO. |
|---------------------------|-----------------------|--------|--------------|-----------|
| I-80 | FAI 80 21 STRUCTURE 6 | WILL | 898 | 212 |
| CONTRACT NO. 62R27 | | | | |
| ILLINOIS FED. AID PROJECT | | | | |

KEY PLAN

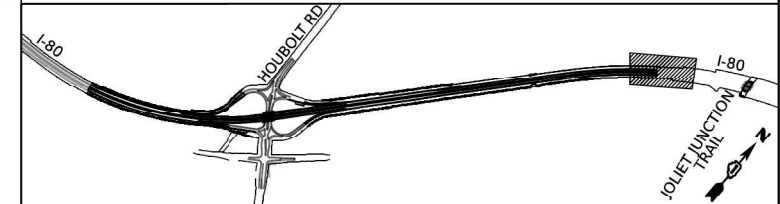

MODEL: 2D SHEET 14
FILE NAME: C:\Users\salas\Documents\Projects\2018\CH40140118002202-TransSystemsCAD62R27\Sheets\09-MOT\07-Stage 3 (West)\0162R27-SHT-MOT-STAGE-3_11.dgn



| | | | | | |
|------------|---------------------|----------|---|--------|---|
| USER NAME | = SALASL | DESIGNED | - | REVISD | - |
| DRAWN | - | REVISD | - | REVISD | - |
| PLOT SCALE | = 0.16666667 "/ IN. | CHECKED | - | REVISD | - |
| PLOT DATE | = 10/14/2025 | DATE | - | REVISD | - |

STATE OF ILLINOIS
DEPARTMENT OF TRANSPORTATION

I-80 MAINTENANCE OF TRAFFIC
CONTRACT 62R27 (FOR INFORMATION ONLY)

SCALE: N.T.S. SHEET OF SHEETS STA. TO STA.

| F.A.I. RTE. | SECTION | COUNTY | TOTAL SHEETS | SHEET NO. |
|---------------------------|---------------|---------|--------------|-----------|
| 80 | FAI 80 21 VLS | VARIOUS | 553 | 135 |
| CONTRACT NO. 62R19 | | | | |
| ILLINOIS FED. AID PROJECT | | | | |

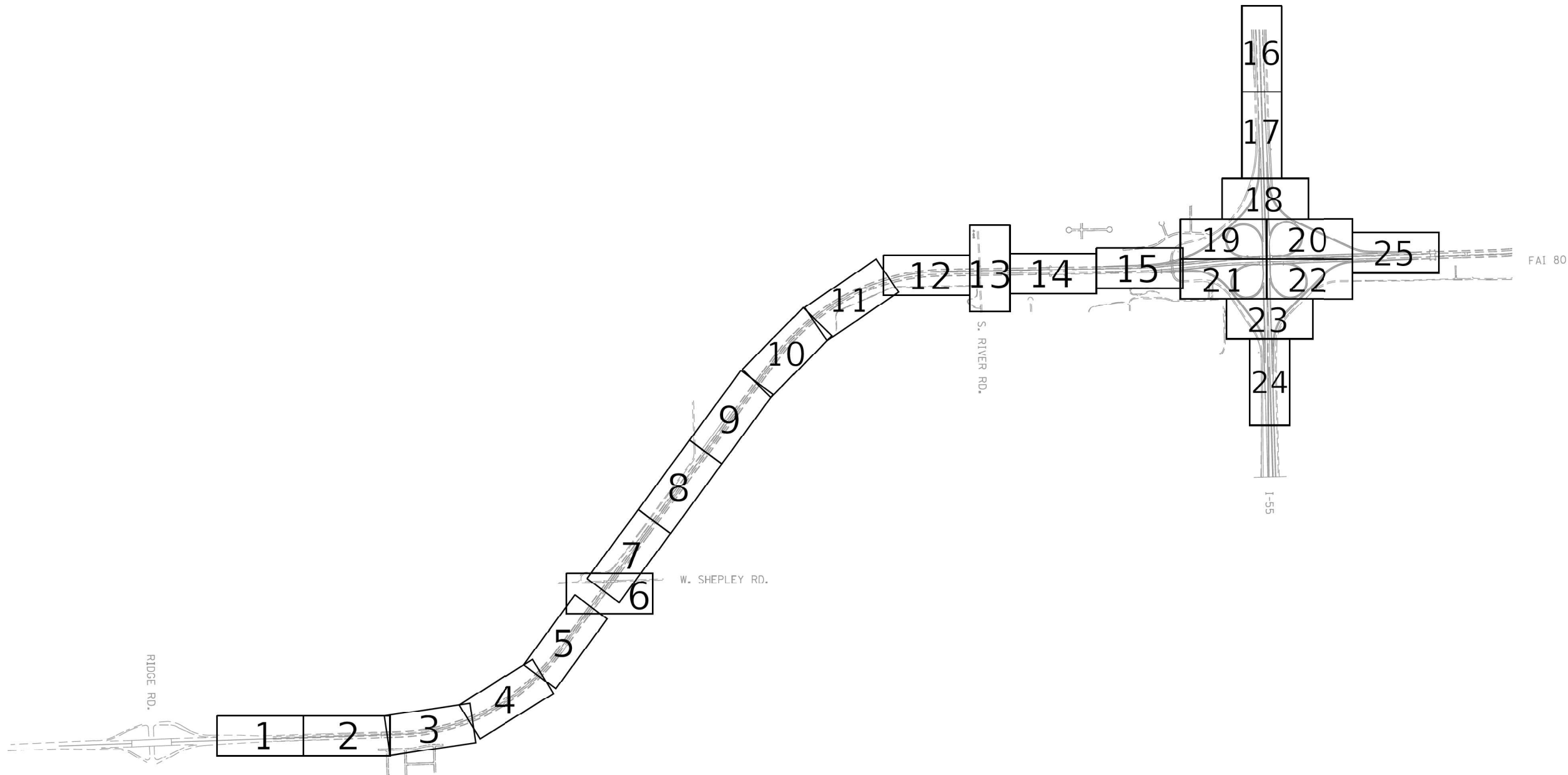

ASCE STANDARDS OF DEPICTION
OF SUBSURFACE UTILITIES

QUALITY LEVEL A (QLA)
PRECISE HORIZONTAL AND VERTICAL LOCATION OF UTILITIES OBTAINED BY THE ACTUAL EXPOSURE (OR VERIFICATION OF PREVIOUSLY EXPOSED AND SURVEYED UTILITIES) USING MINIMALLY INTRUSIVE EXCAVATION EQUIPMENT TO MINIMIZE POTENTIAL FOR UTILITY DAMAGE, AND SUBSEQUENT MEASUREMENT OF THE SUBSURFACE UTILITIES WITH OTHER UTILITY ATTRIBUTES SUCH AS TYPE, SIZE & MATERIAL OF UTILITY.

QUALITY LEVEL B (QLB)
INFORMATION OBTAINED THROUGH THE APPLICATION OF APPROPRIATE SURFACE GEOPHYSICAL METHODS TO DETERMINE THE EXISTENCE AND APPROXIMATE HORIZONTAL POSITION OF SUBSURFACE UTILITIES. QUALITY LEVEL B DATA SHOULD BE REPRODUCIBLE BY SURFACE GEOPHYSICS AT ANY POINT OF THEIR DEPICTION. THIS INFORMATION IS SURVEYED TO APPLICABLE TOLERANCES DEFINED BY THE PROJECT AND REDUCED ONTO PLAN DOCUMENTS.

QUALITY LEVEL C (QLC)
INFORMATION OBTAINED BY SURVEYING AND PLOTTING VISIBLE ABOVE-GROUND UTILITY FEATURES AND BY USING PROFESSIONAL JUDGEMENT IN CORRELATING THIS INFORMATION TO QUALITY LEVEL D INFORMATION.

QUALITY LEVEL D (QLD)
INFORMATION DERIVED FROM EXISTING RECORDS OR ORAL RECOLLECTIONS.

GENERAL NOTES:

WGI INC. HAS EXERCISED ITS BEST PROFESSIONAL EXPERTISE AND GEOPHYSICAL PROSPECTING TECHNIQUES TO DEVELOP THIS MAPPING OF SUBSURFACE UTILITIES WITHIN THE PROJECT LIMITS.

WGI INC. DOES NOT GUARANTEE THAT UTILITIES SHOWN COMPRISE ALL UTILITIES WITHIN THE PROJECT AREA.

WGI'S SUE QLB INVESTIGATION WAS PERFORMED 01/06/2019 THROUGH 02/14/2020. SUE QLA INVESTIGATION WAS PERFORMED 11/02/2021 THROUGH 11/12/2021. CHANGES TO UTILITIES AFTER THESE DATES MAY HAVE BEEN MADE AND THEREFORE MAY RESULT IN VARIANCES FROM THIS PLAN IF DEEMED ADVISABLE PRIOR TO FINAL DESIGN AND CONSTRUCTION.

UNLESS OTHERWISE NOTED, FIELD LOCATED UTILITIES MEET THE CI/ASCE 38-2 DEFINITION FOR QUALITY LEVEL "A" (QLA) AND QUALITY LEVEL "B" (QLB) STANDARDS.

WGI INC. DISCLAIMER: WGI RECOMMENDS SUE QUALITY LEVEL "A" AT ANY LOCATION WHERE A MORE ACCURATE DEPICTION OF THE UTILITY IS REQUIRED BY IDOT.

UTILITY LEGEND:

- AERIAL
- UNKNOWN UTILITY
- OIL (PETROLEUM)
- CABLE TV
- TELEPHONE
- FIBER OPTIC
- GAS
- ELECTRIC
- TRAFFIC SIGNAL/LIGHTING
- WATER
- SANITARY SEWER
- STORM SEWER
- TEST HOLE
- ELECTRONIC DEPTH



John J. Bellis
signature

12/14/2021
date

license expires 02/28/2022



AMERICAN
SURVEYING & ENGINEERING, P.C.

American Surveying & Engineering, P.C.
30 N. LaSalle St., Suite 3440
Chicago, IL 60602
Phone No. (312) 277-2000



Accurate
GROUP, INC.

Accurate Group, Inc.
101 Schekter Road, Suite 200b
Lincolnshire, IL 60069
Phone No. (847) 613-1100



2001 Butterfield Road, Suite 410
Downers Grove, IL 60515
Phone No. (630) 307-3800
Fax No. (630) 307-7030
Cert No. 6091 - LB No. 7055

| | | |
|-------------------------------|--------------|-----------|
| USER NAME = Erick, Maleza | DESIGNED - | REVISED - |
| | DRAWN - EM | REVISED - |
| PLOT SCALE = 100.0000 ' / in. | CHECKED - EG | REVISED - |
| PLOT DATE = 12/10/2021 | DATE - | REVISED - |

STATE OF ILLINOIS
DEPARTMENT OF TRANSPORTATION

I-80 FROM RIDGE RD. TO ROCK RUN CREEK
JOLIET, ILLINOIS

SCALE: SHEET OF SHEETS STA. TO STA.

| | | | | |
|---------------------------|---------------|---------|--------------|-----------|
| F.A.I. RTE. | SECTION | COUNTY | TOTAL SHEETS | SHEET NO. |
| 80 | FAI 80 21 VLS | VARIOUS | 553 | 136 |
| CONTRACT NO. 62N31 | | | | |
| ILLINOIS FED. AID PROJECT | | | | |

IDOT W.O. 211 & 502



| | | |
|---------------------------------|------------------|-----------|
| USER NAME = SALASL | DESIGNED - CMA | REVISED - |
| | DRAWN - CMA | REVISED - |
| PLOT SCALE = 0.16666667 ' / in. | CHECKED - BRH | REVISED - |
| PLOT DATE = 10/14/2025 | DATE - 8/22/2025 | REVISED - |

STATE OF ILLINOIS
DEPARTMENT OF TRANSPORTATION

I-80
SUE UTILITIES

SCALE: NTS SHEET OF SHEETS STA. TO STA.

| | | | | |
|---------------------------|---------------|---------|--------------|-----------|
| F.A.I. RTE. | SECTION | COUNTY | TOTAL SHEETS | SHEET NO. |
| 80 | FAI 80 21 VLS | VARIOUS | 553 | 136 |
| CONTRACT NO. 62R19 | | | | |
| ILLINOIS FED. AID PROJECT | | | | |

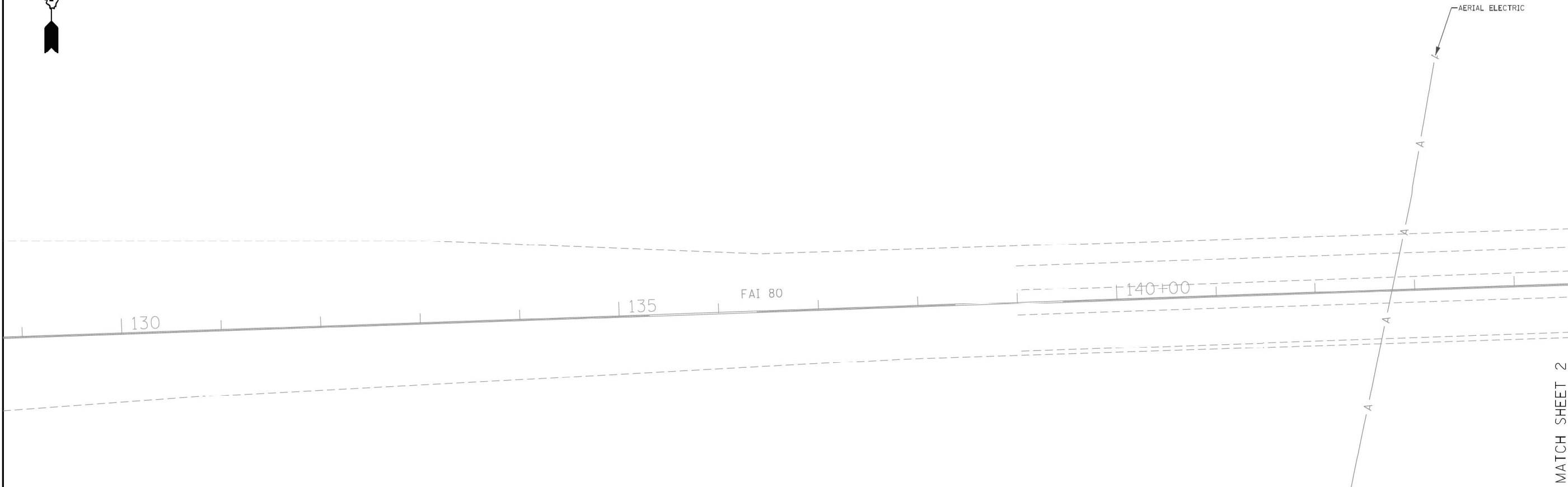

| | | | | | | | | | | | | | |
|---|--|---|--|---|--|---|--|---|--|--|--|---|--|
| ASCE STANDARDS OF DEPICTION OF SUBSURFACE UTILITIES | | GENERAL NOTES: | | UTILITY LEGEND: | | | | | | | | | |
| <p>QUALITY LEVEL A (QLA) PRECISE HORIZONTAL AND VERTICAL LOCATION OF UTILITIES OBTAINED BY THE ACTUAL EXPOSURE (OR VERIFICATION OF PREVIOUSLY EXPOSED AND SURVEYED UTILITIES) USING MINIMALLY INTRUSIVE EXCAVATION EQUIPMENT TO MINIMIZE POTENTIAL FOR UTILITY DAMAGE, AND SUBSEQUENT MEASUREMENT OF THE SUBSURFACE UTILITIES WITH OTHER UTILITY ATTRIBUTES SUCH AS TYPE, SIZE & MATERIAL OF UTILITY.</p> <p>QUALITY LEVEL B (QLB) INFORMATION OBTAINED THROUGH THE APPLICATION OF APPROPRIATE SURFACE GEOPHYSICAL METHODS TO DETERMINE THE EXISTENCE AND APPROXIMATE HORIZONTAL POSITION OF SUBSURFACE UTILITIES.</p> <p>QUALITY LEVEL B DATA SHOULD BE REPRODUCIBLE BY SURFACE GEOPHYSICS AT ANY POINT OF THEIR DEPICTION. THIS INFORMATION IS SURVEYED TO APPLICABLE TOLERANCES DEFINED BY THE PROJECT AND REDUCED ONTO PLAN DOCUMENTS.</p> <p>QUALITY LEVEL C (QLC) INFORMATION OBTAINED BY SURVEYING AND PLOTTING VISIBLE ABOVE-GROUND UTILITY FEATURES AND BY USING PROFESSIONAL JUDGEMENT IN CORRELATING THIS INFORMATION TO QUALITY LEVEL D INFORMATION.</p> <p>QUALITY LEVEL D (QLD) INFORMATION DERIVED FROM EXISTING RECORDS OR ORAL RECOLLECTIONS.</p> | | <p>WGI INC. HAS EXERCISED ITS BEST PROFESSIONAL EXPERTISE AND GEOPHYSICAL PROSPECTING TECHNIQUES TO DEVELOP THIS MAPPING OF SUBSURFACE UTILITIES WITHIN THE PROJECT LIMITS.</p> <p>WGI INC. DOES NOT GUARANTEE THAT UTILITIES SHOWN COMPRISE ALL UTILITIES WITHIN THE PROJECT AREA.</p> <p>WGI's SUE QLB INVESTIGATION WAS PERFORMED 01/06/2019 THROUGH 02/14/2020. SUE QLA INVESTIGATION WAS PERFORMED 11/02/2021 THROUGH 11/12/2021. CHANGES TO UTILITIES AFTER THESE DATES MAY HAVE BEEN MADE AND THEREFORE MAY RESULT IN VARIANCES FROM THIS PLAN IF DEEMED ADVISABLE PRIOR TO FINAL DESIGN AND CONSTRUCTION.</p> <p>UNLESS OTHERWISE NOTED, FIELD LOCATED UTILITIES MEET THE CI/ASCE 38-2 DEFINITION FOR QUALITY LEVEL "A" (QLA) AND QUALITY LEVEL "B" (QLB) STANDARDS.</p> <p>WGI INC. DISCLAIMER: WGI RECOMMENDS SUE QUALITY LEVEL "A" AT ANY LOCATION WHERE A MORE ACCURATE DEPICTION OF THE UTILITY IS REQUIRED BY IDOT.</p> | | <p>— A — A — AERIAL</p> <p>— — — — — UNKNOWN UTILITY</p> <p>— CTV — CTV — CABLE TV</p> <p>— T — T — TELEPHONE</p> <p>— FO — FO — FIBER OPTIC</p> <p>— G — G — GAS</p> <p>— E — E — ELECTRIC</p> <p>— E — E — TRAFFIC SIGNAL/LIGHTING</p> <p>— W — W — WATER</p> <p>— — — — — SANITARY SEWER</p> <p>— — — — — STORM SEWER</p> <p>— — — — — TEST HOLE</p> <p>— — — — — ELECTRONIC DEPTH</p> | | <p>STATE OF ILLINOIS DEPARTMENT OF TRANSPORTATION</p> | | <p>I-80 FROM RIDGE RD. TO ROCK RUN CREEK JOLIET, ILLINOIS</p> | | <p>F.A.I. RTE. SECTION COUNTY TOTAL SHEETS SHEET NO.</p> <p>80 FAI 80 21 VLS VARIOUS 553 137</p> <p>CONTRACT NO. 62N31</p> | | <p>2001 Butterfield Road, Suite 410 Downers Grove, IL 60515 Phone No. (630) 307-3800 Fax No. (630) 307-7030 Cert No. 6091 - LB No. 7055</p> | |
| <p>USER NAME = Erick, Maleza</p> <p>DESIGNED -</p> <p>DRAWN - EM</p> <p>CHECKED - EG</p> <p>REVISD -</p> | | <p>DESIGNED -</p> <p>DRAWN - EM</p> <p>CHECKED - EG</p> <p>REVISD -</p> | | <p>SCALE: SHEET 1 OF 25 SHEETS STA. TO STA.</p> | | <p>SCALE: SHEET 1 OF 25 SHEETS STA. TO STA.</p> | | <p>ILLINOIS FED. AID PROJECT</p> | | <p>ILLINOIS FED. AID PROJECT</p> | | | |



| | | |
|--------------------------------|------------------|-----------|
| USER NAME = SALASL | DESIGNED - CMA | REVISED - |
| DRAWN - CMA | REVISED - | |
| PLOT SCALE = 0.16666667" / IN. | CHECKED - BRH | REVISED - |
| PLOT DATE = 10/14/2025 | DATE - 8/22/2025 | REVISED - |

STATE OF ILLINOIS
DEPARTMENT OF TRANSPORTATION

| | |
|-----------------------|------------------------------|
| I-80 SUE UTILITIES | |
| SCALE: NTS | SHEET OF SHEETS STA. TO STA. |

| | | | | |
|---------------------------|---------------|---------|--------------|-----------|
| F.A.I. RTE. | SECTION | COUNTY | TOTAL SHEETS | SHEET NO. |
| 80 | FAI 80 21 VLS | VARIOUS | 553 | 137 |
| CONTRACT NO. 62R19 | | | | |
| ILLINOIS FED. AID PROJECT | | | | |

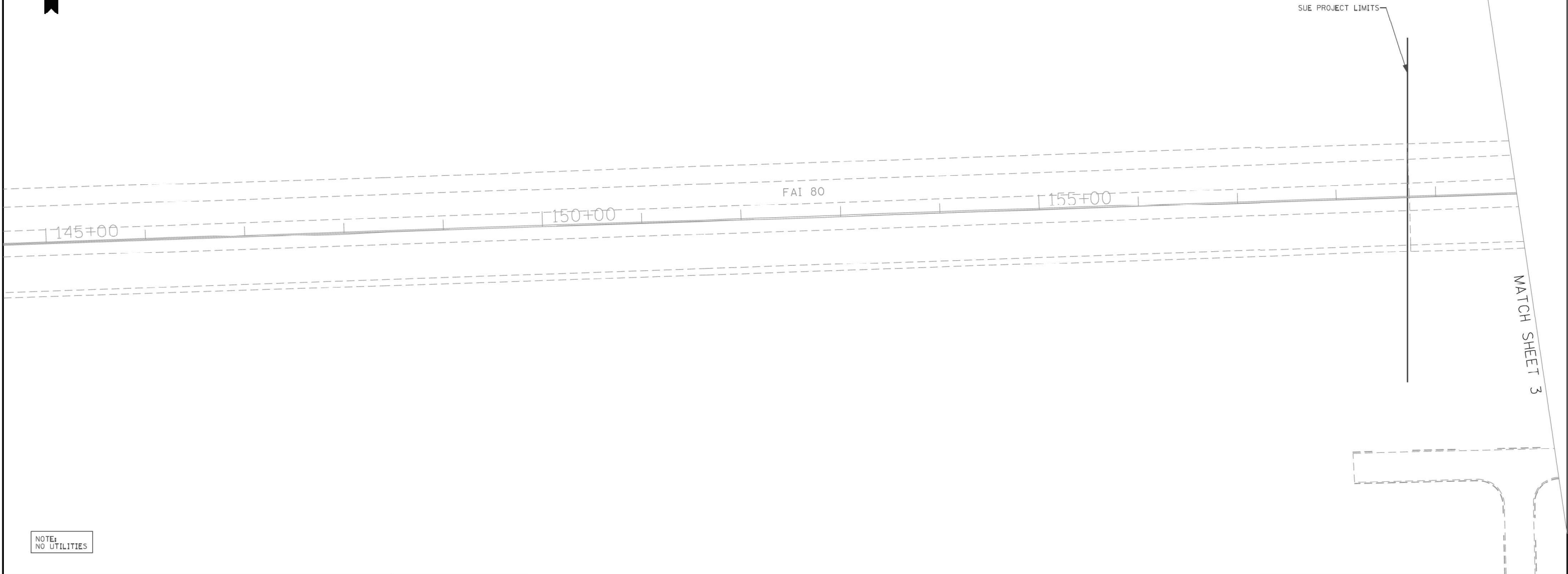

| | | | | | | | | | | | | | |
|---|--|---|--|---|--|---|--|---|--|---|--|---|--|
| ASCE STANDARDS OF DEPICTION OF SUBSURFACE UTILITIES | | GENERAL NOTES: | | UTILITY LEGEND: | | | | | | | | | |
| <p>QUALITY LEVEL A (QLA) PRECISE HORIZONTAL AND VERTICAL LOCATION OF UTILITIES OBTAINED BY THE ACTUAL EXPOSURE (OR VERIFICATION OF PREVIOUSLY EXPOSED AND SURVEYED UTILITIES) USING MINIMALLY INTRUSIVE EXCAVATION EQUIPMENT TO MINIMIZE POTENTIAL FOR UTILITY DAMAGE, AND SUBSEQUENT MEASUREMENT OF THE SUBSURFACE UTILITIES WITH OTHER UTILITY ATTRIBUTES SUCH AS TYPE, SIZE & MATERIAL OF UTILITY.</p> <p>QUALITY LEVEL B (QLB) INFORMATION OBTAINED THROUGH THE APPLICATION OF APPROPRIATE SURFACE GEOPHYSICAL METHODS TO DETERMINE THE EXISTENCE AND APPROXIMATE HORIZONTAL POSITION OF SUBSURFACE UTILITIES. QUALITY LEVEL B DATA SHOULD BE REPRODUCIBLE BY SURFACE GEOPHYSICS AT ANY POINT OF THEIR DEPICTION. THIS INFORMATION IS SURVEYED TO APPLICABLE TOLERANCES DEFINED BY THE PROJECT AND REDUCED ONTO PLAN DOCUMENTS.</p> <p>QUALITY LEVEL C (QLC) INFORMATION OBTAINED BY SURVEYING AND PLOTTING VISIBLE ABOVE-GROUND UTILITY FEATURES AND BY USING PROFESSIONAL JUDGEMENT IN CORRELATING THIS INFORMATION TO QUALITY LEVEL D INFORMATION.</p> <p>QUALITY LEVEL D (QLD) INFORMATION DERIVED FROM EXISTING RECORDS OR ORAL RECOLLECTIONS.</p> | | <p>WGI INC. HAS EXERCISED ITS BEST PROFESSIONAL EXPERTISE AND GEOPHYSICAL PROSPECTING TECHNIQUES TO DEVELOP THIS MAPPING OF SUBSURFACE UTILITIES WITHIN THE PROJECT LIMITS.</p> <p>WGI INC. DOES NOT GUARANTEE THAT UTILITIES SHOWN COMPRISE ALL UTILITIES WITHIN THE PROJECT AREA.</p> <p>WGI'S SUE QLB INVESTIGATION WAS PERFORMED 01/06/2019 THROUGH 02/14/2020. SUE QLA INVESTIGATION WAS PERFORMED 11/02/2021 THROUGH 11/12/2021. CHANGES TO UTILITIES AFTER THESE DATES MAY HAVE BEEN MADE AND THEREFORE MAY RESULT IN VARIANCES FROM THIS PLAN IF DEEMED ADVISABLE PRIOR TO FINAL DESIGN AND CONSTRUCTION.</p> <p>UNLESS OTHERWISE NOTED, FIELD LOCATED UTILITIES MEET THE CI/ASCE 38-2 DEFINITION FOR QUALITY LEVEL "A" (QLA) AND QUALITY LEVEL "B" (QLB) STANDARDS.</p> <p>WGI INC. DISCLAIMER: WGI RECOMMENDS SUE QUALITY LEVEL "A" AT ANY LOCATION WHERE A MORE ACCURATE DEPICTION OF THE UTILITY IS REQUIRED BY IDOT.</p> | | <p>— A — A — AERIAL</p> <p>— — — — — UNKNOWN UTILITY</p> <p>— CTV — CTV — CABLE TV</p> <p>— T — T — TELEPHONE</p> <p>— FO — FO — FIBER OPTIC</p> <p>— G — G — GAS</p> <p>— E — E — ELECTRIC</p> <p>— E — E — TRAFFIC SIGNAL/LIGHTING</p> <p>— W — W — WATER</p> <p>— — — — — SANITARY SEWER</p> <p>— — — — — STORM SEWER</p> <p>— — — — — TEST HOLE</p> <p>— — — — — ELECTRONIC DEPTH</p> | | <p>STATE OF ILLINOIS DEPARTMENT OF TRANSPORTATION</p> | | <p>I-80 FROM RIDGE RD. TO ROCK RUN CREEK JOLIET, ILLINOIS</p> | | <p>F.A.I. RTE. SECTION COUNTY TOTAL SHEETS SHEET NO.</p> <p>80 21 VLS VARIOUS 553 138</p> <p>CONTRACT NO. 62N31</p> | | <p>2001 Butterfield Road, Suite 410 Downers Grove, IL 60515 Phone No. (630) 307-3800 Fax No. (630) 307-7030 Cert No. 6091 - LB No. 7055</p> | |
| <p>USER NAME = Erick, Maleza</p> <p>DESIGNED -</p> <p>DRAWN - EM</p> <p>CHECKED - EG</p> <p>REVISD -</p> | | <p>DESIGNED -</p> <p>DRAWN - EM</p> <p>CHECKED - EG</p> <p>REVISD -</p> | | <p>SCALE: SHEET 2 OF 25 SHEETS STA. TO STA.</p> | | <p>SCALE: SHEET 2 OF 25 SHEETS STA. TO STA.</p> | | <p>ILLINOIS FED. AID PROJECT</p> | | <p>ILLINOIS FED. AID PROJECT</p> | | | |



| | | |
|--------------------------------|------------------|-----------|
| USER NAME = SALASL | DESIGNED - CMA | REVISED - |
| | DRAWN - CMA | REVISED - |
| PLOT SCALE = 0.16666667" / IN. | CHECKED - BRH | REVISED - |
| PLOT DATE = 10/14/2025 | DATE - 8/22/2025 | REVISED - |

STATE OF ILLINOIS
DEPARTMENT OF TRANSPORTATION

| | |
|-----------------------|------------------------------|
| I-80 SUE UTILITIES | |
| SCALE: NTS | SHEET OF SHEETS STA. TO STA. |

| | | | | |
|---------------------------|---------------|---------|--------------|-----------|
| F.A.I. RTE. | SECTION | COUNTY | TOTAL SHEETS | SHEET NO. |
| 80 | FAI 80 21 VLS | VARIOUS | 553 | 138 |
| CONTRACT NO. 62R19 | | | | |
| ILLINOIS FED. AID PROJECT | | | | |



MATCH SHEET A

MATCH SHEET 2

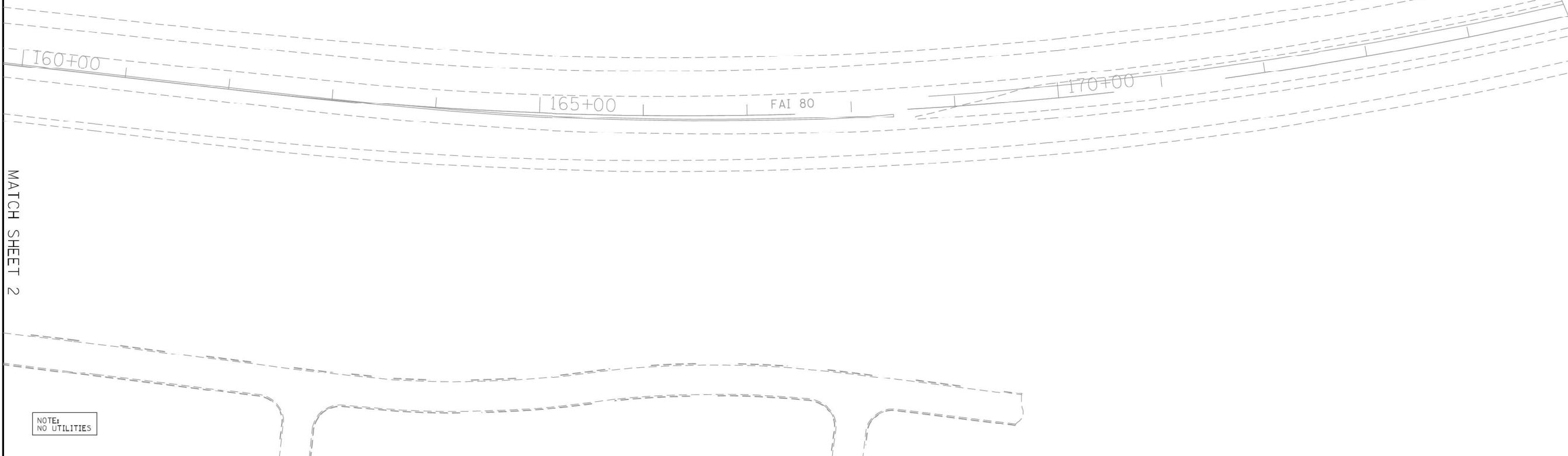

ASCE STANDARDS OF DEPICTION
OF SUBSURFACE UTILITIES

QUALITY LEVEL A (QLA)
PRECISE HORIZONTAL AND VERTICAL LOCATION OF UTILITIES OBTAINED BY THE ACTUAL EXPOSURE (OR VERIFICATION OF PREVIOUSLY EXPOSED AND SURVEYED UTILITIES) USING MINIMALLY INTRUSIVE EXCAVATION EQUIPMENT TO MINIMIZE POTENTIAL FOR UTILITY DAMAGE, AND SUBSEQUENT MEASUREMENT OF THE SUBSURFACE UTILITIES WITH OTHER UTILITY ATTRIBUTES SUCH AS TYPE, SIZE & MATERIAL OF UTILITY.

QUALITY LEVEL B (QLB)
INFORMATION OBTAINED THROUGH THE APPLICATION OF APPROPRIATE SURFACE GEOPHYSICAL METHODS TO DETERMINE THE EXISTENCE AND APPROXIMATE HORIZONTAL POSITION OF SUBSURFACE UTILITIES. QUALITY LEVEL B DATA SHOULD BE REPRODUCIBLE BY SURFACE GEOPHYSICS AT ANY POINT OF THEIR DEPICTION. THIS INFORMATION IS SURVEYED TO APPLICABLE TOLERANCES DEFINED BY THE PROJECT AND REDUCED ONTO PLAN DOCUMENTS.

QUALITY LEVEL C (QLC)
INFORMATION OBTAINED BY SURVEYING AND PLOTTING VISIBLE ABOVE-GROUND UTILITY FEATURES AND BY USING PROFESSIONAL JUDGEMENT IN CORRELATING THIS INFORMATION TO QUALITY LEVEL D INFORMATION.

QUALITY LEVEL D (QLD)
INFORMATION DERIVED FROM EXISTING RECORDS OR ORAL RECOLLECTIONS.

GENERAL NOTES:

WGI INC. HAS EXERCISED ITS BEST PROFESSIONAL EXPERTISE AND GEOPHYSICAL PROSPECTING TECHNIQUES TO DEVELOP THIS MAPPING OF SUBSURFACE UTILITIES WITHIN THE PROJECT LIMITS.

WGI INC. DOES NOT GUARANTEE THAT UTILITIES SHOWN COMPRISE ALL UTILITIES WITHIN THE PROJECT AREA.

WGI'S SUE QLB INVESTIGATION WAS PERFORMED 01/06/2019 THROUGH 02/14/2020. SUE QLA INVESTIGATION WAS PERFORMED 11/02/2021 THROUGH 11/12/2021. CHANGES TO UTILITIES AFTER THESE DATES MAY HAVE BEEN MADE AND THEREFORE MAY RESULT IN VARIANCES FROM THIS PLAN IF DEEMED ADVISABLE PRIOR TO FINAL DESIGN AND CONSTRUCTION.

UNLESS OTHERWISE NOTED, FIELD LOCATED UTILITIES MEET THE C/ASCE 38-2 DEFINITION FOR QUALITY LEVEL "A" (QLA) AND QUALITY LEVEL "B" (QLB) STANDARDS.

WGI INC. DISCLAIMER: WGI RECOMMENDS SUE QUALITY LEVEL "A" AT ANY LOCATION WHERE A MORE ACCURATE DEPICTION OF THE UTILITY IS REQUIRED BY IDOT.

UTILITY LEGEND:

- A — A — A — AERIAL
- — — — — UNKNOWN UTILITY
- O — — — — OIL (PETROLEUM)
- CTV — — CTV — CABLE TV
- T — — — — TELEPHONE
- FO — — — — FIBER OPTIC
- G — — — — GAS
- E — — — — ELECTRIC
- E — — — — TRAFFIC SIGNAL/LIGHTING
- W — — — — WATER
- — — — — SANITARY SEWER
- — — — — STORM SEWER
- — — — — TEST HOLE
- — — — — ELECTRONIC DEPTH



John J. Bellis
signature

12/14/2021
date

license expires 02/28/2022



AMERICAN
SURVEYING & ENGINEERING, P.C.

American Surveying & Engineering, P.C.
30 N. LaSalle St., Suite 3440
Chicago, IL 60602
Phone No. (312) 277-2000



Accurate
GROUP, INC.

Accurate Group, Inc.
101 Schekter Road, Suite 200b
Lincolnshire, IL 60069
Phone No. (847) 613-1100



2001 Butterfield Road, Suite 410
Downers Grove, IL 60515
Phone No. (630) 307-3800
Fax No. (630) 307-7030
Cert No. 6091 - LB No. 7055

| | | |
|-------------------------------|--------------|-----------|
| USER NAME = Erick, Maleza | DESIGNED - | REVISED - |
| | DRAWN - EM | REVISED - |
| PLOT SCALE = 100.0000 ' / in. | CHECKED - EG | REVISED - |
| PLOT DATE = 12/10/2021 | DATE - | REVISED - |

STATE OF ILLINOIS
DEPARTMENT OF TRANSPORTATION

I-80 FROM RIDGE RD. TO ROCK RUN CREEK
JOLIET, ILLINOIS

SCALE: SHEET 3 OF 25 SHEETS STA. TO STA.

| | | | | |
|--------------------|---------------|---------|--------------|-----------|
| F.A.I. RTE. | SECTION | COUNTY | TOTAL SHEETS | SHEET NO. |
| 80 | FAI 80 21 VLS | VARIOUS | 553 | 139 |
| CONTRACT NO. 62N31 | | | | |

IDOT W.O. 211 & 502



| | | |
|---------------------------------|------------------|-----------|
| USER NAME = SALASL | DESIGNED - CMA | REVISED - |
| | DRAWN - CMA | REVISED - |
| PLOT SCALE = 0.16666667 ' / in. | CHECKED - BRH | REVISED - |
| PLOT DATE = 10/14/2025 | DATE - 8/22/2025 | REVISED - |

STATE OF ILLINOIS
DEPARTMENT OF TRANSPORTATION

I-80
SUE UTILITIES

SCALE: NTS SHEET OF SHEETS STA. TO STA.

| | | | | |
|--------------------|---------------|---------|--------------|-----------|
| F.A.I. RTE. | SECTION | COUNTY | TOTAL SHEETS | SHEET NO. |
| 80 | FAI 80 21 VLS | VARIOUS | 553 | 139 |
| CONTRACT NO. 62R19 | | | | |

ILLINOIS FED. AID PROJECT



MATCH SHEET 5

MATCH SHEET 3

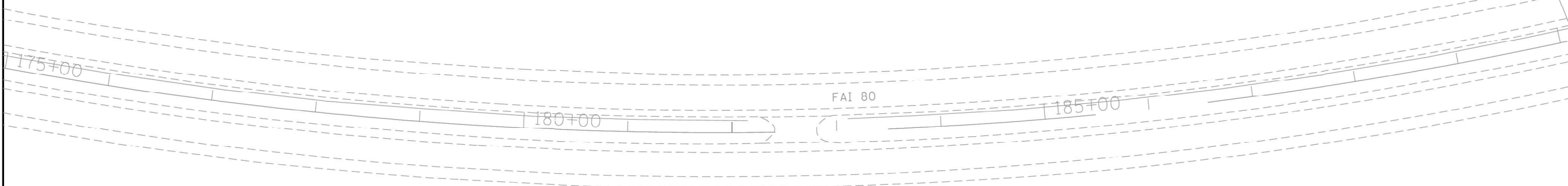

NOTE:
NO UTILITIES

ASCE STANDARDS OF DEPICTION OF SUBSURFACE UTILITIES

QUALITY LEVEL A (QLA)
PRECISE HORIZONTAL AND VERTICAL LOCATION OF UTILITIES OBTAINED BY THE ACTUAL EXPOSURE (OR VERIFICATION OF PREVIOUSLY EXPOSED AND SURVEYED UTILITIES) USING MINIMALLY INTRUSIVE EXCAVATION EQUIPMENT TO MINIMIZE POTENTIAL FOR UTILITY DAMAGE, AND SUBSEQUENT MEASUREMENT OF THE SUBSURFACE UTILITIES WITH OTHER UTILITY ATTRIBUTES SUCH AS TYPE, SIZE & MATERIAL OF UTILITY.

QUALITY LEVEL B (QLB)
INFORMATION OBTAINED THROUGH THE APPLICATION OF APPROPRIATE SURFACE GEOPHYSICAL METHODS TO DETERMINE THE EXISTENCE AND APPROXIMATE HORIZONTAL POSITION OF SUBSURFACE UTILITIES. QUALITY LEVEL B DATA SHOULD BE REPRODUCIBLE BY SURFACE GEOPHYSICS AT ANY POINT OF THEIR DEPICTION. THIS INFORMATION IS SURVEYED TO APPLICABLE TOLERANCES DEFINED BY THE PROJECT AND REDUCED ONTO PLAN DOCUMENTS.

QUALITY LEVEL C (QLC)
INFORMATION OBTAINED BY SURVEYING AND PLOTTING VISIBLE ABOVE-GROUND UTILITY FEATURES AND BY USING PROFESSIONAL JUDGEMENT IN CORRELATING THIS INFORMATION TO QUALITY LEVEL D INFORMATION.

QUALITY LEVEL D (QLD)
INFORMATION DERIVED FROM EXISTING RECORDS OR ORAL RECOLLECTIONS.

GENERAL NOTES:

WGI INC. HAS EXERCISED ITS BEST PROFESSIONAL EXPERTISE AND GEOPHYSICAL PROSPECTING TECHNIQUES TO DEVELOP THIS MAPPING OF SUBSURFACE UTILITIES WITHIN THE PROJECT LIMITS.

WGI INC. DOES NOT GUARANTEE THAT UTILITIES SHOWN COMPRISE ALL UTILITIES WITHIN THE PROJECT AREA.

WGI'S SUE QLB INVESTIGATION WAS PERFORMED 01/06/2019 THROUGH 02/14/2020. SUE QLA INVESTIGATION WAS PERFORMED 11/02/2021 THROUGH 11/12/2021. CHANGES TO UTILITIES AFTER THESE DATES MAY HAVE BEEN MADE AND THEREFORE MAY RESULT IN VARIANCES FROM THIS PLAN IF DEEMED ADVISABLE PRIOR TO FINAL DESIGN AND CONSTRUCTION.

UNLESS OTHERWISE NOTED, FIELD LOCATED UTILITIES MEET THE C/ASCE 38-2 DEFINITION FOR QUALITY LEVEL "A" (QLA) AND QUALITY LEVEL "B" (QLB) STANDARDS.

WGI INC. DISCLAIMER: WGI RECOMMENDS SUE QUALITY LEVEL "A" AT ANY LOCATION WHERE A MORE ACCURATE DEPICTION OF THE UTILITY IS REQUIRED BY IDOT.

UTILITY LEGEND:

- AERIAL
- UNKNOWN UTILITY
- OIL (PETROLEUM)
- CABLE TV
- TELEPHONE
- FIBER OPTIC
- GAS
- ELECTRIC
- TRAFFIC SIGNAL/LIGHTING
- WATER
- SANITARY SEWER
- STORM SEWER
- TEST HOLE
- ELECTRONIC DEPTH



John J. Bellis
signature

12/14/2021
date

license expires 02/28/2022



AMERICAN
SURVEYING & ENGINEERING, P.C.

American Surveying & Engineering, P.C.
30 N. LaSalle St., Suite 3440
Chicago, IL 60602
Phone No. (312) 277-2000



Accurate
GROUP, INC.

Accurate Group, Inc.
101 Schekter Road, Suite 200b
Lincolnshire, IL 60069
Phone No. (847) 613-1100



2001 Butterfield Road, Suite 410
Downers Grove, IL 60515
Phone No. (630) 307-3800
Fax No. (630) 307-7030
Cert No. 6091 - LB No. 7055

| | | |
|-------------------------------|--------------|-----------|
| USER NAME = Erick, Maleza | DESIGNED - | REVISED - |
| | DRAWN - EM | REVISED - |
| PLOT SCALE = 100.0000 ' / in. | CHECKED - EG | REVISED - |
| PLOT DATE = 12/10/2021 | DATE - | REVISED - |

STATE OF ILLINOIS
DEPARTMENT OF TRANSPORTATION

I-80 FROM RIDGE RD. TO ROCK RUN CREEK
JOLIET, ILLINOIS

SCALE: SHEET 4 OF 25 SHEETS STA. TO STA.

| | | | | |
|---------------------------|---------------|---------|--------------|-----------|
| F.A.I. RTE. | SECTION | COUNTY | TOTAL SHEETS | SHEET NO. |
| 80 | FAI 80 21 VLS | VARIOUS | 553 | 140 |
| CONTRACT NO. 62N31 | | | | |
| ILLINOIS FED. AID PROJECT | | | | |

IDOT W.O. 211 & 502



| | | |
|---------------------------------|------------------|-----------|
| USER NAME = SALASL | DESIGNED - CMA | REVISED - |
| | DRAWN - CMA | REVISED - |
| PLOT SCALE = 0.16666667 ' / in. | CHECKED - BRH | REVISED - |
| PLOT DATE = 10/14/2025 | DATE - 8/22/2025 | REVISED - |

STATE OF ILLINOIS
DEPARTMENT OF TRANSPORTATION

I-80
SUE UTILITIES

SCALE: NTS SHEET OF SHEETS STA. TO STA.

| | | | | |
|---------------------------|---------------|---------|--------------|-----------|
| F.A.I. RTE. | SECTION | COUNTY | TOTAL SHEETS | SHEET NO. |
| 80 | FAI 80 21 VLS | VARIOUS | 553 | 140 |
| CONTRACT NO. 62R19 | | | | |
| ILLINOIS FED. AID PROJECT | | | | |

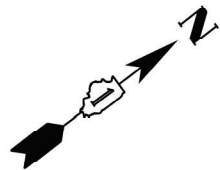

MATCH SHEET 6

MATCH SHEET 4

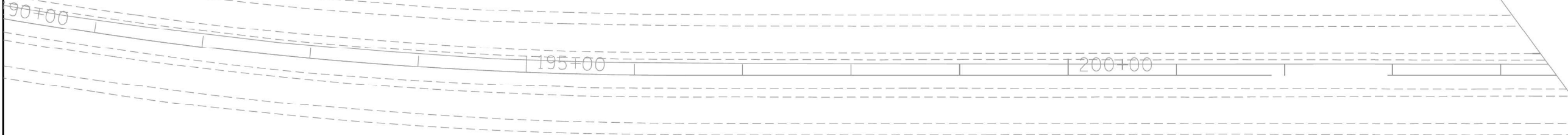

NOTE:
NO UTILITIES

ASCE STANDARDS OF DEPICTION
OF SUBSURFACE UTILITIES

QUALITY LEVEL A (QLA)
PRECISE HORIZONTAL AND VERTICAL LOCATION OF UTILITIES OBTAINED BY THE ACTUAL EXPOSURE (OR VERIFICATION OF PREVIOUSLY EXPOSED AND SURVEYED UTILITIES) USING MINIMALLY INTRUSIVE EXCAVATION EQUIPMENT TO MINIMIZE POTENTIAL FOR UTILITY DAMAGE, AND SUBSEQUENT MEASUREMENT OF THE SUBSURFACE UTILITIES WITH OTHER UTILITY ATTRIBUTES SUCH AS TYPE, SIZE & MATERIAL OF UTILITY.

QUALITY LEVEL B (QLB)
INFORMATION OBTAINED THROUGH THE APPLICATION OF APPROPRIATE SURFACE GEOPHYSICAL METHODS TO DETERMINE THE EXISTENCE AND APPROXIMATE HORIZONTAL POSITION OF SUBSURFACE UTILITIES. QUALITY LEVEL B DATA SHOULD BE REPRODUCIBLE BY SURFACE GEOPHYSICS AT ANY POINT OF THEIR DEPICTION. THIS INFORMATION IS SURVEYED TO APPLICABLE TOLERANCES DEFINED BY THE PROJECT AND REDUCED ONTO PLAN DOCUMENTS.

QUALITY LEVEL C (QLC)
INFORMATION OBTAINED BY SURVEYING AND PLOTTING VISIBLE ABOVE-GROUND UTILITY FEATURES AND BY USING PROFESSIONAL JUDGEMENT IN CORRELATING THIS INFORMATION TO QUALITY LEVEL D INFORMATION.

QUALITY LEVEL D (QLD)
INFORMATION DERIVED FROM EXISTING RECORDS OR ORAL RECOLLECTIONS.

GENERAL NOTES:

WGI INC. HAS EXERCISED ITS BEST PROFESSIONAL EXPERTISE AND GEOPHYSICAL PROSPECTING TECHNIQUES TO DEVELOP THIS MAPPING OF SUBSURFACE UTILITIES WITHIN THE PROJECT LIMITS.

WGI INC. DOES NOT GUARANTEE THAT UTILITIES SHOWN COMPRISE ALL UTILITIES WITHIN THE PROJECT AREA.

WGI'S SUE QLB INVESTIGATION WAS PERFORMED 01/06/2019 THROUGH 02/14/2020. SUE QLA INVESTIGATION WAS PERFORMED 11/02/2021 THROUGH 11/12/2021. CHANGES TO UTILITIES AFTER THESE DATES MAY HAVE BEEN MADE AND THEREFORE MAY RESULT IN VARIANCES FROM THIS PLAN IF DEEMED ADVISABLE PRIOR TO FINAL DESIGN AND CONSTRUCTION.

UNLESS OTHERWISE NOTED, FIELD LOCATED UTILITIES MEET THE CI/ASCE 38-2 DEFINITION FOR QUALITY LEVEL "A" (QLA) AND QUALITY LEVEL "B" (QLB) STANDARDS.

WGI INC. DISCLAIMER: WGI RECOMMENDS SUE QUALITY LEVEL "A" AT ANY LOCATION WHERE A MORE ACCURATE DEPICTION OF THE UTILITY IS REQUIRED BY IDOT.

UTILITY LEGEND:

- AERIAL
- UNKNOWN UTILITY
- OIL (PETROLEUM)
- CABLE TV
- TELEPHONE
- FIBER OPTIC
- GAS
- ELECTRIC
- TRAFFIC SIGNAL/LIGHTING
- WATER
- SANITARY SEWER
- STORM SEWER
- TEST HOLE
- ELECTRONIC DEPTH



John J. Bellis
signature

12/14/2021
date

license expires 02/28/2022



AMERICAN
SURVEYING & ENGINEERING, P.C.

American Surveying & Engineering, P.C.
30 N. LaSalle St., Suite 3440
Chicago, IL 60602
Phone No. (312) 277-2000



Accurate
GROUP, INC.

Accurate Group, Inc.
101 Schekter Road, Suite 200b
Lincolnshire, IL 60069
Phone No. (847) 613-1100



2001 Butterfield Road, Suite 410
Downers Grove, IL 60515
Phone No. (630) 307-3800
Fax No. (630) 307-7030
Cert No. 6091 - LB No. 7055

| | | |
|-------------------------------|--------------|-----------|
| USER NAME = Erick, Maleza | DESIGNED - | REVISED - |
| | DRAWN - EM | REVISED - |
| PLOT SCALE = 100.0000 ' / in. | CHECKED - EG | REVISED - |
| PLOT DATE = 12/10/2021 | DATE - | REVISED - |

STATE OF ILLINOIS
DEPARTMENT OF TRANSPORTATION

I-80 FROM RIDGE RD. TO ROCK RUN CREEK
JOLIET, ILLINOIS

SCALE: SHEET 5 OF 25 SHEETS STA. TO STA.

| | | | | |
|--------------------|---------|--------|--------------|-----------|
| F.A.I. RTE. | SECTION | COUNTY | TOTAL SHEETS | SHEET NO. |
| | | WILL | 25 | 5 |
| CONTRACT NO. 62N31 | | | | |

IDOT W.O. 211 & 502



| | | |
|---------------------------------|------------------|-----------|
| USER NAME = SALASL | DESIGNED - CMA | REVISED - |
| | DRAWN - CMA | REVISED - |
| PLOT SCALE = 0.16666667 ' / in. | CHECKED - BRH | REVISED - |
| PLOT DATE = 10/14/2025 | DATE - 8/22/2025 | REVISED - |

STATE OF ILLINOIS
DEPARTMENT OF TRANSPORTATION

I-80
SUE UTILITIES

SCALE: NTS SHEET OF SHEETS STA. TO STA.

| | | | | |
|--------------------|---------------|---------|--------------|-----------|
| F.A.I. RTE. | SECTION | COUNTY | TOTAL SHEETS | SHEET NO. |
| 80 | FAI 80 21 VLS | VARIOUS | 553 | 141 |
| CONTRACT NO. 62R19 | | | | |

ILLINOIS FED. AID PROJECT

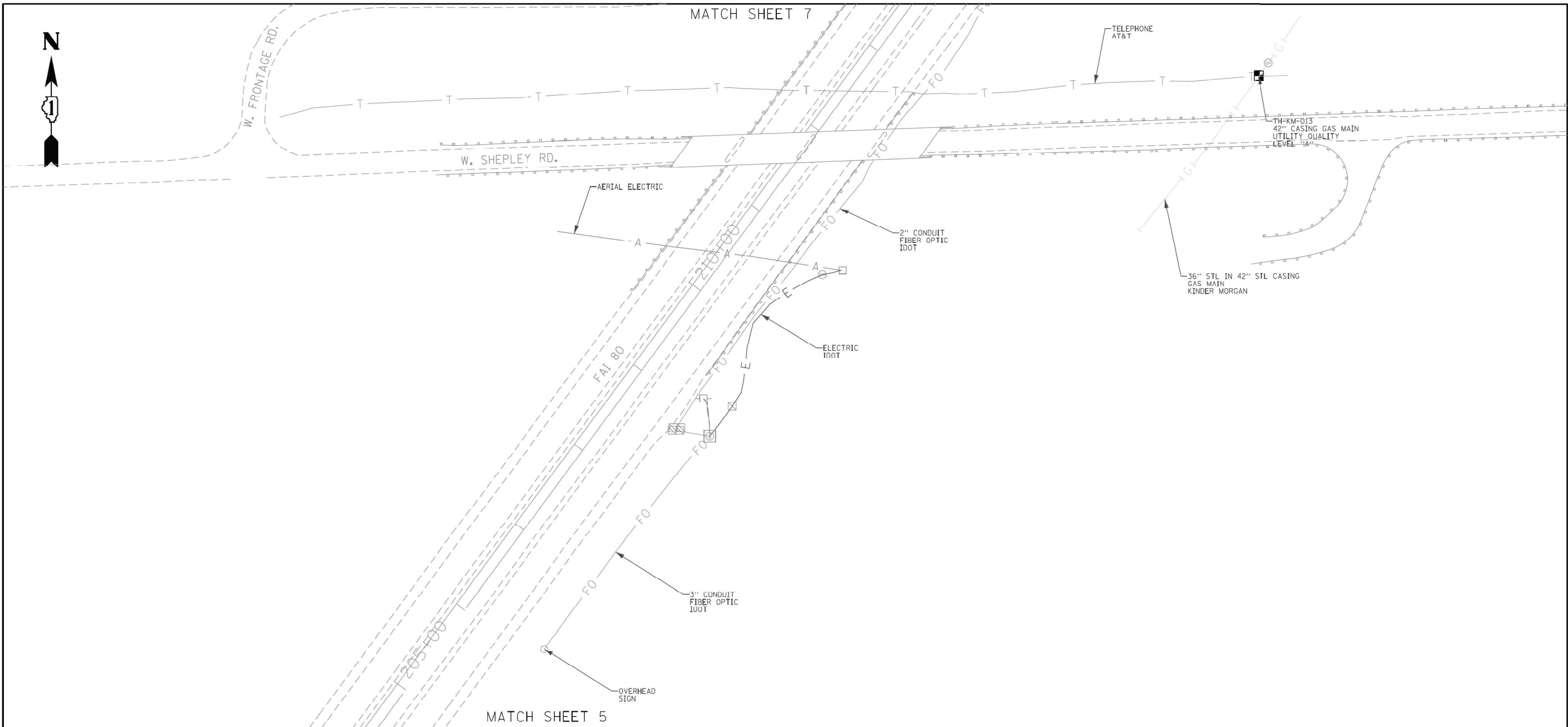

ASCE STANDARDS OF DEPICTION OF SUBSURFACE UTILITIES

QUALITY LEVEL A (QLA)
PRECISE HORIZONTAL AND VERTICAL LOCATION OF UTILITIES OBTAINED BY THE ACTUAL EXPOSURE (OR VERIFICATION OF PREVIOUSLY EXPOSED AND SURVEYED UTILITIES) USING MINIMALLY INTRUSIVE EXCAVATION EQUIPMENT TO MINIMIZE POTENTIAL FOR UTILITY DAMAGE, AND SUBSEQUENT MEASUREMENT OF THE SUBSURFACE UTILITIES WITH OTHER UTILITY ATTRIBUTES SUCH AS TYPE, SIZE & MATERIAL OF UTILITY.

QUALITY LEVEL B (QLB)
INFORMATION OBTAINED THROUGH THE APPLICATION OF APPROPRIATE SURFACE GEOPHYSICAL METHODS TO DETERMINE THE EXISTENCE AND APPROXIMATE HORIZONTAL POSITION OF SUBSURFACE UTILITIES.

QUALITY LEVEL B DATA SHOULD BE REPRODUCIBLE BY SURFACE GEOPHYSICS AT ANY POINT OF THEIR DEPICTION. THIS INFORMATION IS SURVEYED TO APPLICABLE TOLERANCES DEFINED BY THE PROJECT AND REDUCED ONTO PLAN DOCUMENTS.

QUALITY LEVEL C (QLC)
INFORMATION OBTAINED BY SURVEYING AND PLOTTING VISIBLE ABOVE-GROUND UTILITY FEATURES AND BY USING PROFESSIONAL JUDGEMENT IN CORRELATING THIS INFORMATION TO QUALITY LEVEL D INFORMATION.

QUALITY LEVEL D (QLD)
INFORMATION DERIVED FROM EXISTING RECORDS OR ORAL RECOLLECTIONS.

GENERAL NOTES:

WGI INC. HAS EXERCISED ITS BEST PROFESSIONAL EXPERTISE AND GEOPHYSICAL PROSPECTING TECHNIQUES TO DEVELOP THIS MAPPING OF SUBSURFACE UTILITIES WITHIN THE PROJECT LIMITS.

WGI INC. DOES NOT GUARANTEE THAT UTILITIES SHOWN COMPRISE ALL UTILITIES WITHIN THE PROJECT AREA.

WGI'S SUE QLB INVESTIGATION WAS PERFORMED 01/06/2019 THROUGH 02/14/2020. SUE QLA INVESTIGATION WAS PERFORMED 11/02/2021 THROUGH 11/12/2021. CHANGES TO UTILITIES AFTER THESE DATES MAY HAVE BEEN MADE AND THEREFORE MAY RESULT IN VARIANCES FROM THIS PLAN IF DEEMED ADVISABLE PRIOR TO FINAL DESIGN AND CONSTRUCTION.

UNLESS OTHERWISE NOTED, FIELD LOCATED UTILITIES MEET THE C/ASCE 38-2 DEFINITION FOR QUALITY LEVEL "A" (QLA) AND QUALITY LEVEL "B" (QLB) STANDARDS.

WGI INC. DISCLAIMER: WGI RECOMMENDS SUE QUALITY LEVEL "A" AT ANY LOCATION WHERE A MORE ACCURATE DEPICTION OF THE UTILITY IS REQUIRED BY IDOT.

UTILITY LEGEND:

| | |
|-----------|---------------------------|
| —A—A— | - AERIAL |
| —O—O— | - UNKNOWN UTILITY |
| —CTV—CTV— | - OIL (PETROLEUM) |
| —T—T— | - CABLE TV |
| —FO—FO— | - TELEPHONE |
| —G—G— | - FIBER OPTIC |
| —E—E— | - GAS |
| —E—E— | - ELECTRIC |
| —E—E— | - TRAFFIC SIGNAL/LIGHTING |
| —W—W— | - WATER |
| —S—S— | - SANITARY SEWER |
| —SF—SF— | - STORM SEWER |
| —ED | - TEST HOLE |
| —ED | - ELECTRONIC DEPTH |

John J. Bellis
signature
12/14/2021
date
license expires 02/28/2022

American Surveying & Engineering, P.C.
30 N. LaSalle St., Suite 3440
Chicago, IL 60602
Phone No. (312) 277-2000

Accurate Group, Inc.
101 Schekter Road, Suite 200b
Lincolnshire, IL 60069
Phone No. (847) 613-1100

2001 Butterfield Road, Suite 410
Downers Grove, IL 60515
Phone No. (630) 307-3800
Fax No. (630) 307-7030
Cert No. 6091 - LB No. 7055

| | | | | | | | | | | |
|-------------------------------|--------------|-----------|---|---|----------------------|-------------|---------|----------|------------------|--------------------|
| USER NAME = Erick, Maleza | DESIGNED - | REVISED - | STATE OF ILLINOIS DEPARTMENT OF TRANSPORTATION | I-80 FROM RIDGE RD. TO ROCK RUN CREEK JOLIET, ILLINOIS | | F.A.I. RTE. | SECTION | COUNTY | TOTAL SHEETS | SHEET NO. |
| PLOT SCALE = 100.0000 ' / in. | DRAWN - EM | REVISED - | | SCALE: | SHEET 6 OF 25 SHEETS | STA. | TO STA. | ILLINOIS | FED. AID PROJECT | CONTRACT NO. 62N31 |
| PLOT DATE = 12/14/2021 | CHECKED - EG | REVISED - | | SCALE: | SHEET 6 OF 25 SHEETS | STA. | TO STA. | ILLINOIS | FED. AID PROJECT | CONTRACT NO. 62N31 |
| PLOT DATE = 12/14/2021 | DATE - | REVISED - | | SCALE: | SHEET 6 OF 25 SHEETS | STA. | TO STA. | ILLINOIS | FED. AID PROJECT | CONTRACT NO. 62N31 |

USER NAME = SALASL

DESIGNED - CMA

DRAWN - CMA

CHECKED - BRH

DATE - 8/22/2025

REVISED -

REVISED -

REVISED -

REVISED -

**STATE OF ILLINOIS
DEPARTMENT OF TRANSPORTATION**

**I-80
SUE UTILITIES**

SCALE: NTS

SHEET OF SHEETS

STA. TO STA.

| | | | | |
|--------------------|---------------|---------|--------------|-----------|
| F.A.I. RTE. | SECTION | COUNTY | TOTAL SHEETS | SHEET NO. |
| 80 | FAI 80 21 VLS | VARIOUS | 553 | 142 |
| CONTRACT NO. 62R19 | | | | |

ILLINOIS FED. AID PROJECT

MODEL: 2D SHEET 14
FILE NAME: C:\TRANSPORT\SYSTEMS\HW\01\DWG\31\451\62R19-SHT-SUE-07.DGN

IDOT W.O. 211 & 502

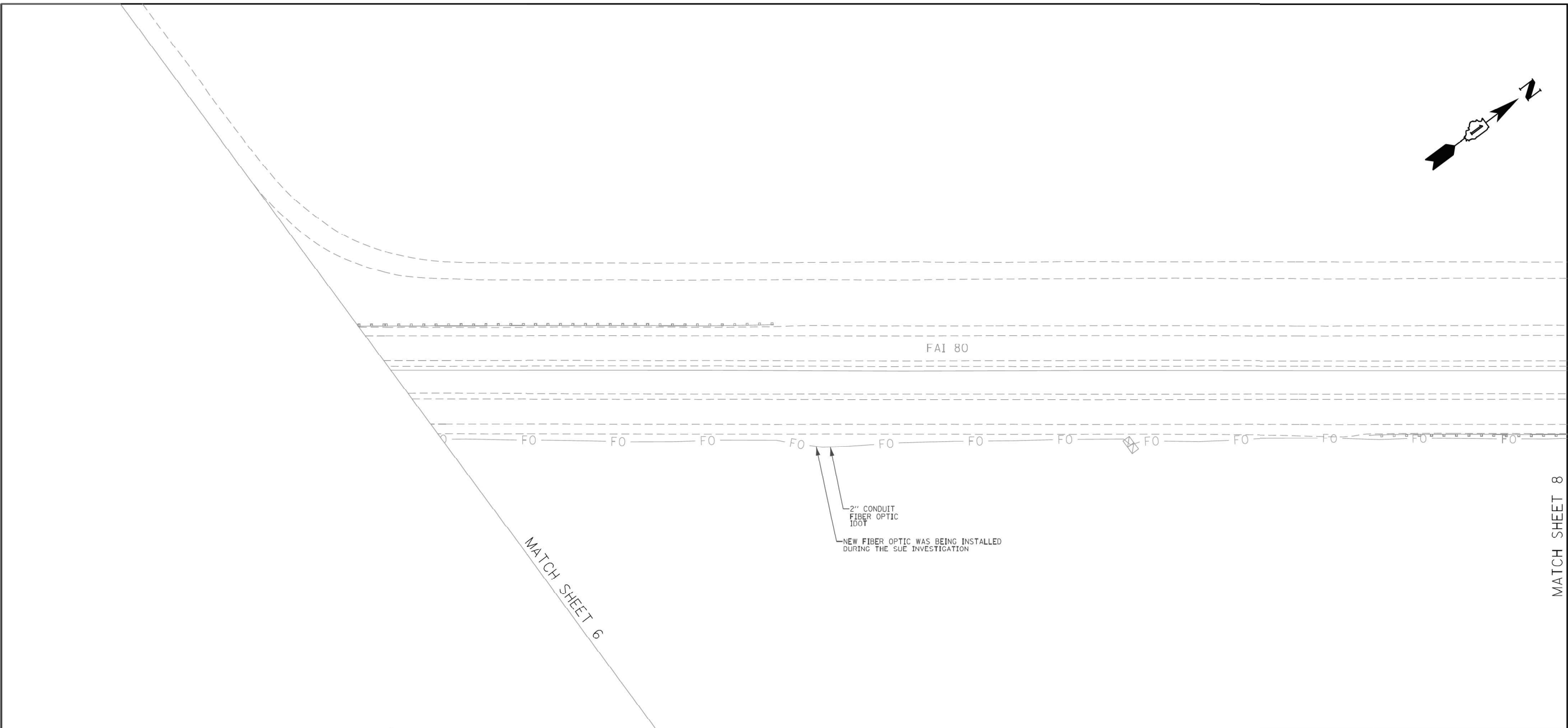
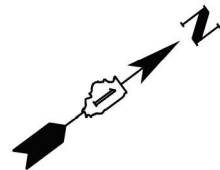

MATCH SHEET 8

| | | | | | | | | | | | | | | | | | | | | | | | | | | | | | | | | | | | | | | | | | | | | | | | | | | | | | | | | | | |
|---|----------------------|---|-----------------|--|---|---------|---|--|--|-------|------|---------|---|------------|--------------------|---------|------|---------|---|-----------|--------------|------|---|---------|---|--|--|---|--|---|--|--|--|-------------|---------|--------|--------------|-----------|----|---------------|---------|-----|-----|--------------------|--|--|--|--|--|--|--------|----------------------|------|---------|---------------------------|--|--|--|
| ASCE STANDARDS OF DEPICTION OF SUBSURFACE UTILITIES | | GENERAL NOTES: | | UTILITY LEGEND: | | | | | | | | | | | | | | | | | | | | | | | | | | | | | | | | | | | | | | | | | | | | | | | | | | | | | | |
| <p>QUALITY LEVEL A (QLA) PRECISE HORIZONTAL AND VERTICAL LOCATION OF UTILITIES OBTAINED BY THE ACTUAL EXPOSURE (OR VERIFICATION OF PREVIOUSLY EXPOSED AND SURVEYED UTILITIES) USING MINIMALLY INTRUSIVE EXCAVATION EQUIPMENT TO MINIMIZE POTENTIAL FOR UTILITY DAMAGE, AND SUBSEQUENT MEASUREMENT OF THE SUBSURFACE UTILITIES WITH OTHER UTILITY ATTRIBUTES SUCH AS TYPE, SIZE & MATERIAL OF UTILITY.</p> <p>QUALITY LEVEL B (QLB) INFORMATION OBTAINED THROUGH THE APPLICATION OF APPROPRIATE SURFACE GEOPHYSICAL METHODS TO DETERMINE THE EXISTENCE AND APPROXIMATE HORIZONTAL POSITION OF SUBSURFACE UTILITIES.</p> <p>QUALITY LEVEL B DATA SHOULD BE REPRODUCIBLE BY SURFACE GEOPHYSICS AT ANY POINT OF THEIR DEPICTION. THIS INFORMATION IS SURVEYED TO APPLICABLE TOLERANCES DEFINED BY THE PROJECT AND REDUCED ONTO PLAN DOCUMENTS.</p> <p>QUALITY LEVEL C (QLC) INFORMATION OBTAINED BY SURVEYING AND PLOTTING VISIBLE ABOVE-GROUND UTILITY FEATURES AND BY USING PROFESSIONAL JUDGEMENT IN CORRELATING THIS INFORMATION TO QUALITY LEVEL D INFORMATION.</p> <p>QUALITY LEVEL D (QLD) INFORMATION DERIVED FROM EXISTING RECORDS OR ORAL RECOLLECTIONS.</p> | | <p>WGI INC. HAS EXERCISED ITS BEST PROFESSIONAL EXPERTISE AND GEOPHYSICAL PROSPECTING TECHNIQUES TO DEVELOP THIS MAPPING OF SUBSURFACE UTILITIES WITHIN THE PROJECT LIMITS.</p> <p>WGI INC. DOES NOT GUARANTEE THAT UTILITIES SHOWN COMPRISE ALL UTILITIES WITHIN THE PROJECT AREA.</p> <p>WGI'S SUE QLB INVESTIGATION WAS PERFORMED 01/06/2019 THROUGH 02/14/2020. SUE QLA INVESTIGATION WAS PERFORMED 11/02/2021 THROUGH 11/12/2021. CHANGES TO UTILITIES AFTER THESE DATES MAY HAVE BEEN MADE AND THEREFORE MAY RESULT IN VARIANCES FROM THIS PLAN IF DEEMED ADVISABLE PRIOR TO FINAL DESIGN AND CONSTRUCTION.</p> <p>UNLESS OTHERWISE NOTED, FIELD LOCATED UTILITIES MEET THE CI/ASCE 38-2 DEFINITION FOR QUALITY LEVEL "A" (QLA) AND QUALITY LEVEL "B" (QLB) STANDARDS.</p> <p>WGI INC. DISCLAIMER: WGI RECOMMENDS SUE QUALITY LEVEL "A" AT ANY LOCATION WHERE A MORE ACCURATE DEPICTION OF THE UTILITY IS REQUIRED BY IDOT.</p> | | <ul style="list-style-type: none">AERIALUNKNOWN UTILITYOIL (PETROLEUM)CABLE TVTELEPHONEFIBER OPTICGASELECTRICTRAFFIC SIGNAL/LIGHTINGWATERSANITARY SEWERSTORM SEWERTEST HOLEELECTRONIC DEPTH | | | | | | | | | | | | | | | | | | | | | | | | | | | | | | | | | | | | | | | | | | | | | | | | | | | | | | |
| <table><tr><td>USER NAME</td><td>= Erick, Maleza</td><td>DESIGNED</td><td>-</td><td>REVISED</td><td>-</td></tr><tr><td></td><td></td><td>DRAWN</td><td>- EM</td><td>REVISED</td><td>-</td></tr><tr><td>PLOT SCALE</td><td>= 100.0000 ' / in.</td><td>CHECKED</td><td>- EG</td><td>REVISED</td><td>-</td></tr><tr><td>PLOT DATE</td><td>= 12/14/2021</td><td>DATE</td><td>-</td><td>REVISED</td><td>-</td></tr></table> | | USER NAME | = Erick, Maleza | DESIGNED | - | REVISED | - | | | DRAWN | - EM | REVISED | - | PLOT SCALE | = 100.0000 ' / in. | CHECKED | - EG | REVISED | - | PLOT DATE | = 12/14/2021 | DATE | - | REVISED | - | | | STATE OF ILLINOIS DEPARTMENT OF TRANSPORTATION | | I-80 FROM RIDGE RD. TO ROCK RUN CREEK JOLIET, ILLINOIS | | <table><tr><td>F.A.I. RTE.</td><td>SECTION</td><td>COUNTY</td><td>TOTAL SHEETS</td><td>SHEET NO.</td></tr><tr><td>80</td><td>FAI 80 21 VLS</td><td>VARIOUS</td><td>553</td><td>143</td></tr><tr><td colspan="5">CONTRACT NO. 62N31</td></tr></table> | | F.A.I. RTE. | SECTION | COUNTY | TOTAL SHEETS | SHEET NO. | 80 | FAI 80 21 VLS | VARIOUS | 553 | 143 | CONTRACT NO. 62N31 | | | | | <table><tr><td>SCALE:</td><td>SHEET 7 OF 25 SHEETS</td><td>STA.</td><td>TO STA.</td></tr><tr><td colspan="4">ILLINOIS FED. AID PROJECT</td></tr></table> | | SCALE: | SHEET 7 OF 25 SHEETS | STA. | TO STA. | ILLINOIS FED. AID PROJECT | | | |
| USER NAME | = Erick, Maleza | DESIGNED | - | REVISED | - | | | | | | | | | | | | | | | | | | | | | | | | | | | | | | | | | | | | | | | | | | | | | | | | | | | | | |
| | | DRAWN | - EM | REVISED | - | | | | | | | | | | | | | | | | | | | | | | | | | | | | | | | | | | | | | | | | | | | | | | | | | | | | | |
| PLOT SCALE | = 100.0000 ' / in. | CHECKED | - EG | REVISED | - | | | | | | | | | | | | | | | | | | | | | | | | | | | | | | | | | | | | | | | | | | | | | | | | | | | | | |
| PLOT DATE | = 12/14/2021 | DATE | - | REVISED | - | | | | | | | | | | | | | | | | | | | | | | | | | | | | | | | | | | | | | | | | | | | | | | | | | | | | | |
| F.A.I. RTE. | SECTION | COUNTY | TOTAL SHEETS | SHEET NO. | | | | | | | | | | | | | | | | | | | | | | | | | | | | | | | | | | | | | | | | | | | | | | | | | | | | | | |
| 80 | FAI 80 21 VLS | VARIOUS | 553 | 143 | | | | | | | | | | | | | | | | | | | | | | | | | | | | | | | | | | | | | | | | | | | | | | | | | | | | | | |
| CONTRACT NO. 62N31 | | | | | | | | | | | | | | | | | | | | | | | | | | | | | | | | | | | | | | | | | | | | | | | | | | | | | | | | | | |
| SCALE: | SHEET 7 OF 25 SHEETS | STA. | TO STA. | | | | | | | | | | | | | | | | | | | | | | | | | | | | | | | | | | | | | | | | | | | | | | | | | | | | | | | |
| ILLINOIS FED. AID PROJECT | | | | | | | | | | | | | | | | | | | | | | | | | | | | | | | | | | | | | | | | | | | | | | | | | | | | | | | | | | |

IDOT W.O. 211 & 502



| | | | | | |
|------------|----------------------|----------|-------------|---------|---|
| USER NAME | = SALASL | DESIGNED | - CMA | REVISED | - |
| | | DRAWN | - CMA | REVISED | - |
| PLOT SCALE | = 0.16666667 ' / IN. | CHECKED | - BRH | REVISED | - |
| PLOT DATE | = 10/14/2025 | DATE | - 8/22/2025 | REVISED | - |

**STATE OF ILLINOIS
DEPARTMENT OF TRANSPORTATION**

**I-80
SUE UTILITIES**

| | | | | | |
|------------|-------|----|--------|------|---------|
| SCALE: NTS | SHEET | OF | SHEETS | STA. | TO STA. |
|------------|-------|----|--------|------|---------|

| | | | | |
|---------------------------|---------------|---------|--------------|-----------|
| F.A.I. RTE. | SECTION | COUNTY | TOTAL SHEETS | SHEET NO. |
| 80 | FAI 80 21 VLS | VARIOUS | 553 | 143 |
| CONTRACT NO. 62R19 | | | | |
| ILLINOIS FED. AID PROJECT | | | | |

MODEL: 2D SHEET 14
FILE NAME: C:\TRANSSYSTEMS\PIV\LOCAL\TRANSSYSTEMS\PIV\01\DWG\31451\62R19-SHT-SUE-08.DGN

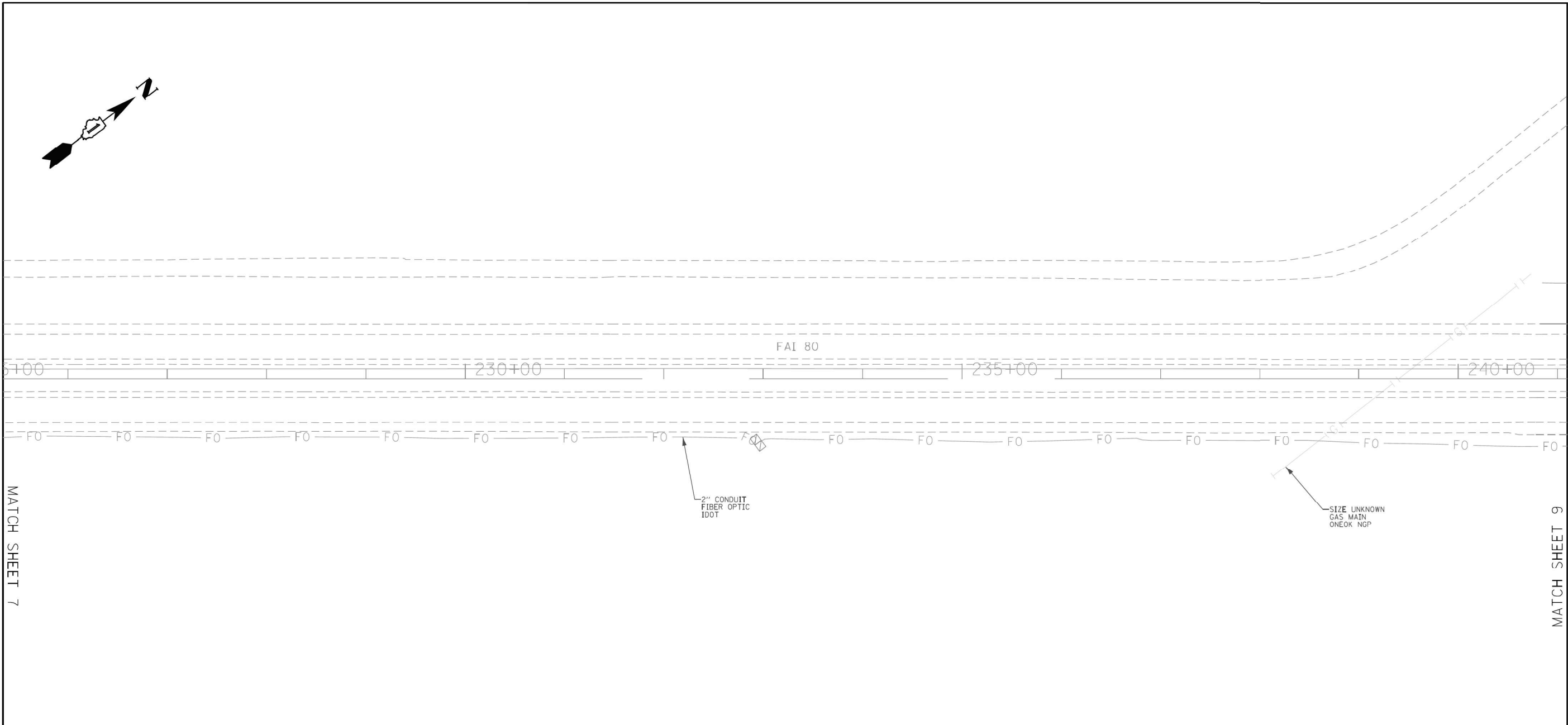

ASCE STANDARDS OF DEPICTION OF SUBSURFACE UTILITIES

QUALITY LEVEL A (QLA)
PRECISE HORIZONTAL AND VERTICAL LOCATION OF UTILITIES OBTAINED BY THE ACTUAL EXPOSURE (OR VERIFICATION OF PREVIOUSLY EXPOSED AND SURVEYED UTILITIES) USING MINIMALLY INTRUSIVE EXCAVATION EQUIPMENT TO MINIMIZE POTENTIAL FOR UTILITY DAMAGE, AND SUBSEQUENT MEASUREMENT OF THE SUBSURFACE UTILITIES WITH OTHER UTILITY ATTRIBUTES SUCH AS TYPE, SIZE & MATERIAL OF UTILITY.

QUALITY LEVEL B (QLB)
INFORMATION OBTAINED THROUGH THE APPLICATION OF APPROPRIATE SURFACE GEOPHYSICAL METHODS TO DETERMINE THE EXISTENCE AND APPROXIMATE HORIZONTAL POSITION OF SUBSURFACE UTILITIES. QUALITY LEVEL B DATA SHOULD BE REPRODUCIBLE BY SURFACE GEOPHYSICS AT ANY POINT OF THEIR DEPICTION. THIS INFORMATION IS SURVEYED TO APPLICABLE TOLERANCES DEFINED BY THE PROJECT AND REDUCED ONTO PLAN DOCUMENTS.

QUALITY LEVEL C (QLC)
INFORMATION OBTAINED BY SURVEYING AND PLOTTING VISIBLE ABOVE-GROUND UTILITY FEATURES AND BY USING PROFESSIONAL JUDGEMENT IN CORRELATING THIS INFORMATION TO QUALITY LEVEL D INFORMATION.

QUALITY LEVEL D (QLD)
INFORMATION DERIVED FROM EXISTING RECORDS OR ORAL RECOLLECTIONS.

GENERAL NOTES:

WGI INC. HAS EXERCISED ITS BEST PROFESSIONAL EXPERTISE AND GEOPHYSICAL PROSPECTING TECHNIQUES TO DEVELOP THIS MAPPING OF SUBSURFACE UTILITIES WITHIN THE PROJECT LIMITS.

WGI INC. DOES NOT GUARANTEE THAT UTILITIES SHOWN COMPRISE ALL UTILITIES WITHIN THE PROJECT AREA.

WGI's SUE QLB INVESTIGATION WAS PERFORMED 01/06/2019 THROUGH 02/14/2020. SUE QLA INVESTIGATION WAS PERFORMED 11/02/2021 THROUGH 11/12/2021. CHANGES TO UTILITIES AFTER THESE DATES MAY HAVE BEEN MADE AND THEREFORE MAY RESULT IN VARIANCES FROM THIS PLAN IF DEEMED ADVISABLE PRIOR TO FINAL DESIGN AND CONSTRUCTION.

UNLESS OTHERWISE NOTED, FIELD LOCATED UTILITIES MEET THE CI/ASCE 38-2 DEFINITION FOR QUALITY LEVEL "A" (QLA) AND QUALITY LEVEL "B" (QLB) STANDARDS.

WGI INC. DISCLAIMER: WGI RECOMMENDS SUE QUALITY LEVEL "A" AT ANY LOCATION WHERE A MORE ACCURATE DEPICTION OF THE UTILITY IS REQUIRED BY IDOT.

UTILITY LEGEND:

| | |
|-----------------|---------------------------|
| — A — A — | - AERIAL |
| — — — — — | - UNKNOWN UTILITY |
| — O — O — | - OIL (PETROLEUM) |
| — CTV — CTV — | - CABLE TV |
| — T — T — | - TELEPHONE |
| — FO — FO — | - FIBER OPTIC |
| — G — G — | - GAS |
| — E — E — | - ELECTRIC |
| — E — E — | - TRAFFIC SIGNAL/LIGHTING |
| — W — W — | - WATER |
| — S — S — | - SANITARY SEWER |
| — SFWR — SFWR — | - STORM SEWER |
| — ED — ED — | - TEST HOLE |
| — ED — ED — | - ELECTRONIC DEPTH |

AMERICAN
SURVEYING & ENGINEERING, P.C.

American Surveying & Engineering, P.C.
30 N. LaSalle St., Suite 3440
Chicago, IL 60602
Phone No. (312) 277-2000

Accurate
GROUP, INC.

Accurate Group, Inc.
101 Schekter Road, Suite 200b
Lincolnshire, IL 60069
Phone No. (847) 613-1100

2001 Butterfield Road, Suite 410
Downers Grove, IL 60515
Phone No. (630) 307-3800
Fax No. (630) 307-7030
Cert No. 6091 - LB No. 7055

| | | | | | | | | | | |
|--|-------------------------------|--------------|-----------|---|---|-------------|---------|----------|------------------|--------------------|
| | USER NAME = Enick, Maleza | DESIGNED - | REVISED - | STATE OF ILLINOIS DEPARTMENT OF TRANSPORTATION | I-80 FROM RIDGE RD. TO ROCK RUN CREEK JOLIET, ILLINOIS | F.A.I. RTE. | SECTION | COUNTY | TOTAL SHEETS | SHEET NO. |
| | | DRAWN - EM | REVISED - | | | | | WILL | 25 | 8 |
| | PLOT SCALE = 100.0000 ' / in. | CHECKED - EG | REVISED - | | | | | | | CONTRACT NO. 62N31 |
| | PLOT DATE = 12/10/2021 | DATE - | REVISED - | | | | | ILLINOIS | FED. AID PROJECT | |

IDOT W.O. 211 & 502

USER NAME = SALASL

DESIGNED - CMA

DRAWN - CMA

CHECKED - BRH

DATE - 8/22/2025

REVISED -

REVISED -

REVISED -

REVISED -

STATE OF ILLINOIS
DEPARTMENT OF TRANSPORTATION

I-80
SUE UTILITIES

SCALE: NTS

SHEET OF SHEETS

STA. TO STA.

| | | | | |
|---------------------------|---------------|---------|--------------|-----------|
| F.A.I. RTE. | SECTION | COUNTY | TOTAL SHEETS | SHEET NO. |
| 80 | FAI 80 21 VLS | VARIOUS | 553 | 144 |
| CONTRACT NO. 62R19 | | | | |
| ILLINOIS FED. AID PROJECT | | | | |

MODEL: 2D SHEET 14
FILE NAME: C:\TRANSSYSTEMS\PIV\LOCAL\TRANSSYSTEMS-RW\01\DM631451\62R19-SUE-09.DGN

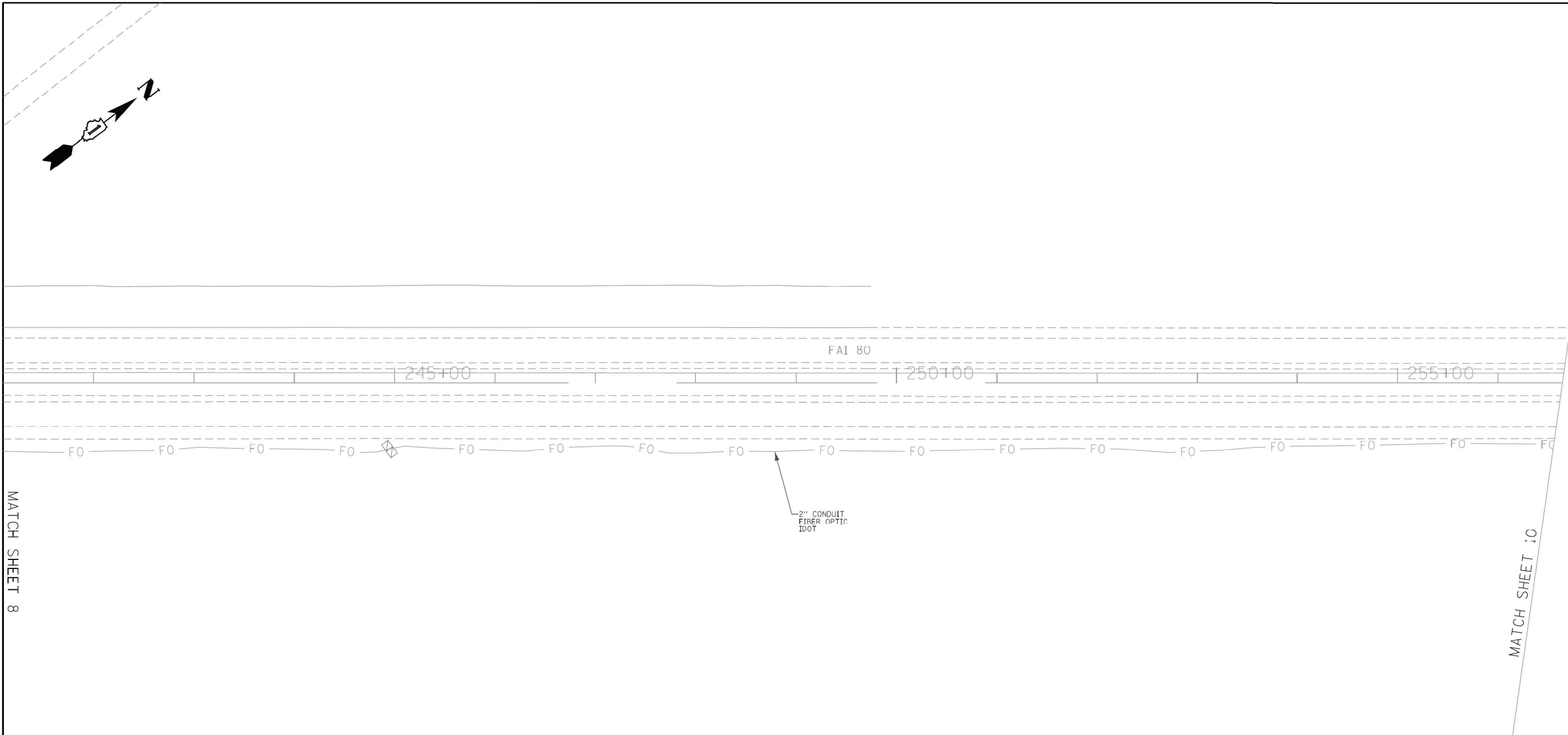

| | | | | | | | | | | | | | | | | | | |
|---|---------------|---|-----|--|--|---|--|---|--|---|--|----|---------------|---------|-----|-----|---|--|
| ASCE STANDARDS OF DEPICTION OF SUBSURFACE UTILITIES | | GENERAL NOTES: | | UTILITY LEGEND: | | | | | | | | | | | | | | |
| <p>QUALITY LEVEL A (QLA) PRECISE HORIZONTAL AND VERTICAL LOCATION OF UTILITIES OBTAINED BY THE ACTUAL EXPOSURE (OR VERIFICATION OF PREVIOUSLY EXPOSED AND SURVEYED UTILITIES) USING MINIMALLY INTRUSIVE EXCAVATION EQUIPMENT TO MINIMIZE POTENTIAL FOR UTILITY DAMAGE, AND SUBSEQUENT MEASUREMENT OF THE SUBSURFACE UTILITIES WITH OTHER UTILITY ATTRIBUTES SUCH AS TYPE, SIZE & MATERIAL OF UTILITY.</p> <p>QUALITY LEVEL B (QLB) INFORMATION OBTAINED THROUGH THE APPLICATION OF APPROPRIATE SURFACE GEOPHYSICAL METHODS TO DETERMINE THE EXISTENCE AND APPROXIMATE HORIZONTAL POSITION OF SUBSURFACE UTILITIES. QUALITY LEVEL B DATA SHOULD BE REPRODUCIBLE BY SURFACE GEOPHYSICS AT ANY POINT OF THEIR DEPICTION. THIS INFORMATION IS SURVEYED TO APPLICABLE TOLERANCES DEFINED BY THE PROJECT AND REDUCED ONTO PLAN DOCUMENTS.</p> <p>QUALITY LEVEL C (QLC) INFORMATION OBTAINED BY SURVEYING AND PLOTTING VISIBLE ABOVE-GROUND UTILITY FEATURES AND BY USING PROFESSIONAL JUDGEMENT IN CORRELATING THIS INFORMATION TO QUALITY LEVEL D INFORMATION.</p> <p>QUALITY LEVEL D (QLD) INFORMATION DERIVED FROM EXISTING RECORDS OR ORAL RECOLLECTIONS.</p> | | <p>WGI INC. HAS EXERCISED ITS BEST PROFESSIONAL EXPERTISE AND GEOPHYSICAL PROSPECTING TECHNIQUES TO DEVELOP THIS MAPPING OF SUBSURFACE UTILITIES WITHIN THE PROJECT LIMITS.</p> <p>WGI INC. DOES NOT GUARANTEE THAT UTILITIES SHOWN COMPRISE ALL UTILITIES WITHIN THE PROJECT AREA.</p> <p>WGI'S SUE QLB INVESTIGATION WAS PERFORMED 01/06/2019 THROUGH 02/14/2020. SUE QLA INVESTIGATION WAS PERFORMED 11/02/2021 THROUGH 11/12/2021. CHANGES TO UTILITIES AFTER THESE DATES MAY HAVE BEEN MADE AND THEREFORE MAY RESULT IN VARIANCES FROM THIS PLAN IF DEEMED ADVISABLE PRIOR TO FINAL DESIGN AND CONSTRUCTION.</p> <p>UNLESS OTHERWISE NOTED, FIELD LOCATED UTILITIES MEET THE CI/ASCE 38-2 DEFINITION FOR QUALITY LEVEL "A" (QLA) AND QUALITY LEVEL "B" (QLB) STANDARDS.</p> <p>WGI INC. DISCLAIMER: WGI RECOMMENDS SUE QUALITY LEVEL "A" AT ANY LOCATION WHERE A MORE ACCURATE DEPICTION OF THE UTILITY IS REQUIRED BY IDOT.</p> | | <p>A — A — AERIAL</p> <p>— — — UNKNOWN UTILITY</p> <p>— — — OIL (PETROLEUM)</p> <p>CTV — CTV — CABLE TV</p> <p>— — — TELEPHONE</p> <p>FO — FO — FIBER OPTIC</p> <p>— — — GAS</p> <p>— — — ELECTRIC</p> <p>— — — TRAFFIC SIGNAL/LIGHTING</p> <p>— — — WATER</p> <p>— — — SANITARY SEWER</p> <p>— — — STORM SEWER</p> <p>ED — — — TEST HOLE</p> <p>ED — — — ELECTRONIC DEPTH</p> | | <p>STATE OF ILLINOIS DEPARTMENT OF TRANSPORTATION</p> | | <p>I-80 FROM RIDGE RD. TO ROCK RUN CREEK JOLIET, ILLINOIS</p> | | <p>F.A.I. RTE. SECTION COUNTY TOTAL SHEETS SHEET NO.</p> <table><tr><td>80</td><td>FAI 80 21 VLS</td><td>VARIOUS</td><td>553</td><td>145</td></tr></table> <p>CONTRACT NO. 62N31</p> <p>ILLINOIS FED. AID PROJECT</p> | | 80 | FAI 80 21 VLS | VARIOUS | 553 | 145 | <p>2001 Butterfield Road, Suite 410 Downers Grove, IL 60515 Phone No. (630) 307-3800 Fax No. (630) 307-7030 Cert No. 6091 - LB No. 7055</p> | |
| 80 | FAI 80 21 VLS | VARIOUS | 553 | 145 | | | | | | | | | | | | | | |
| <p>USER NAME = Erick, Maleza</p> <p>DESIGNED -</p> <p>DRAWN - EM</p> <p>CHECKED - EG</p> <p>REVISD -</p> | | <p>DESIGNED -</p> <p>DRAWN - CMA</p> <p>CHECKED - BRH</p> <p>REVISD -</p> | | <p>SCALE: SHEET 9 OF 25 SHEETS STA. TO STA.</p> | | <p>SCALE: NTS SHEET OF SHEETS STA. TO STA.</p> | | <p>SCALE: NTS SHEET OF SHEETS STA. TO STA.</p> | | <p>SCALE: NTS SHEET OF SHEETS STA. TO STA.</p> | | | | | | | | |

MODEL: 2D SHEET 14
FILE NAME: C:\TRANSPORT\SYSTEMS\LOCAL\TRANSPORT\SYSTEMS\I-80\2021\9-SHT-SUE-10.DGN



| | | |
|--------------------------------|------------------|----------|
| USER NAME = SALASL | DESIGNED - CMA | REVISD - |
| DRAWN - CMA | REVISD - | |
| PLOT SCALE = 0.16666667 "/>IN. | CHECKED - BRH | REVISD - |
| PLOT DATE = 10/14/2025 | DATE - 8/22/2025 | REVISD - |

STATE OF ILLINOIS
DEPARTMENT OF TRANSPORTATION

| | |
|-------------------------------------|------------------------------|
| I-80 SUE UTILITIES | |
| SCALE: NTS | SHEET OF SHEETS STA. TO STA. |

| | | | | |
|---------------------------|---------------|---------|--------------|-----------|
| F.A.I. RTE. | SECTION | COUNTY | TOTAL SHEETS | SHEET NO. |
| 80 | FAI 80 21 VLS | VARIOUS | 553 | 145 |
| CONTRACT NO. 62R19 | | | | |
| ILLINOIS FED. AID PROJECT | | | | |

IDOT W.O. 211 & 502

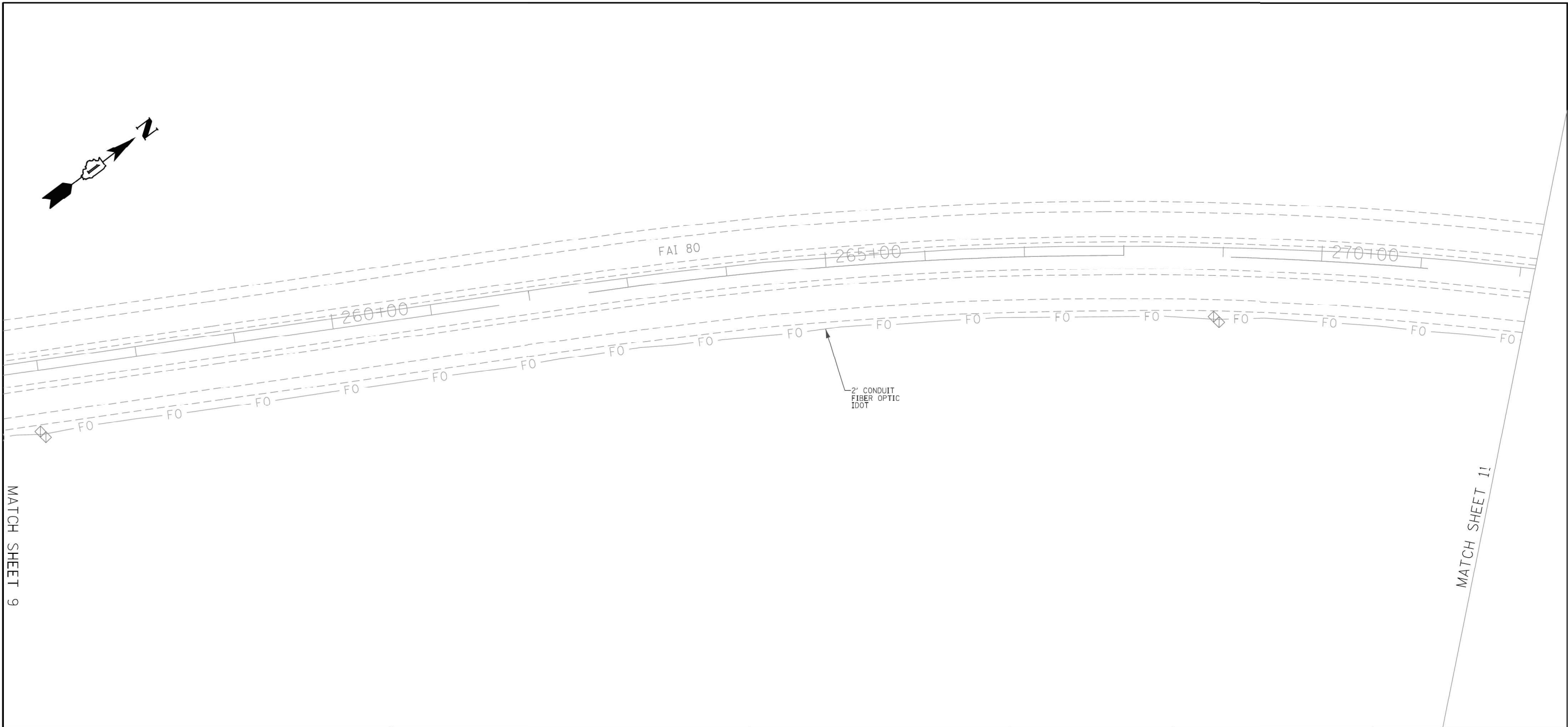

ASCE STANDARDS OF DEPICTION OF SUBSURFACE UTILITIES

QUALITY LEVEL A (QLA)
PRECISE HORIZONTAL AND VERTICAL LOCATION OF UTILITIES OBTAINED BY THE ACTUAL EXPOSURE (OR VERIFICATION OF PREVIOUSLY EXPOSED AND SURVEYED UTILITIES) USING MINIMALLY INTRUSIVE EXCAVATION EQUIPMENT TO MINIMIZE POTENTIAL FOR UTILITY DAMAGE, AND SUBSEQUENT MEASUREMENT OF THE SUBSURFACE UTILITIES WITH OTHER UTILITY ATTRIBUTES SUCH AS TYPE, SIZE & MATERIAL OF UTILITY.

QUALITY LEVEL B (QLB)
INFORMATION OBTAINED THROUGH THE APPLICATION OF APPROPRIATE SURFACE GEOPHYSICAL METHODS TO DETERMINE THE EXISTENCE AND APPROXIMATE HORIZONTAL POSITION OF SUBSURFACE UTILITIES. QUALITY LEVEL B DATA SHOULD BE REPRODUCIBLE BY SURFACE GEOPHYSICS AT ANY POINT OF THEIR DEPICTION. THIS INFORMATION IS SURVEYED TO APPLICABLE TOLERANCES DEFINED BY THE PROJECT AND REDUCED ONTO PLAN DOCUMENTS.

QUALITY LEVEL C (QLC)
INFORMATION OBTAINED BY SURVEYING AND PLOTTING VISIBLE ABOVE-GROUND UTILITY FEATURES AND BY USING PROFESSIONAL JUDGEMENT IN CORRELATING THIS INFORMATION TO QUALITY LEVEL D INFORMATION.

QUALITY LEVEL D (QLD)
INFORMATION DERIVED FROM EXISTING RECORDS OR ORAL RECOLLECTIONS.

GENERAL NOTES:

WGI INC. HAS EXERCISED ITS BEST PROFESSIONAL EXPERTISE AND GEOPHYSICAL PROSPECTING TECHNIQUES TO DEVELOP THIS MAPPING OF SUBSURFACE UTILITIES WITHIN THE PROJECT LIMITS.

WGI INC. DOES NOT GUARANTEE THAT UTILITIES SHOWN COMPRISE ALL UTILITIES WITHIN THE PROJECT AREA.

WGI'S SUE QLB INVESTIGATION WAS PERFORMED 01/06/2019 THROUGH 02/14/2020. SUE QLA INVESTIGATION WAS PERFORMED 11/02/2021 THROUGH 11/12/2021. CHANGES TO UTILITIES AFTER THESE DATES MAY HAVE BEEN MADE AND THEREFORE MAY RESULT IN VARIANCES FROM THIS PLAN IF DEEMED ADVISABLE PRIOR TO FINAL DESIGN AND CONSTRUCTION.

UNLESS OTHERWISE NOTED, FIELD LOCATED UTILITIES MEET THE C/ASCE 38-2 DEFINITION FOR QUALITY LEVEL "A" (QLA) AND QUALITY LEVEL "B" (QLB) STANDARDS.

WGI INC. DISCLAIMER: WGI RECOMMENDS SUE QUALITY LEVEL "A" AT ANY LOCATION WHERE A MORE ACCURATE DEPICTION OF THE UTILITY IS REQUIRED BY IDOT.

UTILITY LEGEND:

- A — A — A — AERIAL
- — — — — UNKNOWN UTILITY
- O — — — — OIL (PETROLEUM)
- CTV — — CTV — CABLE TV
- T — — — T — TELEPHONE
- FO — — — FO — FIBER OPTIC
- G — — — — G — GAS
- E — — — — E — ELECTRIC
- E — — — — E — TRAFFIC SIGNAL/LIGHTING
- W — — — — W — WATER
- S — — — — S — SANITARY SEWER
- SF — — — — SF — STORM SEWER
- ED — — — — — TEST HOLE
- — — — — ELECTRONIC DEPTH

JOHN J. BELLIS
062-044796
REGISTERED PROFESSIONAL ENGINEER OF ILLINOIS
John J. Bellis
12/14/2021
signature
date
license expires 02/28/2022

AMERICAN
SURVEYING & ENGINEERING, P.C.
American Surveying & Engineering, P.C.
30 N. LaSalle St., Suite 3440
Chicago, IL 60602
Phone No. (312) 277-2000

Accurate
GROUP, INC.
Accurate Group, Inc.
101 Schekter Road, Suite 200b
Lincolnshire, IL 60069
Phone No. (847) 613-1100

WGI
2001 Butterfield Road, Suite 410
Downers Grove, IL 60515
Phone No. (630) 307-3800
Fax No. (630) 307-7030
Cert No. 6091 - LB No. 7055

| | | | | | | | | | | |
|--|-------------------------------|--------------|-----------|---|---|-------------|---------|----------|------------------|--------------------|
| | USER NAME = Erick, Maleza | DESIGNED - | REVISED - | STATE OF ILLINOIS DEPARTMENT OF TRANSPORTATION | I-80 FROM RIDGE RD. TO ROCK RUN CREEK JOLIET, ILLINOIS | F.A.I. RTE. | SECTION | COUNTY | TOTAL SHEETS | SHEET NO. |
| | | DRAWN - EM | REVISED - | | | | | WILL | 25 | 10 |
| | PLOT SCALE = 100.0000 ' / in. | CHECKED - EG | REVISED - | | | | | | | CONTRACT NO. 62N31 |
| | PLOT DATE = 12/10/2021 | DATE - | REVISED - | | | | | ILLINOIS | FED. AID PROJECT | |

IDOT W.O. 211 & 502

MODEL: 2D SHEET 11
FILE NAME: C:\TRANSMITS\SYSTEMS\HW\01\DWG\31451\62R19-SUE-11.DWG

| | | |
|---------------------------------|------------------|-----------|
| USER NAME = SALASL | DESIGNED - CMA | REVISED - |
| | DRAWN - CMA | REVISED - |
| PLOT SCALE = 0.16666667 ' / IN. | CHECKED - BRH | REVISED - |
| PLOT DATE = 10/14/2025 | DATE - 8/22/2025 | REVISED - |

STATE OF ILLINOIS
DEPARTMENT OF TRANSPORTATION

| | | | |
|-------------------------------------|-------|---------|--------|
| I-80 SUE UTILITIES | | | |
| SCALE: NTS | SHEET | OF | SHEETS |
| STA. | | TO STA. | |

| | | | | |
|--------------------|---------------|------------------|--------------|-----------|
| F.A.I. RTE. | SECTION | COUNTY | TOTAL SHEETS | SHEET NO. |
| 80 | FAI 80 21 VLS | VARIOUS | 553 | 146 |
| CONTRACT NO. 62R19 | | | | |
| ILLINOIS | | FED. AID PROJECT | | |

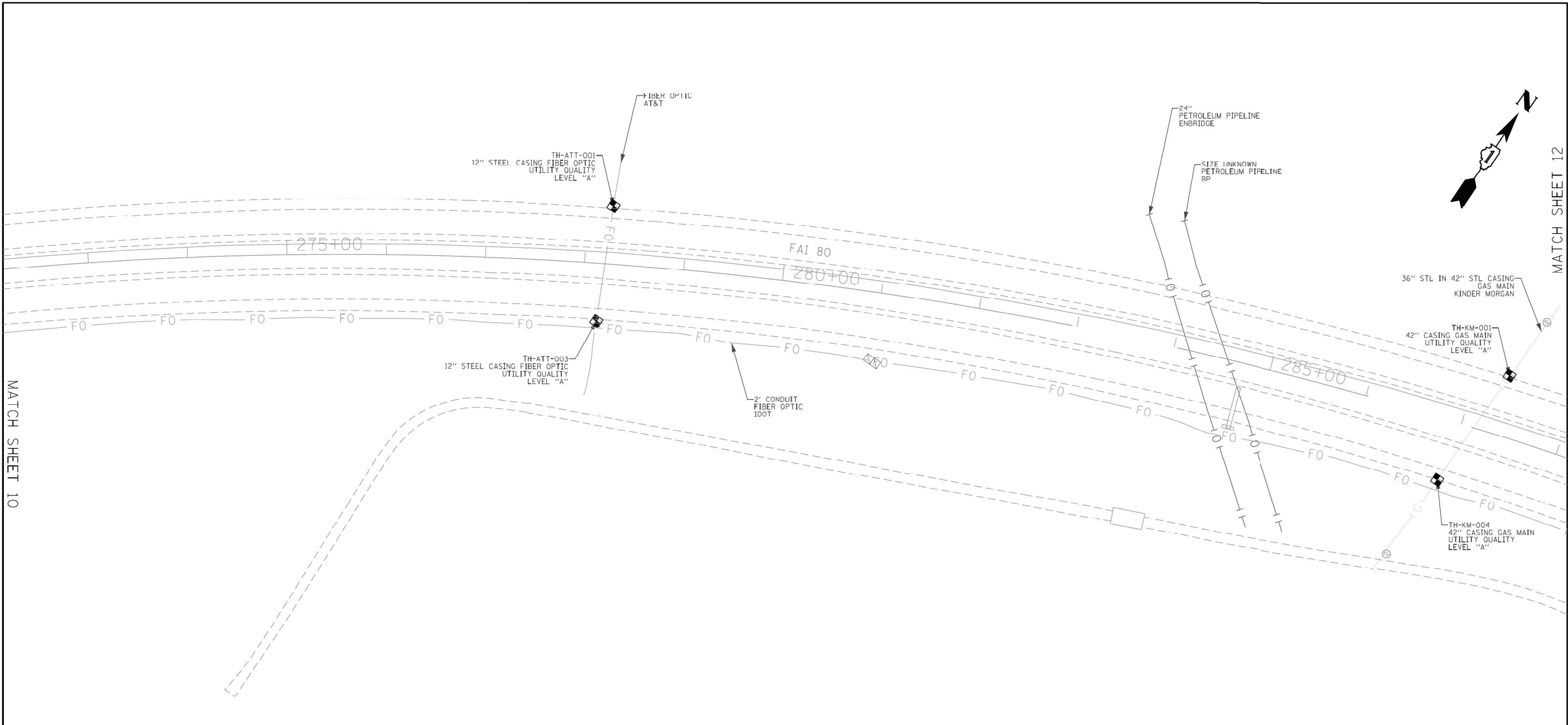

ASCE STANDARDS OF DEPICTION OF SUBSURFACE UTILITIES

QUALITY LEVEL A (QLA)
PRECISE HORIZONTAL AND VERTICAL LOCATION OF UTILITIES OBTAINED BY THE ACTUAL EXPOSURE (OR VERIFICATION OF PREVIOUSLY EXPOSED AND SURVEYED UTILITIES) USING MINIMALLY INTRUSIVE EXCAVATION EQUIPMENT TO MINIMIZE POTENTIAL FOR UTILITY DAMAGE, AND SUBSEQUENT MEASUREMENT OF THE SUBSURFACE UTILITIES WITH OTHER UTILITY ATTRIBUTES SUCH AS TYPE, SIZE & MATERIAL OF UTILITY.

QUALITY LEVEL B (QLB)
INFORMATION OBTAINED THROUGH THE APPLICATION OF APPROPRIATE SURFACE GEOPHYSICAL METHODS TO DETERMINE THE EXISTENCE AND APPROXIMATE HORIZONTAL POSITION OF SUBSURFACE UTILITIES.

QUALITY LEVEL B DATA SHOULD BE REPRODUCIBLE BY SURFACE GEOPHYSICS AT ANY POINT OF THEIR DEPICTION. THIS INFORMATION IS SURVEYED TO APPLICABLE TOLERANCES DEFINED BY THE PROJECT AND REDUCED ONTO PLAN DOCUMENTS.

QUALITY LEVEL C (QLC)
INFORMATION OBTAINED BY SURVEYING AND PLOTTING VISIBLE ABOVE-GROUND UTILITY FEATURES AND BY USING PROFESSIONAL JUDGEMENT IN CORRELATING THIS INFORMATION TO QUALITY LEVEL D INFORMATION.

QUALITY LEVEL D (QLD)
INFORMATION DERIVED FROM EXISTING RECORDS OR ORAL RECOLLECTIONS.

GENERAL NOTES:

WGI INC. HAS EXERCISED ITS BEST PROFESSIONAL EXPERTISE AND GEOPHYSICAL PROSPECTING TECHNIQUES TO DEVELOP THIS MAPPING OF SUBSURFACE UTILITIES WITHIN THE PROJECT LIMITS.

WGI INC. DOES NOT GUARANTEE THAT UTILITIES SHOWN COMPRISE ALL UTILITIES WITHIN THE PROJECT AREA.

WGI'S SUE QLB INVESTIGATION WAS PERFORMED 01/06/2019 THROUGH 02/14/2020. SUE QLA INVESTIGATION WAS PERFORMED 11/02/2021 THROUGH 11/12/2021. CHANGES TO UTILITIES AFTER THESE DATES MAY HAVE BEEN MADE AND THEREFORE MAY RESULT IN VARIANCES FROM THIS PLAN IF DEEMED ADVISABLE PRIOR TO FINAL DESIGN AND CONSTRUCTION.

UNLESS OTHERWISE NOTED, FIELD LOCATED UTILITIES MEET THE CI/ASCE 38-2 DEFINITION FOR QUALITY LEVEL "A" (QLA) AND QUALITY LEVEL "B" (QLB) STANDARDS.

WGI INC. DISCLAIMER: WGI RECOMMENDS SUE QUALITY LEVEL "A" AT ANY LOCATION WHERE A MORE ACCURATE DEPICTION OF THE UTILITY IS REQUIRED BY IDOT.

UTILITY LEGEND:

- A — A — A — AERIAL
- — — — — UNKNOWN UTILITY
- 40 — — 40 — OIL (PETROLEUM)
- CTV — — CTV — CABLE TV
- T — — T — TELEPHONE
- FO — — FO — FIBER OPTIC
- G — — G — GAS
- E — — E — ELECTRIC
- E — — E — TRAFFIC SIGNAL/LIGHTING
- W — — W — WATER
- — — — — SANITARY SEWER
- — — — — STORM SEWER
- ED — — — — — TEST HOLE
- — — — — ELECTRONIC DEPTH

John J. Bellis
signature
12/14/2021
date
license expires 02/28/2022

American Surveying & Engineering, P.C.
30 N. LaSalle St., Suite 3440
Chicago, IL 60602
Phone No. (312) 277-2000

Accurate Group, Inc.
101 Schekter Road, Suite 200b
Lincolnshire, IL 60069
Phone No. (847) 613-1100

2001 Butterfield Road, Suite 410
Downers Grove, IL 60515
Phone No. (630) 307-3800
Fax No. (630) 307-7030
Cert No. 6091 - LB No. 7055

| | | | | | | | | | | | |
|---------------------------|-------------------------------|--------------|---|---|---|-------------|---------------------------|--------|--------------|-----------|--|
| USER NAME = Erick, Maleza | DESIGNED - | REVISED - | STATE OF ILLINOIS DEPARTMENT OF TRANSPORTATION | I-80 FROM RIDGE RD. TO ROCK RUN CREEK JOLIET, ILLINOIS | SCALE: SHEET 11 OF 25 SHEETS STA. TO STA. | F.A.I. RTE. | SECTION | COUNTY | TOTAL SHEETS | SHEET NO. | |
| | DRAWN - EM | REVISED - | | | | | | WILL | 25 | 11 | |
| | PLOT SCALE = 100.0000 ' / in. | CHECKED - EG | | | | REVISED - | CONTRACT NO. 62N31 | | | | |
| | PLOT DATE = 12/10/2021 | DATE - | | | | REVISED - | ILLINOIS FED. AID PROJECT | | | | |

MODEL: 2D SHEET 11
FILE NAME: C:\TRANSSYSTEMS\LOCAL\TRANSSYSTEMS-RW\01\DM631\451\62N19-SHT-SUE-12.DGN

| | | |
|---------------------------------|------------------|-----------|
| USER NAME = SALASL | DESIGNED - CMA | REVISED - |
| | DRAWN - CMA | REVISED - |
| PLOT SCALE = 0.16666667 ' / IN. | CHECKED - BRH | REVISED - |
| PLOT DATE = 10/14/2025 | DATE - 8/22/2025 | REVISED - |

STATE OF ILLINOIS
DEPARTMENT OF TRANSPORTATION

| | | | |
|-----------------------|-------|----|---------------------|
| I-80 SUE UTILITIES | | | |
| SCALE: NTS | SHEET | OF | SHEETS STA. TO STA. |

| | | | | |
|---------------------------|---------------|---------|--------------|-----------|
| F.A.I. RTE. | SECTION | COUNTY | TOTAL SHEETS | SHEET NO. |
| 80 | FAI 80 21 VLS | VARIOUS | 553 | 147 |
| CONTRACT NO. 62R19 | | | | |
| ILLINOIS FED. AID PROJECT | | | | |

IDOT W.O. 211 & 502

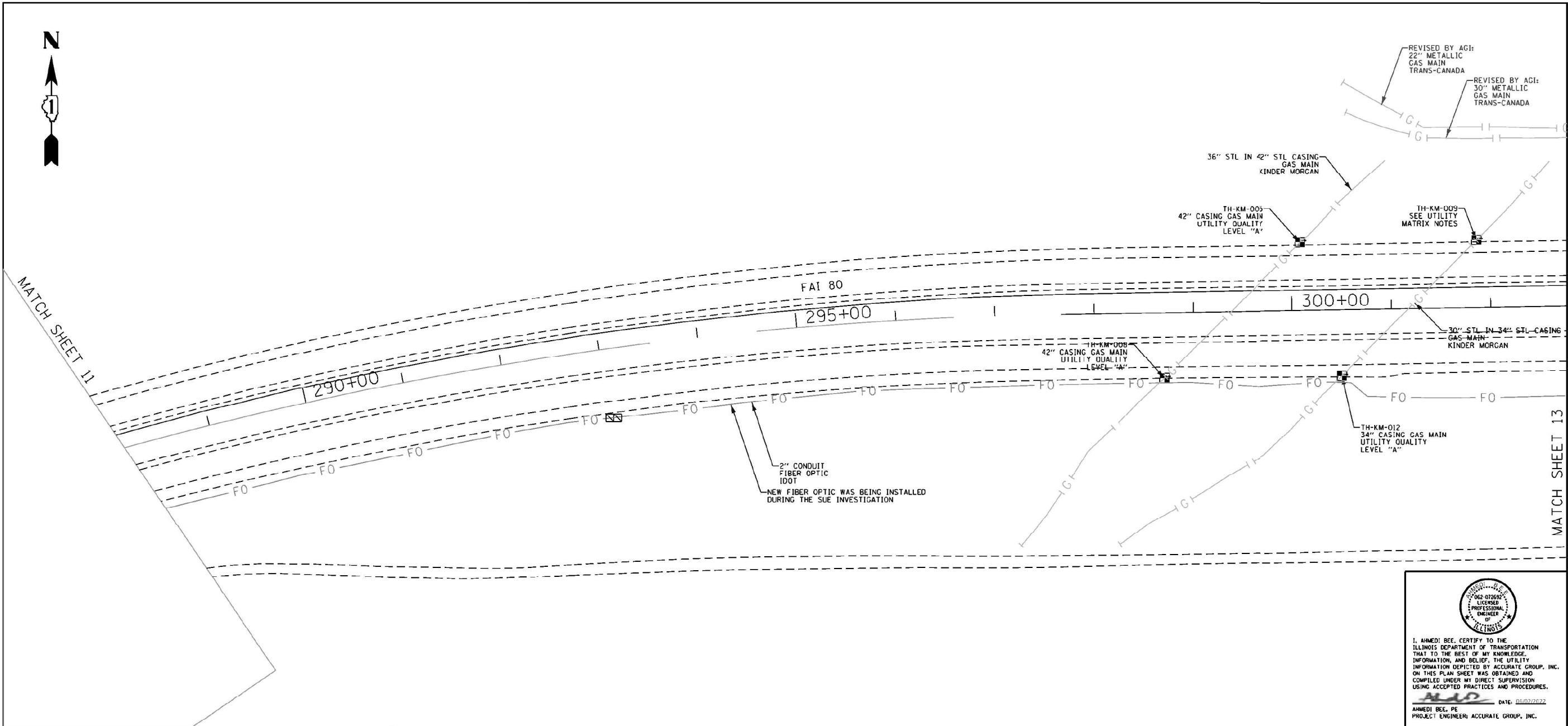

ASCE STANDARDS OF DEPICTION OF SUBSURFACE UTILITIES

QUALITY LEVEL A (QLA)
PRECISE HORIZONTAL AND VERTICAL LOCATION OF UTILITIES OBTAINED BY THE ACTUAL EXPOSURE (OR VERIFICATION OF PREVIOUSLY EXPOSED AND SURVEYED UTILITIES) USING MINIMALLY INTRUSIVE EXCAVATION EQUIPMENT TO MINIMIZE POTENTIAL FOR UTILITY DAMAGE, AND SUBSEQUENT MEASUREMENT OF THE SUBSURFACE UTILITIES WITH OTHER UTILITY ATTRIBUTES SUCH AS TYPE, SIZE & MATERIAL OF UTILITY.

QUALITY LEVEL B (QLB)
INFORMATION OBTAINED THROUGH THE APPLICATION OF APPROPRIATE SURFACE GEOPHYSICAL METHODS TO DETERMINE THE EXISTENCE AND APPROXIMATE HORIZONTAL POSITION OF SUBSURFACE UTILITIES.

QUALITY LEVEL B DATA SHOULD BE REPRODUCIBLE BY SURFACE GEOPHYSICS AT ANY POINT OF THEIR DEPICTION. THIS INFORMATION IS SURVEYED TO APPLICABLE TOLERANCES DEFINED BY THE PROJECT AND REDUCED ONTO PLAN DOCUMENTS.

QUALITY LEVEL C (QLC)
INFORMATION OBTAINED BY SURVEYING AND PLOTTING VISIBLE ABOVE-GROUND UTILITY FEATURES AND BY USING PROFESSIONAL JUDGEMENT IN CORRELATING THIS INFORMATION TO QUALITY LEVEL D INFORMATION.

QUALITY LEVEL D (QLD)
INFORMATION DERIVED FROM EXISTING RECORDS OR ORAL RECOLLECTIONS.

GENERAL NOTES:

WGI INC. HAS EXERCISED ITS BEST PROFESSIONAL EXPERTISE AND GEOPHYSICAL PROSPECTING TECHNIQUES TO DEVELOP THIS MAPPING OF SUBSURFACE UTILITIES WITHIN THE PROJECT LIMITS.

WGI INC. DOES NOT GUARANTEE THAT UTILITIES SHOWN COMPRISE ALL UTILITIES WITHIN THE PROJECT AREA.

WGI'S SUE QLB INVESTIGATION WAS PERFORMED 01/06/2019 THROUGH 02/14/2020. SUE QLA INVESTIGATION WAS PERFORMED 11/02/2021 THROUGH 11/12/2021. CHANGES TO UTILITIES AFTER THESE DATES MAY HAVE BEEN MADE AND THEREFORE MAY RESULT IN VARIANCES FROM THIS PLAN IF DEEMED ADVISABLE PRIOR TO FINAL DESIGN AND CONSTRUCTION.

UNLESS OTHERWISE NOTED, FIELD LOCATED UTILITIES MEET THE CI/ASCE 38-2 DEFINITION FOR QUALITY LEVEL "A" (QLA) AND QUALITY LEVEL "B" (QLB) STANDARDS.

WGI INC. DISCLAIMER: WGI RECOMMENDS SUE QUALITY LEVEL "A" AT ANY LOCATION WHERE A MORE ACCURATE DEPICTION OF THE UTILITY IS REQUIRED BY IDOT.

UTILITY LEGEND:

- A - AERIAL
- UNKNOWN UTILITY
- OIL (PETROLEUM)
- CTV - CABLE TV
- T - TELEPHONE
- FO - FIBER OPTIC
- G - GAS
- E - ELECTRIC
- E - TRAFFIC SIGNAL/LIGHTING
- W - WATER
- SANITARY SEWER
- STORM SEWER
- ED - TEST HOLE
- ELECTRONIC DEPTH

JOHN J. BELLIS

062-044796

REGISTERED PROFESSIONAL ENGINEER OF ILLINOIS

signature

date

license expires 02/28/2022

AMERICAN
SURVEYING & ENGINEERING, P.C.

American Surveying & Engineering, P.C.
30 N. LaSalle St., Suite 3440
Chicago, IL 60602
Phone No. (312) 277-2000

Accurate
GROUP, INC.

Accurate Group, Inc.
101 Schekter Road, Suite 200b
Lincolnshire, IL 60069
Phone No. (847) 613-1100

WGI

2001 Butterfield Road, Suite 410
Downers Grove, IL 60515
Phone No. (630) 307-3800
Fax No. (630) 307-7030
Cert No. 6091 - LB No. 7055

| | | |
|-----------------------------|--------------|-----------------------------|
| USER NAME = malkufahy | DESIGNED - | REVISED - 06/02/2022-AB-AGI |
| DRAWN - EM | CHECKED - FG | REVISED - |
| PLOT SCALE = 100,000 ' / 1" | DATE - | REVISED - |
| PLOT DATE = 6/2/2022 | | |

STATE OF ILLINOIS
DEPARTMENT OF TRANSPORTATION

I-80 FROM RIDGE RD. TO ROCK RUN CREEK
JOLIET, ILLINOIS

SCALE: SHEET 12 OF 25 SHEETS STA. TO STA.

| | | | | |
|---------------------------|---------------|--------|--------------|-----------|
| F.A.I. RTE. | SECTION | COUNTY | TOTAL SHEETS | SHEET NO. |
| 80 | FAI 80 21 VLS | WILL | 25 | 12 |
| CONTRACT NO. 62N31 | | | | |
| ILLINOIS FED. AID PROJECT | | | | |

IDOT W.O. 211 & 502

MODEL 2D SHEET 14
FILE NAME: C:\TRANSSYSTEMS\LOCAL\TRANSSYSTEMS-RW\01\DM631451\62R19-SHT-SUE-13.DGN



| | | |
|--------------------------------|------------------|-----------|
| USER NAME = SALASL | DESIGNED - CMA | REVISED - |
| DRAWN - CMA | CHECKED - BRH | REVISED - |
| PLOT SCALE = 0.16666667 "/ IN. | DATE - 8/22/2025 | REVISED - |
| PLOT DATE = 10/14/2025 | | |

STATE OF ILLINOIS
DEPARTMENT OF TRANSPORTATION

| | | | |
|-------------------------------------|---------|----|--------|
| I-80 SUE UTILITIES | | | |
| SCALE: NTS | SHEET | OF | SHEETS |
| STA. | TO STA. | | |

| | | | | |
|---------------------------|---------------|---------|--------------|-----------|
| F.A.I. RTE. | SECTION | COUNTY | TOTAL SHEETS | SHEET NO. |
| 80 | FAI 80 21 VLS | VARIOUS | 553 | 148 |
| CONTRACT NO. 62R19 | | | | |
| ILLINOIS FED. AID PROJECT | | | | |

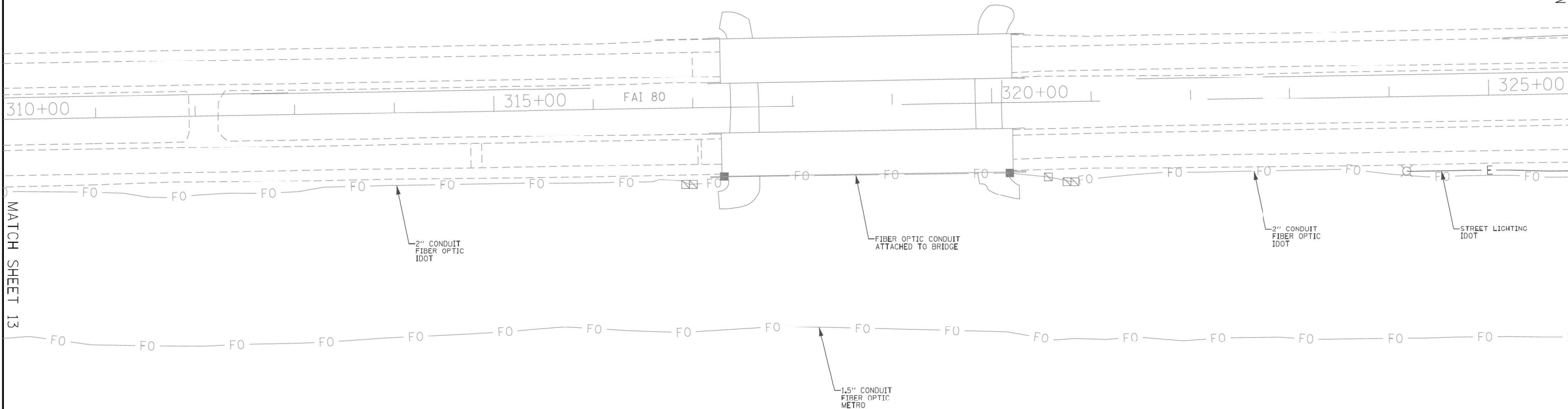

| ASCE STANDARDS OF DEPICTION OF SUBSURFACE UTILITIES | | | |
|---|--------------|-----------|--|
| <p>QUALITY LEVEL A (QLA) PRECISE HORIZONTAL AND VERTICAL LOCATION OF UTILITIES OBTAINED BY THE ACTUAL EXPOSURE (OR VERIFICATION OF PREVIOUSLY EXPOSED AND SURVEYED UTILITIES) USING MINIMALLY INTRUSIVE EXCAVATION EQUIPMENT TO MINIMIZE POTENTIAL FOR UTILITY DAMAGE, AND SUBSEQUENT MEASUREMENT OF THE SUBSURFACE UTILITIES WITH OTHER UTILITY ATTRIBUTES SUCH AS TYPE, SIZE & MATERIAL OF UTILITY.</p> <p>QUALITY LEVEL B (QLB) INFORMATION OBTAINED THROUGH THE APPLICATION OF APPROPRIATE SURFACE GEOPHYSICAL METHODS TO DETERMINE THE EXISTENCE AND APPROXIMATE HORIZONTAL POSITION OF SUBSURFACE UTILITIES. QUALITY LEVEL B DATA SHOULD BE REPRODUCIBLE BY SURFACE GEOPHYSICS AT ANY POINT OF THEIR DEPICTION. THIS INFORMATION IS SURVEYED TO APPLICABLE TOLERANCES DEFINED BY THE PROJECT AND REDUCED ONTO PLAN DOCUMENTS.</p> <p>QUALITY LEVEL C (QLC) INFORMATION OBTAINED BY SURVEYING AND PLOTTING VISIBLE ABOVE-GROUND UTILITY FEATURES AND BY USING PROFESSIONAL JUDGEMENT IN CORRELATING THIS INFORMATION TO QUALITY LEVEL D INFORMATION.</p> <p>QUALITY LEVEL D (QLD) INFORMATION DERIVED FROM EXISTING RECORDS OR ORAL RECOLLECTIONS.</p> | | | |
| USER NAME = Erick, Maleza | DESIGNED - | REVISED - | |
| | DRAWN - EM | REVISED - | |
| PLOT SCALE = 100.0000 ' / in. | CHECKED - EG | REVISED - | |
| PLOT DATE = 12/10/2021 | DATE - | REVISED - | |

| GENERAL NOTES: | | | |
|---|--|--|--|
| <p>WGI INC. HAS EXERCISED ITS BEST PROFESSIONAL EXPERTISE AND GEOPHYSICAL PROSPECTING TECHNIQUES TO DEVELOP THIS MAPPING OF SUBSURFACE UTILITIES WITHIN THE PROJECT LIMITS.</p> <p>WGI INC. DOES NOT GUARANTEE THAT UTILITIES SHOWN COMPRISE ALL UTILITIES WITHIN THE PROJECT AREA.</p> <p>WGI'S SUE QLB INVESTIGATION WAS PERFORMED 01/06/2019 THROUGH 02/14/2020. SUE QLA INVESTIGATION WAS PERFORMED 11/02/2021 THROUGH 11/12/2021. CHANGES TO UTILITIES AFTER THESE DATES MAY HAVE BEEN MADE AND THEREFORE MAY RESULT IN VARIANCES FROM THIS PLAN IF DEEMED ADVISABLE PRIOR TO FINAL DESIGN AND CONSTRUCTION.</p> <p>UNLESS OTHERWISE NOTED, FIELD LOCATED UTILITIES MEET THE CI/ASCE 38-2 DEFINITION FOR QUALITY LEVEL "A" (QLA) AND QUALITY LEVEL "B" (QLB) STANDARDS.</p> <p>WGI INC. DISCLAIMER: WGI RECOMMENDS SUE QUALITY LEVEL "A" AT ANY LOCATION WHERE A MORE ACCURATE DEPICTION OF THE UTILITY IS REQUIRED BY IDOT.</p> | | | |
| | | | |

| UTILITY LEGEND: | |
|-----------------|---------------------------|
| — A — A — | - AERIAL |
| — — — — — | - UNKNOWN UTILITY |
| — O — O — | - OIL (PETROLEUM) |
| — CTV — CTV — | - CABLE TV |
| — T — T — | - TELEPHONE |
| — FO — FO — | - FIBER OPTIC |
| — G — G — | - GAS |
| — E — E — | - ELECTRIC |
| — E — E — | - TRAFFIC SIGNAL/LIGHTING |
| — W — W — | - WATER |
| — S — S — | - SANITARY SEWER |
| — SF — SF — | - STORM SEWER |
| — ED — ED — | - TEST HOLE |
| — ED — ED — | - ELECTRONIC DEPTH |

JOHN J. BELLIS

062-044796

REGISTERED PROFESSIONAL ENGINEER OF ILLINOIS

signature

12/14/2021

date

license expires 02/28/2022

AMERICAN

SURVEYING & ENGINEERING, P.C.

American Surveying & Engineering, P.C.
30 N. LaSalle St., Suite 3440
Chicago, IL 60602
Phone No. (312) 277-2000

Accurate

GROUP, INC.

Accurate Group, Inc.
101 Schekter Road, Suite 200b
Lincolnshire, IL 60069
Phone No. (847) 613-1100

WGI

2001 Butterfield Road, Suite 410
Downers Grove, IL 60515
Phone No. (630) 307-3800
Fax No. (630) 307-7030
Cert No. 6091 - LB No. 7055

| | | | | | | | | | | | | |
|--|--|--|--|---|--|---|--|----------------|---------|--------|---------------------------|--------------|
| | | | | STATE OF ILLINOIS DEPARTMENT OF TRANSPORTATION | | I-80 FROM RIDGE RD. TO ROCK RUN CREEK JOLIET, ILLINOIS | | F.A.I. RTE. | SECTION | COUNTY | TOTAL SHEETS | SHEET NO. |
| | | | | | | | | | | WILL | 25 | 14 |
| | | | | | | | | | | | CONTRACT NO. 62N31 | |
| | | | | | | | | | | | ILLINOIS FED. AID PROJECT | |

| | | | | | | | | | | | | |
|--|--|--|--|---|--|-----------------------|--|----------------|---------------|---------|---------------------------|--------------|
| | | | | STATE OF ILLINOIS DEPARTMENT OF TRANSPORTATION | | I-80 SUE UTILITIES | | F.A.I. RTE. | SECTION | COUNTY | TOTAL SHEETS | SHEET NO. |
| | | | | | | | | 80 | FAI 80 21 VLS | VARIOUS | 553 | 150 |
| | | | | | | | | | | | CONTRACT NO. 62R19 | |
| | | | | | | | | | | | ILLINOIS FED. AID PROJECT | |



| | | | |
|---------------------------------|------------------|-----------|--|
| USER NAME = SALASL | DESIGNED - CMA | REVISED - | |
| | DRAWN - CMA | REVISED - | |
| PLOT SCALE = 0.16666667 ' / IN. | CHECKED - BRH | REVISED - | |
| PLOT DATE = 10/14/2025 | DATE - 8/22/2025 | REVISED - | |

STATE OF ILLINOIS
DEPARTMENT OF TRANSPORTATION

| | | | | | | | |
|------------|--|-------|----|--------|------|----|------|
| SCALE: NTS | | SHEET | OF | SHEETS | STA. | TO | STA. |
| | | | | | | | |

| | | | | |
|---------------------------|---------------|---------|-----------------|--------------|
| F.A.I. RTE. | SECTION | COUNTY | TOTAL SHEETS | SHEET NO. |
| 80 | FAI 80 21 VLS | VARIOUS | 553 | 150 |
| CONTRACT NO. 62R19 | | | | |
| ILLINOIS FED. AID PROJECT | | | | |

MATCH SHEET 15

MATCH SHEET 13

MODEL: 2D SHEET 14
FILE NAME: C:\TRANSSYSTEMS\PIV\LOCAL\TRANSSYSTEMS\PIV\LOCAL\DM531451\62R19-SUE-15.DGN

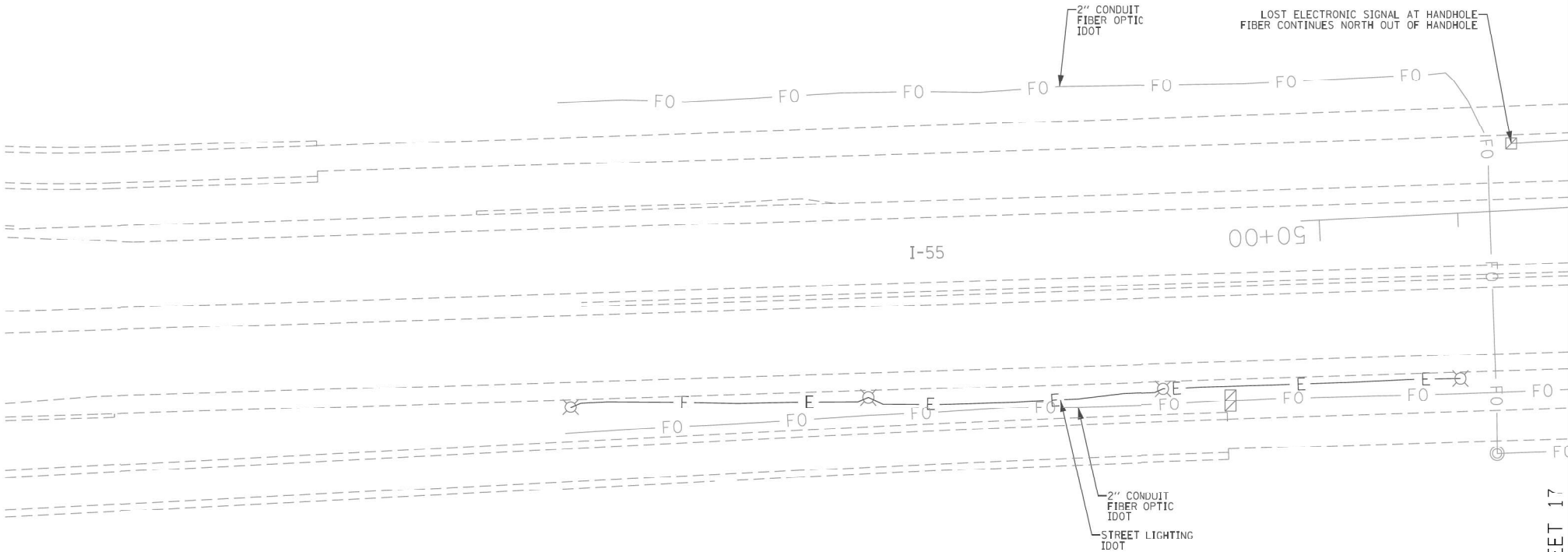

MATCH SHEET 17

| | | | | | | | | | | | | | | | | | | | | | | | |
|---|--|--------------|--|---|--|--|--|---|--|--|--|--|--|--|--|--|--|--|--|--|--|--|--|
| ASCE STANDARDS OF DEPICTION OF SUBSURFACE UTILITIES | | | | GENERAL NOTES: | | | | UTILITY LEGEND: | | | | | | | | | | | | | | | |
| <p>QUALITY LEVEL A (QLA) PRECISE HORIZONTAL AND VERTICAL LOCATION OF UTILITIES OBTAINED BY THE ACTUAL EXPOSURE (OR VERIFICATION OF PREVIOUSLY EXPOSED AND SURVEYED UTILITIES) USING MINIMALLY INTRUSIVE EXCAVATION EQUIPMENT TO MINIMIZE POTENTIAL FOR UTILITY DAMAGE, AND SUBSEQUENT MEASUREMENT OF THE SUBSURFACE UTILITIES WITH OTHER UTILITY ATTRIBUTES SUCH AS TYPE, SIZE & MATERIAL OF UTILITY.</p> <p>QUALITY LEVEL B (QLB) INFORMATION OBTAINED THROUGH THE APPLICATION OF APPROPRIATE SURFACE GEOPHYSICAL METHODS TO DETERMINE THE EXISTENCE AND APPROXIMATE HORIZONTAL POSITION OF SUBSURFACE UTILITIES.</p> <p>QUALITY LEVEL B DATA SHOULD BE REPRODUCIBLE BY SURFACE GEOPHYSICS AT ANY POINT OF THEIR DEPICTION. THIS INFORMATION IS SURVEYED TO APPLICABLE TOLERANCES DEFINED BY THE PROJECT AND REDUCED ONTO PLAN DOCUMENTS.</p> <p>QUALITY LEVEL C (QLC) INFORMATION OBTAINED BY SURVEYING AND PLOTTING VISIBLE ABOVE-GROUND UTILITY FEATURES AND BY USING PROFESSIONAL JUDGEMENT IN CORRELATING THIS INFORMATION TO QUALITY LEVEL D INFORMATION.</p> <p>QUALITY LEVEL D (QLD) INFORMATION DERIVED FROM EXISTING RECORDS OR ORAL RECOLLECTIONS.</p> | | | | <p>WGI INC. HAS EXERCISED ITS BEST PROFESSIONAL EXPERTISE AND GEOPHYSICAL PROSPECTING TECHNIQUES TO DEVELOP THIS MAPPING OF SUBSURFACE UTILITIES WITHIN THE PROJECT LIMITS.</p> <p>WGI INC. DOES NOT GUARANTEE THAT UTILITIES SHOWN COMPRISE ALL UTILITIES WITHIN THE PROJECT AREA.</p> <p>WGI'S SUE QLB INVESTIGATION WAS PERFORMED 01/06/2019 THROUGH 02/14/2020. SUE QLA INVESTIGATION WAS PERFORMED 11/02/2021 THROUGH 11/12/2021. CHANGES TO UTILITIES AFTER THESE DATES MAY HAVE BEEN MADE AND THEREFORE MAY RESULT IN VARIANCES FROM THIS PLAN IF DEEMED ADVISABLE PRIOR TO FINAL DESIGN AND CONSTRUCTION.</p> <p>UNLESS OTHERWISE NOTED, FIELD LOCATED UTILITIES MEET THE CI/ASCE 38-2 DEFINITION FOR QUALITY LEVEL "A" (QLA) AND QUALITY LEVEL "B" (QLB) STANDARDS.</p> <p>WGI INC. DISCLAIMER: WGI RECOMMENDS SUE QUALITY LEVEL "A" AT ANY LOCATION WHERE A MORE ACCURATE DEPICTION OF THE UTILITY IS REQUIRED BY IDOT.</p> | | | | <p>A — A — AERIAL</p> <p>— — — UNKNOWN UTILITY</p> <p>— — — OIL (PETROLEUM)</p> <p>CTV — CTV — CABLE TV</p> <p>— — — TELEPHONE</p> <p>FO — FO — FIBER OPTIC</p> <p>— — — GAS</p> <p>— — — ELECTRIC</p> <p>— — — TRAFFIC SIGNAL/LIGHTING</p> <p>— — — WATER</p> <p>— — — SANITARY SEWER</p> <p>— — — STORM SEWER</p> <p>ED — — — TEST HOLE</p> <p>— — — ELECTRONIC DEPTH</p> | | | | <p>STATE OF ILLINOIS DEPARTMENT OF TRANSPORTATION</p> <p>I-80 FROM RIDGE RD. TO ROCK RUN CREEK JOLIET, ILLINOIS</p> <p>SCALE: SHEET 16 OF 25 SHEETS STA. TO STA.</p> | | | | <p>F.A.I. RTE. SECTION COUNTY TOTAL SHEETS SHEET NO.</p> <p>80 FAI 80 21 VLS WILL 25 16</p> <p>CONTRACT NO. 62N31</p> <p>ILLINOIS FED. AID PROJECT</p> | | | | <p>2001 Butterfield Road, Suite 410 Downers Grove, IL 60515 Phone No. (630) 307-3800 Fax No. (630) 307-7030 Cert No. 6091 - LB No. 7055</p> | | | |
| USER NAME = Erick, Maleza | | DESIGNED - | | REVISED - | | | | | | | | | | | | | | | | | | | |
| DRAWN - EM | | CHECKED - EG | | REVISED - | | | | | | | | | | | | | | | | | | | |
| PLOT SCALE = 100.0000 ' / in. | | DATE - | | REVISED - | | | | | | | | | | | | | | | | | | | |
| PLOT DATE = 12/10/2021 | | | | | | | | | | | | | | | | | | | | | | | |



| | | |
|---------------------------------|------------------|-----------|
| USER NAME = SALASL | DESIGNED - CMA | REVISED - |
| DRAWN - CMA | REVISD - | |
| PLOT SCALE = 0.16666667 ' / IN. | CHECKED - BRH | REVISED - |
| PLOT DATE = 10/14/2025 | DATE - 8/22/2025 | REVISED - |

STATE OF ILLINOIS
DEPARTMENT OF TRANSPORTATION

| | | | |
|-------------------------------------|---------|----|--------|
| I-80 SUE UTILITIES | | | |
| SCALE: NTS | SHEET | OF | SHEETS |
| STA. | TO STA. | | |

| | | | | |
|---------------------------|---------------|---------|--------------|-----------|
| F.A.I. RTE. | SECTION | COUNTY | TOTAL SHEETS | SHEET NO. |
| 80 | FAI 80 21 VLS | VARIOUS | 553 | 152 |
| CONTRACT NO. 62R19 | | | | |
| ILLINOIS FED. AID PROJECT | | | | |

MODEL: 2D SHEET 14
FILE NAME: C:\TRANSSYSTEMS\PIV\LOCAL\TRANSSYSTEMS\PIV\01\DM631\451\62R19-SHT-SUE-17.DGN

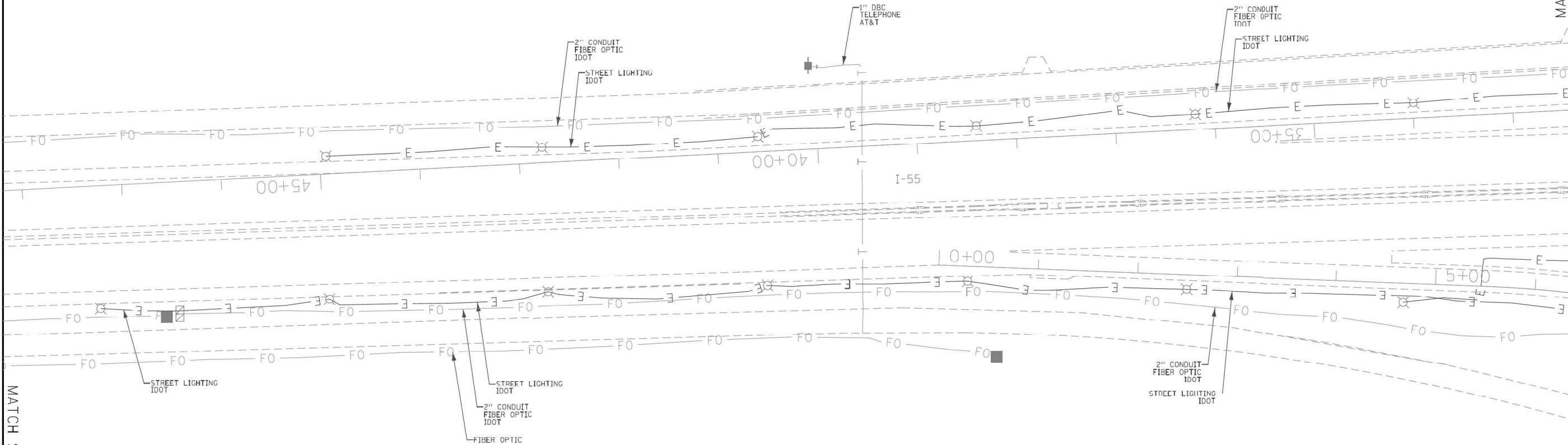
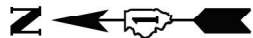

| ASCE STANDARDS OF DEPICTION OF SUBSURFACE UTILITIES | | | |
|--|--------------|-----------|--|
| QUALITY LEVEL A (QLA) PRECISE HORIZONTAL AND VERTICAL LOCATION OF UTILITIES OBTAINED BY THE ACTUAL EXPOSURE (OR VERIFICATION OF PREVIOUSLY EXPOSED AND SURVEYED UTILITIES) USING MINIMALLY INTRUSIVE EXCAVATION EQUIPMENT TO MINIMIZE POTENTIAL FOR UTILITY DAMAGE, AND SUBSEQUENT MEASUREMENT OF THE SUBSURFACE UTILITIES WITH OTHER UTILITY ATTRIBUTES SUCH AS TYPE, SIZE & MATERIAL OF UTILITY. | | | |
| QUALITY LEVEL B (QLB) INFORMATION OBTAINED THROUGH THE APPLICATION OF APPROPRIATE SURFACE GEOPHYSICAL METHODS TO DETERMINE THE EXISTENCE AND APPROXIMATE HORIZONTAL POSITION OF SUBSURFACE UTILITIES. QUALITY LEVEL B DATA SHOULD BE REPRODUCIBLE BY SURFACE GEOPHYSICS AT ANY POINT OF THEIR DEPICTION. THIS INFORMATION IS SURVEYED TO APPLICABLE TOLERANCES DEFINED BY THE PROJECT AND REDUCED ONTO PLAN DOCUMENTS. | | | |
| QUALITY LEVEL C (QLC) INFORMATION OBTAINED BY SURVEYING AND PLOTTING VISIBLE ABOVE-GROUND UTILITY FEATURES AND BY USING PROFESSIONAL JUDGEMENT IN CORRELATING THIS INFORMATION TO QUALITY LEVEL D INFORMATION. | | | |
| QUALITY LEVEL D (QLD) INFORMATION DERIVED FROM EXISTING RECORDS OR ORAL RECOLLECTIONS. | | | |
| USER NAME = Erick, Maleza | DESIGNED - | REVISED - | |
| | DRAWN - EM | REVISED - | |
| PLOT SCALE = 100.0000' / in. | CHECKED - EG | REVISED - | |
| PLOT DATE = 12/10/2021 | DATE - | REVISED - | |

| GENERAL NOTES: | | | |
|--|--|--|--|
| WGI INC. HAS EXERCISED ITS BEST PROFESSIONAL EXPERTISE AND GEOPHYSICAL PROSPECTING TECHNIQUES TO DEVELOP THIS MAPPING OF SUBSURFACE UTILITIES WITHIN THE PROJECT LIMITS. | | | |
| WGI INC. DOES NOT GUARANTEE THAT UTILITIES SHOWN COMPRISE ALL UTILITIES WITHIN THE PROJECT AREA. | | | |
| WGI'S SUE OLB INVESTIGATION WAS PERFORMED 01/06/2019 THROUGH 02/14/2020. SUE OLA INVESTIGATION WAS PERFORMED 11/02/2021 THROUGH 11/12/2021. CHANGES TO UTILITIES AFTER THESE DATES MAY HAVE BEEN MADE AND THEREFORE MAY RESULT IN VARIANCES FROM THIS PLAN IF DEEMED ADVISABLE PRIOR TO FINAL DESIGN AND CONSTRUCTION. | | | |
| UNLESS OTHERWISE NOTED, FIELD LOCATED UTILITIES MEET THE CI/ASCE 38-2 DEFINITION FOR QUALITY LEVEL "A" (QLA) AND QUALITY LEVEL "B" (QLB) STANDARDS. | | | |
| WGI INC. DISCLAIMER: WGI RECOMMENDS SUE QUALITY LEVEL "A" AT ANY LOCATION WHERE A MORE ACCURATE DEPICTION OF THE UTILITY IS REQUIRED BY IDOT. | | | |
| | | | |
| | | | |

| UTILITY LEGEND: | | | |
|-----------------|---------------------------|--|--|
| — A — A — | - AERIAL | | |
| — — — — — | - UNKNOWN UTILITY | | |
| — O — O — | - OIL (PETROLEUM) | | |
| — CTV — CTV — | - CABLE TV | | |
| — T — T — | - TELEPHONE | | |
| — FO — FO — | - FIBER OPTIC | | |
| — G — G — | - GAS | | |
| — E — E — | - ELECTRIC | | |
| — E — E — | - TRAFFIC SIGNAL/LIGHTING | | |
| — W — W — | - WATER | | |
| — S — S — | - SANITARY SEWER | | |
| — SFW — SFW — | - STORM SEWER | | |
| — ED — ED — | - TEST HOLE | | |
| — ED — ED — | - ELECTRONIC DEPTH | | |

JOHN J. BELLIS
062-044796
REGISTERED PROFESSIONAL ENGINEER OF ILLINOIS
signature
12/14/2021
date
license expires 02/28/2022

AMERICAN
SURVEYING & ENGINEERING, P.C.
American Surveying & Engineering, P.C.
30 N. LaSalle St., Suite 3440
Chicago, IL 60602
Phone No. (312) 277-2000

Accurate
GROUP, INC.
Accurate Group, Inc.
101 Schekter Road, Suite 200b
Lincolnshire, IL 60069
Phone No. (847) 613-1100

WGI
2001 Butterfield Road, Suite 410
Downers Grove, IL 60515
Phone No. (630) 307-3800
Fax No. (630) 307-7030
Cert No. 6091 - LB No. 7055

| | | |
|--------------------------------|------------------|-----------|
| USER NAME = SALASL | DESIGNED - CMA | REVISED - |
| | DRAWN - CMA | REVISED - |
| PLOT SCALE = 0.16666667' / IN. | CHECKED - BRH | REVISED - |
| PLOT DATE = 10/14/2025 | DATE - 8/22/2025 | REVISED - |

STATE OF ILLINOIS
DEPARTMENT OF TRANSPORTATION

I-80
SUE UTILITIES

SCALE: NTS SHEET OF SHEETS STA. TO STA.

| | | | | |
|---------------------------|---------------|---------|--------------|-----------|
| F.A.I. RTE. | SECTION | COUNTY | TOTAL SHEETS | SHEET NO. |
| 80 | FAI 80 21 VLS | VARIOUS | 553 | 153 |
| CONTRACT NO. 62R19 | | | | |
| ILLINOIS FED. AID PROJECT | | | | |

MODEL: 2D SHEET 14
FILE NAME: C:\TRANSPORT\SYSTEMS\HW\01\DWG\31451\62R19-SUE-18.DWG



MATCH SHEET 17

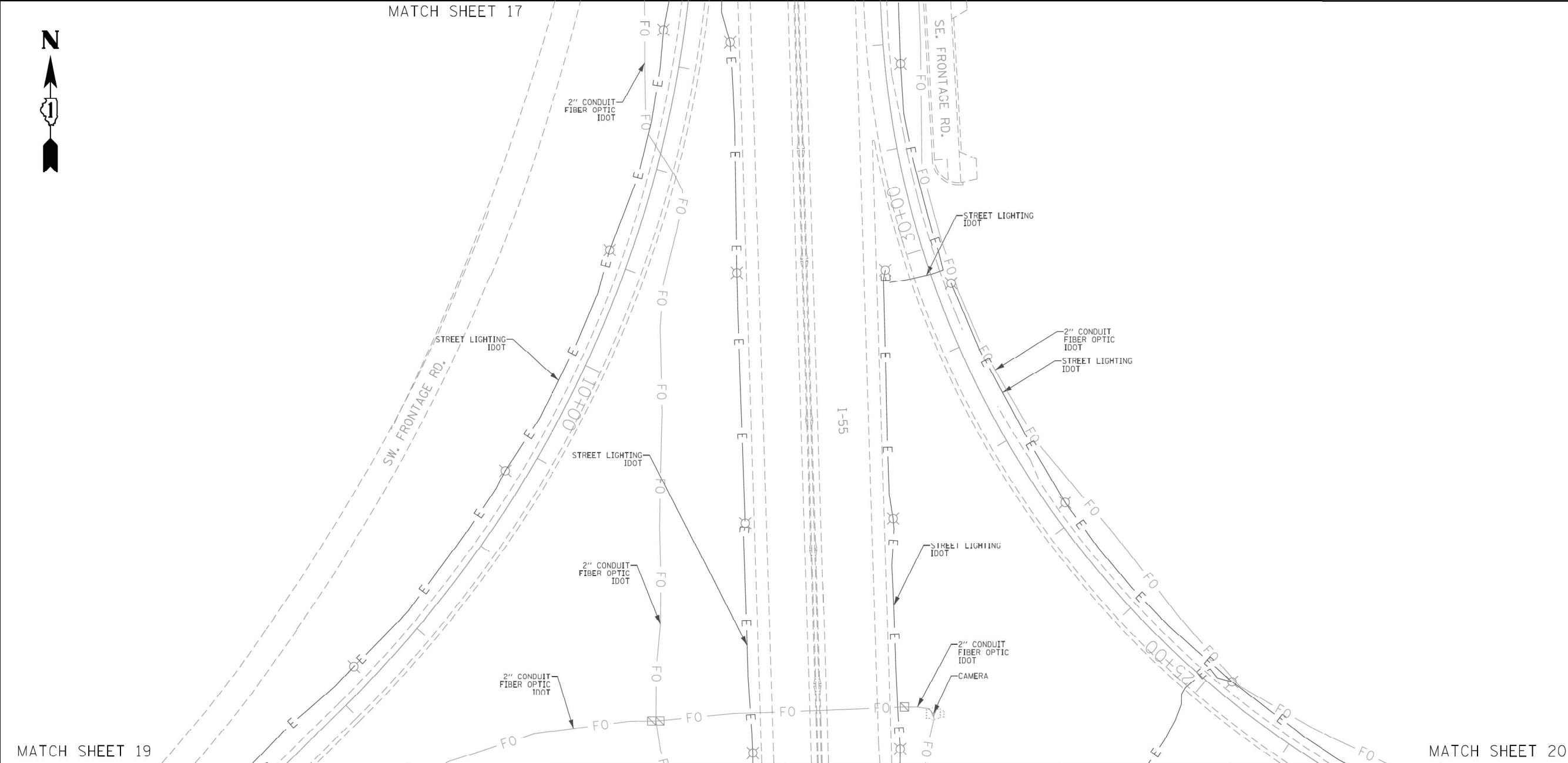

MATCH SHEET 19

MATCH SHEET 20

ASCE STANDARDS OF DEPICTION
OF SUBSURFACE UTILITIES

QUALITY LEVEL A (QLA)
PRECISE HORIZONTAL AND VERTICAL LOCATION OF UTILITIES OBTAINED BY THE ACTUAL EXPOSURE (OR VERIFICATION OF PREVIOUSLY EXPOSED AND SURVEYED UTILITIES) USING MINIMALLY INTRUSIVE EXCAVATION EQUIPMENT TO MINIMIZE POTENTIAL FOR UTILITY DAMAGE, AND SUBSEQUENT MEASUREMENT OF THE SUBSURFACE UTILITIES WITH OTHER UTILITY ATTRIBUTES SUCH AS TYPE, SIZE & MATERIAL OF UTILITY.

QUALITY LEVEL B (QLB)
INFORMATION OBTAINED THROUGH THE APPLICATION OF APPROPRIATE SURFACE GEOPHYSICAL METHODS TO DETERMINE THE EXISTENCE AND APPROXIMATE HORIZONTAL POSITION OF SUBSURFACE UTILITIES.
QUALITY LEVEL B DATA SHOULD BE REPRODUCIBLE BY SURFACE GEOPHYSICS AT ANY POINT OF THEIR DEPICTION. THIS INFORMATION IS SURVEYED TO APPLICABLE TOLERANCES DEFINED BY THE PROJECT AND REDUCED ONTO PLAN DOCUMENTS.

QUALITY LEVEL C (QLC)
INFORMATION OBTAINED BY SURVEYING AND PLOTTING VISIBLE ABOVE-GROUND UTILITY FEATURES AND BY USING PROFESSIONAL JUDGEMENT IN CORRELATING THIS INFORMATION TO QUALITY LEVEL D INFORMATION.

QUALITY LEVEL D (QLD)
INFORMATION DERIVED FROM EXISTING RECORDS OR ORAL RECOLLECTIONS.

GENERAL NOTES:

WGI INC. HAS EXERCISED ITS BEST PROFESSIONAL EXPERTISE AND GEOPHYSICAL PROSPECTING TECHNIQUES TO DEVELOP THIS MAPPING OF SUBSURFACE UTILITIES WITHIN THE PROJECT LIMITS.

WGI INC. DOES NOT GUARANTEE THAT UTILITIES SHOWN COMPRISE ALL UTILITIES WITHIN THE PROJECT AREA.

WGI's SUE QLB INVESTIGATION WAS PERFORMED 01/06/2019 THROUGH 02/14/2020. SUE QLA INVESTIGATION WAS PERFORMED 11/02/2021 THROUGH 11/12/2021. CHANGES TO UTILITIES AFTER THESE DATES MAY HAVE BEEN MADE AND THEREFORE MAY RESULT IN VARIANCES FROM THIS PLAN IF DEEMED ADVISABLE PRIOR TO FINAL DESIGN AND CONSTRUCTION.

UNLESS OTHERWISE NOTED, FIELD LOCATED UTILITIES MEET THE C/ASCE 38-2 DEFINITION FOR QUALITY LEVEL "A" (QLA) AND QUALITY LEVEL "B" (QLB) STANDARDS.

WGI INC. DISCLAIMER: WGI RECOMMENDS SUE QUALITY LEVEL "A" AT ANY LOCATION WHERE A MORE ACCURATE DEPICTION OF THE UTILITY IS REQUIRED BY IDOT.

UTILITY LEGEND:

- A — A — A — AERIAL
- — — — — UNKNOWN UTILITY
- O — — — — OIL (PETROLEUM)
- CTV — CTV — CABLE TV
- T — T — TELEPHONE
- FO — FO — FIBER OPTIC
- G — — — — GAS
- E — — — — ELECTRIC
- — — — — TRAFFIC SIGNAL/LIGHTING
- W — — — — WATER
- — — — — SANITARY SEWER
- — — — — STORM SEWER
- — — — — TEST HOLE
- ED — — — — ELECTRONIC DEPTH



John J. Bellis
signature

12/14/2021

date

license expires 02/28/2022



AMERICAN
SURVEYING & ENGINEERING, P.C.

American Surveying & Engineering, P.C.
30 N. LaSalle St., Suite 3440
Chicago, IL 60602
Phone No. (312) 277-2000



Accurate
GROUP, INC.

Accurate Group, Inc.
101 Schekter Road, Suite 200b
Lincolnshire, IL 60069
Phone No. (847) 613-1100



2001 Butterfield Road, Suite 410
Downers Grove, IL 60515
Phone No. (630) 307-3800
Fax No. (630) 307-7030
Cert No. 6091 - LB No. 7055

| | | |
|------------------------------|--------------|-----------|
| USER NAME = Erick, Maleza | DESIGNED - | REVISED - |
| | DRAWN - EM | REVISED - |
| PLOT SCALE = 100.0000' / in. | CHECKED - EG | REVISED - |
| PLOT DATE = 12/10/2021 | DATE - | REVISED - |

STATE OF ILLINOIS
DEPARTMENT OF TRANSPORTATION

I-80 FROM RIDGE RD. TO ROCK RUN CREEK
JOLIET, ILLINOIS

SCALE: SHEET 18 OF 25 SHEETS STA. TO STA.

| | | | | |
|---------------------------|---------|--------|--------------|-----------|
| F.A.I. RTE. | SECTION | COUNTY | TOTAL SHEETS | SHEET NO. |
| | | WILL | 25 | 18 |
| CONTRACT NO. 62N31 | | | | |
| ILLINOIS FED. AID PROJECT | | | | |

IDOT W.O. 211 & 502



| | | |
|--------------------------------|------------------|-----------|
| USER NAME = SALASL | DESIGNED - CMA | REVISED - |
| | DRAWN - CMA | REVISED - |
| PLOT SCALE = 0.16666667' / in. | CHECKED - BRH | REVISED - |
| PLOT DATE = 10/14/2025 | DATE - 8/22/2025 | REVISED - |

STATE OF ILLINOIS
DEPARTMENT OF TRANSPORTATION

I-80
SUE UTILITIES

SCALE: NTS SHEET OF SHEETS STA. TO STA.

| | | | | |
|---------------------------|---------------|---------|--------------|-----------|
| F.A.I. RTE. | SECTION | COUNTY | TOTAL SHEETS | SHEET NO. |
| 80 | FAI 80 21 VLS | VARIOUS | 553 | 154 |
| CONTRACT NO. 62R19 | | | | |
| ILLINOIS FED. AID PROJECT | | | | |

MODEL: 2D SHEET 14
FILE NAME: C:\TRANSSYSTEMS\LOCAL\TRANSSYSTEMS-RW\01\DM631\451\62R19-SUE-19.DGN

MODEL: 2D SHEET 14
FILE NAME: C:\TRANSPORT\SYSTEMS\LOCAL\TRANSPORT\SYSTEMS\I-80\2019-SHT-SUE-21.DGN

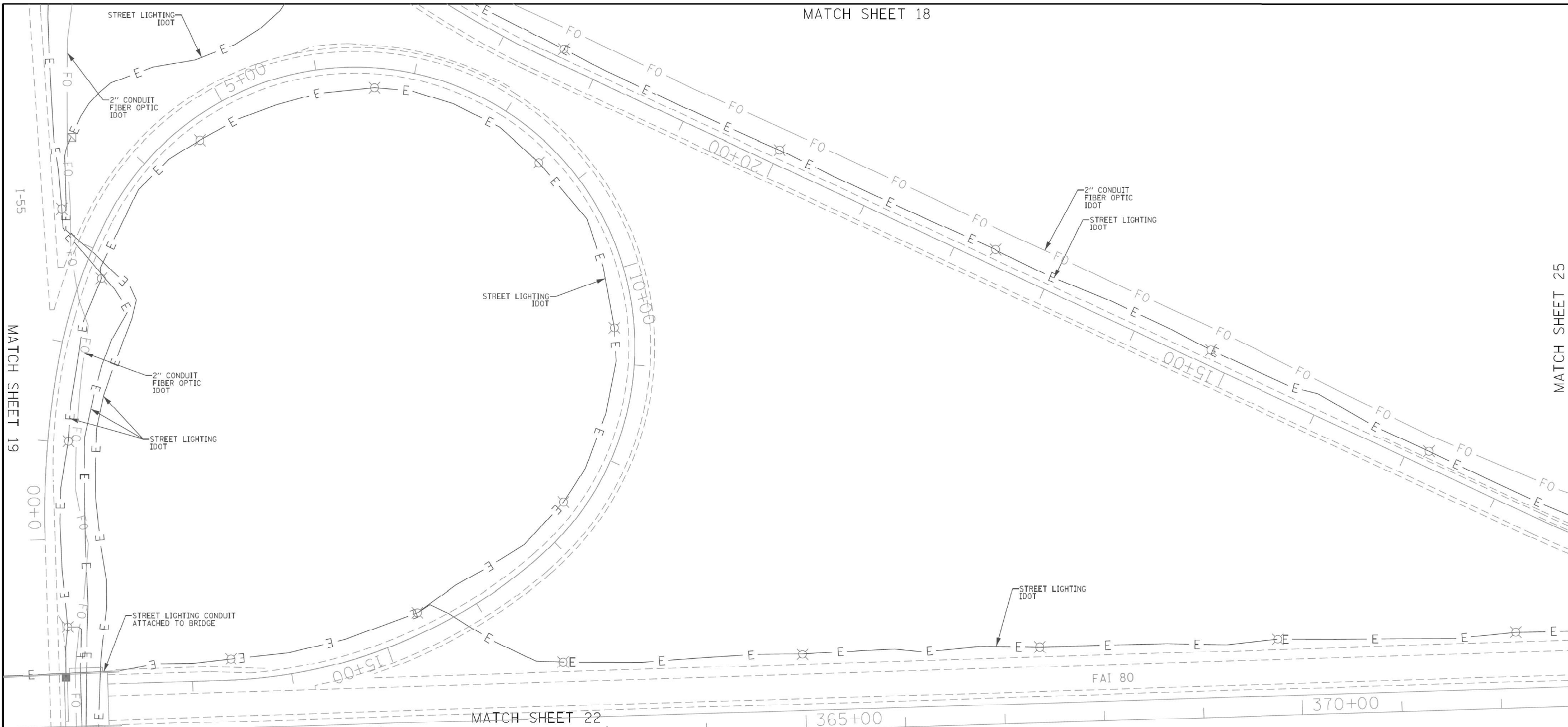

ASCE STANDARDS OF DEPICTION
OF SUBSURFACE UTILITIES

QUALITY LEVEL A (QLA)
PRECISE HORIZONTAL AND VERTICAL LOCATION OF UTILITIES OBTAINED BY THE ACTUAL EXPOSURE (OR VERIFICATION OF PREVIOUSLY EXPOSED AND SURVEYED UTILITIES) USING MINIMALLY INTRUSIVE EXCAVATION EQUIPMENT TO MINIMIZE POTENTIAL FOR UTILITY DAMAGE, AND SUBSEQUENT MEASUREMENT OF THE SUBSURFACE UTILITIES WITH OTHER UTILITY ATTRIBUTES SUCH AS TYPE, SIZE & MATERIAL OF UTILITY.

QUALITY LEVEL B (QLB)
INFORMATION OBTAINED THROUGH THE APPLICATION OF APPROPRIATE SURFACE GEOPHYSICAL METHODS TO DETERMINE THE EXISTENCE AND APPROXIMATE HORIZONTAL POSITION OF SUBSURFACE UTILITIES.

QUALITY LEVEL B DATA SHOULD BE REPRODUCIBLE BY SURFACE GEOPHYSICS AT ANY POINT OF THEIR DEPICTION. THIS INFORMATION IS SURVEYED TO APPLICABLE TOLERANCES DEFINED BY THE PROJECT AND REDUCED ONTO PLAN DOCUMENTS.

QUALITY LEVEL C (QLC)
INFORMATION OBTAINED BY SURVEYING AND PLOTTING VISIBLE ABOVE-GROUND UTILITY FEATURES AND BY USING PROFESSIONAL JUDGEMENT IN CORRELATING THIS INFORMATION TO QUALITY LEVEL D INFORMATION.

QUALITY LEVEL D (QLD)
INFORMATION DERIVED FROM EXISTING RECORDS OR ORAL RECOLLECTIONS.

GENERAL NOTES:

WGI INC. HAS EXERCISED ITS BEST PROFESSIONAL EXPERTISE AND GEOPHYSICAL PROSPECTING TECHNIQUES TO DEVELOP THIS MAPPING OF SUBSURFACE UTILITIES WITHIN THE PROJECT LIMITS.

WGI INC. DOES NOT GUARANTEE THAT UTILITIES SHOWN COMPRISE ALL UTILITIES WITHIN THE PROJECT AREA.

WGI'S SUE QLB INVESTIGATION WAS PERFORMED 01/06/2019 THROUGH 02/14/2020. SUE QLA INVESTIGATION WAS PERFORMED 11/02/2021 THROUGH 11/12/2021. CHANGES TO UTILITIES AFTER THESE DATES MAY HAVE BEEN MADE AND THEREFORE MAY RESULT IN VARIANCES FROM THIS PLAN IF DEEMED ADVISABLE PRIOR TO FINAL DESIGN AND CONSTRUCTION.

UNLESS OTHERWISE NOTED, FIELD LOCATED UTILITIES MEET THE C/ASCE 38-2 DEFINITION FOR QUALITY LEVEL "A" (QLA) AND QUALITY LEVEL "B" (QLB) STANDARDS.

WGI INC. DISCLAIMER: WGI RECOMMENDS SUE QUALITY LEVEL "A" AT ANY LOCATION WHERE A MORE ACCURATE DEPICTION OF THE UTILITY IS REQUIRED BY IDOT.

UTILITY LEGEND:

A

A

CTV

T

FO

G

E

E

W

ED

- AERIAL

- UNKNOWN UTILITY

- OIL (PETROLEUM)

- CABLE TV

- TELEPHONE

- FIBER OPTIC

- GAS

- ELECTRIC

- TRAFFIC SIGNAL/LIGHTING

- WATER

- SANITARY SEWER

- STORM SEWER

- TEST HOLE

- ELECTRONIC DEPTH

JOHN J. BELLIS

062-044796

REGISTERED PROFESSIONAL ENGINEER OF ILLINOIS

signature

12/14/2021

date

license expires 02/28/2022

AMERICAN

SURVEYING & ENGINEERING, P.C.

American Surveying & Engineering, P.C.
30 N. LaSalle St., Suite 3440
Chicago, IL 60602
Phone No. (312) 277-2000

Accurate

GROUP, INC.

Accurate Group, Inc.
101 Schekter Road, Suite 200b
Lincolnshire, IL 60069
Phone No. (847) 613-1100

WGI

2001 Butterfield Road, Suite 410
Downers Grove, IL 60515
Phone No. (630) 307-3800
Fax No. (630) 307-7030
Cert No. 6091 - LB No. 7055

STATE OF ILLINOIS
DEPARTMENT OF TRANSPORTATION

I-80 FROM RIDGE RD. TO ROCK RUN CREEK
JOLIET, ILLINOIS

SCALE: SHEET 20 OF 25 SHEETS STA. TO STA.

F.A.I. RTE.

SECTION

COUNTY

TOTAL SHEETS

SHEET NO.

ILLINOIS FED. AID PROJECT

| | | |
|-------------------------------|--------------|-----------|
| USER NAME = Erick, Maleza | DESIGNED - | REVISED - |
| | DRAWN - EM | REVISED - |
| PLOT SCALE = 100.0000 ' / in. | CHECKED - EG | REVISED - |
| PLOT DATE = 12/10/2021 | DATE - | REVISED - |

exp.

USER NAME = SALASL

DESIGNED - CMA

DRAWN - CMA

PLOT SCALE = 0.16666667 ' / in.

CHECKED - BRH

DATE - 8/22/2025

STATE OF ILLINOIS
DEPARTMENT OF TRANSPORTATION

I-80
SUE UTILITIES

SCALE: NTS SHEET OF SHEETS STA. TO STA.

F.A.I. RTE.

SECTION

COUNTY

TOTAL SHEETS

SHEET NO.

ILLINOIS FED. AID PROJECT

| | | |
|---------------------------------|------------------|-----------|
| USER NAME = SALASL | DESIGNED - CMA | REVISED - |
| | DRAWN - CMA | REVISED - |
| PLOT SCALE = 0.16666667 ' / in. | CHECKED - BRH | REVISED - |
| PLOT DATE = 10/14/2025 | DATE - 8/22/2025 | REVISED - |

IDOT W.O. 211 & 502

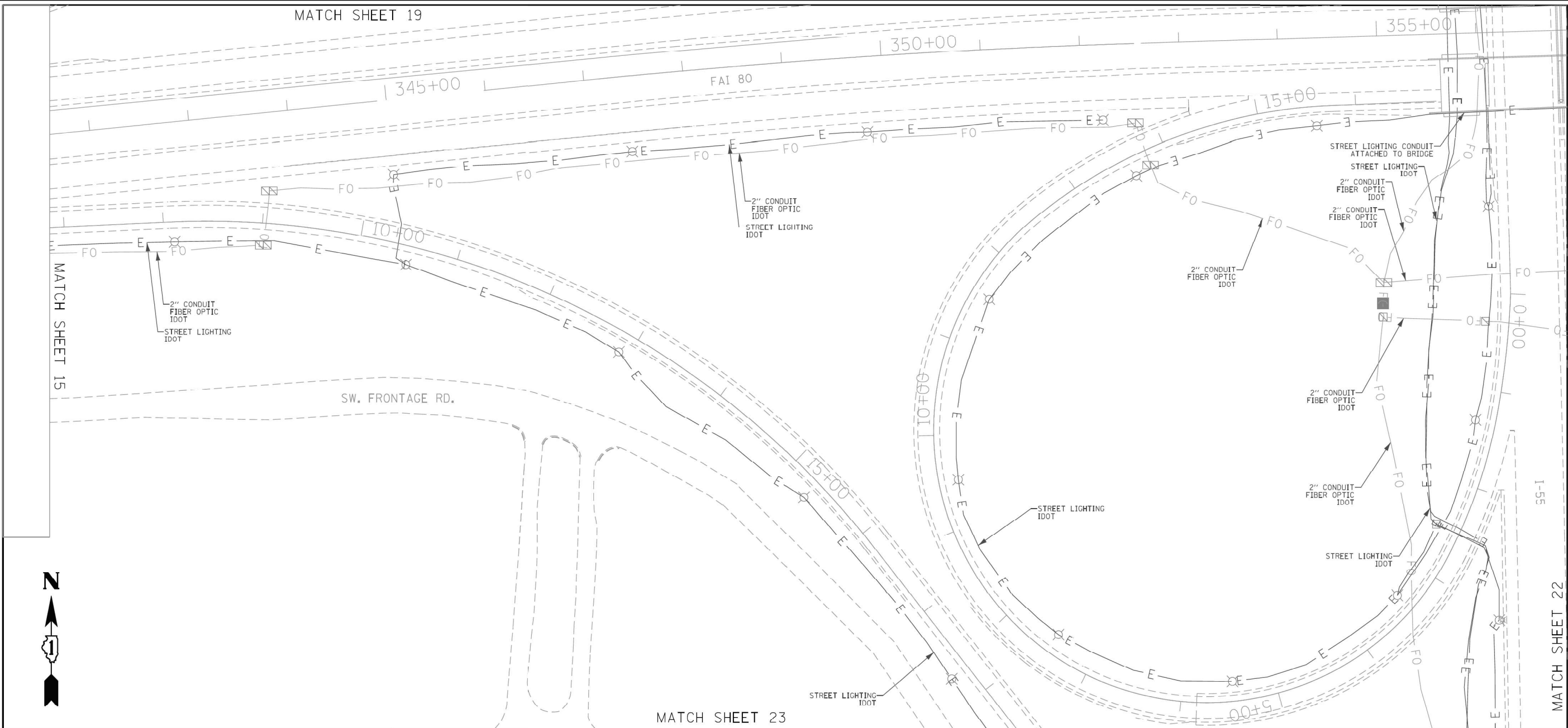

ASCE STANDARDS OF DEPICTION OF SUBSURFACE UTILITIES

QUALITY LEVEL A (QLA)
PRECISE HORIZONTAL AND VERTICAL LOCATION OF UTILITIES OBTAINED BY THE ACTUAL EXPOSURE (OR VERIFICATION OF PREVIOUSLY EXPOSED AND SURVEYED UTILITIES) USING MINIMALLY INTRUSIVE EXCAVATION EQUIPMENT TO MINIMIZE POTENTIAL FOR UTILITY DAMAGE, AND SUBSEQUENT MEASUREMENT OF THE SUBSURFACE UTILITIES WITH OTHER UTILITY ATTRIBUTES SUCH AS TYPE, SIZE & MATERIAL OF UTILITY.

QUALITY LEVEL B (QLB)
INFORMATION OBTAINED THROUGH THE APPLICATION OF APPROPRIATE SURFACE GEOPHYSICAL METHODS TO DETERMINE THE EXISTENCE AND APPROXIMATE HORIZONTAL POSITION OF SUBSURFACE UTILITIES.

QUALITY LEVEL C (QLC)
INFORMATION OBTAINED BY SURVEYING AND PLOTTING VISIBLE ABOVE-GROUND UTILITY FEATURES AND BY USING PROFESSIONAL JUDGEMENT IN CORRELATING THIS INFORMATION TO QUALITY LEVEL D INFORMATION.

QUALITY LEVEL D (QLD)
INFORMATION DERIVED FROM EXISTING RECORDS OR ORAL RECOLLECTIONS.

GENERAL NOTES:

WGI INC. HAS EXERCISED ITS BEST PROFESSIONAL EXPERTISE AND GEOPHYSICAL PROSPECTING TECHNIQUES TO DEVELOP THIS MAPPING OF SUBSURFACE UTILITIES WITHIN THE PROJECT LIMITS.

WGI INC. DOES NOT GUARANTEE THAT UTILITIES SHOWN COMPRISE ALL UTILITIES WITHIN THE PROJECT AREA.

WGI'S SUE QLB INVESTIGATION WAS PERFORMED 01/06/2019 THROUGH 02/14/2020. SUE QLA INVESTIGATION WAS PERFORMED 11/02/2021 THROUGH 11/12/2021. CHANGES TO UTILITIES AFTER THESE DATES MAY HAVE BEEN MADE AND THEREFORE MAY RESULT IN VARIANCES FROM THIS PLAN IF DEEMED ADVISABLE PRIOR TO FINAL DESIGN AND CONSTRUCTION.

UNLESS OTHERWISE NOTED, FIELD LOCATED UTILITIES MEET THE C/ASCE 38-2 DEFINITION FOR QUALITY LEVEL "A" (QLA) AND QUALITY LEVEL "B" (QLB) STANDARDS.

WGI INC. DISCLAIMER: WGI RECOMMENDS SUE QUALITY LEVEL "A" AT ANY LOCATION WHERE A MORE ACCURATE DEPICTION OF THE UTILITY IS REQUIRED BY IDOT.

UTILITY LEGEND:

| | |
|-----------|---------------------------|
| —A—A— | - AERIAL |
| —+0—+0— | - UNKNOWN UTILITY |
| —CTV—CTV— | - OIL (PETROLEUM) |
| —T—T— | - CABLE TV |
| —FO—FO— | - TELEPHONE |
| —G—G— | - FIBER OPTIC |
| —E—E— | - GAS |
| —E—E— | - ELECTRIC |
| —E—E— | - TRAFFIC SIGNAL/LIGHTING |
| —W—W— | - WATER |
| —S—S— | - SANITARY SEWER |
| —SF—SF— | - STORM SEWER |
| —ED | - TEST HOLE |
| | - ELECTRONIC DEPTH |

JOHN J. BELLIS
062-044796
REGISTERED PROFESSIONAL ENGINEER OF ILLINOIS
12/14/2021
license expires 02/28/2022

AMERICAN
SURVEYING & ENGINEERING, P.C.
American Surveying & Engineering, P.C.
30 N. LaSalle St., Suite 3440
Chicago, IL 60602
Phone No. (312) 277-2000

Accurate GROUP, INC.
Accurate Group, Inc.
101 Schekter Road, Suite 200b
Lincolnshire, IL 60069
Phone No. (847) 613-1100

2001 Butterfield Road, Suite 410
Downers Grove, IL 60515
Phone No. (630) 307-3800
Fax No. (630) 307-7030
Cert No. 6091 - LB No. 7055

| | | | | | | | | | | |
|------------------------------|--------------|-----------|---|---|-----------------------|---------------------|------------------|--------------------|--------------|-----------|
| USER NAME = Erick, Maleza | DESIGNED - | REVISED - | STATE OF ILLINOIS DEPARTMENT OF TRANSPORTATION | I-80 FROM RIDGE RD. TO ROCK RUN CREEK JOLIET, ILLINOIS | | F.A.I. RTE. | SECTION | COUNTY | TOTAL SHEETS | SHEET NO. |
| PLOT SCALE = 100.0000' / in. | DRAWN - EM | REVISED - | | SCALE: | SHEET 21 OF 25 SHEETS | TO STA. | WILL | 25 | 21 | |
| PLOT DATE = 12/10/2021 | CHECKED - EG | REVISED - | | | | ILLINOIS | FED. AID PROJECT | CONTRACT NO. 62N31 | | |
| | DATE - | REVISED - | | | | IDOT W.O. 211 & 502 | | | | |

USER NAME = SALASL
DESIGNED - CMA
DRAWN - CMA
PLOT SCALE = 0.16666667' / in.
PLOT DATE = 10/14/2025

STATE OF ILLINOIS
DEPARTMENT OF TRANSPORTATION

**I-80
SUE UTILITIES**

| | | | | |
|---------------------------|---------------|---------|--------------|-----------|
| F.A.I. RTE. | SECTION | COUNTY | TOTAL SHEETS | SHEET NO. |
| 80 | FAI 80 21 VLS | VARIOUS | 553 | 157 |
| CONTRACT NO. 62R19 | | | | |
| ILLINOIS FED. AID PROJECT | | | | |

MODEL: 2D SHEET 14
FILE NAME: C:\TRANSMITS\SYSTEMS\LOCAL\TRANSMITS\WGI\01\DM631451\62R19-SUE-22.DGN

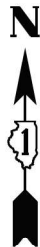
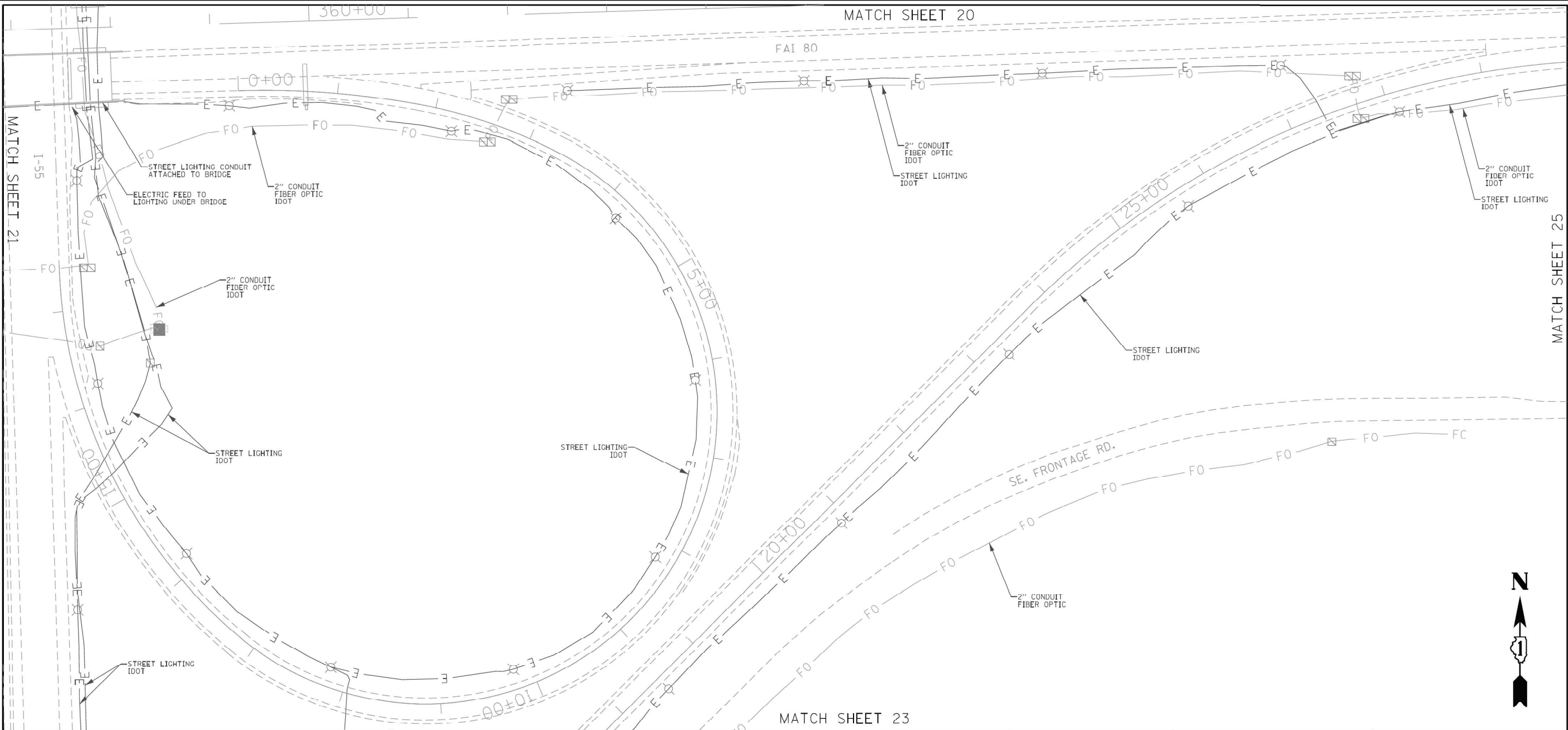

| | | | | | | | | | | | | | | |
|---|--|--|---|--|--|---|--|--|--|--|--|--|--|--|
| ASCE STANDARDS OF DEPICTION OF SUBSURFACE UTILITIES | | | GENERAL NOTES: | | | UTILITY LEGEND: | | | <div><div><div>JOHN J. BELLIS</div><div>062-044796</div><div>REGISTERED PROFESSIONAL ENGINEER OF ILLINOIS</div></div><div><div>John J. Bellis</div><div>signature</div><div>12/14/2021</div><div>date</div><div>license expires 02/28/2022</div></div></div> | | | <div><div><div><div><div></div></div><div>AMERICAN</div><div>SURVEYING & ENGINEERING, P.C.</div></div><div>American Surveying & Engineering, P.C. 30 N. LaSalle St., Suite 3440 Chicago, IL 60602 Phone No. (312) 277-2000</div></div><div><div><div><div></div></div><div>Accurate</div><div>GROUP, INC.</div></div><div>Accurate Group, Inc. 101 Schekter Road, Suite 200b Lincolnshire, IL 60069 Phone No. (847) 613-1100</div></div></div> | | |
| <p>QUALITY LEVEL A (QLA) PRECISE HORIZONTAL AND VERTICAL LOCATION OF UTILITIES OBTAINED BY THE ACTUAL EXPOSURE (OR VERIFICATION OF PREVIOUSLY EXPOSED AND SURVEYED UTILITIES) USING MINIMALLY INTRUSIVE EXCAVATION EQUIPMENT TO MINIMIZE POTENTIAL FOR UTILITY DAMAGE, AND SUBSEQUENT MEASUREMENT OF THE SUBSURFACE UTILITIES WITH OTHER UTILITY ATTRIBUTES SUCH AS TYPE, SIZE & MATERIAL OF UTILITY.</p> <p>QUALITY LEVEL B (QLB) INFORMATION OBTAINED THROUGH THE APPLICATION OF APPROPRIATE SURFACE GEOPHYSICAL METHODS TO DETERMINE THE EXISTENCE AND APPROXIMATE HORIZONTAL POSITION OF SUBSURFACE UTILITIES. QUALITY LEVEL B DATA SHOULD BE REPRODUCIBLE BY SURFACE GEOPHYSICS AT ANY POINT OF THEIR DEPICTION. THIS INFORMATION IS SURVEYED TO APPLICABLE TOLERANCES DEFINED BY THE PROJECT AND REDUCED ONTO PLAN DOCUMENTS.</p> <p>QUALITY LEVEL C (QLC) INFORMATION OBTAINED BY SURVEYING AND PLOTTING VISIBLE ABOVE-GROUND UTILITY FEATURES AND BY USING PROFESSIONAL JUDGEMENT IN CORRELATING THIS INFORMATION TO QUALITY LEVEL D INFORMATION.</p> <p>QUALITY LEVEL D (QLD) INFORMATION DERIVED FROM EXISTING RECORDS OR ORAL RECOLLECTIONS.</p> | | | <p>WGI INC. HAS EXERCISED ITS BEST PROFESSIONAL EXPERTISE AND GEOPHYSICAL PROSPECTING TECHNIQUES TO DEVELOP THIS MAPPING OF SUBSURFACE UTILITIES WITHIN THE PROJECT LIMITS.</p> <p>WGI INC. DOES NOT GUARANTEE THAT UTILITIES SHOWN COMPRISE ALL UTILITIES WITHIN THE PROJECT AREA.</p> <p>WGI'S SUE QLB INVESTIGATION WAS PERFORMED 01/06/2019 THROUGH 02/14/2020. SUE QLA INVESTIGATION WAS PERFORMED 11/02/2021 THROUGH 11/12/2021. CHANGES TO UTILITIES AFTER THESE DATES MAY HAVE BEEN MADE AND THEREFORE MAY RESULT IN VARIANCES FROM THIS PLAN IF DEEMED ADVISABLE PRIOR TO FINAL DESIGN AND CONSTRUCTION.</p> <p>UNLESS OTHERWISE NOTED, FIELD LOCATED UTILITIES MEET THE CI/ASCE 38-2 DEFINITION FOR QUALITY LEVEL "A" (QLA) AND QUALITY LEVEL "B" (QLB) STANDARDS.</p> <p>WGI INC. DISCLAIMER: WGI RECOMMENDS SUE QUALITY LEVEL "A" AT ANY LOCATION WHERE A MORE ACCURATE DEPICTION OF THE UTILITY IS REQUIRED BY IDOT.</p> | | | <div><div><div><div><div></div></div><div>A</div><div></div></div><div>A</div><div><div><div></div></div><div>A</div><div></div></div></div><div><div><div></div></div><div>UNKNOWN UTILITY</div></div><div><div><div><div><div></div></div><div>C</div><div></div></div><div>O</div><div></div></div><div>C</div><div><div><div></div></div><div>PETROLEUM</div></div></div><div><div><div></div></div><div>CABLE TV</div></div><div><div><div><div><div></div></div><div>T</div><div></div></div><div>T</div><div></div></div><div>T</div><div><div><div></div></div><div>TELEPHONE</div></div></div><div><div><div></div></div><div>FIBER OPTIC</div></div><div><div><div><div><div></div></div><div>G</div><div></div></div><div>G</div><div></div></div><div>G</div><div><div><div></div></div><div>GAS</div></div></div><div><div><div></div></div><div>ELECTRIC</div></div><div><div><div><div><div></div></div><div>E</div><div></div></div><div>E</div><div></div></div><div>E</div><div><div><div></div></div><div>TRAFFIC SIGNAL/LIGHTING</div></div></div><div><div><div><div><div></div></div><div>W</div><div></div></div><div>W</div><div></div></div><div>W</div><div><div><div></div></div><div>WATER</div></div></div><div><div><div><div><div></div></div><div>S</div><div></div></div><div>S</div><div></div></div><div>S</div><div><div><div></div></div><div>SANITARY SEWER</div></div></div><div><div><div><div><div></div></div><div>S</div><div></div></div><div>S</div><div></div></div><div>S</div><div><div><div></div></div><div>STORM SEWER</div></div></div><div><div><div><div><div></div></div><div>T</div><div></div></div><div>T</div><div></div></div><div>T</div><div><div><div></div></div><div>TEST HOLE</div></div></div><div><div><div><div><div></div></div><div>E</div><div></div></div><div>E</div><div></div></div><div>E</div><div><div><div></div></div><div>ELECTRONIC DEPTH</div></div></div></div> <div><div><div></div></div><div>ED</div></div> | | | | | | | | |
| <div><div><div>USER NAME</div><div>ERICK, MALIZA</div></div><div><div>DESIGNED</div><div>-</div></div><div><div>REVISD</div><div>-</div></div></div> <div><div><div>PLOT SCALE</div><div>100.0000' / in.</div></div><div><div>CHECKED</div><div>EG</div></div><div><div>REVISD</div><div>-</div></div></div> <div><div><div>DATE</div><div>12/10/2021</div></div><div><div>DATE</div><div>-</div></div><div><div>REVISD</div><div>-</div></div></div> | | | <div><div><div>STATE OF ILLINOIS</div><div>DEPARTMENT OF TRANSPORTATION</div></div><div><div>I-80 FROM RIDGE RD. TO ROCK RUN CREEK</div><div>JOLIET, ILLINOIS</div></div><div><div>SCALE:</div><div>SHEET 22 OF 25 SHEETS</div><div>STA.</div><div>TO STA.</div></div></div> | | | <div><div><div>F.A. RTE.</div><div>SECTION</div><div>COUNTY</div><div>TOTAL SHEETS</div><div>SHEET NO.</div></div><div><div></div><div></div><div>WILL</div><div>25</div><div>22</div></div><div><div></div><div></div><div>CONTRACT NO. 62N31</div></div><div><div></div><div>ILLINOIS</div><div>FED. AID PROJECT</div></div></div> | | | | | | | | |

| | | | | | | | | | |
|--------------------------------|--|--|--|---|--|---|--|---|--|
| exp. | | | | STATE OF ILLINOIS DEPARTMENT OF TRANSPORTATION | | I-80 SUE UTILITIES | | F.A.I. RTE. SECTION COUNTY TOTAL SHEETS SHEET NO. | |
| USER NAME = SALASL | | | | DESIGNED - CMA | | REVISD - | | 80 FAI 80 21 VLS | |
| DRAWN - CMA | | | | REVISD - | | VARIOUS | | 553 158 | |
| PLOT SCALE = 0.16666667" / IN. | | | | CHECKED - BRH | | REVISD - | | CONTRACT NO. 62R19 | |
| PLOT DATE = 10/14/2025 | | | | DATE - 8/22/2025 | | REVISD - | | ILLINOIS FED. AID PROJECT | |
| | | | | | | SCALE: NTS SHEET OF SHEETS STA. TO STA. | | | |

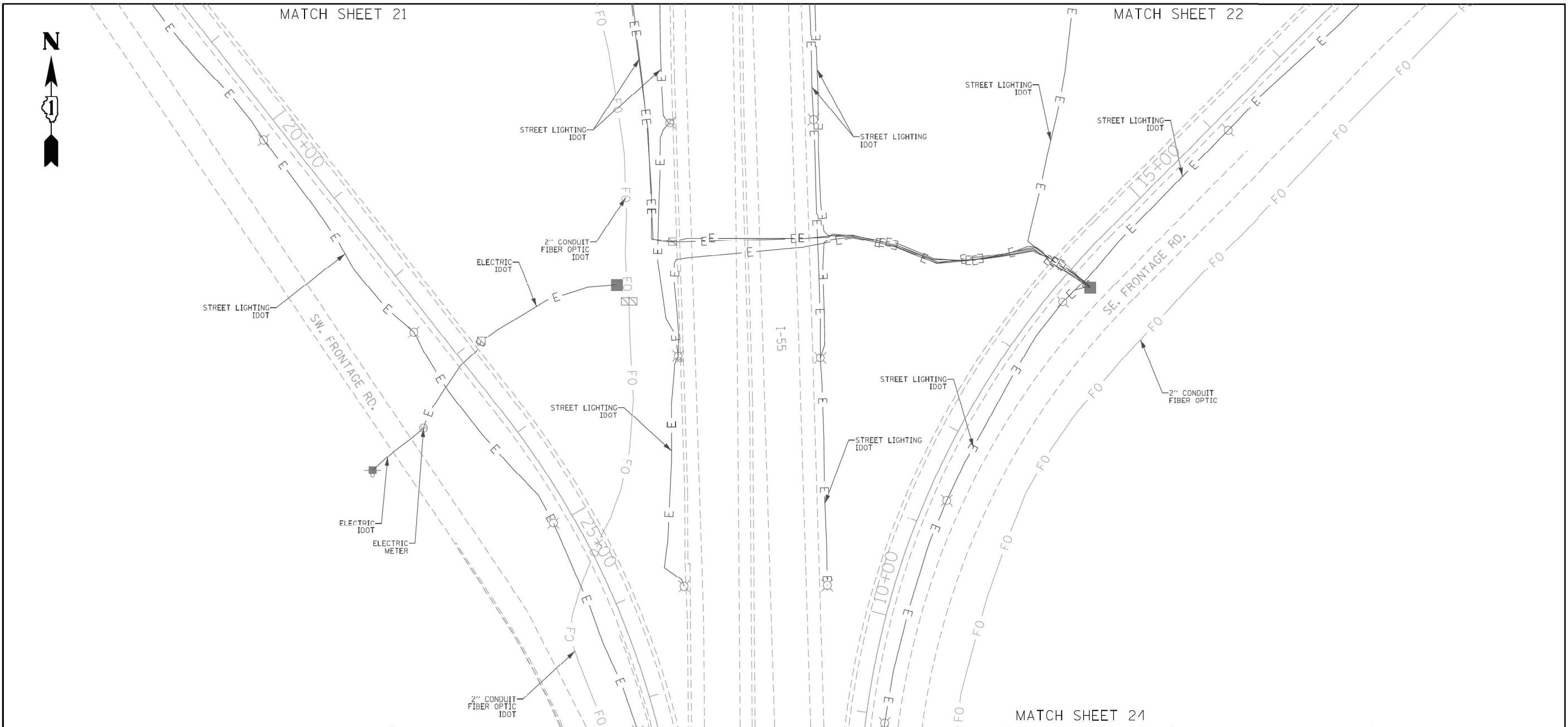

| | | | | | | | | | | | | | | | | | | | | | | | | | | | | | | | | | | | | | | | | | | | | | | | | | | | | | | | | | | | | | | | | | | | | | | | | | | | | | | | | | |
|---|-------------------|--|-----------------|--|---------------|---|--------------|---|------|---------|------|---------|---|------------|-------------------|------|---|---------|---|-----------|--------------|--|--|--|--|---|--|----------|---|---------|---|-------|------|---------|------|---------|------|------|---|------|---|---------|---|---|--|---|--|---|--|-------------|---------|--------|--------------|-----------|--|--|--|--|----|---------------|---------|-----|-----|--|--|--|--|--------------------|--|--|--|--|--|--|--|--|---------------------------|--|--|--|--|
| ASCE STANDARDS OF DEPICTION OF SUBSURFACE UTILITIES | | GENERAL NOTES: | | UTILITY LEGEND: | | | | | | | | | | | | | | | | | | | | | | | | | | | | | | | | | | | | | | | | | | | | | | | | | | | | | | | | | | | | | | | | | | | | | | | | | | | | | |
| <p>QUALITY LEVEL A (QLA) PRECISE HORIZONTAL AND VERTICAL LOCATION OF UTILITIES OBTAINED BY THE ACTUAL EXPOSURE (OR VERIFICATION OF PREVIOUSLY EXPOSED AND SURVEYED UTILITIES) USING MINIMALLY INTRUSIVE EXCAVATION EQUIPMENT TO MINIMIZE POTENTIAL FOR UTILITY DAMAGE, AND SUBSEQUENT MEASUREMENT OF THE SUBSURFACE UTILITIES WITH OTHER UTILITY ATTRIBUTES SUCH AS TYPE, SIZE & MATERIAL OF UTILITY.</p> <p>QUALITY LEVEL B (QLB) INFORMATION OBTAINED THROUGH THE APPLICATION OF APPROPRIATE SURFACE GEOPHYSICAL METHODS TO DETERMINE THE EXISTENCE AND APPROXIMATE HORIZONTAL POSITION OF SUBSURFACE UTILITIES.</p> <p>QUALITY LEVEL B DATA SHOULD BE REPRODUCIBLE BY SURFACE GEOPHYSICS AT ANY POINT OF THEIR DEPICTION. THIS INFORMATION IS SURVEYED TO APPLICABLE TOLERANCES DEFINED BY THE PROJECT AND REDUCED ONTO PLAN DOCUMENTS.</p> <p>QUALITY LEVEL C (QLC) INFORMATION OBTAINED BY SURVEYING AND PLOTTING VISIBLE ABOVE-GROUND UTILITY FEATURES AND BY USING PROFESSIONAL JUDGEMENT IN CORRELATING THIS INFORMATION TO QUALITY LEVEL D INFORMATION.</p> <p>QUALITY LEVEL D (QLD) INFORMATION DERIVED FROM EXISTING RECORDS OR ORAL RECOLLECTIONS.</p> | | <p>WGI INC. HAS EXERCISED ITS BEST PROFESSIONAL EXPERTISE AND GEOPHYSICAL PROSPECTING TECHNIQUES TO DEVELOP THIS MAPPING OF SUBSURFACE UTILITIES WITHIN THE PROJECT LIMITS.</p> <p>WGI INC. DOES NOT GUARANTEE THAT UTILITIES SHOWN COMPRISE ALL UTILITIES WITHIN THE PROJECT AREA.</p> <p>WGI's SUE QLB INVESTIGATION WAS PERFORMED 01/06/2019 THROUGH 02/14/2020. SUE QLA INVESTIGATION WAS PERFORMED 11/02/2021 THROUGH 11/12/2021. CHANGES TO UTILITIES AFTER THESE DATES MAY HAVE BEEN MADE AND THEREFORE MAY RESULT IN VARIANCES FROM THIS PLAN IF DEEMED ADVISABLE PRIOR TO FINAL DESIGN AND CONSTRUCTION.</p> <p>UNLESS OTHERWISE NOTED, FIELD LOCATED UTILITIES MEET THE C/ASCE 38-2 DEFINITION FOR QUALITY LEVEL "A" (QLA) AND QUALITY LEVEL "B" (QLB) STANDARDS.</p> <p>WGI INC. DISCLAIMER: WGI RECOMMENDS SUE QUALITY LEVEL "A" AT ANY LOCATION WHERE A MORE ACCURATE DEPICTION OF THE UTILITY IS REQUIRED BY IDOT.</p> | | <p>A — A — AERIAL — — — — — UNKNOWN UTILITY — — — — — OIL (PETROLEUM) — CTV — CTV — CABLE TV — T — T — TELEPHONE — FO — FO — FIBER OPTIC — G — G — GAS — E — E — ELECTRIC — E — E — TRAFFIC SIGNAL/LIGHTING — W — W — WATER — — — — — SANITARY SEWER — — — — — STORM SEWER ED — — — — — TEST HOLE — — — — — ELECTRONIC DEPTH</p> | | <p>12/14/2021 date license expires 02/28/2022</p> | | <p>2001 Butterfield Road, Suite 410 Downers Grove, IL 60515 Phone No. (630) 307-3800 Fax No. (630) 307-7030 Cert No. 6091 - LB No. 7055</p> | | | | | | | | | | | | | | | | | | | | | | | | | | | | | | | | | | | | | | | | | | | | | | | | | | | | | | | | | | | | | | | | | | | | | | | | | |
| <table><tr><td>USER NAME</td><td>= Erick, Maleza</td><td>DESIGNED</td><td>-</td><td>REVISED</td><td>-</td></tr><tr><td>DRAWN</td><td>- EM</td><td>CHECKED</td><td>- EG</td><td>REVISED</td><td>-</td></tr><tr><td>PLOT SCALE</td><td>= 100.0000' / in.</td><td>DATE</td><td>-</td><td>REVISED</td><td>-</td></tr><tr><td>PLOT DATE</td><td>= 12/10/2021</td><td></td><td></td><td></td><td></td></tr></table> | | USER NAME | = Erick, Maleza | DESIGNED | - | REVISED | - | DRAWN | - EM | CHECKED | - EG | REVISED | - | PLOT SCALE | = 100.0000' / in. | DATE | - | REVISED | - | PLOT DATE | = 12/10/2021 | | | | | <table><tr><td>DESIGNED</td><td>-</td><td>REVISED</td><td>-</td></tr><tr><td>DRAWN</td><td>- EM</td><td>CHECKED</td><td>- EG</td></tr><tr><td>CHECKED</td><td>- EG</td><td>DATE</td><td>-</td></tr><tr><td>DATE</td><td>-</td><td>REVISED</td><td>-</td></tr></table> | | DESIGNED | - | REVISED | - | DRAWN | - EM | CHECKED | - EG | CHECKED | - EG | DATE | - | DATE | - | REVISED | - | <table><tr><td colspan="2">STATE OF ILLINOIS DEPARTMENT OF TRANSPORTATION</td><td colspan="2">I-80 FROM RIDGE RD. TO ROCK RUN CREEK JOLIET, ILLINOIS</td><td>F.A.I. RTE.</td><td>SECTION</td><td>COUNTY</td><td>TOTAL SHEETS</td><td>SHEET NO.</td></tr><tr><td colspan="2"></td><td colspan="2"></td><td>80</td><td>FAI 80 21 VLS</td><td>VARIOUS</td><td>553</td><td>159</td></tr><tr><td colspan="2"></td><td colspan="2"></td><td colspan="5">CONTRACT NO. 62N31</td></tr><tr><td colspan="2"></td><td colspan="2"></td><td colspan="5">ILLINOIS FED. AID PROJECT</td></tr></table> | | STATE OF ILLINOIS DEPARTMENT OF TRANSPORTATION | | I-80 FROM RIDGE RD. TO ROCK RUN CREEK JOLIET, ILLINOIS | | F.A.I. RTE. | SECTION | COUNTY | TOTAL SHEETS | SHEET NO. | | | | | 80 | FAI 80 21 VLS | VARIOUS | 553 | 159 | | | | | CONTRACT NO. 62N31 | | | | | | | | | ILLINOIS FED. AID PROJECT | | | | |
| USER NAME | = Erick, Maleza | DESIGNED | - | REVISED | - | | | | | | | | | | | | | | | | | | | | | | | | | | | | | | | | | | | | | | | | | | | | | | | | | | | | | | | | | | | | | | | | | | | | | | | | | | | | |
| DRAWN | - EM | CHECKED | - EG | REVISED | - | | | | | | | | | | | | | | | | | | | | | | | | | | | | | | | | | | | | | | | | | | | | | | | | | | | | | | | | | | | | | | | | | | | | | | | | | | | | |
| PLOT SCALE | = 100.0000' / in. | DATE | - | REVISED | - | | | | | | | | | | | | | | | | | | | | | | | | | | | | | | | | | | | | | | | | | | | | | | | | | | | | | | | | | | | | | | | | | | | | | | | | | | | | |
| PLOT DATE | = 12/10/2021 | | | | | | | | | | | | | | | | | | | | | | | | | | | | | | | | | | | | | | | | | | | | | | | | | | | | | | | | | | | | | | | | | | | | | | | | | | | | | | | | |
| DESIGNED | - | REVISED | - | | | | | | | | | | | | | | | | | | | | | | | | | | | | | | | | | | | | | | | | | | | | | | | | | | | | | | | | | | | | | | | | | | | | | | | | | | | | | | |
| DRAWN | - EM | CHECKED | - EG | | | | | | | | | | | | | | | | | | | | | | | | | | | | | | | | | | | | | | | | | | | | | | | | | | | | | | | | | | | | | | | | | | | | | | | | | | | | | | |
| CHECKED | - EG | DATE | - | | | | | | | | | | | | | | | | | | | | | | | | | | | | | | | | | | | | | | | | | | | | | | | | | | | | | | | | | | | | | | | | | | | | | | | | | | | | | | |
| DATE | - | REVISED | - | | | | | | | | | | | | | | | | | | | | | | | | | | | | | | | | | | | | | | | | | | | | | | | | | | | | | | | | | | | | | | | | | | | | | | | | | | | | | | |
| STATE OF ILLINOIS DEPARTMENT OF TRANSPORTATION | | I-80 FROM RIDGE RD. TO ROCK RUN CREEK JOLIET, ILLINOIS | | F.A.I. RTE. | SECTION | COUNTY | TOTAL SHEETS | SHEET NO. | | | | | | | | | | | | | | | | | | | | | | | | | | | | | | | | | | | | | | | | | | | | | | | | | | | | | | | | | | | | | | | | | | | | | | | | | |
| | | | | 80 | FAI 80 21 VLS | VARIOUS | 553 | 159 | | | | | | | | | | | | | | | | | | | | | | | | | | | | | | | | | | | | | | | | | | | | | | | | | | | | | | | | | | | | | | | | | | | | | | | | | |
| | | | | CONTRACT NO. 62N31 | | | | | | | | | | | | | | | | | | | | | | | | | | | | | | | | | | | | | | | | | | | | | | | | | | | | | | | | | | | | | | | | | | | | | | | | | | | | | |
| | | | | ILLINOIS FED. AID PROJECT | | | | | | | | | | | | | | | | | | | | | | | | | | | | | | | | | | | | | | | | | | | | | | | | | | | | | | | | | | | | | | | | | | | | | | | | | | | | | |

| | | | | | | | | | | | | | | | | | | | | | | | | | | | | | | | | | | | | | | | | | | | | | | | | | | | | | | | | | | | | | | | | | |
|---|---------------------|--|-------------|---------------------------|---------------|-----------------|--------------|--------------|---|-------|-------|---------|-------|---------|---|------------|---------------------|------|-------------|---------|---|-----------|--------------|--|--|--|--|---|--|---|--|-----------------------|--|-------------|---------|--------|--------------|-----------|--|--|--|--|----|---------------|---------|-----|-----|--|--|--|--|--------------------|--|--|--|--|--|--|--|--|---------------------------|--|--|--|--|
| | | <table><tr><td>USER NAME</td><td>= SALASL</td><td>DESIGNED</td><td>- CMA</td><td>REVISED</td><td>-</td></tr><tr><td>DRAWN</td><td>- CMA</td><td>CHECKED</td><td>- BRH</td><td>REVISED</td><td>-</td></tr><tr><td>PLOT SCALE</td><td>= 0.16666667' / in.</td><td>DATE</td><td>- 8/22/2025</td><td>REVISED</td><td>-</td></tr><tr><td>PLOT DATE</td><td>= 10/14/2025</td><td></td><td></td><td></td><td></td></tr></table> | | USER NAME | = SALASL | DESIGNED | - CMA | REVISED | - | DRAWN | - CMA | CHECKED | - BRH | REVISED | - | PLOT SCALE | = 0.16666667' / in. | DATE | - 8/22/2025 | REVISED | - | PLOT DATE | = 10/14/2025 | | | | | <table><tr><td colspan="2">STATE OF ILLINOIS DEPARTMENT OF TRANSPORTATION</td><td colspan="2">I-80 SUE UTILITIES</td><td>F.A.I. RTE.</td><td>SECTION</td><td>COUNTY</td><td>TOTAL SHEETS</td><td>SHEET NO.</td></tr><tr><td colspan="2"></td><td colspan="2"></td><td>80</td><td>FAI 80 21 VLS</td><td>VARIOUS</td><td>553</td><td>159</td></tr><tr><td colspan="2"></td><td colspan="2"></td><td colspan="5">CONTRACT NO. 62R19</td></tr><tr><td colspan="2"></td><td colspan="2"></td><td colspan="5">ILLINOIS FED. AID PROJECT</td></tr></table> | | STATE OF ILLINOIS DEPARTMENT OF TRANSPORTATION | | I-80 SUE UTILITIES | | F.A.I. RTE. | SECTION | COUNTY | TOTAL SHEETS | SHEET NO. | | | | | 80 | FAI 80 21 VLS | VARIOUS | 553 | 159 | | | | | CONTRACT NO. 62R19 | | | | | | | | | ILLINOIS FED. AID PROJECT | | | | |
| USER NAME | = SALASL | DESIGNED | - CMA | REVISED | - | | | | | | | | | | | | | | | | | | | | | | | | | | | | | | | | | | | | | | | | | | | | | | | | | | | | | | | | | | | | |
| DRAWN | - CMA | CHECKED | - BRH | REVISED | - | | | | | | | | | | | | | | | | | | | | | | | | | | | | | | | | | | | | | | | | | | | | | | | | | | | | | | | | | | | | |
| PLOT SCALE | = 0.16666667' / in. | DATE | - 8/22/2025 | REVISED | - | | | | | | | | | | | | | | | | | | | | | | | | | | | | | | | | | | | | | | | | | | | | | | | | | | | | | | | | | | | | |
| PLOT DATE | = 10/14/2025 | | | | | | | | | | | | | | | | | | | | | | | | | | | | | | | | | | | | | | | | | | | | | | | | | | | | | | | | | | | | | | | | |
| STATE OF ILLINOIS DEPARTMENT OF TRANSPORTATION | | I-80 SUE UTILITIES | | F.A.I. RTE. | SECTION | COUNTY | TOTAL SHEETS | SHEET NO. | | | | | | | | | | | | | | | | | | | | | | | | | | | | | | | | | | | | | | | | | | | | | | | | | | | | | | | | | |
| | | | | 80 | FAI 80 21 VLS | VARIOUS | 553 | 159 | | | | | | | | | | | | | | | | | | | | | | | | | | | | | | | | | | | | | | | | | | | | | | | | | | | | | | | | | |
| | | | | CONTRACT NO. 62R19 | | | | | | | | | | | | | | | | | | | | | | | | | | | | | | | | | | | | | | | | | | | | | | | | | | | | | | | | | | | | | |
| | | | | ILLINOIS FED. AID PROJECT | | | | | | | | | | | | | | | | | | | | | | | | | | | | | | | | | | | | | | | | | | | | | | | | | | | | | | | | | | | | | |
| | | | | SCALE: NTS | | SHEET OF SHEETS | | STA. TO STA. | | | | | | | | | | | | | | | | | | | | | | | | | | | | | | | | | | | | | | | | | | | | | | | | | | | | | | | | | |

MODEL: 2D SHEET 14
FILE NAME: C:\TRANSPORT\SYSTEMS\LOCAL\TRANSPORT\SYSTEMS\LOCAL\DM31\451\62R19-SHT-SUE-24.DGN

MATCH SHEET 23

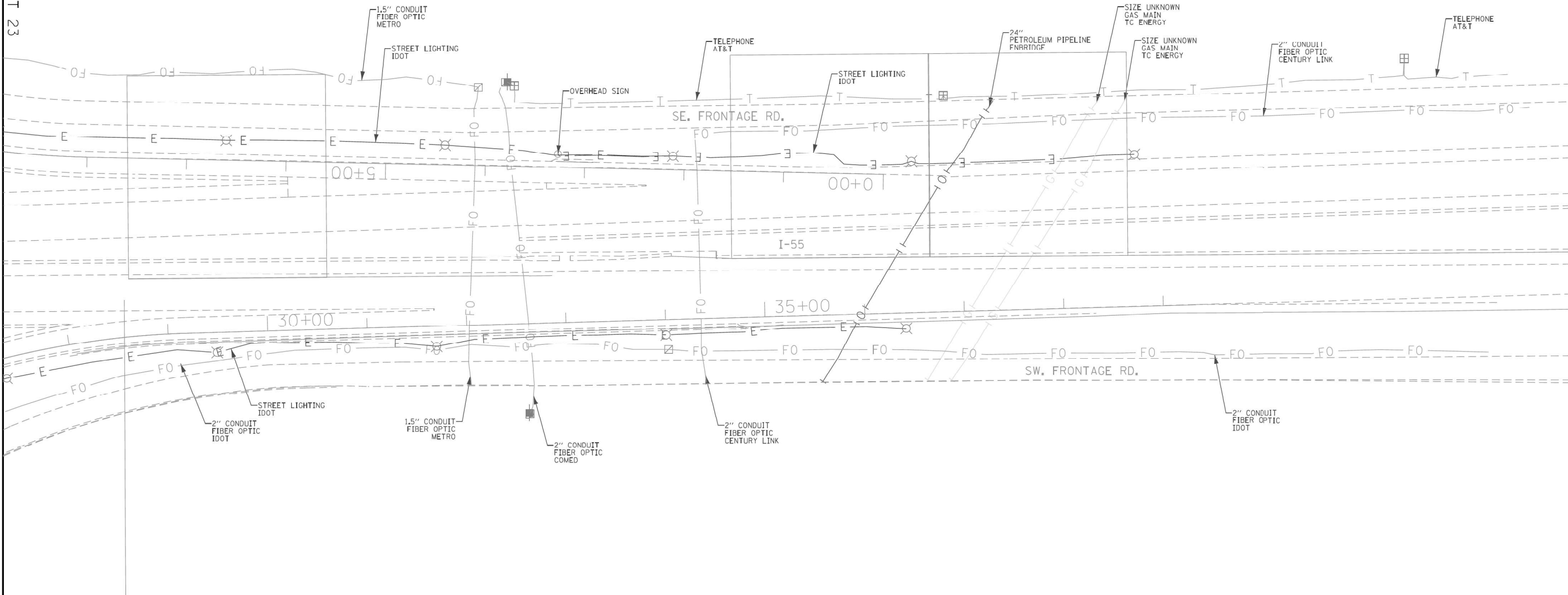
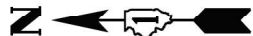

ASCE STANDARDS OF DEPICTION
OF SUBSURFACE UTILITIES

QUALITY LEVEL A (QLA)
PRECISE HORIZONTAL AND VERTICAL LOCATION OF UTILITIES OBTAINED BY THE ACTUAL EXPOSURE (OR VERIFICATION OF PREVIOUSLY EXPOSED AND SURVEYED UTILITIES) USING MINIMALLY INTRUSIVE EXCAVATION EQUIPMENT TO MINIMIZE POTENTIAL FOR UTILITY DAMAGE, AND SUBSEQUENT MEASUREMENT OF THE SUBSURFACE UTILITIES WITH OTHER UTILITY ATTRIBUTES SUCH AS TYPE, SIZE & MATERIAL OF UTILITY.

QUALITY LEVEL B (QLB)
INFORMATION OBTAINED THROUGH THE APPLICATION OF APPROPRIATE SURFACE GEOPHYSICAL METHODS TO DETERMINE THE EXISTENCE AND APPROXIMATE HORIZONTAL POSITION OF SUBSURFACE UTILITIES.
QUALITY LEVEL B DATA SHOULD BE REPRODUCIBLE BY SURFACE GEOPHYSICS AT ANY POINT OF THEIR DEPICTION. THIS INFORMATION IS SURVEYED TO APPLICABLE TOLERANCES DEFINED BY THE PROJECT AND REDUCED ONTO PLAN DOCUMENTS.

QUALITY LEVEL C (QLC)
INFORMATION OBTAINED BY SURVEYING AND PLOTTING VISIBLE ABOVE-GROUND UTILITY FEATURES AND BY USING PROFESSIONAL JUDGEMENT IN CORRELATING THIS INFORMATION TO QUALITY LEVEL D INFORMATION.

QUALITY LEVEL D (QLD)
INFORMATION DERIVED FROM EXISTING RECORDS OR ORAL RECOLLECTIONS.

GENERAL NOTES:

WGI INC. HAS EXERCISED ITS BEST PROFESSIONAL EXPERTISE AND GEOPHYSICAL PROSPECTING TECHNIQUES TO DEVELOP THIS MAPPING OF SUBSURFACE UTILITIES WITHIN THE PROJECT LIMITS.

WGI INC. DOES NOT GUARANTEE THAT UTILITIES SHOWN COMPRISE ALL UTILITIES WITHIN THE PROJECT AREA.

WGI's SUE QLB INVESTIGATION WAS PERFORMED 01/06/2019 THROUGH 02/14/2020. SUE QLA INVESTIGATION WAS PERFORMED 11/02/2021 THROUGH 11/12/2021. CHANGES TO UTILITIES AFTER THESE DATES MAY HAVE BEEN MADE AND THEREFORE MAY RESULT IN VARIANCES FROM THIS PLAN IF DEEMED ADVISABLE PRIOR TO FINAL DESIGN AND CONSTRUCTION.

UNLESS OTHERWISE NOTED, FIELD LOCATED UTILITIES MEET THE CI/ASCE 38-2 DEFINITION FOR QUALITY LEVEL "A" (QLA) AND QUALITY LEVEL "B" (QLB) STANDARDS.

WGI INC. DISCLAIMER: WGI RECOMMENDS SUE QUALITY LEVEL "A" AT ANY LOCATION WHERE A MORE ACCURATE DEPICTION OF THE UTILITY IS REQUIRED BY IDOT.

UTILITY LEGEND:

- A — A — A — AERIAL
- — — — — UNKNOWN UTILITY
- O — — — — OIL (PETROLEUM)
- CTV — CTV — CABLE TV
- T — T — TELEPHONE
- FO — FO — FIBER OPTIC
- G — G — GAS
- E — E — ELECTRIC
- E — E — TRAFFIC SIGNAL/LIGHTING
- W — W — WATER
- — — — — SANITARY SEWER
- — — — — STORM SEWER
- ED — — — — — TEST HOLE
- — — — — ELECTRONIC DEPTH



John J. Bellis
signature

12/14/2021
date

license expires 02/28/2022



AMERICAN
SURVEYING & ENGINEERING, P.C.

American Surveying & Engineering, P.C.
30 N. LaSalle St., Suite 3440
Chicago, IL 60602
Phone No. (312) 277-2000



Accurate
GROUP, INC.

Accurate Group, Inc.
101 Schekter Road, Suite 200b
Lincolnshire, IL 60069
Phone No. (847) 613-1100



2001 Butterfield Road, Suite 410
Downers Grove, IL 60515
Phone No. (630) 307-3800
Fax No. (630) 307-7030
Cert No. 6091 - LB No. 7055

| | | |
|------------------------------|--------------|-----------|
| USER NAME = ErickMaleza | DESIGNED - | REVISED - |
| | DRAWN - EM | REVISED - |
| PLOT SCALE = 100.0000' / in. | CHECKED - EG | REVISED - |
| PLOT DATE = 12/10/2021 | DATE - | REVISED - |

STATE OF ILLINOIS
DEPARTMENT OF TRANSPORTATION

I-80 FROM RIDGE RD. TO ROCK RUN CREEK
JOLIET, ILLINOIS

SCALE: SHEET 24 OF 25 SHEETS STA. TO STA.

| | | | | |
|---------------------------|---------------|---------|--------------|-----------|
| F.A.I. RTE. | SECTION | COUNTY | TOTAL SHEETS | SHEET NO. |
| 80 | FAI 80 21 VLS | VARIOUS | 553 | 160 |
| CONTRACT NO. 62N31 | | | | |
| ILLINOIS FED. AID PROJECT | | | | |

IDOT W.O. 211 & 502



| | | |
|--------------------------------|------------------|-----------|
| USER NAME = SALASL | DESIGNED - CMA | REVISED - |
| | DRAWN - CMA | REVISED - |
| PLOT SCALE = 0.16666667' / in. | CHECKED - BRH | REVISED - |
| PLOT DATE = 10/14/2025 | DATE - 8/22/2025 | REVISED - |

STATE OF ILLINOIS
DEPARTMENT OF TRANSPORTATION

I-80
SUE UTILITIES

SCALE: NTS SHEET OF SHEETS STA. TO STA.

| | | | | |
|---------------------------|---------------|---------|--------------|-----------|
| F.A.I. RTE. | SECTION | COUNTY | TOTAL SHEETS | SHEET NO. |
| 80 | FAI 80 21 VLS | VARIOUS | 553 | 160 |
| CONTRACT NO. 62R19 | | | | |
| ILLINOIS FED. AID PROJECT | | | | |

MODEL: 2D SHEET 14
FILE NAME: C:\TRANSSYSTEMS\LOCAL\TRANSSYSTEMS\HW\01\DM631\451\62R19-SUE-25.DGN

MATCH SHEET 20

N

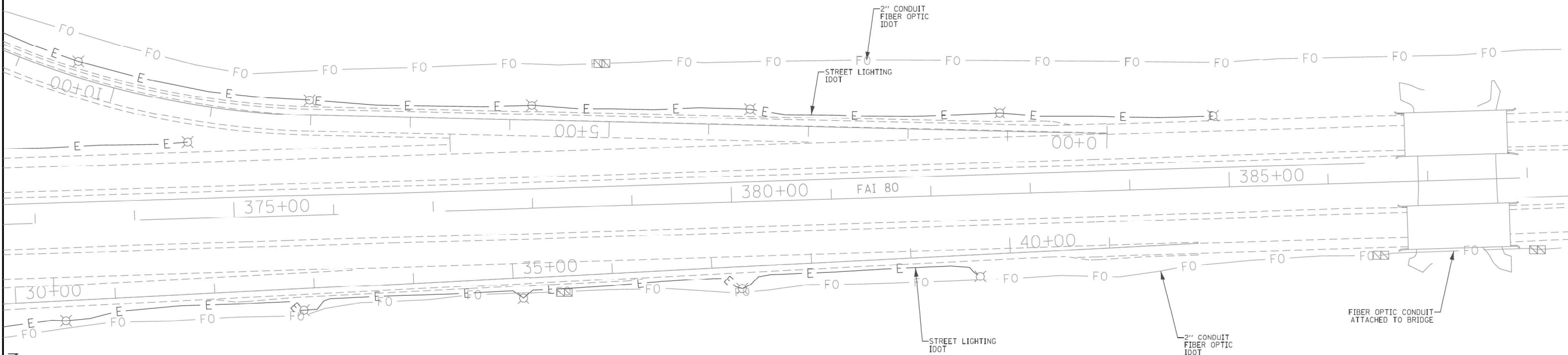

MATCH SHEET 22

ASCE STANDARDS OF DEPICTION OF SUBSURFACE UTILITIES

QUALITY LEVEL A (QLA)
PRECISE HORIZONTAL AND VERTICAL LOCATION OF UTILITIES OBTAINED BY THE ACTUAL EXPOSURE (OR VERIFICATION OF PREVIOUSLY EXPOSED AND SURVEYED UTILITIES) USING MINIMALLY INTRUSIVE EXCAVATION EQUIPMENT TO MINIMIZE POTENTIAL FOR UTILITY DAMAGE, AND SUBSEQUENT MEASUREMENT OF THE SUBSURFACE UTILITIES WITH OTHER UTILITY ATTRIBUTES SUCH AS TYPE, SIZE & MATERIAL OF UTILITY.

QUALITY LEVEL B (QLB)
INFORMATION OBTAINED THROUGH THE APPLICATION OF APPROPRIATE SURFACE GEOPHYSICAL METHODS TO DETERMINE THE EXISTENCE AND APPROXIMATE HORIZONTAL POSITION OF SUBSURFACE UTILITIES.

QUALITY LEVEL B DATA SHOULD BE REPRODUCIBLE BY SURFACE GEOPHYSICS AT ANY POINT OF THEIR DEPICTION. THIS INFORMATION IS SURVEYED TO APPLICABLE TOLERANCES DEFINED BY THE PROJECT AND REDUCED ONTO PLAN DOCUMENTS.

QUALITY LEVEL C (QLC)
INFORMATION OBTAINED BY SURVEYING AND PLOTTING VISIBLE ABOVE-GROUND UTILITY FEATURES AND BY USING PROFESSIONAL JUDGEMENT IN CORRELATING THIS INFORMATION TO QUALITY LEVEL D INFORMATION.

QUALITY LEVEL D (QLD)
INFORMATION DERIVED FROM EXISTING RECORDS OR ORAL RECOLLECTIONS.

GENERAL NOTES:

WGI INC. HAS EXERCISED ITS BEST PROFESSIONAL EXPERTISE AND GEOPHYSICAL PROSPECTING TECHNIQUES TO DEVELOP THIS MAPPING OF SUBSURFACE UTILITIES WITHIN THE PROJECT LIMITS.

WGI INC. DOES NOT GUARANTEE THAT UTILITIES SHOWN COMPRISE ALL UTILITIES WITHIN THE PROJECT AREA.

WGI'S SUE QLB INVESTIGATION WAS PERFORMED 01/06/2019 THROUGH 02/14/2020. SUE QLA INVESTIGATION WAS PERFORMED 11/02/2021 THROUGH 11/12/2021. CHANGES TO UTILITIES AFTER THESE DATES MAY HAVE BEEN MADE AND THEREFORE MAY RESULT IN VARIANCES FROM THIS PLAN IF DEEMED ADVISABLE PRIOR TO FINAL DESIGN AND CONSTRUCTION.

UNLESS OTHERWISE NOTED, FIELD LOCATED UTILITIES MEET THE CI/ASCE 38-2 DEFINITION FOR QUALITY LEVEL "A" (QLA) AND QUALITY LEVEL "B" (QLB) STANDARDS.

WGI INC. DISCLAIMER: WGI RECOMMENDS SUE QUALITY LEVEL "A" AT ANY LOCATION WHERE A MORE ACCURATE DEPICTION OF THE UTILITY IS REQUIRED BY IDOT.

UTILITY LEGEND:

- A — A — A — AERIAL
- UNKNOWN UTILITY
- OIL (PETROLEUM)
- CTV — CTV — CABLE TV
- T — T — TELEPHONE
- FO — FO — FIBER OPTIC
- GAS
- E — E — ELECTRIC
- E — E — TRAFFIC SIGNAL/LIGHTING
- WATER
- SANITARY SEWER
- STORM SEWER
- ED — TEST HOLE
- ELECTRONIC DEPTH

JOHN J. BELLIS

062-044796

REGISTERED PROFESSIONAL ENGINEER OF ILLINOIS

John J. Bellis

signature

12/14/2021

date

license expires 02/28/2022

AMERICAN

SURVEYING & ENGINEERING, P.C.

American Surveying & Engineering, P.C.
30 N. LaSalle St., Suite 3440
Chicago, IL 60602
Phone No. (312) 277-2000

Accurate

GROUP, INC.

Accurate Group, Inc.
101 Schekter Road, Suite 200b
Lincolnshire, IL 60069
Phone No. (847) 613-1100

WGI

2001 Butterfield Road, Suite 410
Downers Grove, IL 60515
Phone No. (630) 307-3800
Fax No. (630) 307-7030
Cert No. 6091 - LB No. 7055

| | | |
|------------------------------|--------------|-----------|
| USER NAME = Erick, Maleza | DESIGNED - | REVISED - |
| DRAWN - EM | CHECKED - EG | REVISED - |
| PLOT SCALE = 100.0000' / in. | DATE - | REVISED - |
| PLOT DATE = 12/10/2021 | | |

STATE OF ILLINOIS

DEPARTMENT OF TRANSPORTATION

I-80 FROM RIDGE RD. TO ROCK RUN CREEK

JOLIET, ILLINOIS

SCALE: SHEET 25 OF 25 SHEETS STA. TO STA.

F.A.I. RTE. SECTION COUNTY TOTAL SHEETS SHEET NO.

80 FAI 80 21 VLS WILL 25 25

CONTRACT NO. 62N31

ILLINOIS FED. AID PROJECT

| | | |
|--------------------------------|------------------|-----------|
| USER NAME = SALASL | DESIGNED - CMA | REVISED - |
| DRAWN - CMA | CHECKED - BRH | REVISED - |
| PLOT SCALE = 0.16666667' / IN. | DATE - 8/22/2025 | REVISED - |
| PLOT DATE = 10/14/2025 | | |

STATE OF ILLINOIS

DEPARTMENT OF TRANSPORTATION

| | |
|---------------------------|------------------------------|
| I-80 | |
| SUE UTILITIES | |
| SCALE: NTS | SHEET OF SHEETS STA. TO STA. |
| F.A.I. RTE. | SECTION |
| 80 | FAI 80 21 VLS |
| COUNTY | VARIOUS |
| TOTAL SHEETS | 553 |
| SHEET NO. | 161 |
| CONTRACT NO. 62R19 | |
| ILLINOIS FED. AID PROJECT | |

MODEL: 2D SHEET 14
FILE NAME: C:\TRANSSYSTEMS\PIV\LOCAL\TRANSSYSTEMS\PIV\LOCAL\DWG\31451\62R19-SUE-25.DWG

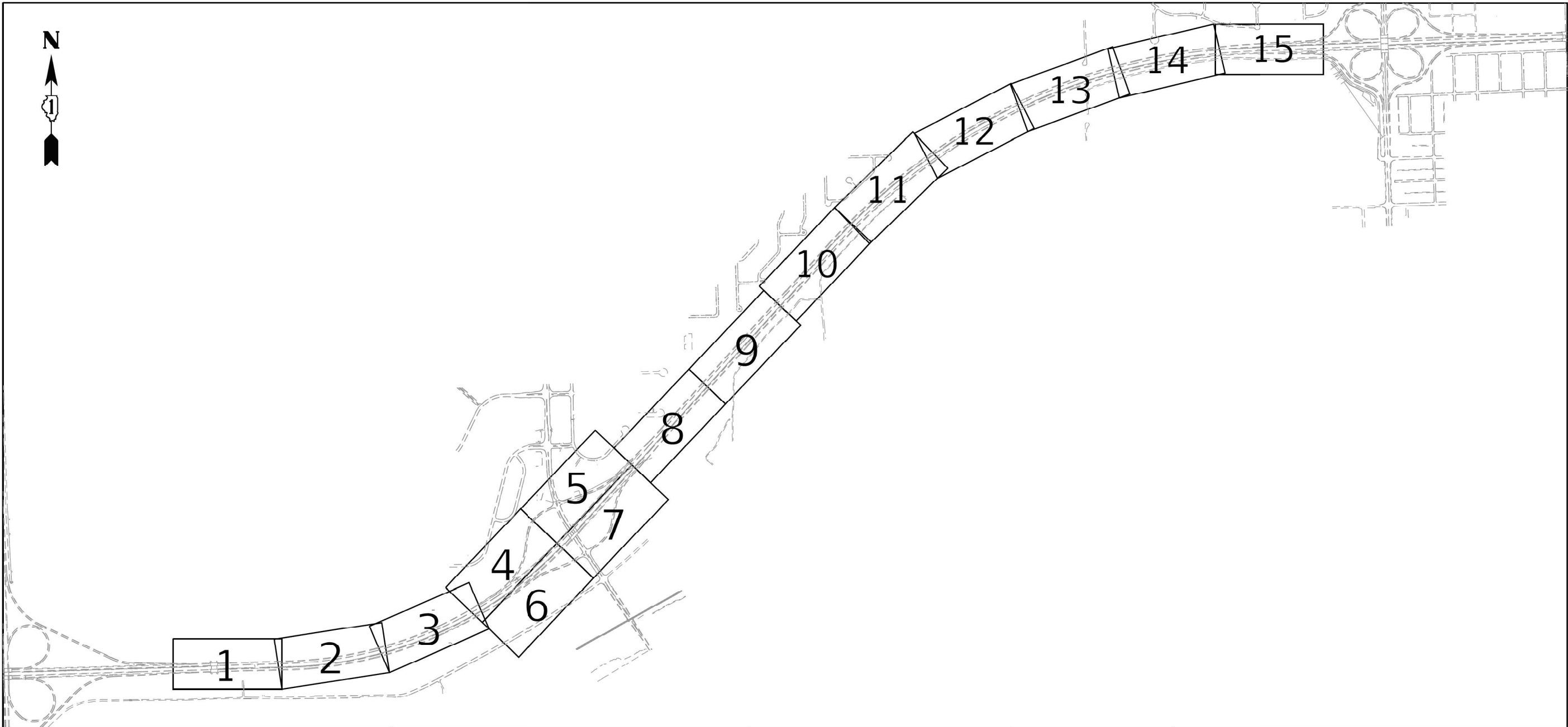

ASCE STANDARDS OF DEPICTION OF SUBSURFACE UTILITIES

QUALITY LEVEL A (QLA)
PRECISE HORIZONTAL AND VERTICAL LOCATION OF UTILITIES OBTAINED BY THE ACTUAL EXPOSURE (OR VERIFICATION OF PREVIOUSLY EXPOSED AND SURVEYED UTILITIES) USING MINIMALLY INTRUSIVE EXCAVATION EQUIPMENT TO MINIMIZE POTENTIAL FOR UTILITY DAMAGE, AND SUBSEQUENT MEASUREMENT OF THE SUBSURFACE UTILITIES WITH OTHER UTILITY ATTRIBUTES SUCH AS TYPE, SIZE & MATERIAL OF UTILITY.

QUALITY LEVEL B (QLB)
INFORMATION OBTAINED THROUGH THE APPLICATION OF APPROPRIATE SURFACE GEOPHYSICAL METHODS TO DETERMINE THE EXISTENCE AND APPROXIMATE HORIZONTAL POSITION OF SUBSURFACE UTILITIES. QUALITY LEVEL B DATA SHOULD BE REPRODUCIBLE BY SURFACE GEOPHYSICS AT ANY POINT OF THEIR DEPICTION. THIS INFORMATION IS SURVEYED TO APPLICABLE TOLERANCES DEFINED BY THE PROJECT AND REDUCED ONTO PLAN DOCUMENTS.

QUALITY LEVEL C (QLC)
INFORMATION OBTAINED BY SURVEYING AND PLOTTING VISIBLE ABOVE-GROUND UTILITY FEATURES AND BY USING PROFESSIONAL JUDGEMENT IN CORRELATING THIS INFORMATION TO QUALITY LEVEL D INFORMATION.

QUALITY LEVEL D (QLD)
INFORMATION DERIVED FROM EXISTING RECORDS OR ORAL RECOLLECTIONS.

GENERAL NOTES:

WGI INC. HAS EXERCISED ITS BEST PROFESSIONAL EXPERTISE AND GEOPHYSICAL PROSPECTING TECHNIQUES TO DEVELOP THIS MAPPING OF SUBSURFACE UTILITIES WITHIN THE PROJECT LIMITS.

WGI INC. DOES NOT GUARANTEE THAT UTILITIES SHOWN COMPRISE ALL UTILITIES WITHIN THE PROJECT AREA.

WGI'S FIELD INVESTIGATION WAS PERFORMED 11/19/19 THROUGH 01/03/20. CHANGES TO UTILITIES AFTER 01/03/20 MAY HAVE BEEN MADE AND THEREFORE MAY RESULT IN VARIANCES FROM THIS PLAN IF DEEMED ADVISABLE PRIOR TO FINAL DESIGN AND CONSTRUCTION.

FIELD LOCATED UTILITIES MEET THE FEDERAL HIGHWAY ADMINISTRATION DEFINITION FOR "QUALITY LEVEL B" (QLB) STANDARDS.

ALL UTILITIES SHOWN ARE QUALITY LEVEL B (QLB) UNLESS NOTED OTHERWISE.

ALL ELECTRONIC DEPTHS PROVIDED ARE APPROXIMATE AND SHOULD BE USED FOR INFORMATIONAL PURPOSES ONLY.

UTILITY LEGEND:

- A — AERIAL
- UNKNOWN UTILITY
- OIL
- CTV — CABLE TV
- T — TELEPHONE
- G — GAS
- E — ELECTRIC
- E — TRAFFIC SIGNAL/LIGHTING
- W — WATER
- FORCE MAIN
- FIBER OPTIC
- FO — FIBER OPTIC
- ED — END OF INFORMATION
- ED — ELECTRONIC DEPTH

JOHN J. BELLIS

062-044796

REGISTERED PROFESSIONAL ENGINEER OF ILLINOIS

John J. Bellis

signature

04/06/20

date

license expires 11/30/2021

AMERICAN

SURVEYING & ENGINEERING

American Surveying & Engineering, P.C.
30 N. LaSalle St., Suite 3440
Chicago, IL 60602
Phone No. (312) 277-2000

WGI

2001 Butterfield Road, Suite 410
Downers Grove, IL 60515
Phone No. (630) 307-3800
Fax No. (630) 307-7030
Cert No. 6091 - LB No. 7055

| | | |
|------------------------------|--------------|-----------|
| USER NAME = Erick, Maleza | DESIGNED - | REVISED - |
| | DRAWN - EM | REVISED - |
| PLOT SCALE = 100.0000' / in. | CHECKED - EG | REVISED - |
| PLOT DATE = 4/2/2020 | DATE - | REVISED - |

STATE OF ILLINOIS

DEPARTMENT OF TRANSPORTATION

I-80 FROM ROCK RUN CREEK TO LARKIN AVE.

JOLIET, ILLINOIS

SCALE: SHEET OF SHEETS STA. TO STA.

| | | | | |
|---------------------------|---------------|---------|--------------|-----------|
| F.A.I. RTE. | SECTION | COUNTY | TOTAL SHEETS | SHEET NO. |
| 80 | FAI 80 21 VLS | VARIOUS | 553 | 162 |
| CONTRACT NO. P-91-185-09 | | | | |
| ILLINOIS FED. AID PROJECT | | | | |

IDOT W.O. 212

MODEL: 2D SHEET 14
FILE NAME: C:\TRANSPORT\SYSTEMS\LOCAL\TRANSPORT\SYSTEMS\LOCAL\DWG\31451\62R19-SHT-SUE-27.DGN

exp.

| | | |
|--------------------------------|------------------|-----------|
| USER NAME = SALASL | DESIGNED - CMA | REVISED - |
| | DRAWN - CMA | REVISED - |
| PLOT SCALE = 0.16666667' / IN. | CHECKED - BRH | REVISED - |
| PLOT DATE = 10/14/2025 | DATE - 8/22/2025 | REVISED - |

STATE OF ILLINOIS

DEPARTMENT OF TRANSPORTATION

I-80

SUE UTILITIES

SCALE: NTS SHEET OF SHEETS STA. TO STA.

| | | | | |
|---------------------------|---------------|---------|--------------|-----------|
| F.A.I. RTE. | SECTION | COUNTY | TOTAL SHEETS | SHEET NO. |
| 80 | FAI 80 21 VLS | VARIOUS | 553 | 162 |
| CONTRACT NO. 62R19 | | | | |
| ILLINOIS FED. AID PROJECT | | | | |

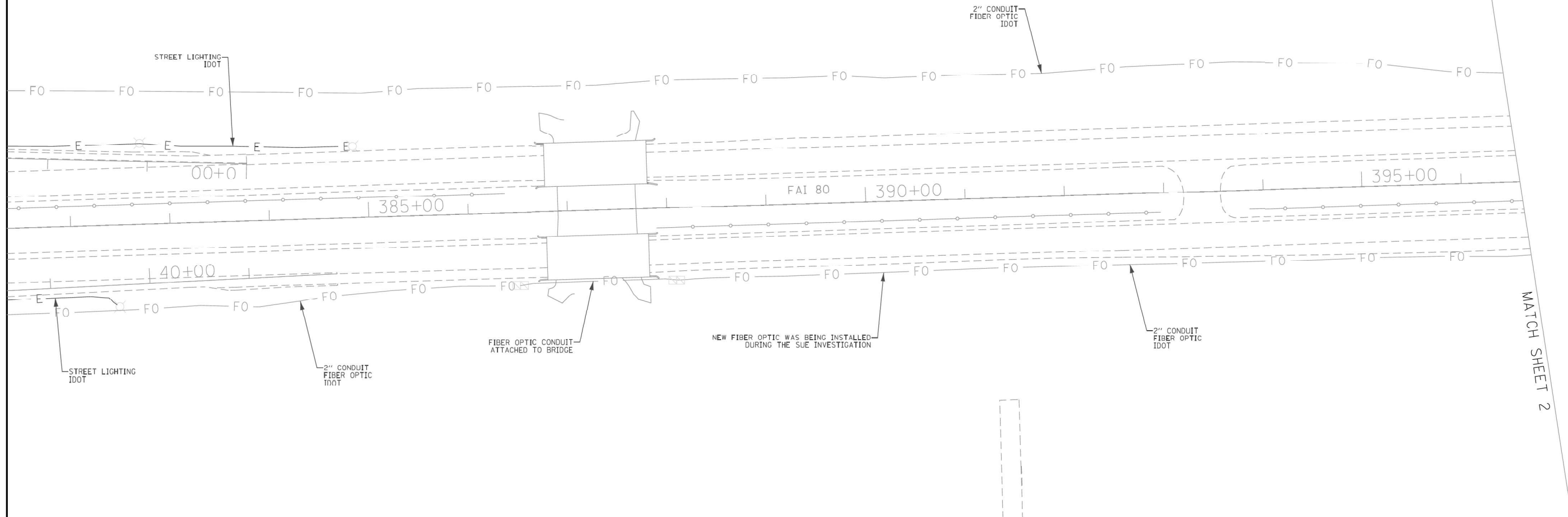

ASCE STANDARDS OF DEPICTION
OF SUBSURFACE UTILITIES

QUALITY LEVEL A (QLA)
PRECISE HORIZONTAL AND VERTICAL LOCATION OF UTILITIES OBTAINED BY THE ACTUAL EXPOSURE (OR VERIFICATION OF PREVIOUSLY EXPOSED AND SURVEYED UTILITIES) USING MINIMALLY INTRUSIVE EXCAVATION EQUIPMENT TO MINIMIZE POTENTIAL FOR UTILITY DAMAGE, AND SUBSEQUENT MEASUREMENT OF THE SUBSURFACE UTILITIES WITH OTHER UTILITY ATTRIBUTES SUCH AS TYPE, SIZE & MATERIAL OF UTILITY.

QUALITY LEVEL B (QLB)
INFORMATION OBTAINED THROUGH THE APPLICATION OF APPROPRIATE SURFACE GEOPHYSICAL METHODS TO DETERMINE THE EXISTENCE AND APPROXIMATE HORIZONTAL POSITION OF SUBSURFACE UTILITIES.
QUALITY LEVEL B DATA SHOULD BE REPRODUCIBLE BY SURFACE GEOPHYSICS AT ANY POINT OF THEIR DEPICTION. THIS INFORMATION IS SURVEYED TO APPLICABLE TOLERANCES DEFINED BY THE PROJECT AND REDUCED ONTO PLAN DOCUMENTS.

QUALITY LEVEL C (QLC)
INFORMATION OBTAINED BY SURVEYING AND PLOTTING VISIBLE ABOVE-GROUND UTILITY FEATURES AND BY USING PROFESSIONAL JUDGEMENT IN CORRELATING THIS INFORMATION TO QUALITY LEVEL D INFORMATION.

QUALITY LEVEL D (QLD)
INFORMATION DERIVED FROM EXISTING RECORDS OR ORAL RECOLLECTIONS.

GENERAL NOTES:

WGI INC. HAS EXERCISED ITS BEST PROFESSIONAL EXPERTISE AND GEOPHYSICAL PROSPECTING TECHNIQUES TO DEVELOP THIS MAPPING OF SUBSURFACE UTILITIES WITHIN THE PROJECT LIMITS.

WGI INC. DOES NOT GUARANTEE THAT UTILITIES SHOWN COMPRISE ALL UTILITIES WITHIN THE PROJECT AREA.

WGI'S FIELD INVESTIGATION WAS PERFORMED 11/19/19 THROUGH 01/03/20. CHANGES TO UTILITIES AFTER 01/03/20 MAY HAVE BEEN MADE AND THEREFORE MAY RESULT IN VARIANCES FROM THIS PLAN IF DEEMED ADVISABLE PRIOR TO FINAL DESIGN AND CONSTRUCTION.

FIELD LOCATED UTILITIES MEET THE FEDERAL HIGHWAY ADMINISTRATION DEFINITION FOR "QUALITY LEVEL B" (QLB) STANDARDS.

ALL UTILITIES SHOWN ARE QUALITY LEVEL B (QLB) UNLESS NOTED OTHERWISE.

ALL ELECTRONIC DEPTHS PROVIDED ARE APPROXIMATE AND SHOULD BE USED FOR INFORMATIONAL PURPOSES ONLY.

UTILITY LEGEND:

| | |
|-----------|---------------------------|
| — A — | - AERIAL |
| — — — — — | - UNKNOWN UTILITY |
| — O — | - OIL |
| — CTV — | - CABLE TV |
| — T — | - TELEPHONE |
| — G — | - GAS |
| — E — | - ELECTRIC |
| — E — | - TRAFFIC SIGNAL/LIGHTING |
| — W — | - WATER |
| — — — — — | - FORCE MAIN |
| — FO — | - FIBER OPTIC |
| — — — — — | - TEST HOLE |
| — — — — — | - END OF INFORMATION |
| — — — — — | - ELECTRONIC DEPTH |



John J. Bellis
signature

04/06/20
date

license expires 11/30/2021



AMERICAN
SURVEYING & ENGINEERING

American Surveying & Engineering, P.C.
30 N. LaSalle St., Suite 3440
Chicago, IL 60602
Phone No. (312) 277-2000



2001 Butterfield Road, Suite 410
Downers Grove, IL 60515
Phone No. (630) 307-3800
Fax No. (630) 307-7030
Cert No. 6091 - LB No. 7055

| | | |
|------------------------------|--------------|-----------|
| USER NAME = Erick, Maleza | DESIGNED - | REVISED - |
| | DRAWN - EM | REVISED - |
| PLOT SCALE = 100.0000' / in. | CHECKED - EG | REVISED - |
| PLOT DATE = 4/2/2020 | DATE - | REVISED - |

STATE OF ILLINOIS
DEPARTMENT OF TRANSPORTATION

I-80 FROM ROCK RUN CREEK TO LARKIN AVE.
JOLIET, ILLINOIS

SCALE: SHEET 1 OF 15 SHEETS STA. TO STA.

| | | | | |
|---------------------------|---------------|---------|--------------|-----------|
| F.A.I. RTE. | SECTION | COUNTY | TOTAL SHEETS | SHEET NO. |
| 80 | FAI 80 21 VLS | VARIOUS | 553 | 163 |
| CONTRACT NO. P-91-185-09 | | | | |
| ILLINOIS FED. AID PROJECT | | | | |

IDOT W.O. 212



| | | |
|--------------------------------|------------------|-----------|
| USER NAME = SALASL | DESIGNED - CMA | REVISED - |
| | DRAWN - CMA | REVISED - |
| PLOT SCALE = 0.16666667' / in. | CHECKED - BRH | REVISED - |
| PLOT DATE = 10/14/2025 | DATE - 8/22/2025 | REVISED - |

STATE OF ILLINOIS
DEPARTMENT OF TRANSPORTATION

| | | | |
|-----------------------|-------|----|--------|
| I-80 SUE UTILITIES | | | |
| SCALE: NTS | SHEET | OF | SHEETS |
| STA. TO STA. | | | |

| | | | | |
|---------------------------|---------------|---------|--------------|-----------|
| F.A.I. RTE. | SECTION | COUNTY | TOTAL SHEETS | SHEET NO. |
| 80 | FAI 80 21 VLS | VARIOUS | 553 | 163 |
| CONTRACT NO. 62R19 | | | | |
| ILLINOIS FED. AID PROJECT | | | | |

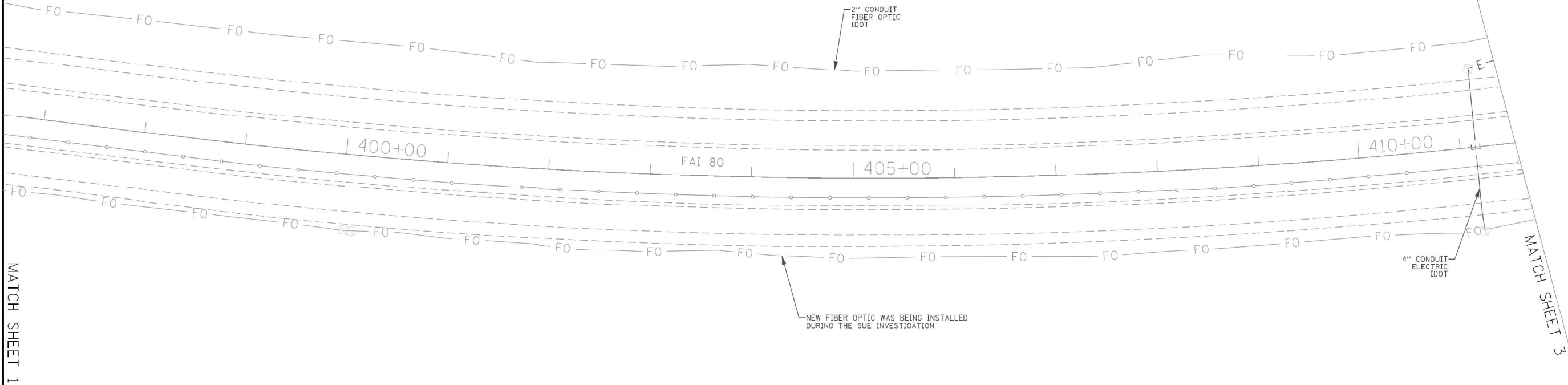

| | | | | | | | | | | | | | | | | | | | | | | | | | | | | | | | | | | | | | | | | | |
|---|--------------|---|--------------|---|--|---|-----------|--|--------------|-----------|-----------------------|--------|-----------|--|--|---|--|---|--|--|--|-------------|---------|--------|--------------|-----------|--|--|------|----|---|--------------------------|--|--|--|--|---------------------------|--|--|--|--|
| ASCE STANDARDS OF DEPICTION OF SUBSURFACE UTILITIES | | GENERAL NOTES: | | UTILITY LEGEND: | | | | | | | | | | | | | | | | | | | | | | | | | | | | | | | | | | | | | |
| <p>QUALITY LEVEL A (QLA) PRECISE HORIZONTAL AND VERTICAL LOCATION OF UTILITIES OBTAINED BY THE ACTUAL EXPOSURE (OR VERIFICATION OF PREVIOUSLY EXPOSED AND SURVEYED UTILITIES) USING MINIMALLY INTRUSIVE EXCAVATION EQUIPMENT TO MINIMIZE POTENTIAL FOR UTILITY DAMAGE, AND SUBSEQUENT MEASUREMENT OF THE SUBSURFACE UTILITIES WITH OTHER UTILITY ATTRIBUTES SUCH AS TYPE, SIZE & MATERIAL OF UTILITY.</p> <p>QUALITY LEVEL B (QLB) INFORMATION OBTAINED THROUGH THE APPLICATION OF APPROPRIATE SURFACE GEOPHYSICAL METHODS TO DETERMINE THE EXISTENCE AND APPROXIMATE HORIZONTAL POSITION OF SUBSURFACE UTILITIES. QUALITY LEVEL B DATA SHOULD BE REPRODUCIBLE BY SURFACE GEOPHYSICS AT ANY POINT OF THEIR DEPICTION. THIS INFORMATION IS SURVEYED TO APPLICABLE TOLERANCES DEFINED BY THE PROJECT AND REDUCED ONTO PLAN DOCUMENTS.</p> <p>QUALITY LEVEL C (QLC) INFORMATION OBTAINED BY SURVEYING AND PLOTTING VISIBLE ABOVE-GROUND UTILITY FEATURES AND BY USING PROFESSIONAL JUDGEMENT IN CORRELATING THIS INFORMATION TO QUALITY LEVEL D INFORMATION.</p> <p>QUALITY LEVEL D (QLD) INFORMATION DERIVED FROM EXISTING RECORDS OR ORAL RECOLLECTIONS.</p> | | <p>WGI INC. HAS EXERCISED ITS BEST PROFESSIONAL EXPERTISE AND GEOPHYSICAL PROSPECTING TECHNIQUES TO DEVELOP THIS MAPPING OF SUBSURFACE UTILITIES WITHIN THE PROJECT LIMITS.</p> <p>WGI INC. DOES NOT GUARANTEE THAT UTILITIES SHOWN COMPRISE ALL UTILITIES WITHIN THE PROJECT AREA.</p> <p>WGI'S FIELD INVESTIGATION WAS PERFORMED 11/19/19 THROUGH 01/03/20. CHANGES TO UTILITIES AFTER 01/03/20 MAY HAVE BEEN MADE AND THEREFORE MAY RESULT IN VARIANCES FROM THIS PLAN IF DEEMED ADVISABLE PRIOR TO FINAL DESIGN AND CONSTRUCTION.</p> <p>FIELD LOCATED UTILITIES MEET THE FEDERAL HIGHWAY ADMINISTRATION DEFINITION FOR "QUALITY LEVEL B" (QLB) STANDARDS.</p> <p>ALL UTILITIES SHOWN ARE QUALITY LEVEL B (QLB) UNLESS NOTED OTHERWISE.</p> <p>ALL ELECTRONIC DEPTHS PROVIDED ARE APPROXIMATE AND SHOULD BE USED FOR INFORMATIONAL PURPOSES ONLY.</p> | | <p>A — AERIAL</p> <p>— UNKNOWN UTILITY</p> <p>— OIL</p> <p>CTV — CABLE TV</p> <p>— TELEPHONE</p> <p>— GAS</p> <p>— ELECTRIC</p> <p>— TRAFFIC SIGNAL/LIGHTING</p> <p>— WATER</p> <p>— FORCE MAIN</p> <p>FO — FIBER OPTIC</p> <p>— TEST HOLE</p> <p>— END OF INFORMATION</p> <p>ED — ELECTRONIC DEPTH</p> | | <p>JOHN J. BELLIS</p> <p>062-044796</p> <p>REGISTERED PROFESSIONAL ENGINEER OF ILLINOIS</p> <p><i>John J. Bellis</i></p> <p>signature</p> <p>04/06/20</p> <p>date</p> <p>license expires 11/30/2021</p> | | <p> WGI</p> <p>2001 Butterfield Road, Suite 410 Downers Grove, IL 60515 Phone No. (630) 307-3800 Fax No. (630) 307-7030 Cert No. 6091 - LB No. 7055</p> | | | | | | | | | | | | | | | | | | | | | | | | | | | | | | | | | |
| <table><tr><td>USER NAME = Erick, Maleza</td><td>DESIGNED -</td><td>REVISED -</td></tr><tr><td></td><td>DRAWN - EM</td><td>REVISED -</td></tr><tr><td>PLOT SCALE = 100.0000 ' / in.</td><td>CHECKED - EG</td><td>REVISED -</td></tr><tr><td>PLOT DATE = 3/30/2020</td><td>DATE -</td><td>REVISED -</td></tr></table> | | USER NAME = Erick, Maleza | DESIGNED - | REVISED - | | DRAWN - EM | REVISED - | PLOT SCALE = 100.0000 ' / in. | CHECKED - EG | REVISED - | PLOT DATE = 3/30/2020 | DATE - | REVISED - | | | STATE OF ILLINOIS DEPARTMENT OF TRANSPORTATION | | I-80 FROM ROCK RUN CREEK TO LARKIN AVE. JOLIET, ILLINOIS | | <table><tr><td>F.A.I. RTE.</td><td>SECTION</td><td>COUNTY</td><td>TOTAL SHEETS</td><td>SHEET NO.</td></tr><tr><td></td><td></td><td>WILL</td><td>15</td><td>2</td></tr><tr><td colspan="5">CONTRACT NO. P-91-185-09</td></tr><tr><td colspan="5">ILLINOIS FED. AID PROJECT</td></tr></table> | | F.A.I. RTE. | SECTION | COUNTY | TOTAL SHEETS | SHEET NO. | | | WILL | 15 | 2 | CONTRACT NO. P-91-185-09 | | | | | ILLINOIS FED. AID PROJECT | | | | |
| USER NAME = Erick, Maleza | DESIGNED - | REVISED - | | | | | | | | | | | | | | | | | | | | | | | | | | | | | | | | | | | | | | | |
| | DRAWN - EM | REVISED - | | | | | | | | | | | | | | | | | | | | | | | | | | | | | | | | | | | | | | | |
| PLOT SCALE = 100.0000 ' / in. | CHECKED - EG | REVISED - | | | | | | | | | | | | | | | | | | | | | | | | | | | | | | | | | | | | | | | |
| PLOT DATE = 3/30/2020 | DATE - | REVISED - | | | | | | | | | | | | | | | | | | | | | | | | | | | | | | | | | | | | | | | |
| F.A.I. RTE. | SECTION | COUNTY | TOTAL SHEETS | SHEET NO. | | | | | | | | | | | | | | | | | | | | | | | | | | | | | | | | | | | | | |
| | | WILL | 15 | 2 | | | | | | | | | | | | | | | | | | | | | | | | | | | | | | | | | | | | | |
| CONTRACT NO. P-91-185-09 | | | | | | | | | | | | | | | | | | | | | | | | | | | | | | | | | | | | | | | | | |
| ILLINOIS FED. AID PROJECT | | | | | | | | | | | | | | | | | | | | | | | | | | | | | | | | | | | | | | | | | |
| | | | | SCALE: SHEET 2 OF 15 SHEETS STA. TO STA. | | | | IDOT W.O. 212 | | | | | | | | | | | | | | | | | | | | | | | | | | | | | | | | | |



| | | |
|---------------------------------|------------------|-----------|
| USER NAME = SALASL | DESIGNED - CMA | REVISED - |
| | DRAWN - CMA | REVISED - |
| PLOT SCALE = 0.16666667 ' / IN. | CHECKED - BRH | REVISED - |
| PLOT DATE = 10/14/2025 | DATE - 8/22/2025 | REVISED - |

**STATE OF ILLINOIS
DEPARTMENT OF TRANSPORTATION**

| | |
|-------------------------------|------------------------------|
| I-80 SUE UTILITIES | |
| SCALE: NTS | SHEET OF SHEETS STA. TO STA. |

| | | | | |
|---------------------------|---------------|---------|--------------|-----------|
| F.A.I. RTE. | SECTION | COUNTY | TOTAL SHEETS | SHEET NO. |
| 80 | FAI 80 21 VLS | VARIOUS | 553 | 164 |
| CONTRACT NO. 62R19 | | | | |
| ILLINOIS FED. AID PROJECT | | | | |

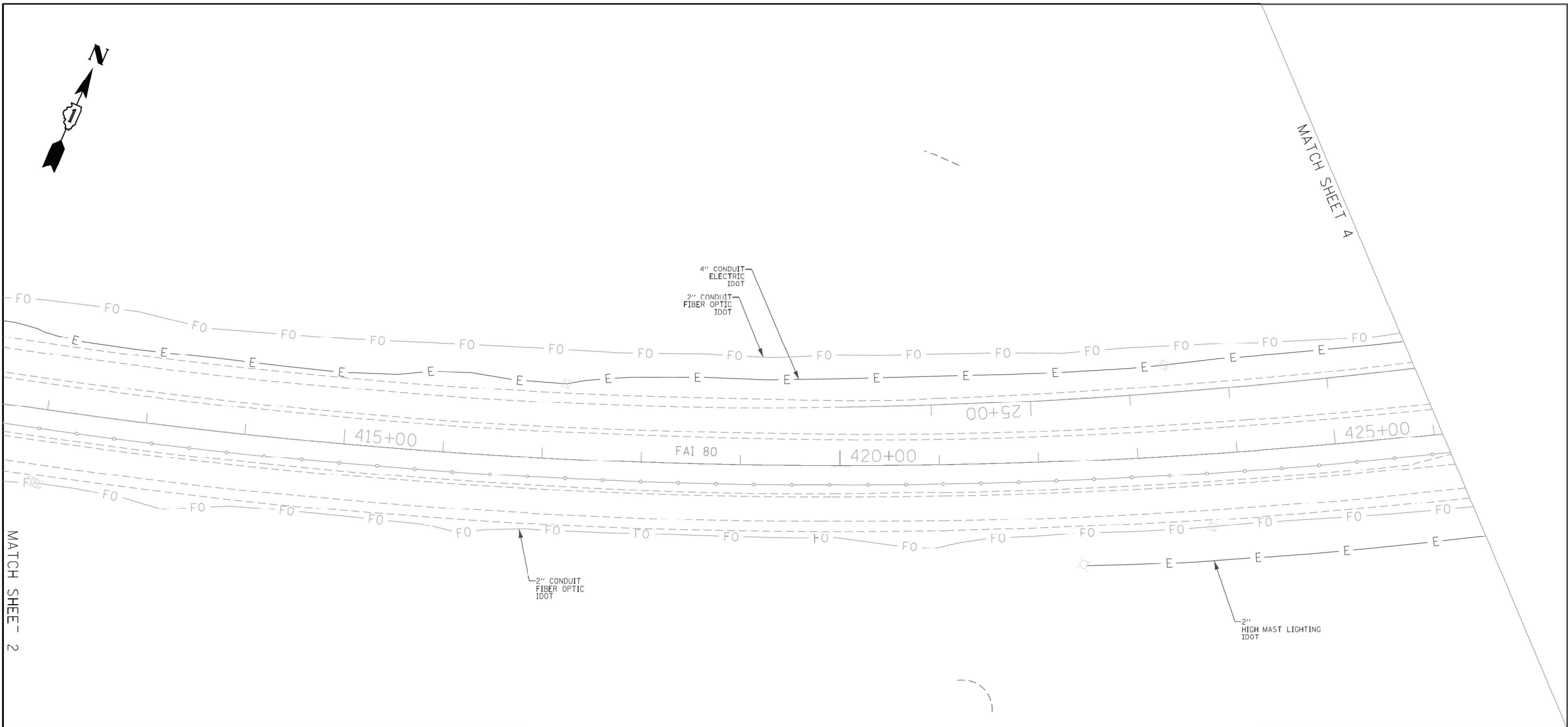

ASCE STANDARDS OF DEPICTION OF SUBSURFACE UTILITIES

QUALITY LEVEL A (QLA)
PRECISE HORIZONTAL AND VERTICAL LOCATION OF UTILITIES OBTAINED BY THE ACTUAL EXPOSURE (OR VERIFICATION OF PREVIOUSLY EXPOSED AND SURVEYED UTILITIES) USING MINIMALLY INTRUSIVE EXCAVATION EQUIPMENT TO MINIMIZE POTENTIAL FOR UTILITY DAMAGE, AND SUBSEQUENT MEASUREMENT OF THE SUBSURFACE UTILITIES WITH OTHER UTILITY ATTRIBUTES SUCH AS TYPE, SIZE & MATERIAL OF UTILITY.

QUALITY LEVEL B (QLB)
INFORMATION OBTAINED THROUGH THE APPLICATION OF APPROPRIATE SURFACE GEOPHYSICAL METHODS TO DETERMINE THE EXISTENCE AND APPROXIMATE HORIZONTAL POSITION OF SUBSURFACE UTILITIES. QUALITY LEVEL B DATA SHOULD BE REPRODUCIBLE BY SURFACE GEOPHYSICS AT ANY POINT OF THEIR DEPICTION. THIS INFORMATION IS SURVEYED TO APPLICABLE TOLERANCES DEFINED BY THE PROJECT AND REDUCED ONTO PLAN DOCUMENTS.

QUALITY LEVEL C (QLC)
INFORMATION OBTAINED BY SURVEYING AND PLOTTING VISIBLE ABOVE-GROUND UTILITY FEATURES AND BY USING PROFESSIONAL JUDGEMENT IN CORRELATING THIS INFORMATION TO QUALITY LEVEL D INFORMATION.

QUALITY LEVEL D (QLD)
INFORMATION DERIVED FROM EXISTING RECORDS OR ORAL RECOLLECTIONS.

GENERAL NOTES:

WGI INC. HAS EXERCISED ITS BEST PROFESSIONAL EXPERTISE AND GEOPHYSICAL PROSPECTING TECHNIQUES TO DEVELOP THIS MAPPING OF SUBSURFACE UTILITIES WITHIN THE PROJECT LIMITS.

WGI INC. DOES NOT GUARANTEE THAT UTILITIES SHOWN COMPRISE ALL UTILITIES WITHIN THE PROJECT AREA.

WGI'S FIELD INVESTIGATION WAS PERFORMED 11/19/19 THROUGH 01/03/20. CHANGES TO UTILITIES AFTER 01/03/20 MAY HAVE BEEN MADE AND THEREFORE MAY RESULT IN VARIANCES FROM THIS PLAN IF DEEMED ADVISABLE PRIOR TO FINAL DESIGN AND CONSTRUCTION.

FIELD LOCATED UTILITIES MEET THE FEDERAL HIGHWAY ADMINISTRATION DEFINITION FOR "QUALITY LEVEL B" (QLB) STANDARDS.

ALL UTILITIES SHOWN ARE QUALITY LEVEL B (QLB) UNLESS NOTED OTHERWISE.

ALL ELECTRONIC DEPTHS PROVIDED ARE APPROXIMATE AND SHOULD BE USED FOR INFORMATIONAL PURPOSES ONLY.

UTILITY LEGEND:

| | |
|-----------|---------------------------|
| — A — | - AERIAL |
| — — — | - UNKNOWN UTILITY |
| — O — | - OIL |
| — CTV — | - CABLE TV |
| — T — | - TELEPHONE |
| — G — | - GAS |
| — E — | - ELECTRIC |
| — E — | - TRAFFIC SIGNAL/LIGHTING |
| — W — | - WATER |
| — — — — — | - FORCE MAIN |
| — — — — — | - FIBER OPTIC |
| — — — — — | - TEST HOLE |
| — — — — — | - END OF INFORMATION |
| — — — — — | - ELECTRONIC DEPTH |

JOHN J. BELLIS

062-044796

REGISTERED PROFESSIONAL ENGINEER OF ILLINOIS

John J. Bellis

signature

04/06/20

date

license expires 11/30/2021

AMERICAN

SURVEYING & ENGINEERING

American Surveying & Engineering, P.C.
30 N. LaSalle St., Suite 3440
Chicago, IL 60602
Phone No. (312) 277-2000

WGI

2001 Butterfield Road, Suite 410
Downers Grove, IL 60515
Phone No. (630) 307-3800
Fax No. (630) 307-7030
Cert No. 6091 - LB No. 7055

| | | |
|-------------------------------|--------------|-----------|
| USER NAME = Erick, Maleza | DESIGNED - | REVISED - |
| DRAWN - EM | REVISD - | |
| PLOT SCALE = 100.0000 ' / in. | CHECKED - EG | REVISED - |
| PLOT DATE = 3/30/2020 | DATE - | REVISED - |

STATE OF ILLINOIS

DEPARTMENT OF TRANSPORTATION

I-80 FROM ROCK RUN CREEK TO LARKIN AVE.

JOLIET, ILLINOIS

SCALE: SHEET 3 OF 15 SHEETS STA. TO STA.

| | | | | |
|---------------------------|---------------|---------|--------------|-----------|
| F.A.I. RTE. | SECTION | COUNTY | TOTAL SHEETS | SHEET NO. |
| 80 | FAI 80 21 VLS | VARIOUS | 553 | 165 |
| CONTRACT NO. P-91-185-09 | | | | |
| ILLINOIS FED. AID PROJECT | | | | |

DOT W.O. 212

MODEL: 2D SHEET 14
FILE NAME: C:\TRANSSYSTEMS\LOCAL\TRANSSYSTEMS\HW\01\DWG\31451\62R19-SHT-SUE-30.DGN



| | | |
|---------------------------------|------------------|-----------|
| USER NAME = SALASL | DESIGNED - CMA | REVISED - |
| DRAWN - CMA | REVISD - | |
| PLOT SCALE = 0.16666667 ' / IN. | CHECKED - BRH | REVISED - |
| PLOT DATE = 10/14/2025 | DATE - 8/22/2025 | REVISED - |

STATE OF ILLINOIS
DEPARTMENT OF TRANSPORTATION

| | | | |
|-------------------------------------|-------|---------|--------|
| I-80 SUE UTILITIES | | | |
| SCALE: NTS | SHEET | OF | SHEETS |
| STA. | | TO STA. | |

| | | | | |
|---------------------------|---------------|---------|--------------|-----------|
| F.A.I. RTE. | SECTION | COUNTY | TOTAL SHEETS | SHEET NO. |
| 80 | FAI 80 21 VLS | VARIOUS | 553 | 165 |
| CONTRACT NO. 62R19 | | | | |
| ILLINOIS FED. AID PROJECT | | | | |

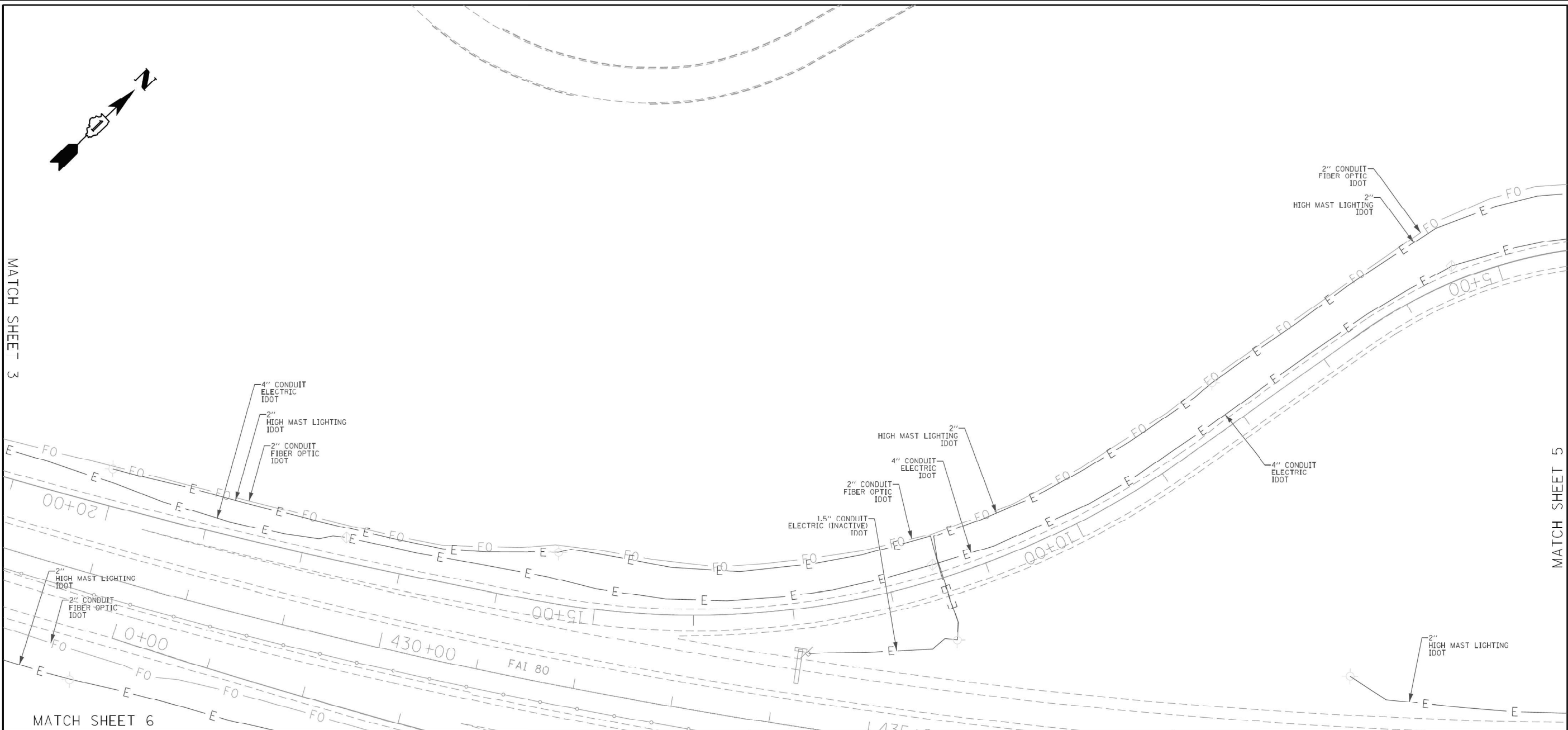

ASCE STANDARDS OF DEPICTION OF SUBSURFACE UTILITIES

QUALITY LEVEL A (QLA)
PRECISE HORIZONTAL AND VERTICAL LOCATION OF UTILITIES OBTAINED BY THE ACTUAL EXPOSURE (OR VERIFICATION OF PREVIOUSLY EXPOSED AND SURVEYED UTILITIES) USING MINIMALLY INTRUSIVE EXCAVATION EQUIPMENT TO MINIMIZE POTENTIAL FOR UTILITY DAMAGE, AND SUBSEQUENT MEASUREMENT OF THE SUBSURFACE UTILITIES WITH OTHER UTILITY ATTRIBUTES SUCH AS TYPE, SIZE & MATERIAL OF UTILITY.

QUALITY LEVEL B (QLB)
INFORMATION OBTAINED THROUGH THE APPLICATION OF APPROPRIATE SURFACE GEOPHYSICAL METHODS TO DETERMINE THE EXISTENCE AND APPROXIMATE HORIZONTAL POSITION OF SUBSURFACE UTILITIES. QUALITY LEVEL B DATA SHOULD BE REPRODUCIBLE BY SURFACE GEOPHYSICS AT ANY POINT OF THEIR DEPICTION. THIS INFORMATION IS SURVEYED TO APPLICABLE TOLERANCES DEFINED BY THE PROJECT AND REDUCED ONTO PLAN DOCUMENTS.

QUALITY LEVEL C (QLC)
INFORMATION OBTAINED BY SURVEYING AND PLOTTING VISIBLE ABOVE-GROUND UTILITY FEATURES AND BY USING PROFESSIONAL JUDGEMENT IN CORRELATING THIS INFORMATION TO QUALITY LEVEL D INFORMATION.

QUALITY LEVEL D (QLD)
INFORMATION DERIVED FROM EXISTING RECORDS OR ORAL RECOLLECTIONS.

GENERAL NOTES:

WGI INC. HAS EXERCISED ITS BEST PROFESSIONAL EXPERTISE AND GEOPHYSICAL PROSPECTING TECHNIQUES TO DEVELOP THIS MAPPING OF SUBSURFACE UTILITIES WITHIN THE PROJECT LIMITS.

WGI INC. DOES NOT GUARANTEE THAT UTILITIES SHOWN COMPRISE ALL UTILITIES WITHIN THE PROJECT AREA.

WGI'S FIELD INVESTIGATION WAS PERFORMED 11/19/19 THROUGH 01/03/20. CHANGES TO UTILITIES AFTER 01/03/20 MAY HAVE BEEN MADE AND THEREFORE MAY RESULT IN VARIANCES FROM THIS PLAN IF DEEMED ADVISABLE PRIOR TO FINAL DESIGN AND CONSTRUCTION.

FIELD LOCATED UTILITIES MEET THE FEDERAL HIGHWAY ADMINISTRATION DEFINITION FOR "QUALITY LEVEL B" (QLB) STANDARDS.

ALL UTILITIES SHOWN ARE QUALITY LEVEL B (QLB) UNLESS NOTED OTHERWISE.

ALL ELECTRONIC DEPTHS PROVIDED ARE APPROXIMATE AND SHOULD BE USED FOR INFORMATIONAL PURPOSES ONLY.

UTILITY LEGEND:

| | |
|---------|---------------------------|
| — A — | - AERIAL |
| — U — | - UNKNOWN UTILITY |
| — O — | - OIL |
| — CTV — | - CABLE TV |
| — T — | - TELEPHONE |
| — G — | - GAS |
| — E — | - ELECTRIC |
| — E — | - TRAFFIC SIGNAL/LIGHTING |
| — W — | - WATER |
| — FM — | - FORCE MAIN |
| — FO — | - FIBER OPTIC |
| — T — | - TEST HOLE |
| — ED — | - END OF INFORMATION |
| — ED — | - ELECTRONIC DEPTH |

JOHN J. BELLIS

062-044796

REGISTERED PROFESSIONAL ENGINEER OF ILLINOIS

John J. Bellis

signature

04/06/20

date

license expires 11/30/2021

AMERICAN SURVEYING & ENGINEERING

American Surveying & Engineering, P.C.
30 N. LaSalle St., Suite 3440
Chicago, IL 60602
Phone No. (312) 277-2000

WGI

2001 Butterfield Road, Suite 410
Downers Grove, IL 60515
Phone No. (630) 307-3800
Fax No. (630) 307-7030
Cert No. 6091 - LB No. 7055

| | | |
|--------------------------------|--------------|-----------|
| USER NAME = Erick, Maleza | DESIGNED - | REVISED - |
| DRAWN - EM | CHECKED - EG | REVISED - |
| PLOT SCALE = 100.0000' / 1 in. | DATE - | REVISED - |
| PLOT DATE = 3/30/2020 | | |

STATE OF ILLINOIS

DEPARTMENT OF TRANSPORTATION

I-80 FROM ROCK RUN CREEK TO LARKIN AVE.

JOLIET, ILLINOIS

SCALE: SHEET 4 OF 15 SHEETS STA. TO STA.

| | | | | |
|---------------------------|---------------|---------|--------------|-----------|
| F.A.I. RTE. | SECTION | COUNTY | TOTAL SHEETS | SHEET NO. |
| 80 | FAI 80 21 VLS | VARIOUS | 15 | 4 |
| CONTRACT NO. P-91-185-09 | | | | |
| ILLINOIS FED. AID PROJECT | | | | |

IDOT W.O. 212

MODEL: 2D SHEET 14
FILE NAME: C:\TRANSSYSTEMS\PIV\LOCAL\TRANSSYSTEMS\PIV\01\DWG\31451\62R19-SHT-SUE-31.DGN

| | | |
|--------------------------------|------------------|-----------|
| USER NAME = SALASL | DESIGNED - CMA | REVISED - |
| DRAWN - CMA | CHECKED - BRH | REVISED - |
| PLOT SCALE = 0.16666667' / IN. | DATE - 8/22/2025 | REVISED - |
| PLOT DATE = 10/14/2025 | | |

STATE OF ILLINOIS
DEPARTMENT OF TRANSPORTATION

| | |
|-------------------------------------|------------------------------|
| I-80 SUE UTILITIES | |
| SCALE: NTS | SHEET OF SHEETS STA. TO STA. |

| | | | | |
|---------------------------|---------------|---------|--------------|-----------|
| F.A.I. RTE. | SECTION | COUNTY | TOTAL SHEETS | SHEET NO. |
| 80 | FAI 80 21 VLS | VARIOUS | 553 | 166 |
| CONTRACT NO. 62R19 | | | | |
| ILLINOIS FED. AID PROJECT | | | | |

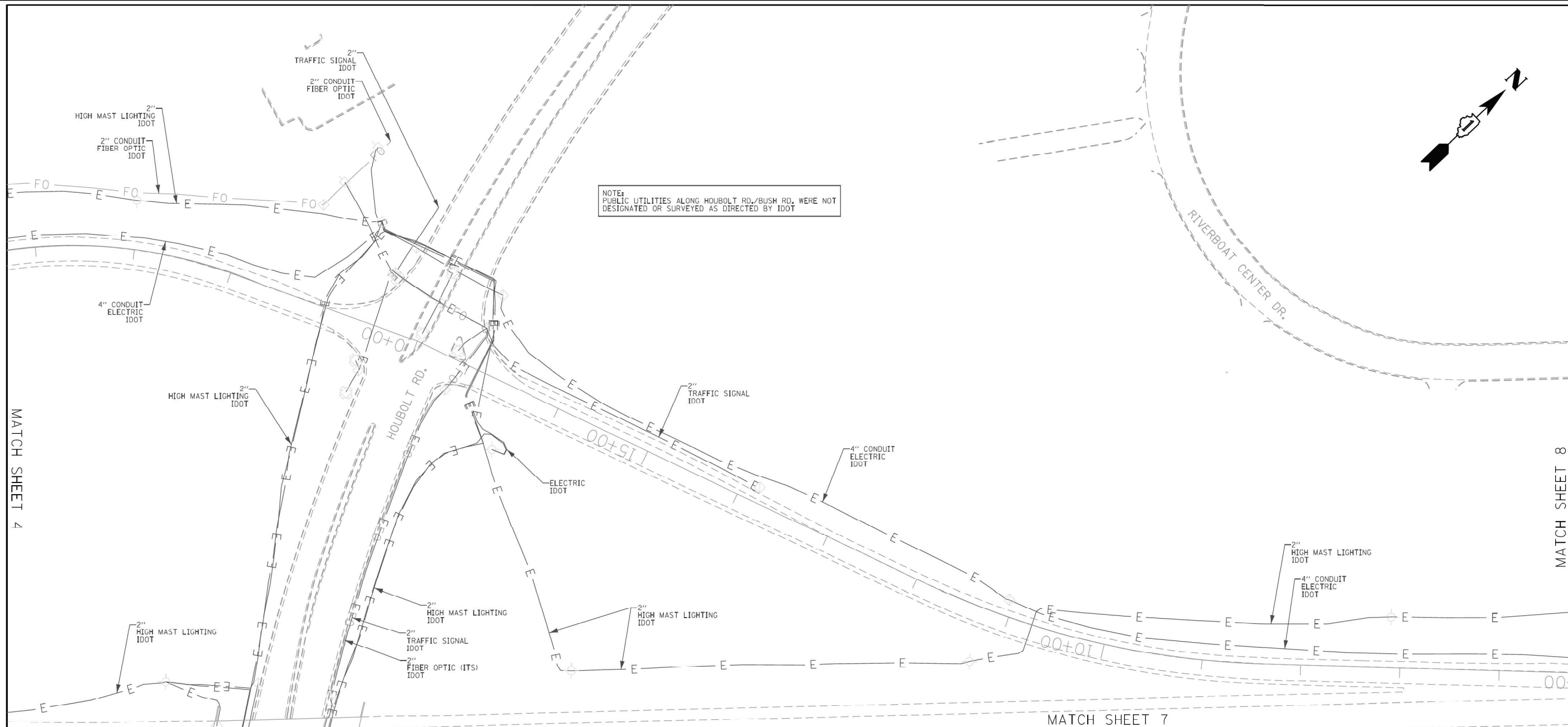

ASCE STANDARDS OF DEPICTION OF SUBSURFACE UTILITIES

QUALITY LEVEL A (QLA)
PRECISE HORIZONTAL AND VERTICAL LOCATION OF UTILITIES OBTAINED BY THE ACTUAL EXPOSURE (OR VERIFICATION OF PREVIOUSLY EXPOSED AND SURVEYED UTILITIES) USING MINIMALLY INTRUSIVE EXCAVATION EQUIPMENT TO MINIMIZE POTENTIAL FOR UTILITY DAMAGE, AND SUBSEQUENT MEASUREMENT OF THE SUBSURFACE UTILITIES WITH OTHER UTILITY ATTRIBUTES SUCH AS TYPE, SIZE & MATERIAL OF UTILITY.

QUALITY LEVEL B (QLB)
INFORMATION OBTAINED THROUGH THE APPLICATION OF APPROPRIATE SURFACE GEOPHYSICAL METHODS TO DETERMINE THE EXISTENCE AND APPROXIMATE HORIZONTAL POSITION OF SUBSURFACE UTILITIES.

QUALITY LEVEL B DATA SHOULD BE REPRODUCIBLE BY SURFACE GEOPHYSICS AT ANY POINT OF THEIR DEPICTION. THIS INFORMATION IS SURVEYED TO APPLICABLE TOLERANCES DEFINED BY THE PROJECT AND REDUCED ONTO PLAN DOCUMENTS.

QUALITY LEVEL C (QLC)
INFORMATION OBTAINED BY SURVEYING AND PLOTTING VISIBLE ABOVE-GROUND UTILITY FEATURES AND BY USING PROFESSIONAL JUDGEMENT IN CORRELATING THIS INFORMATION TO QUALITY LEVEL D INFORMATION.

QUALITY LEVEL D (QLD)
INFORMATION DERIVED FROM EXISTING RECORDS OR ORAL RECOLLECTIONS.

GENERAL NOTES:

WGI INC. HAS EXERCISED ITS BEST PROFESSIONAL EXPERTISE AND GEOPHYSICAL PROSPECTING TECHNIQUES TO DEVELOP THIS MAPPING OF SUBSURFACE UTILITIES WITHIN THE PROJECT LIMITS.

WGI INC. DOES NOT GUARANTEE THAT UTILITIES SHOWN COMPRISE ALL UTILITIES WITHIN THE PROJECT AREA.

WGI'S FIELD INVESTIGATION WAS PERFORMED 11/19/19 THROUGH 01/03/20. CHANGES TO UTILITIES AFTER 01/03/20 MAY HAVE BEEN MADE AND THEREFORE MAY RESULT IN VARIANCES FROM THIS PLAN IF DEEMED ADVISABLE PRIOR TO FINAL DESIGN AND CONSTRUCTION.

FIELD LOCATED UTILITIES MEET THE FEDERAL HIGHWAY ADMINISTRATION DEFINITION FOR "QUALITY LEVEL B" (QLB) STANDARDS.

ALL UTILITIES SHOWN ARE QUALITY LEVEL B (QLB) UNLESS NOTED OTHERWISE.

ALL ELECTRONIC DEPTHS PROVIDED ARE APPROXIMATE AND SHOULD BE USED FOR INFORMATIONAL PURPOSES ONLY.

UTILITY LEGEND:

| | |
|---------|---------------------------|
| — A — | - AERIAL |
| — O — | - UNKNOWN UTILITY |
| — CTV — | - CABLE TV |
| — T — | - TELEPHONE |
| — G — | - GAS |
| — E — | - ELECTRIC |
| — E — | - TRAFFIC SIGNAL/LIGHTING |
| — W — | - WATER |
| — FM — | - FORCE MAIN |
| — FO — | - FIBER OPTIC |
| — T — | - TEST HOLE |
| — ED — | - END OF INFORMATION |
| — ED — | - ELECTRONIC DEPTH |

JOHN J. BELLIS

062-044796

REGISTERED PROFESSIONAL ENGINEER OF ILLINOIS

John J. Bellis

signature

04/06/20

date

license expires 11/30/2021

AMERICAN

SURVEYING & ENGINEERING

American Surveying & Engineering, P.C.
30 N. LaSalle St., Suite 3440
Chicago, IL 60602
Phone No. (312) 277-2000

WGI

2001 Butterfield Road, Suite 410
Downers Grove, IL 60515
Phone No. (630) 307-3800
Fax No. (630) 307-7030
Cert No. 6091 - LB No. 7055

| | | | | | | | | | | |
|---------------------------------|--------------|-----------|---|---|---------------------------|---------|--------|--------------|-----------|--|
| USER NAME = Erick, Maleza | DESIGNED - | REVISED - | STATE OF ILLINOIS DEPARTMENT OF TRANSPORTATION | I-80 FROM ROCK RUN CREEK TO LARKIN AVE. JOLIET, ILLINOIS | F.A.I. RTE. | SECTION | COUNTY | TOTAL SHEETS | SHEET NO. | |
| | DRAWN - EM | REVISED - | | | | | WILL | 15 | 5 | |
| PLOT SCALE = 100.0000' / 1" IN. | CHECKED - EG | REVISED - | | | CONTRACT NO. P-91-185-09 | | | | | |
| PLOT DATE = 4/3/2020 | DATE - | REVISED - | | | ILLINOIS FED. AID PROJECT | | | | | |

exp.

| | | |
|-----------------------------------|------------------|-----------|
| USER NAME = SALASL | DESIGNED - CMA | REVISED - |
| | DRAWN - CMA | REVISED - |
| PLOT SCALE = 0.16666667' / 1" IN. | CHECKED - BRH | REVISED - |
| PLOT DATE = 10/14/2025 | DATE - 8/22/2025 | REVISED - |

STATE OF ILLINOIS
DEPARTMENT OF TRANSPORTATION

I-80
SUE UTILITIES

| | | | | | | | | | | |
|------------|-------|----|--------|------|---------|---------------------------|---------------|---------|--------------|-----------|
| SCALE: NTS | SHEET | OF | SHEETS | STA. | TO STA. | F.A.I. RTE. | SECTION | COUNTY | TOTAL SHEETS | SHEET NO. |
| | | | | | | 80 | FAI 80 21 VLS | VARIOUS | 553 | 167 |
| | | | | | | CONTRACT NO. 62R19 | | | | |
| | | | | | | ILLINOIS FED. AID PROJECT | | | | |

MODEL: 2D SHEET 14
FILE NAME: C:\TRANSPORT\SYSTEMS\HW\01\DWG\31451\62R19-SUT-SUE-32.DGN

IDOT W.O. 212

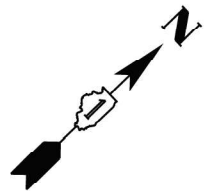

MATCH SHEET 8

MATCH SHEET 10

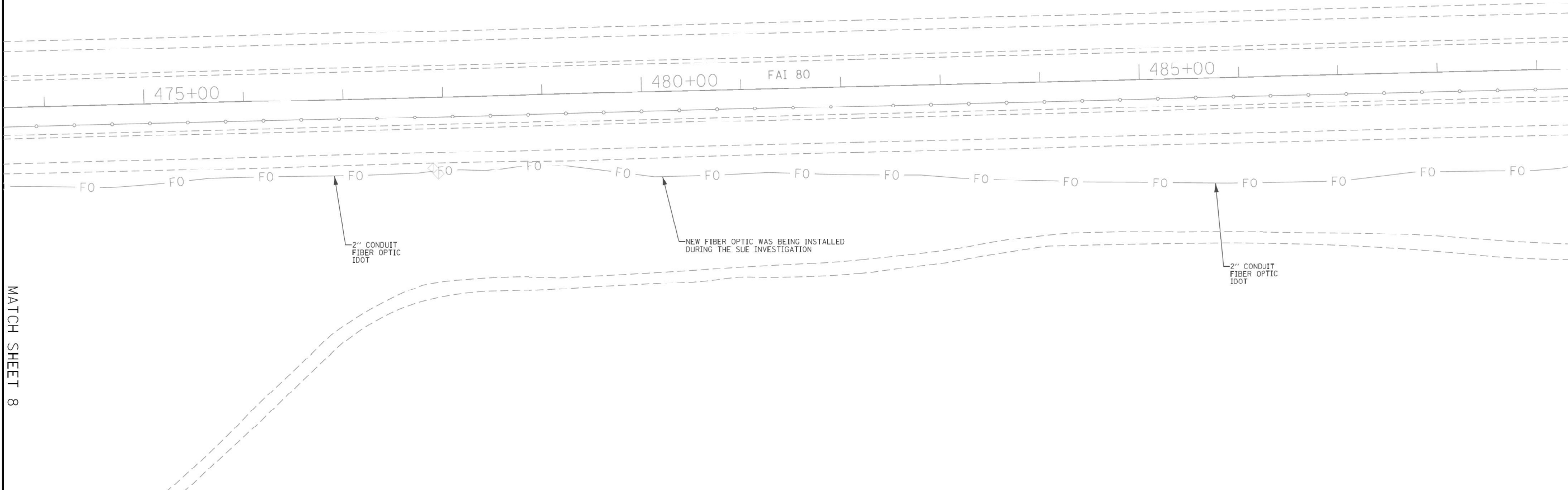

ASCE STANDARDS OF DEPICTION
OF SUBSURFACE UTILITIES

QUALITY LEVEL A (QLA)
PRECISE HORIZONTAL AND VERTICAL LOCATION OF UTILITIES OBTAINED BY THE ACTUAL EXPOSURE (OR VERIFICATION OF PREVIOUSLY EXPOSED AND SURVEYED UTILITIES) USING MINIMALLY INTRUSIVE EXCAVATION EQUIPMENT TO MINIMIZE POTENTIAL FOR UTILITY DAMAGE, AND SUBSEQUENT MEASUREMENT OF THE SUBSURFACE UTILITIES WITH OTHER UTILITY ATTRIBUTES SUCH AS TYPE, SIZE & MATERIAL OF UTILITY.

QUALITY LEVEL B (QLB)
INFORMATION OBTAINED THROUGH THE APPLICATION OF APPROPRIATE SURFACE GEOPHYSICAL METHODS TO DETERMINE THE EXISTENCE AND APPROXIMATE HORIZONTAL POSITION OF SUBSURFACE UTILITIES.
QUALITY LEVEL B DATA SHOULD BE REPRODUCIBLE BY SURFACE GEOPHYSICS AT ANY POINT OF THEIR DEPICTION. THIS INFORMATION IS SURVEYED TO APPLICABLE TOLERANCES DEFINED BY THE PROJECT AND REDUCED ONTO PLAN DOCUMENTS.

QUALITY LEVEL C (QLC)
INFORMATION OBTAINED BY SURVEYING AND PLOTTING VISIBLE ABOVE-GROUND UTILITY FEATURES AND BY USING PROFESSIONAL JUDGEMENT IN CORRELATING THIS INFORMATION TO QUALITY LEVEL D INFORMATION.

QUALITY LEVEL D (QLD)
INFORMATION DERIVED FROM EXISTING RECORDS OR ORAL RECOLLECTIONS.

GENERAL NOTES:

WGI INC. HAS EXERCISED ITS BEST PROFESSIONAL EXPERTISE AND GEOPHYSICAL PROSPECTING TECHNIQUES TO DEVELOP THIS MAPPING OF SUBSURFACE UTILITIES WITHIN THE PROJECT LIMITS.

WGI INC. DOES NOT GUARANTEE THAT UTILITIES SHOWN COMPRISE ALL UTILITIES WITHIN THE PROJECT AREA.

WGI'S FIELD INVESTIGATION WAS PERFORMED 11/19/19 THROUGH 01/03/20. CHANGES TO UTILITIES AFTER 01/03/20 MAY HAVE BEEN MADE AND THEREFORE MAY RESULT IN VARIANCES FROM THIS PLAN IF DEEMED ADVISABLE PRIOR TO FINAL DESIGN AND CONSTRUCTION.

FIELD LOCATED UTILITIES MEET THE FEDERAL HIGHWAY ADMINISTRATION DEFINITION FOR "QUALITY LEVEL B" (QLB) STANDARDS.

ALL UTILITIES SHOWN ARE QUALITY LEVEL B (QLB) UNLESS NOTED OTHERWISE.

ALL ELECTRONIC DEPTHS PROVIDED ARE APPROXIMATE AND SHOULD BE USED FOR INFORMATIONAL PURPOSES ONLY.

UTILITY LEGEND:

- A — AERIAL
- UNKNOWN UTILITY
- OIL
- CTV — CABLE TV
- T — TELEPHONE
- G — GAS
- E — ELECTRIC
- E — TRAFFIC SIGNAL/LIGHTING
- W — WATER
- FORCE MAIN
- FO — FIBER OPTIC
- ED — TEST HOLE
- END OF INFORMATION
- ELECTRONIC DEPTH



John J. Bellis
signature

04/06/20
date

license expires 11/30/2021



AMERICAN
SURVEYING & ENGINEERING

American Surveying & Engineering, P.C.
30 N. LaSalle St., Suite 3440
Chicago, IL 60602
Phone No. (312) 277-2000



2001 Butterfield Road, Suite 410
Downers Grove, IL 60515
Phone No. (630) 307-3800
Fax No. (630) 307-7030
Cert No. 6091 - LB No. 7055

| | | |
|-------------------------------|--------------|-----------|
| USER NAME = Erick, Maleza | DESIGNED - | REVISED - |
| | DRAWN - EM | REVISED - |
| PLOT SCALE = 100.0000 ' / in. | CHECKED - EG | REVISED - |
| PLOT DATE = 4/2/2020 | DATE - | REVISED - |

STATE OF ILLINOIS
DEPARTMENT OF TRANSPORTATION

I-80 FROM ROCK RUN CREEK TO LARKIN AVE.
JOLIET, ILLINOIS

SCALE: SHEET 9 OF 15 SHEETS STA. TO STA.

| | | | | |
|---------------------------|---------------|---------|--------------|-----------|
| F.A.I. RTE. | SECTION | COUNTY | TOTAL SHEETS | SHEET NO. |
| 80 | FAI 80 21 VLS | VARIOUS | 553 | 171 |
| CONTRACT NO. P-91-185-09 | | | | |
| ILLINOIS FED. AID PROJECT | | | | |

IDOT W.O. 212



| | | |
|---------------------------------|------------------|-----------|
| USER NAME = SALASL | DESIGNED - CMA | REVISED - |
| | DRAWN - CMA | REVISED - |
| PLOT SCALE = 0.16666667 ' / IN. | CHECKED - BRH | REVISED - |
| PLOT DATE = 10/14/2025 | DATE - 8/22/2025 | REVISED - |

STATE OF ILLINOIS
DEPARTMENT OF TRANSPORTATION

I-80
SUE UTILITIES

SCALE: NTS SHEET OF SHEETS STA. TO STA.

| | | | | |
|---------------------------|---------------|---------|--------------|-----------|
| F.A.I. RTE. | SECTION | COUNTY | TOTAL SHEETS | SHEET NO. |
| 80 | FAI 80 21 VLS | VARIOUS | 553 | 171 |
| CONTRACT NO. 62R19 | | | | |
| ILLINOIS FED. AID PROJECT | | | | |

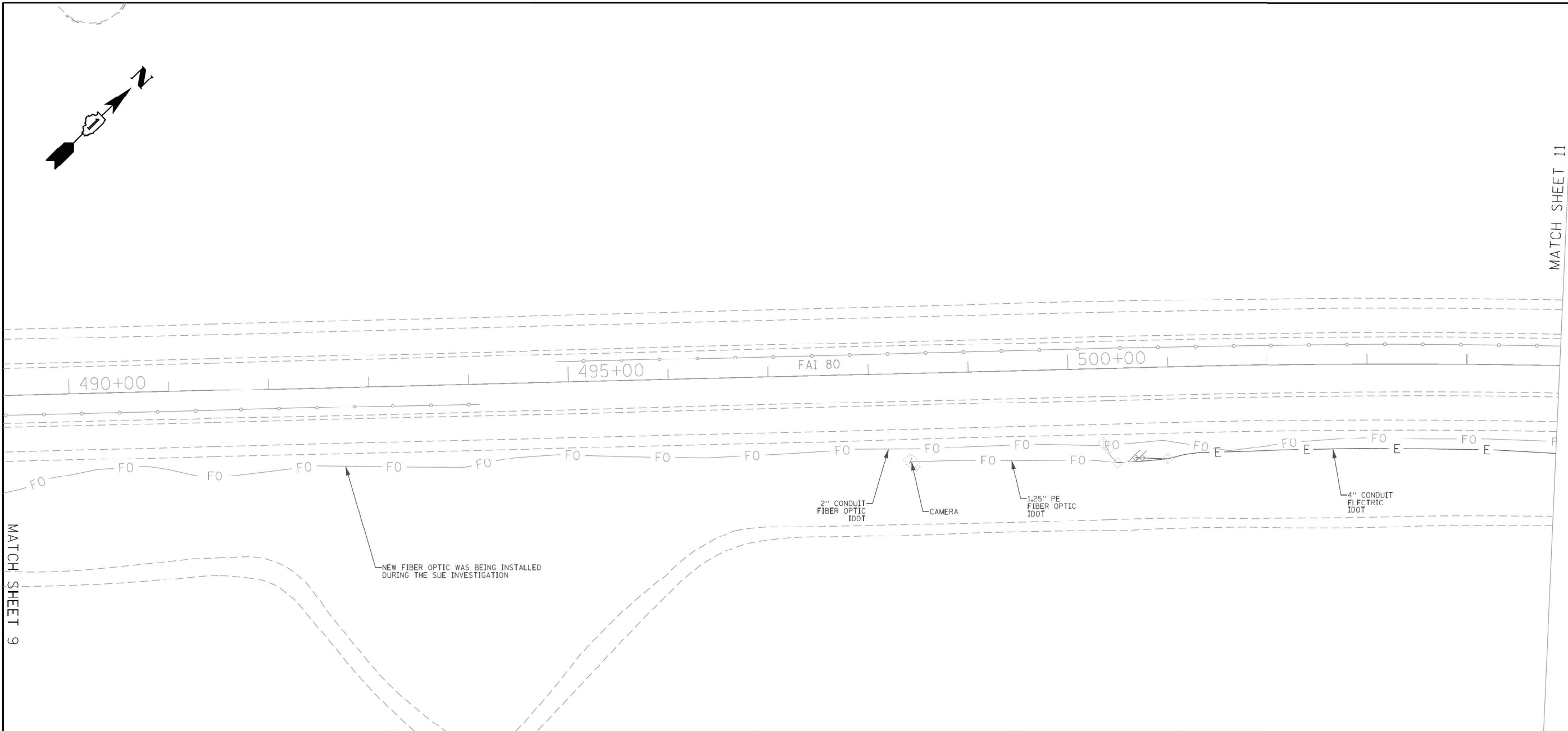

| | | | | | | | | | | | | | | | | | | | | | | | | | | | | | | | | | | | | | | | | | | | | | | | | | | | | | | | | | | | | | | | | | | | |
|---|---|-----------------------|-------------|---|--------------------------|------------------|-----------|---|---|-------|------|---------|------|---------|---|------------|----------------------|------|---|---------|---|-----------|------------|--|--|--|--|---|--|--|--|-------------------|---|--|-------------|---------|--------|--------------|-----------|------------------------------|------------------|--|--|--|------|----|----|--------|--|-----------------------|------|---------|--------------------------|--|--|--|--|--|--|----------|--|------------------|--|--|--|--|--|
| ASCE STANDARDS OF DEPICTION OF SUBSURFACE UTILITIES | | | | GENERAL NOTES: | | | | UTILITY LEGEND: | | | | | | | | | | | | | | | | | | | | | | | | | | | | | | | | | | | | | | | | | | | | | | | | | | | | | | | | | | | |
| <p>QUALITY LEVEL A (QLA) PRECISE HORIZONTAL AND VERTICAL LOCATION OF UTILITIES OBTAINED BY THE ACTUAL EXPOSURE (OR VERIFICATION OF PREVIOUSLY EXPOSED AND SURVEYED UTILITIES) USING MINIMALLY INTRUSIVE EXCAVATION EQUIPMENT TO MINIMIZE POTENTIAL FOR UTILITY DAMAGE, AND SUBSEQUENT MEASUREMENT OF THE SUBSURFACE UTILITIES WITH OTHER UTILITY ATTRIBUTES SUCH AS TYPE, SIZE & MATERIAL OF UTILITY.</p> <p>QUALITY LEVEL B (QLB) INFORMATION OBTAINED THROUGH THE APPLICATION OF APPROPRIATE SURFACE GEOPHYSICAL METHODS TO DETERMINE THE EXISTENCE AND APPROXIMATE HORIZONTAL POSITION OF SUBSURFACE UTILITIES.</p> <p>QUALITY LEVEL B DATA SHOULD BE REPRODUCIBLE BY SURFACE GEOPHYSICS AT ANY POINT OF THEIR DEPICTION. THIS INFORMATION IS SURVEYED TO APPLICABLE TOLERANCES DEFINED BY THE PROJECT AND REDUCED ONTO PLAN DOCUMENTS.</p> <p>QUALITY LEVEL C (QLC) INFORMATION OBTAINED BY SURVEYING AND PLOTTING VISIBLE ABOVE-GROUND UTILITY FEATURES AND BY USING PROFESSIONAL JUDGEMENT IN CORRELATING THIS INFORMATION TO QUALITY LEVEL D INFORMATION.</p> <p>QUALITY LEVEL D (QLD) INFORMATION DERIVED FROM EXISTING RECORDS OR ORAL RECOLLECTIONS.</p> | | | | <p>WGI INC. HAS EXERCISED ITS BEST PROFESSIONAL EXPERTISE AND GEOPHYSICAL PROSPECTING TECHNIQUES TO DEVELOP THIS MAPPING OF SUBSURFACE UTILITIES WITHIN THE PROJECT LIMITS.</p> <p>WGI INC. DOES NOT GUARANTEE THAT UTILITIES SHOWN COMPRISE ALL UTILITIES WITHIN THE PROJECT AREA.</p> <p>WGI'S FIELD INVESTIGATION WAS PERFORMED 11/19/19 THROUGH 01/03/20. CHANGES TO UTILITIES AFTER 01/03/20 MAY HAVE BEEN MADE AND THEREFORE MAY RESULT IN VARIANCES FROM THIS PLAN IF DEEMED ADVISABLE PRIOR TO FINAL DESIGN AND CONSTRUCTION.</p> <p>FIELD LOCATED UTILITIES MEET THE FEDERAL HIGHWAY ADMINISTRATION DEFINITION FOR "QUALITY LEVEL B" (QLB) STANDARDS.</p> <p>ALL UTILITIES SHOWN ARE QUALITY LEVEL B (QLB) UNLESS NOTED OTHERWISE.</p> <p>ALL ELECTRONIC DEPTHS PROVIDED ARE APPROXIMATE AND SHOULD BE USED FOR INFORMATIONAL PURPOSES ONLY.</p> | | | | <ul style="list-style-type: none">A — AERIAL— UNKNOWN UTILITY— OILCTV — CABLE TVT — TELEPHONEG — GASE — ELECTRICE — TRAFFIC SIGNAL/LIGHTINGW — WATER— FORCE MAINFO — FIBER OPTIC— TEST HOLE— END OF INFORMATIONED — ELECTRONIC DEPTH | | | | | | | | | | | | | | | | | | | | | | | | | | | | | | | | | | | | | | | | | | | | | | | | | | | | | | | | | | | |
| <table><tr><td>USER NAME</td><td>= Erick, Maleza</td><td>DESIGNED</td><td>-</td><td>REVISED</td><td>-</td></tr><tr><td>DRAWN</td><td>- EM</td><td>CHECKED</td><td>- EG</td><td>REVISED</td><td>-</td></tr><tr><td>PLOT SCALE</td><td>= 100.0000' / 1" IN.</td><td>DATE</td><td>-</td><td>REVISED</td><td>-</td></tr><tr><td>PLOT DATE</td><td>= 4/2/2020</td><td></td><td></td><td></td><td></td></tr></table> | | | | USER NAME | = Erick, Maleza | DESIGNED | - | REVISED | - | DRAWN | - EM | CHECKED | - EG | REVISED | - | PLOT SCALE | = 100.0000' / 1" IN. | DATE | - | REVISED | - | PLOT DATE | = 4/2/2020 | | | | | <table><tr><td>STATE OF ILLINOIS</td><td colspan="2">I-80 FROM ROCK RUN CREEK TO LARKIN AVE.</td><td>F.A.I. RTE.</td><td>SECTION</td><td>COUNTY</td><td>TOTAL SHEETS</td><td>SHEET NO.</td></tr><tr><td>DEPARTMENT OF TRANSPORTATION</td><td colspan="2">JOLIET, ILLINOIS</td><td></td><td></td><td>WILL</td><td>15</td><td>10</td></tr><tr><td colspan="2">SCALE:</td><td>SHEET 10 OF 15 SHEETS</td><td>STA.</td><td>TO STA.</td><td colspan="3">CONTRACT NO. P-91-185-09</td></tr><tr><td colspan="2"></td><td colspan="2"></td><td colspan="2">ILLINOIS</td><td colspan="2">FED. AID PROJECT</td></tr></table> | | | | STATE OF ILLINOIS | I-80 FROM ROCK RUN CREEK TO LARKIN AVE. | | F.A.I. RTE. | SECTION | COUNTY | TOTAL SHEETS | SHEET NO. | DEPARTMENT OF TRANSPORTATION | JOLIET, ILLINOIS | | | | WILL | 15 | 10 | SCALE: | | SHEET 10 OF 15 SHEETS | STA. | TO STA. | CONTRACT NO. P-91-185-09 | | | | | | | ILLINOIS | | FED. AID PROJECT | | | | | |
| USER NAME | = Erick, Maleza | DESIGNED | - | REVISED | - | | | | | | | | | | | | | | | | | | | | | | | | | | | | | | | | | | | | | | | | | | | | | | | | | | | | | | | | | | | | | | |
| DRAWN | - EM | CHECKED | - EG | REVISED | - | | | | | | | | | | | | | | | | | | | | | | | | | | | | | | | | | | | | | | | | | | | | | | | | | | | | | | | | | | | | | | |
| PLOT SCALE | = 100.0000' / 1" IN. | DATE | - | REVISED | - | | | | | | | | | | | | | | | | | | | | | | | | | | | | | | | | | | | | | | | | | | | | | | | | | | | | | | | | | | | | | | |
| PLOT DATE | = 4/2/2020 | | | | | | | | | | | | | | | | | | | | | | | | | | | | | | | | | | | | | | | | | | | | | | | | | | | | | | | | | | | | | | | | | | |
| STATE OF ILLINOIS | I-80 FROM ROCK RUN CREEK TO LARKIN AVE. | | F.A.I. RTE. | SECTION | COUNTY | TOTAL SHEETS | SHEET NO. | | | | | | | | | | | | | | | | | | | | | | | | | | | | | | | | | | | | | | | | | | | | | | | | | | | | | | | | | | | | |
| DEPARTMENT OF TRANSPORTATION | JOLIET, ILLINOIS | | | | WILL | 15 | 10 | | | | | | | | | | | | | | | | | | | | | | | | | | | | | | | | | | | | | | | | | | | | | | | | | | | | | | | | | | | | |
| SCALE: | | SHEET 10 OF 15 SHEETS | STA. | TO STA. | CONTRACT NO. P-91-185-09 | | | | | | | | | | | | | | | | | | | | | | | | | | | | | | | | | | | | | | | | | | | | | | | | | | | | | | | | | | | | | | |
| | | | | ILLINOIS | | FED. AID PROJECT | | | | | | | | | | | | | | | | | | | | | | | | | | | | | | | | | | | | | | | | | | | | | | | | | | | | | | | | | | | | | |



| | | | | | |
|------------|---------------------|----------|-------------|---------|---|
| USER NAME | = SALASL | DESIGNED | - CMA | REVISED | - |
| DRAWN | - CMA | CHECKED | - BRH | REVISED | - |
| PLOT SCALE | = 0.16666667' / IN. | DATE | - 8/22/2025 | REVISED | - |
| PLOT DATE | = 10/14/2025 | | | | |

STATE OF ILLINOIS
DEPARTMENT OF TRANSPORTATION

| | | | | | | | | |
|-----------------------|--|--|--|-------------|---------------|------------------|--------------|-----------|
| I-80 SUE UTILITIES | | | | F.A.I. RTE. | SECTION | COUNTY | TOTAL SHEETS | SHEET NO. |
| | | | | 80 | FAI 80 21 VLS | VARIOUS | 553 | 172 |
| SCALE: NTS | | | | SHEET | OF | SHEETS | STA. | TO STA. |
| | | | | ILLINOIS | | FED. AID PROJECT | | |

| | | | | | | | | |
|-----------------------|--|--|--|-------------|---------------|------------------|--------------|-----------|
| I-80 SUE UTILITIES | | | | F.A.I. RTE. | SECTION | COUNTY | TOTAL SHEETS | SHEET NO. |
| | | | | 80 | FAI 80 21 VLS | VARIOUS | 553 | 172 |
| SCALE: NTS | | | | SHEET | OF | SHEETS | STA. | TO STA. |
| | | | | ILLINOIS | | FED. AID PROJECT | | |

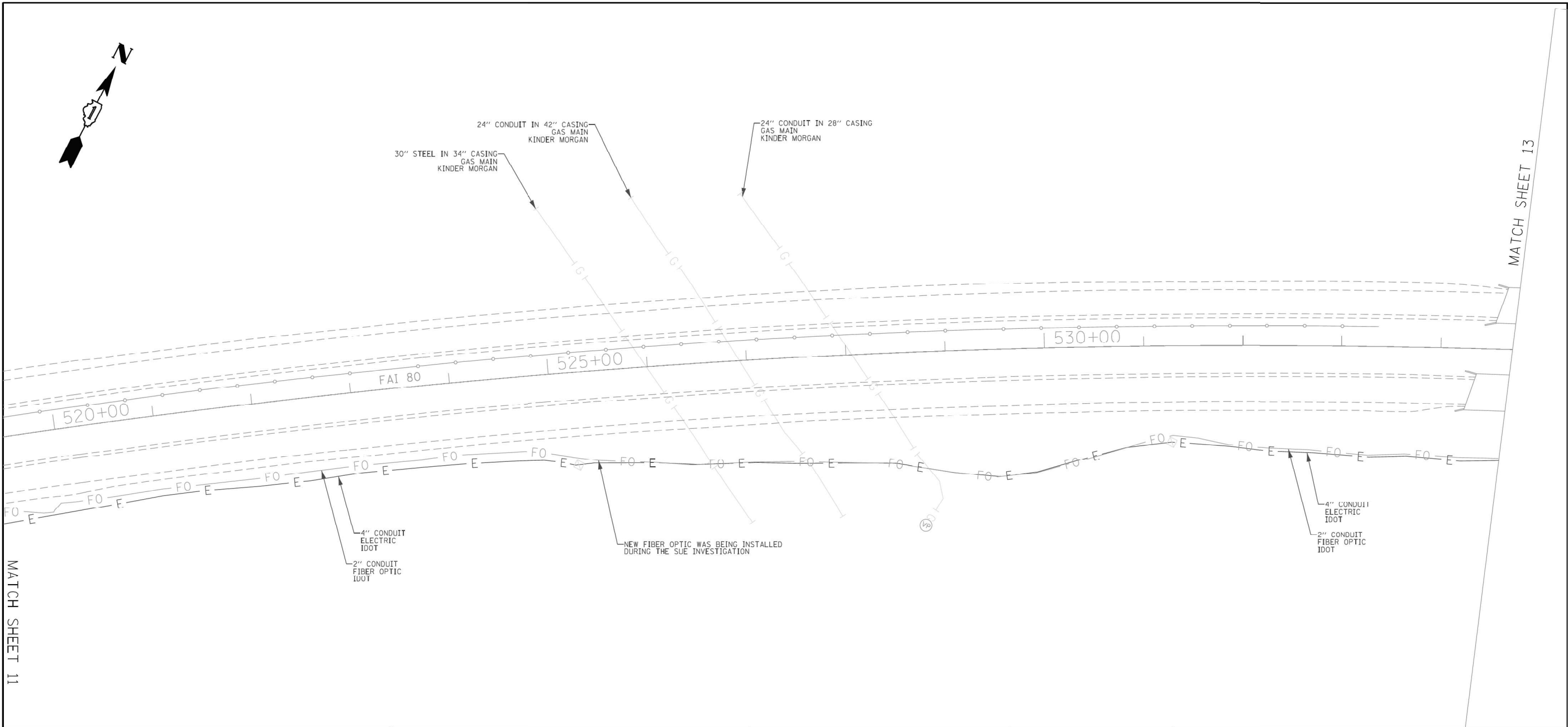

ASCE STANDARDS OF DEPICTION OF SUBSURFACE UTILITIES

QUALITY LEVEL A (QLA)
PRECISE HORIZONTAL AND VERTICAL LOCATION OF UTILITIES OBTAINED BY THE ACTUAL EXPOSURE (OR VERIFICATION OF PREVIOUSLY EXPOSED AND SURVEYED UTILITIES) USING MINIMALLY INTRUSIVE EXCAVATION EQUIPMENT TO MINIMIZE POTENTIAL FOR UTILITY DAMAGE, AND SUBSEQUENT MEASUREMENT OF THE SUBSURFACE UTILITIES WITH OTHER UTILITY ATTRIBUTES SUCH AS TYPE, SIZE & MATERIAL OF UTILITY.

QUALITY LEVEL B (QLB)
INFORMATION OBTAINED THROUGH THE APPLICATION OF APPROPRIATE SURFACE GEOPHYSICAL METHODS TO DETERMINE THE EXISTENCE AND APPROXIMATE HORIZONTAL POSITION OF SUBSURFACE UTILITIES. QUALITY LEVEL B DATA SHOULD BE REPRODUCIBLE BY SURFACE GEOPHYSICS AT ANY POINT OF THEIR DEPICTION. THIS INFORMATION IS SURVEYED TO APPLICABLE TOLERANCES DEFINED BY THE PROJECT AND REDUCED ONTO PLAN DOCUMENTS.

QUALITY LEVEL C (QLC)
INFORMATION OBTAINED BY SURVEYING AND PLOTTING VISIBLE ABOVE-GROUND UTILITY FEATURES AND BY USING PROFESSIONAL JUDGEMENT IN CORRELATING THIS INFORMATION TO QUALITY LEVEL D INFORMATION.

QUALITY LEVEL D (QLD)
INFORMATION DERIVED FROM EXISTING RECORDS OR ORAL RECOLLECTIONS.

GENERAL NOTES:

WGI INC. HAS EXERCISED ITS BEST PROFESSIONAL EXPERTISE AND GEOPHYSICAL PROSPECTING TECHNIQUES TO DEVELOP THIS MAPPING OF SUBSURFACE UTILITIES WITHIN THE PROJECT LIMITS.

WGI INC. DOES NOT GUARANTEE THAT UTILITIES SHOWN COMPRISE ALL UTILITIES WITHIN THE PROJECT AREA.

WGI'S FIELD INVESTIGATION WAS PERFORMED 11/19/19 THROUGH 01/03/20. CHANGES TO UTILITIES AFTER 01/03/20 MAY HAVE BEEN MADE AND THEREFORE MAY RESULT IN VARIANCES FROM THIS PLAN IF DEEMED ADVISABLE PRIOR TO FINAL DESIGN AND CONSTRUCTION.

FIELD LOCATED UTILITIES MEET THE FEDERAL HIGHWAY ADMINISTRATION DEFINITION FOR "QUALITY LEVEL B" (QLB) STANDARDS.

ALL UTILITIES SHOWN ARE QUALITY LEVEL B (QLB) UNLESS NOTED OTHERWISE.

ALL ELECTRONIC DEPTHS PROVIDED ARE APPROXIMATE AND SHOULD BE USED FOR INFORMATIONAL PURPOSES ONLY.

UTILITY LEGEND:

| | |
|-----------|---------------------------|
| — A — | - AERIAL |
| — — — | - UNKNOWN UTILITY |
| — O — | - OIL |
| — CTV — | - CABLE TV |
| — T — | - TELEPHONE |
| — G — | - GAS |
| — E — | - ELECTRIC |
| — E — | - TRAFFIC SIGNAL/LIGHTING |
| — W — | - WATER |
| — — — — — | - FORCE MAIN |
| — FO — | - FIBER OPTIC |
| □ | - TEST HOLE |
| EOI | - END OF INFORMATION |
| ED | - ELECTRONIC DEPTH |

JOHN J. BELLIS

062-044796

REGISTERED PROFESSIONAL ENGINEER OF ILLINOIS

John J. Bellis

signature

04/06/20

date

license expires 11/30/2021

AMERICAN

SURVEYING & ENGINEERING

American Surveying & Engineering, P.C.
30 N. LaSalle St., Suite 3440
Chicago, IL 60602
Phone No. (312) 277-2000

WGI

2001 Butterfield Road, Suite 410
Downers Grove, IL 60515
Phone No. (630) 307-3800
Fax No. (630) 307-7030
Cert No. 6091 - LB No. 7055

| | | |
|-------------------------------|--------------|-----------|
| USER NAME = Erick, Maleza | DESIGNED - | REVISED - |
| | DRAWN - EM | REVISED - |
| PLOT SCALE = 100.0000 ' / in. | CHECKED - EG | REVISED - |
| PLOT DATE = 4/2/2020 | DATE - | REVISED - |

STATE OF ILLINOIS

DEPARTMENT OF TRANSPORTATION

I-80 FROM ROCK RUN CREEK TO LARKIN AVE.

JOLIET, ILLINOIS

SCALE: SHEET 12 OF 15 SHEETS STA. TO STA.

| | | | | |
|---------------------------|---------|--------|--------------|-----------|
| F.A.I. RTE. | SECTION | COUNTY | TOTAL SHEETS | SHEET NO. |
| | | WILL | 15 | 12 |
| CONTRACT NO. P-91-185-09 | | | | |
| ILLINOIS FED. AID PROJECT | | | | |

exp.

| | | |
|---------------------------------|------------------|-----------|
| USER NAME = SALASL | DESIGNED - CMA | REVISED - |
| | DRAWN - CMA | REVISED - |
| PLOT SCALE = 0.16666667 ' / IN. | CHECKED - BRH | REVISED - |
| PLOT DATE = 10/14/2025 | DATE - 8/22/2025 | REVISED - |

STATE OF ILLINOIS

DEPARTMENT OF TRANSPORTATION

I-80

SUE UTILITIES

SCALE: NTS SHEET OF SHEETS STA. TO STA.

| | | | | |
|---------------------------|---------------|---------|--------------|-----------|
| F.A.I. RTE. | SECTION | COUNTY | TOTAL SHEETS | SHEET NO. |
| 80 | FAI 80 21 VLS | VARIOUS | 553 | 174 |
| CONTRACT NO. 62R19 | | | | |
| ILLINOIS FED. AID PROJECT | | | | |

MODEL 2D SHEET 14
FILE NAME: C:\TRANSSYSTEMS\PIV\LOCAL\TRANSSYSTEMS\PIV\LOCAL\62R19-SHT-SUE-39.DGN

IDOT W.O. 212

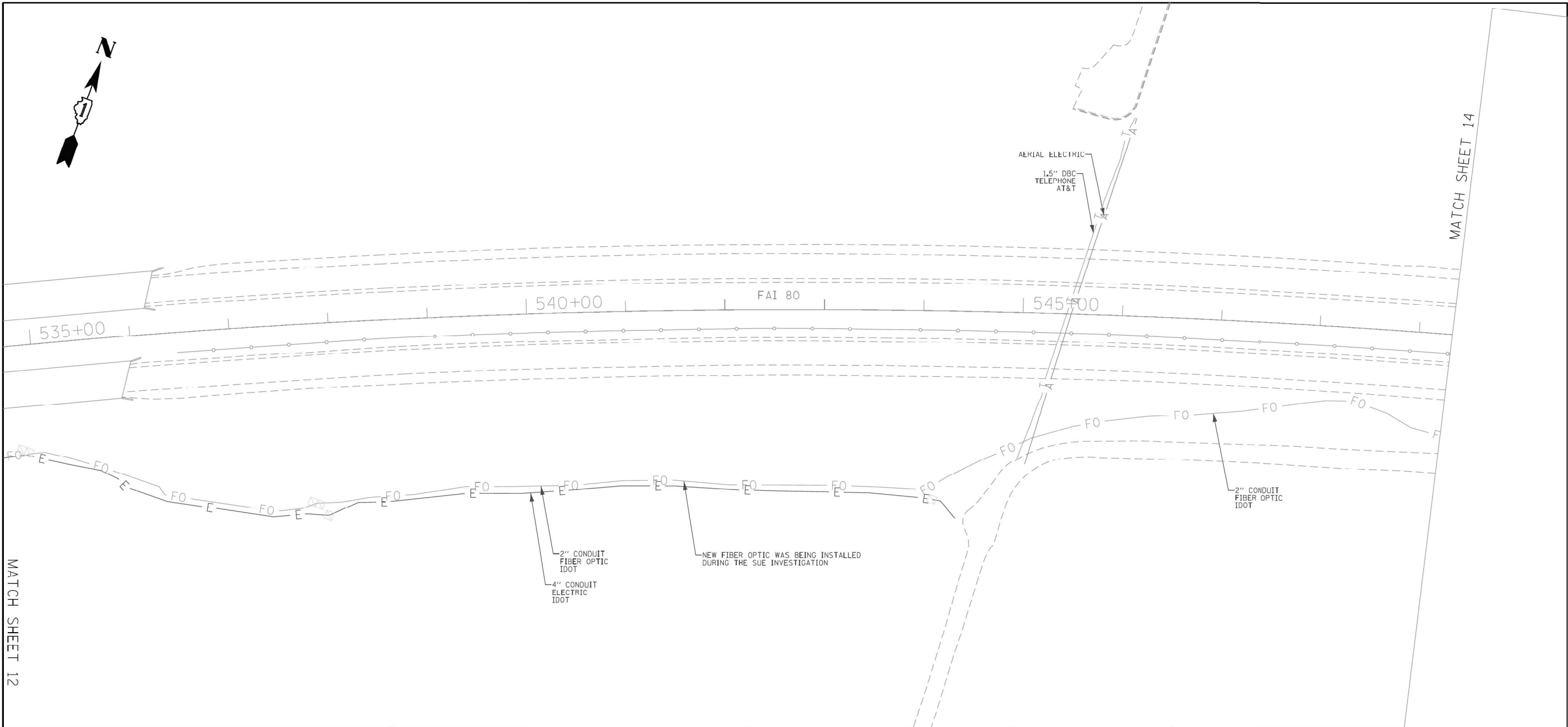

ASCE STANDARDS OF DEPICTION OF SUBSURFACE UTILITIES

QUALITY LEVEL A (QLA)
PRECISE HORIZONTAL AND VERTICAL LOCATION OF UTILITIES OBTAINED BY THE ACTUAL EXPOSURE (OR VERIFICATION OF PREVIOUSLY EXPOSED AND SURVEYED UTILITIES) USING MINIMALLY INTRUSIVE EXCAVATION EQUIPMENT TO MINIMIZE POTENTIAL FOR UTILITY DAMAGE, AND SUBSEQUENT MEASUREMENT OF THE SUBSURFACE UTILITIES WITH OTHER UTILITY ATTRIBUTES SUCH AS TYPE, SIZE & MATERIAL OF UTILITY.

QUALITY LEVEL B (QLB)
INFORMATION OBTAINED THROUGH THE APPLICATION OF APPROPRIATE SURFACE GEOPHYSICAL METHODS TO DETERMINE THE EXISTENCE AND APPROXIMATE HORIZONTAL POSITION OF SUBSURFACE UTILITIES. QUALITY LEVEL B DATA SHOULD BE REPRODUCIBLE BY SURFACE GEOPHYSICS AT ANY POINT OF THEIR DEPICTION. THIS INFORMATION IS SURVEYED TO APPLICABLE TOLERANCES DEFINED BY THE PROJECT AND REDUCED ONTO PLAN DOCUMENTS.

QUALITY LEVEL C (QLC)
INFORMATION OBTAINED BY SURVEYING AND PLOTTING VISIBLE ABOVE-GROUND UTILITY FEATURES AND BY USING PROFESSIONAL JUDGEMENT IN CORRELATING THIS INFORMATION TO QUALITY LEVEL D INFORMATION.

QUALITY LEVEL D (QLD)
INFORMATION DERIVED FROM EXISTING RECORDS OR ORAL RECOLLECTIONS.

GENERAL NOTES:

WGI INC. HAS EXERCISED ITS BEST PROFESSIONAL EXPERTISE AND GEOPHYSICAL PROSPECTING TECHNIQUES TO DEVELOP THIS MAPPING OF SUBSURFACE UTILITIES WITHIN THE PROJECT LIMITS.

WGI INC. DOES NOT GUARANTEE THAT UTILITIES SHOWN COMPRISE ALL UTILITIES WITHIN THE PROJECT AREA.

WGI'S FIELD INVESTIGATION WAS PERFORMED 11/19/19 THROUGH 01/03/20. CHANGES TO UTILITIES AFTER 01/03/20 MAY HAVE BEEN MADE AND THEREFORE MAY RESULT IN VARIANCES FROM THIS PLAN IF DEEMED ADVISABLE PRIOR TO FINAL DESIGN AND CONSTRUCTION.

FIELD LOCATED UTILITIES MEET THE FEDERAL HIGHWAY ADMINISTRATION DEFINITION FOR "QUALITY LEVEL B" (QLB) STANDARDS.

ALL UTILITIES SHOWN ARE QUALITY LEVEL B (QLB) UNLESS NOTED OTHERWISE.

ALL ELECTRONIC DEPTHS PROVIDED ARE APPROXIMATE AND SHOULD BE USED FOR INFORMATIONAL PURPOSES ONLY.

UTILITY LEGEND:

- A — AERIAL
- UNKNOWN UTILITY
- OIL
- CTV — CABLE TV
- T — TELEPHONE
- G — GAS
- E — ELECTRIC
- E — TRAFFIC SIGNAL/LIGHTING
- W — WATER
- FORCE MAIN
- FO — FIBER OPTIC
- EOI — TEST HOLE
- ED — END OF INFORMATION
- ELECTRONIC DEPTH

JOHN J. BELLIS

062-044796

REGISTERED PROFESSIONAL ENGINEER OF ILLINOIS

John J. Bellis

signature

04/06/20

date

license expires 11/30/2021

AMERICAN

SURVEYING & ENGINEERING

American Surveying & Engineering, P.C.
30 N. LaSalle St., Suite 3440
Chicago, IL 60602
Phone No. (312) 277-2000

WGI

2001 Butterfield Road, Suite 410
Downers Grove, IL 60515
Phone No. (630) 307-3800
Fax No. (630) 307-7030
Cert No. 6091 - LB No. 7055

| | | | | | | | | | | |
|-------------------------------|--------------|-----------|---|---|---------------------------|---------|--------|--------------|-----------|--|
| USER NAME = Erick, Maleza | DESIGNED - | REVISED - | STATE OF ILLINOIS DEPARTMENT OF TRANSPORTATION | I-80 FROM ROCK RUN CREEK TO LARKIN AVE. JOLIET, ILLINOIS | F.A.I. RTE. | SECTION | COUNTY | TOTAL SHEETS | SHEET NO. | |
| | DRAWN - EM | REVISED - | | | | | WILL | 15 | 13 | |
| PLOT SCALE = 100.0000 ' / in. | CHECKED - EG | REVISED - | | | CONTRACT NO. P-91-185-09 | | | | | |
| PLOT DATE = 4/6/2020 | DATE - | REVISED - | | | ILLINOIS FED. AID PROJECT | | | | | |

IDOT W.O. 212

MODEL: 2D SHEET 14
FILE NAME: C:\TRANSPORT\SYSTEMS\RW\01\DWG\31451\62R19-SHT-SUE-40.DGN

| | | |
|---------------------------------|------------------|-----------|
| USER NAME = SALASL | DESIGNED - CMA | REVISED - |
| | DRAWN - CMA | REVISED - |
| PLOT SCALE = 0.16666667 ' / IN. | CHECKED - BRH | REVISED - |
| PLOT DATE = 10/14/2025 | DATE - 8/22/2025 | REVISED - |

STATE OF ILLINOIS
DEPARTMENT OF TRANSPORTATION

| | | | |
|-------------------------------------|-------|---------|--------|
| I-80 SUE UTILITIES | | | |
| SCALE: NTS | SHEET | OF | SHEETS |
| STA. | | TO STA. | |

| | | | | |
|---------------------------|---------------|---------|--------------|-----------|
| F.A.I. RTE. | SECTION | COUNTY | TOTAL SHEETS | SHEET NO. |
| 80 | FAI 80 21 VLS | VARIOUS | 553 | 175 |
| CONTRACT NO. 62R19 | | | | |
| ILLINOIS FED. AID PROJECT | | | | |

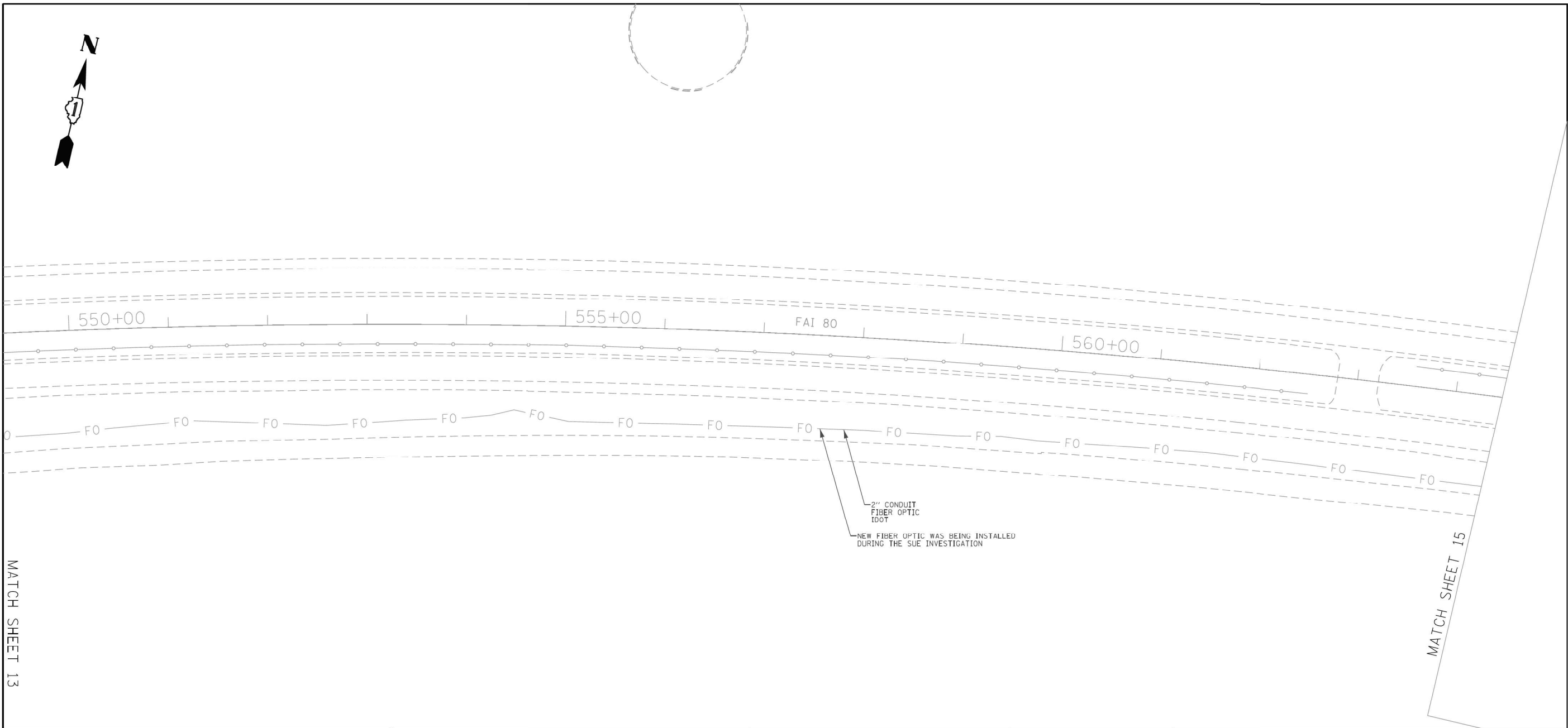

ASCE STANDARDS OF DEPICTION OF SUBSURFACE UTILITIES

QUALITY LEVEL A (QLA)
PRECISE HORIZONTAL AND VERTICAL LOCATION OF UTILITIES OBTAINED BY THE ACTUAL EXPOSURE (OR VERIFICATION OF PREVIOUSLY EXPOSED AND SURVEYED UTILITIES) USING MINIMALLY INTRUSIVE EXCAVATION EQUIPMENT TO MINIMIZE POTENTIAL FOR UTILITY DAMAGE, AND SUBSEQUENT MEASUREMENT OF THE SUBSURFACE UTILITIES WITH OTHER UTILITY ATTRIBUTES SUCH AS TYPE, SIZE & MATERIAL OF UTILITY.

QUALITY LEVEL B (QLB)
INFORMATION OBTAINED THROUGH THE APPLICATION OF APPROPRIATE SURFACE GEOPHYSICAL METHODS TO DETERMINE THE EXISTENCE AND APPROXIMATE HORIZONTAL POSITION OF SUBSURFACE UTILITIES. QUALITY LEVEL B DATA SHOULD BE REPRODUCIBLE BY SURFACE GEOPHYSICS AT ANY POINT OF THEIR DEPICTION. THIS INFORMATION IS SURVEYED TO APPLICABLE TOLERANCES DEFINED BY THE PROJECT AND REDUCED ONTO PLAN DOCUMENTS.

QUALITY LEVEL C (QLC)
INFORMATION OBTAINED BY SURVEYING AND PLOTTING VISIBLE ABOVE-GROUND UTILITY FEATURES AND BY USING PROFESSIONAL JUDGEMENT IN CORRELATING THIS INFORMATION TO QUALITY LEVEL D INFORMATION.

QUALITY LEVEL D (QLD)
INFORMATION DERIVED FROM EXISTING RECORDS OR ORAL RECOLLECTIONS.

GENERAL NOTES:

WGI INC. HAS EXERCISED ITS BEST PROFESSIONAL EXPERTISE AND GEOPHYSICAL PROSPECTING TECHNIQUES TO DEVELOP THIS MAPPING OF SUBSURFACE UTILITIES WITHIN THE PROJECT LIMITS.

WGI INC. DOES NOT GUARANTEE THAT UTILITIES SHOWN COMPRISE ALL UTILITIES WITHIN THE PROJECT AREA.

WGI'S FIELD INVESTIGATION WAS PERFORMED 11/19/19 THROUGH 01/03/20. CHANGES TO UTILITIES AFTER 01/03/20 MAY HAVE BEEN MADE AND THEREFORE MAY RESULT IN VARIANCES FROM THIS PLAN IF DEEMED ADVISABLE PRIOR TO FINAL DESIGN AND CONSTRUCTION.

FIELD LOCATED UTILITIES MEET THE FEDERAL HIGHWAY ADMINISTRATION DEFINITION FOR "QUALITY LEVEL B" (QLB) STANDARDS.

ALL UTILITIES SHOWN ARE QUALITY LEVEL B (QLB) UNLESS NOTED OTHERWISE.

ALL ELECTRONIC DEPTHS PROVIDED ARE APPROXIMATE AND SHOULD BE USED FOR INFORMATIONAL PURPOSES ONLY.

UTILITY LEGEND:

- A — AERIAL
- UNKNOWN UTILITY
- OIL
- CTV — CABLE TV
- T — TELEPHONE
- G — GAS
- E — ELECTRIC
- E — TRAFFIC SIGNAL/LIGHTING
- W — WATER
- FORCE MAIN
- FO — FIBER OPTIC
- TEST HOLE
- END OF INFORMATION
- ED — ELECTRONIC DEPTH

JOHN J. BELLIS

062-044796

REGISTERED PROFESSIONAL ENGINEER OF ILLINOIS

04/06/20

date

license expires 11/30/2021

AMERICAN
SURVEYING & ENGINEERING

American Surveying & Engineering, P.C.
30 N. LaSalle St., Suite 3440
Chicago, IL 60602
Phone No. (312) 277-2000

WGI

2001 Butterfield Road, Suite 410
Downers Grove, IL 60515
Phone No. (630) 307-3800
Fax No. (630) 307-7030
Cert No. 6091 - LB No. 7055

| | | | | | | | | | |
|-------------------------------|--------------|-----------|---|---|---------------------------|---------|--------|--------------|-----------|
| USER NAME = Erick, Maleza | DESIGNED - | REVISED - | STATE OF ILLINOIS DEPARTMENT OF TRANSPORTATION | I-80 FROM ROCK RUN CREEK TO LARKIN AVE. JOLIET, ILLINOIS | F.A.I. RTE. | SECTION | COUNTY | TOTAL SHEETS | SHEET NO. |
| | DRAWN - EM | REVISED - | | | | | WILL | 15 | 14 |
| PLOT SCALE = 100.0000 ' / in. | CHECKED - EG | REVISED - | | | CONTRACT NO. P-91-185-09 | | | | |
| PLOT DATE = 4/2/2020 | DATE - | REVISED - | | | ILLINOIS FED. AID PROJECT | | | | |

IDOT W.O. 212

MODEL: 2D SHEET 14
FILE NAME: C:\TRANSPORT\SYSTEMS\HW\01\DWG\31451\62R19-SHT-SUB-A1.DWG

| | | |
|--------------------------------|------------------|-----------|
| USER NAME = SALASL | DESIGNED - CMA | REVISED - |
| | DRAWN - CMA | REVISED - |
| PLOT SCALE = 0.16666667 "/ IN. | CHECKED - BRH | REVISED - |
| PLOT DATE = 10/14/2025 | DATE - 8/22/2025 | REVISED - |

**STATE OF ILLINOIS
DEPARTMENT OF TRANSPORTATION**

| | | | |
|-------------------------------|-------|-----------|--------------|
| I-80 SUE UTILITIES | | | |
| SCALE: NTS | SHEET | OF SHEETS | STA. TO STA. |

| | | | | |
|---------------------------|---------------|---------|--------------|-----------|
| F.A.I. RTE. | SECTION | COUNTY | TOTAL SHEETS | SHEET NO. |
| 80 | FAI 80 21 VLS | VARIOUS | 553 | 176 |
| CONTRACT NO. 62R19 | | | | |
| ILLINOIS FED. AID PROJECT | | | | |

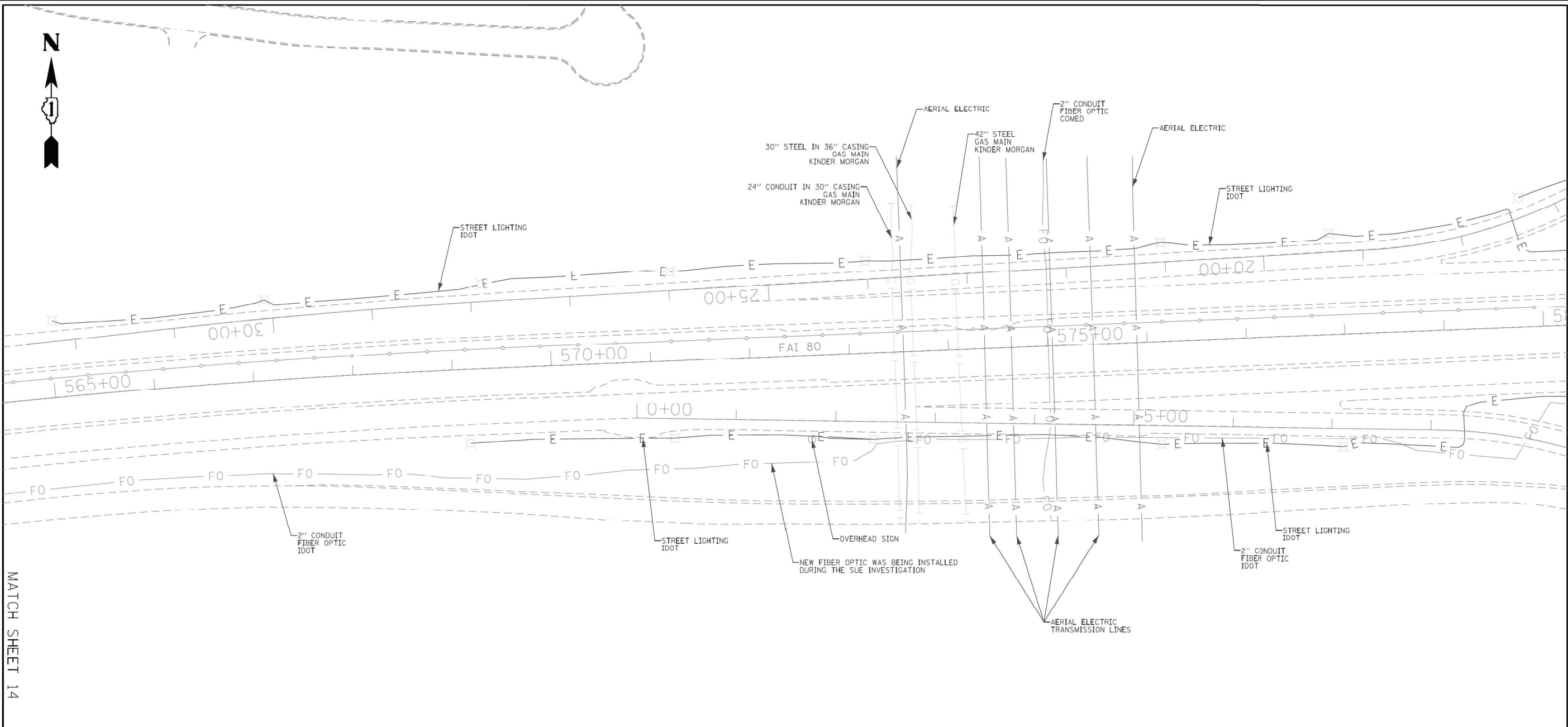

| ASCE STANDARDS OF DEPICTION OF SUBSURFACE UTILITIES | | | GENERAL NOTES: | | | UTILITY LEGEND: | | | JOHN J. BELLIS 062-044796 REGISTERED PROFESSIONAL ENGINEER OF ILLINOIS signature 04/06/20 date license expires 11/30/2021 | | | AMERICAN SURVEYING & ENGINEERING American Surveying & Engineering, P.C. 30 N. LaSalle St., Suite 3440 Chicago, IL 60602 Phone No. (312) 277-2000 | | |
|---|--|--|---|--|--|---|--|--|---|--|--|---|--|--|
| <p>QUALITY LEVEL A (QLA) PRECISE HORIZONTAL AND VERTICAL LOCATION OF UTILITIES OBTAINED BY THE ACTUAL EXPOSURE (OR VERIFICATION OF PREVIOUSLY EXPOSED AND SURVEYED UTILITIES) USING MINIMALLY INTRUSIVE EXCAVATION EQUIPMENT TO MINIMIZE POTENTIAL FOR UTILITY DAMAGE, AND SUBSEQUENT MEASUREMENT OF THE SUBSURFACE UTILITIES WITH OTHER UTILITY ATTRIBUTES SUCH AS TYPE, SIZE & MATERIAL OF UTILITY.</p> <p>QUALITY LEVEL B (QLB) INFORMATION OBTAINED THROUGH THE APPLICATION OF APPROPRIATE SURFACE GEOPHYSICAL METHODS TO DETERMINE THE EXISTENCE AND APPROXIMATE HORIZONTAL POSITION OF SUBSURFACE UTILITIES. QUALITY LEVEL B DATA SHOULD BE REPRODUCIBLE BY SURFACE GEOPHYSICS AT ANY POINT OF THEIR DEPICTION. THIS INFORMATION IS SURVEYED TO APPLICABLE TOLERANCES DEFINED BY THE PROJECT AND REDUCED ONTO PLAN DOCUMENTS.</p> <p>QUALITY LEVEL C (QLC) INFORMATION OBTAINED BY SURVEYING AND PLOTTING VISIBLE ABOVE-GROUND UTILITY FEATURES AND BY USING PROFESSIONAL JUDGEMENT IN CORRELATING THIS INFORMATION TO QUALITY LEVEL D INFORMATION.</p> <p>QUALITY LEVEL D (QLD) INFORMATION DERIVED FROM EXISTING RECORDS OR ORAL RECOLLECTIONS.</p> | | | <p>WGI INC. HAS EXERCISED ITS BEST PROFESSIONAL EXPERTISE AND GEOPHYSICAL PROSPECTING TECHNIQUES TO DEVELOP THIS MAPPING OF SUBSURFACE UTILITIES WITHIN THE PROJECT LIMITS.</p> <p>WGI INC. DOES NOT GUARANTEE THAT UTILITIES SHOWN COMPRISE ALL UTILITIES WITHIN THE PROJECT AREA.</p> <p>WGI'S FIELD INVESTIGATION WAS PERFORMED 11/19/19 THROUGH 01/03/20. CHANGES TO UTILITIES AFTER 01/03/20 MAY HAVE BEEN MADE AND THEREFORE MAY RESULT IN VARIANCES FROM THIS PLAN IF DEEMED ADVISABLE PRIOR TO FINAL DESIGN AND CONSTRUCTION.</p> <p>FIELD LOCATED UTILITIES MEET THE FEDERAL HIGHWAY ADMINISTRATION DEFINITION FOR "QUALITY LEVEL B" (QLB) STANDARDS.</p> <p>ALL UTILITIES SHOWN ARE QUALITY LEVEL B (QLB) UNLESS NOTED OTHERWISE.</p> <p>ALL ELECTRONIC DEPTHS PROVIDED ARE APPROXIMATE AND SHOULD BE USED FOR INFORMATIONAL PURPOSES ONLY.</p> | | | <p>— A — AERIAL</p> <p>— UNKNOWN UTILITY</p> <p>— OIL</p> <p>— CTV — CABLE TV</p> <p>— T — TELEPHONE</p> <p>— G — GAS</p> <p>— E — ELECTRIC</p> <p>— E — TRAFFIC SIGNAL/LIGHTING</p> <p>— W — WATER</p> <p>— — — — — FORCE MAIN</p> <p>— FO — FIBER OPTIC</p> <p>— TEST HOLE</p> <p>— END OF INFORMATION</p> <p>— ED — ELECTRONIC DEPTH</p> | | | | | | | | |
| <p>USER NAME = Erick, Maleza</p> <p>DESIGNED -</p> <p>DRAWN - EM</p> <p>CHECKED - EG</p> <p>DATE -</p> | | | <p>REVISED -</p> <p>REVISED -</p> <p>REVISED -</p> <p>REVISED -</p> | | | <p>STATE OF ILLINOIS DEPARTMENT OF TRANSPORTATION</p> | | | <p>I-80 FROM ROCK RUN CREEK TO LARKIN AVE. JOLIET, ILLINOIS</p> | | | <p>F.A. RTE.</p> <p>SECTION</p> <p>COUNTY</p> <p>TOTAL SHEETS</p> <p>SHEET NO.</p> <p>WILL</p> <p>15</p> <p>15</p> <p>CONTRACT NO. P-91-185-09</p> <p>ILLINOIS FED. AID PROJECT</p> | | |
| <p>PLOT SCALE = 100.0000' / in.</p> <p>PLOT DATE = 4/6/2020</p> | | | | | | | | | <p>SCALE:</p> <p>SHEET 15 OF 15 SHEETS</p> <p>STA.</p> <p>TO STA.</p> | | | | | |



| | | |
|--------------------------------|------------------|-----------|
| USER NAME = SALASL | DESIGNED - CMA | REVISED - |
| DRAWN - CMA | REVISED - | |
| PLOT SCALE = 0.16666667' / in. | CHECKED - BRH | REVISED - |
| PLOT DATE = 10/14/2025 | DATE - 8/22/2025 | REVISED - |

STATE OF ILLINOIS
DEPARTMENT OF TRANSPORTATION

I-80
SUE UTILITIES

SCALE: NTS SHEET OF SHEETS STA. TO STA.

| | | | | |
|---------------------------|---------------|---------|--------------|-----------|
| F.A.I. RTE. | SECTION | COUNTY | TOTAL SHEETS | SHEET NO. |
| 80 | FAI 80 21 VLS | VARIOUS | 553 | 177 |
| CONTRACT NO. 62R19 | | | | |
| ILLINOIS FED. AID PROJECT | | | | |

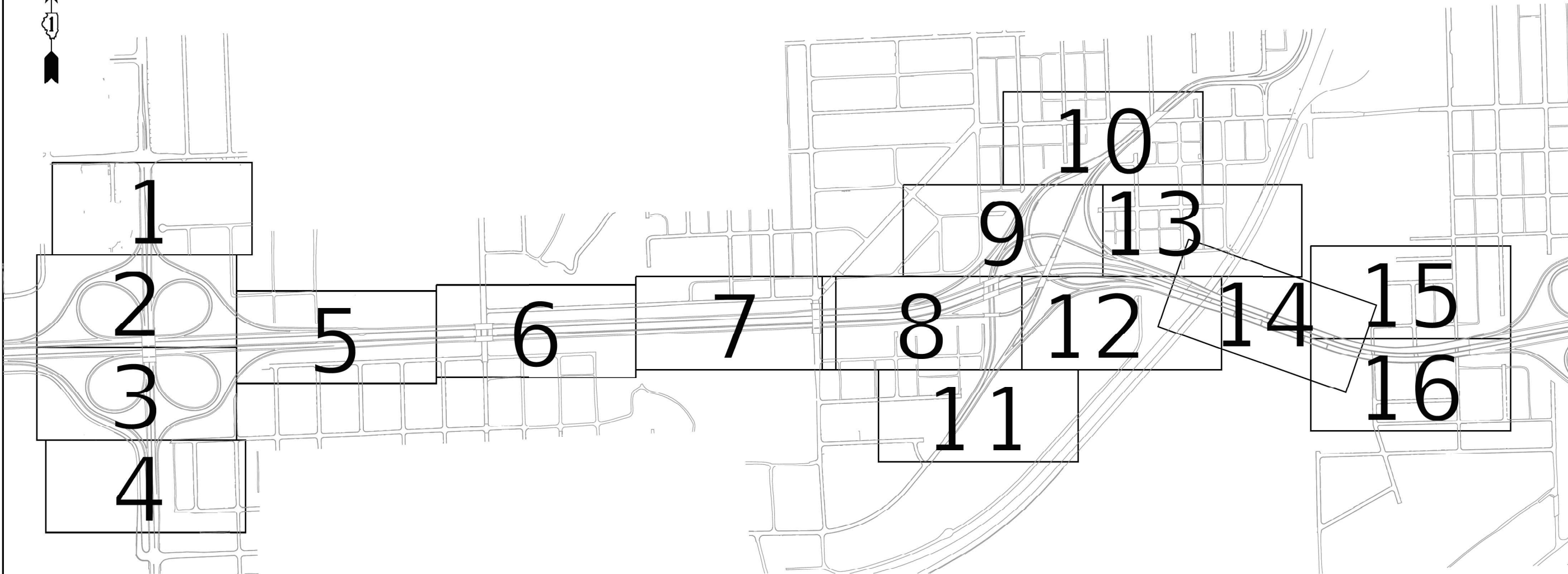

ASCE STANDARDS OF DEPICTION
OF SUBSURFACE UTILITIES

QUALITY LEVEL A (QLA)
PRECISE HORIZONTAL AND VERTICAL LOCATION OF UTILITIES OBTAINED BY THE ACTUAL EXPOSURE (OR VERIFICATION OF PREVIOUSLY EXPOSED AND SURVEYED UTILITIES) USING MINIMALLY INTRUSIVE EXCAVATION EQUIPMENT TO MINIMIZE POTENTIAL FOR UTILITY DAMAGE, AND SUBSEQUENT MEASUREMENT OF THE SUBSURFACE UTILITIES WITH OTHER UTILITY ATTRIBUTES SUCH AS TYPE, SIZE & MATERIAL OF UTILITY.

QUALITY LEVEL B (QLB)
INFORMATION OBTAINED THROUGH THE APPLICATION OF APPROPRIATE SURFACE GEOPHYSICAL METHODS TO DETERMINE THE EXISTENCE AND APPROXIMATE HORIZONTAL POSITION OF SUBSURFACE UTILITIES. QUALITY LEVEL B DATA SHOULD BE REPRODUCIBLE BY SURFACE GEOPHYSICS AT ANY POINT OF THEIR DEPICTION. THIS INFORMATION IS SURVEYED TO APPLICABLE TOLERANCES DEFINED BY THE PROJECT AND REDUCED ONTO PLAN DOCUMENTS.

QUALITY LEVEL C (QLC)
INFORMATION OBTAINED BY SURVEYING AND PLOTTING VISIBLE ABOVE-GROUND UTILITY FEATURES AND BY USING PROFESSIONAL JUDGEMENT IN CORRELATING THIS INFORMATION TO QUALITY LEVEL D INFORMATION.

QUALITY LEVEL D (QLD)
INFORMATION DERIVED FROM EXISTING RECORDS OR ORAL RECOLLECTIONS.

GENERAL NOTES:

WGI INC. HAS EXERCISED ITS BEST PROFESSIONAL EXPERTISE AND GEOPHYSICAL PROSPECTING TECHNIQUES TO DEVELOP THIS MAPPING OF SUBSURFACE UTILITIES WITHIN THE PROJECT LIMITS.

WGI INC. DOES NOT GUARANTEE THAT UTILITIES SHOWN COMPRISE ALL UTILITIES WITHIN THE PROJECT AREA.

WGI'S FIELD INVESTIGATION WAS PERFORMED 10/04/19 THROUGH 03/20/20. CHANGES TO UTILITIES AFTER 03/20/20 MAY HAVE BEEN MADE AND THEREFORE MAY RESULT IN VARIANCES FROM THIS PLAN IF DEEMED ADVISABLE PRIOR TO FINAL DESIGN AND CONSTRUCTION.

FIELD LOCATED UTILITIES MEET THE FEDERAL HIGHWAY ADMINISTRATION DEFINITION FOR "QUALITY LEVEL B" (QLB) STANDARDS.

ALL UTILITIES SHOWN ARE QUALITY LEVEL B (QLB) UNLESS NOTED OTHERWISE.

WGI PROJECT #3440.13, 3440.14 & 7522.01

REVISION 1 - SHEET 7 UPDATED WITH QUALITY LEVEL A (QLA) DATA. TEST HOLES PERFORMED 1/31/2022 THROUGH 2/07/2022.

UTILITY LEGEND:

- A — AERIAL
- UNKNOWN UTILITY
- OIL
- CTV — CABLE TV
- T — TELEPHONE
- G — GAS
- E — ELECTRIC
- E — TRAFFIC SIGNAL/LIGHTING
- W — WATER
- FORCE MAIN
- FO — FIBER OPTIC
- ED — TEST HOLE
- END OF INFORMATION
- ELECTRONIC DEPTH



John J. Bellis
signature

03/02/2022
date

License Expires 11/30/2023



AMERICAN
SURVEYING & ENGINEERING, P.C.

American Surveying & Engineering, P.C.
30 N. LaSalle St., Suite 3440
Chicago, IL 60602
Phone No. (312) 277-2000



Accurate
GROUP, INC.

Accurate Group, Inc.
101 Schekter Road, Suite 200b
Lincolnshire, IL 60069
Phone No. (847) 613-1100



2001 Butterfield Road, Suite 410
Downers Grove, IL 60515
Phone No. (630) 307-3800
Fax No. (630) 307-7030
Cert No. 6091 - LB No. 7055

| | | |
|-------------------------------|--------------|-----------|
| USER NAME = ErickMaleza | DESIGNED - | REVISED - |
| | DRAWN - EM | REVISED - |
| PLOT SCALE = 100.0000 ' / in. | CHECKED - EG | REVISED - |
| PLOT DATE = 3/1/2022 | DATE - | REVISED - |

STATE OF ILLINOIS
DEPARTMENT OF TRANSPORTATION

I-80 LARKIN TO WATER ST.
JOLIET, ILLINOIS

SCALE: SHEET OF SHEETS STA. TO STA.

| | | | | |
|---------------------------|---------------|---------|--------------|-----------|
| F.A.I. RTE. | SECTION | COUNTY | TOTAL SHEETS | SHEET NO. |
| 80 | FAI 80 21 VLS | VARIOUS | 553 | 178 |
| CONTRACT NO. 62R30 | | | | |
| ILLINOIS FED. AID PROJECT | | | | |

IDOT W.O. 213, 214 & 502



| | | |
|---------------------------------|------------------|-----------|
| USER NAME = SALASL | DESIGNED - CMA | REVISED - |
| | DRAWN - CMA | REVISED - |
| PLOT SCALE = 0.16666667 ' / in. | CHECKED - BRH | REVISED - |
| PLOT DATE = 10/14/2025 | DATE - 8/22/2025 | REVISED - |

STATE OF ILLINOIS
DEPARTMENT OF TRANSPORTATION

I-80
SUE UTILITIES

SCALE: NTS SHEET OF SHEETS STA. TO STA.

| | | | | |
|---------------------------|---------------|---------|--------------|-----------|
| F.A.I. RTE. | SECTION | COUNTY | TOTAL SHEETS | SHEET NO. |
| 80 | FAI 80 21 VLS | VARIOUS | 553 | 178 |
| CONTRACT NO. 62R19 | | | | |
| ILLINOIS FED. AID PROJECT | | | | |

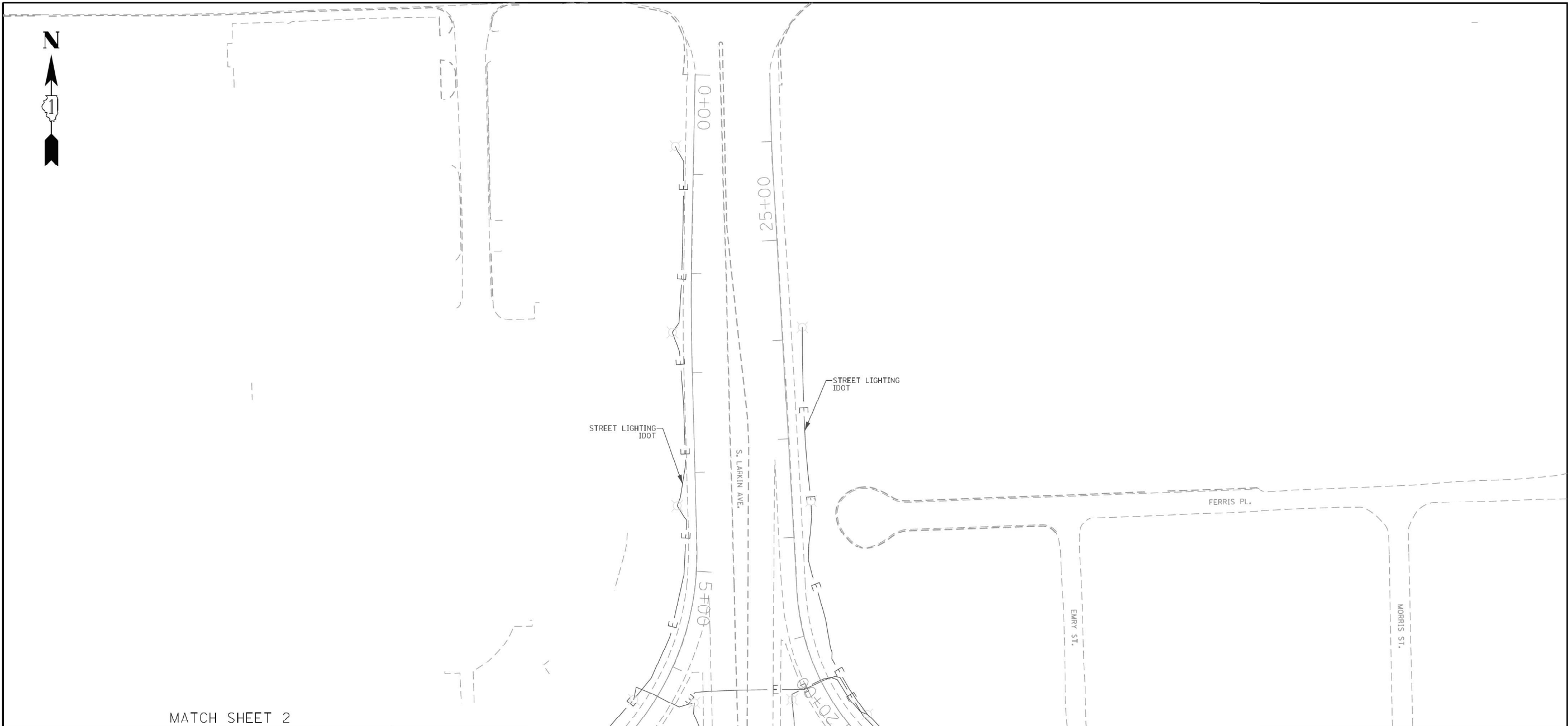

MATCH SHEET 2

ASCE STANDARDS OF DEPICTION OF SUBSURFACE UTILITIES

QUALITY LEVEL A (QLA)
PRECISE HORIZONTAL AND VERTICAL LOCATION OF UTILITIES OBTAINED BY THE ACTUAL EXPOSURE (OR VERIFICATION OF PREVIOUSLY EXPOSED AND SURVEYED UTILITIES) USING MINIMALLY INTRUSIVE EXCAVATION EQUIPMENT TO MINIMIZE POTENTIAL FOR UTILITY DAMAGE, AND SUBSEQUENT MEASUREMENT OF THE SUBSURFACE UTILITIES WITH OTHER UTILITY ATTRIBUTES SUCH AS TYPE, SIZE & MATERIAL OF UTILITY.

QUALITY LEVEL B (QLB)
INFORMATION OBTAINED THROUGH THE APPLICATION OF APPROPRIATE SURFACE GEOPHYSICAL METHODS TO DETERMINE THE EXISTENCE AND APPROXIMATE HORIZONTAL POSITION OF SUBSURFACE UTILITIES.

QUALITY LEVEL B DATA SHOULD BE REPRODUCIBLE BY SURFACE GEOPHYSICS AT ANY POINT OF THEIR DEPICTION. THIS INFORMATION IS SURVEYED TO APPLICABLE TOLERANCES DEFINED BY THE PROJECT AND REDUCED ONTO PLAN DOCUMENTS.

QUALITY LEVEL C (QLC)
INFORMATION OBTAINED BY SURVEYING AND PLOTTING VISIBLE ABOVE-GROUND UTILITY FEATURES AND BY USING PROFESSIONAL JUDGEMENT IN CORRELATING THIS INFORMATION TO QUALITY LEVEL D INFORMATION.

QUALITY LEVEL D (QLD)
INFORMATION DERIVED FROM EXISTING RECORDS OR ORAL RECOLLECTIONS.

GENERAL NOTES:

WGI INC. HAS EXERCISED ITS BEST PROFESSIONAL EXPERTISE AND GEOPHYSICAL PROSPECTING TECHNIQUES TO DEVELOP THIS MAPPING OF SUBSURFACE UTILITIES WITHIN THE PROJECT LIMITS.

WGI INC. DOES NOT GUARANTEE THAT UTILITIES SHOWN COMPRISE ALL UTILITIES WITHIN THE PROJECT AREA.

WGI'S FIELD INVESTIGATION WAS PERFORMED 10/04/19 THROUGH 03/20/20. CHANGES TO UTILITIES AFTER 03/20/20 MAY HAVE BEEN MADE AND THEREFORE MAY RESULT IN VARIANCES FROM THIS PLAN IF DEEMED ADVISABLE PRIOR TO FINAL DESIGN AND CONSTRUCTION.

FIELD LOCATED UTILITIES MEET THE FEDERAL HIGHWAY ADMINISTRATION DEFINITION FOR "QUALITY LEVEL B" (QLB) STANDARDS.

ALL UTILITIES SHOWN ARE QUALITY LEVEL B (QLB) UNLESS NOTED OTHERWISE.

WGI PROJECT #3440.13, 3440.14 & 7522.01

REVISION 1 - SHEET 7 UPDATED WITH QUALITY LEVEL A (QLA) DATA. TEST HOLES PERFORMED 1/31/2022 THROUGH 2/07/2022.

UTILITY LEGEND:

| | |
|---------|---------------------------|
| — A — | - AERIAL |
| — O — | - UNKNOWN UTILITY |
| — CTV — | - CABLE TV |
| — T — | - TELEPHONE |
| — G — | - GAS |
| — E — | - ELECTRIC |
| — E — | - TRAFFIC SIGNAL/LIGHTING |
| — W — | - WATER |
| — FM — | - FORCE MAIN |
| — FO — | - FIBER OPTIC |
| — T — | - TEST HOLE |
| — EO — | - END OF INFORMATION |
| — ED — | - ELECTRONIC DEPTH |

JOHN J. BELLIS

062-044796

REGISTERED PROFESSIONAL ENGINEER OF ILLINOIS

John J. Bellis

signature

03/02/2022

date

License Expires 11/30/2023

AMERICAN

SURVEYING & ENGINEERING, P.C.

American Surveying & Engineering, P.C.
30 N. LaSalle St., Suite 3440
Chicago, IL 60602
Phone No. (312) 277-2000

Accurate

GROUP, INC.

Accurate Group, Inc.
101 Schekter Road, Suite 200b
Lincolnshire, IL 60069
Phone No. (847) 613-1100

WGI

2001 Butterfield Road, Suite 410
Downers Grove, IL 60515
Phone No. (630) 307-3800
Fax No. (630) 307-7030
Cert No. 6091 - LB No. 7055

| | | |
|-------------------------------|--------------|-----------|
| USER NAME = Erick, Maleza | DESIGNED - | REVISED - |
| | DRAWN - EM | REVISED - |
| PLOT SCALE = 100.0000 ' / in. | CHECKED - EG | REVISED - |
| PLOT DATE = 3/1/2022 | DATE - | REVISED - |

STATE OF ILLINOIS

DEPARTMENT OF TRANSPORTATION

| | | | | | | |
|--------------------------|--|---------------------------|---------|--------|--------------|-----------|
| I-80 LARKIN TO WATER ST. | | F.A.I. RTE. | SECTION | COUNTY | TOTAL SHEETS | SHEET NO. |
| JOLIET, ILLINOIS | | | | WILL | 16 | 1 |
| SCALE: | | SHEET 1 | OF 16 | SHEETS | STA. | TO STA. |
| | | ILLINOIS FED. AID PROJECT | | | | |

exp.

| | | |
|---------------------------------|------------------|-----------|
| USER NAME = SALASL | DESIGNED - CMA | REVISED - |
| | DRAWN - CMA | REVISED - |
| PLOT SCALE = 0.16666667 ' / in. | CHECKED - BRH | REVISED - |
| PLOT DATE = 10/14/2025 | DATE - 8/22/2025 | REVISED - |

STATE OF ILLINOIS

DEPARTMENT OF TRANSPORTATION

| | | | | | | |
|---------------|--|---------------------------|---------------|---------|--------------|-----------|
| I-80 | | F.A.I. RTE. | SECTION | COUNTY | TOTAL SHEETS | SHEET NO. |
| SUE UTILITIES | | 80 | FAI 80 21 VLS | VARIOUS | 553 | 179 |
| SCALE: NTS | | SHEET | OF | SHEETS | STA. | TO STA. |
| | | ILLINOIS FED. AID PROJECT | | | | |

MODEL: 2D SHEET 14
FILE NAME: C:\TRANSSYSTEMS\LOCAL\TRANSSYSTEMS\HW\01\DWG\31451\62R19-SHT-SUE-44.DWG

IDOT W.O. 213, 214 & 502

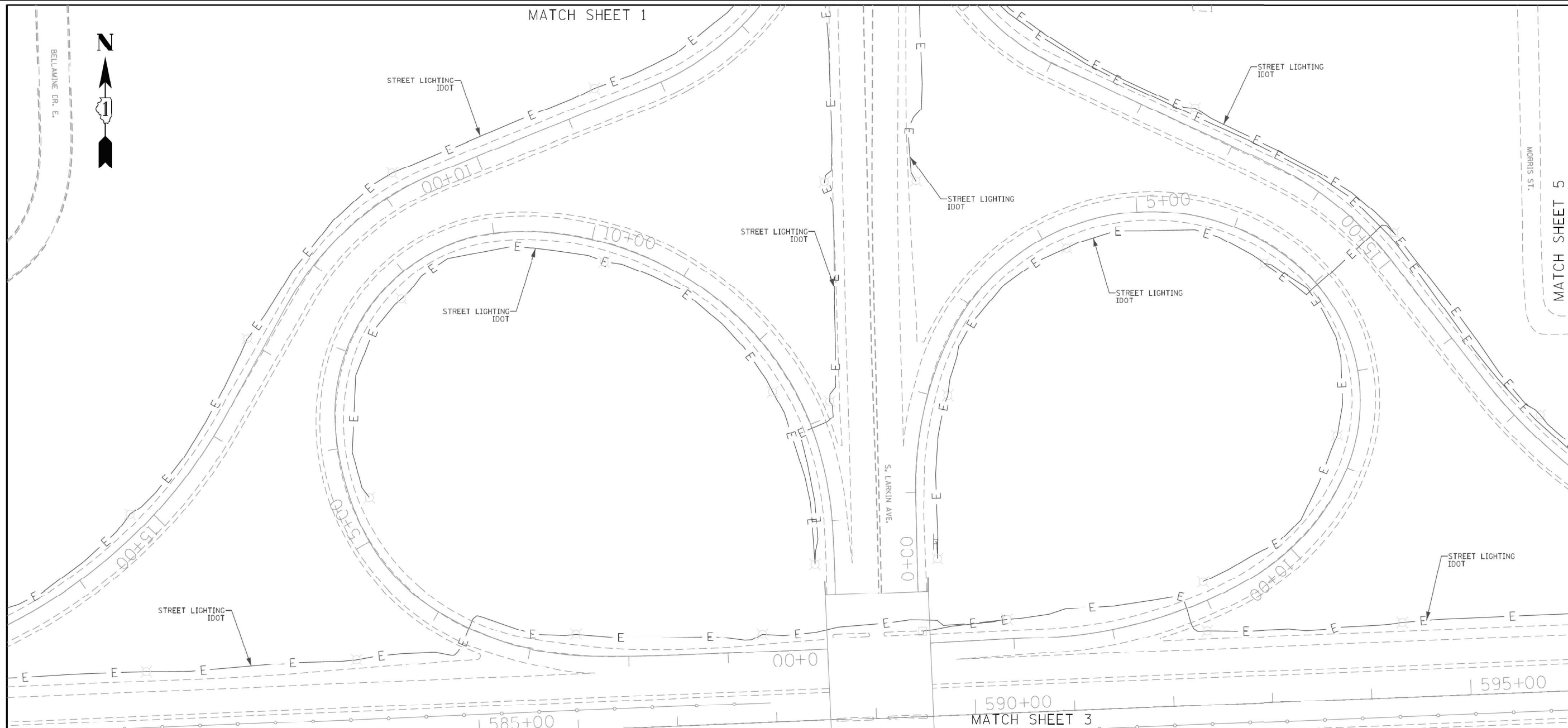

ASCE STANDARDS OF DEPICTION OF SUBSURFACE UTILITIES

QUALITY LEVEL A (QLA)
PRECISE HORIZONTAL AND VERTICAL LOCATION OF UTILITIES OBTAINED BY THE ACTUAL EXPOSURE (OR VERIFICATION OF PREVIOUSLY EXPOSED AND SURVEYED UTILITIES) USING MINIMALLY INTRUSIVE EXCAVATION EQUIPMENT TO MINIMIZE POTENTIAL FOR UTILITY DAMAGE, AND SUBSEQUENT MEASUREMENT OF THE SUBSURFACE UTILITIES WITH OTHER UTILITY ATTRIBUTES SUCH AS TYPE, SIZE & MATERIAL OF UTILITY.

QUALITY LEVEL B (QLB)
INFORMATION OBTAINED THROUGH THE APPLICATION OF APPROPRIATE SURFACE GEOPHYSICAL METHODS TO DETERMINE THE EXISTENCE AND APPROXIMATE HORIZONTAL POSITION OF SUBSURFACE UTILITIES.

QUALITY LEVEL B DATA SHOULD BE REPRODUCIBLE BY SURFACE GEOPHYSICS AT ANY POINT OF THEIR DEPICTION. THIS INFORMATION IS SURVEYED TO APPLICABLE TOLERANCES DEFINED BY THE PROJECT AND REDUCED ONTO PLAN DOCUMENTS.

QUALITY LEVEL C (QLC)
INFORMATION OBTAINED BY SURVEYING AND PLOTTING VISIBLE ABOVE-GROUND UTILITY FEATURES AND BY USING PROFESSIONAL JUDGEMENT IN CORRELATING THIS INFORMATION TO QUALITY LEVEL D INFORMATION.

QUALITY LEVEL D (QLD)
INFORMATION DERIVED FROM EXISTING RECORDS OR ORAL RECOLLECTIONS.

GENERAL NOTES:

WGI INC. HAS EXERCISED ITS BEST PROFESSIONAL EXPERTISE AND GEOPHYSICAL PROSPECTING TECHNIQUES TO DEVELOP THIS MAPPING OF SUBSURFACE UTILITIES WITHIN THE PROJECT LIMITS.

WGI INC. DOES NOT GUARANTEE THAT UTILITIES SHOWN COMPRISE ALL UTILITIES WITHIN THE PROJECT AREA.

WGI'S FIELD INVESTIGATION WAS PERFORMED 10/04/19 THROUGH 03/20/20. CHANGES TO UTILITIES AFTER 03/20/20 MAY HAVE BEEN MADE AND THEREFORE MAY RESULT IN VARIANCES FROM THIS PLAN IF DEEMED ADVISABLE PRIOR TO FINAL DESIGN AND CONSTRUCTION.

FIELD LOCATED UTILITIES MEET THE FEDERAL HIGHWAY ADMINISTRATION DEFINITION FOR "QUALITY LEVEL B" (QLB) STANDARDS.

ALL UTILITIES SHOWN ARE QUALITY LEVEL B (QLB) UNLESS NOTED OTHERWISE.

WGI PROJECT #3440.13, 3440.14 & 7522.01

REVISION 1 - SHEET 7 UPDATED WITH QUALITY LEVEL A (QLA) DATA. TEST HOLES PERFORMED 1/31/2022 THROUGH 2/07/2022.

UTILITY LEGEND:

| | |
|---------|---------------------------|
| — A — | - AERIAL |
| — O — | - UNKNOWN UTILITY |
| — CTV — | - CABLE TV |
| — T — | - TELEPHONE |
| — G — | - GAS |
| — E — | - ELECTRIC |
| — E — | - TRAFFIC SIGNAL/LIGHTING |
| — W — | - WATER |
| — FM — | - FORCE MAIN |
| — FO — | - FIBER OPTIC |
| — T — | - TEST HOLE |
| — ED — | - END OF INFORMATION |
| — ED — | - ELECTRONIC DEPTH |

062-044796
REGISTERED PROFESSIONAL ENGINEER OF ILLINOIS
John J. Bellis
03/02/2022
License Expires 11/30/2023

AMERICAN
SURVEYING & ENGINEERING, P.C.
American Surveying & Engineering, P.C.
30 N. LaSalle St., Suite 3440
Chicago, IL 60602
Phone No. (312) 277-2000

Accurate
GROUP, INC.
Accurate Group, Inc.
101 Schekter Road, Suite 200b
Lincolnshire, IL 60069
Phone No. (847) 613-1100

WGI
2001 Butterfield Road, Suite 410
Downers Grove, IL 60515
Phone No. (630) 307-3800
Fax No. (630) 307-7030
Cert No. 6091 - LB No. 7055

| | | | | | | | | | | |
|------------------------------|--------------|-----------|---|--|--|---------------------------|---------|--------|--------------|-----------|
| USER NAME = Erick, Maleza | DESIGNED - | REVISED - | STATE OF ILLINOIS DEPARTMENT OF TRANSPORTATION | I-80 LARKIN TO WATER ST. JOLIET, ILLINOIS | SCALE: SHEET 2 OF 16 SHEETS STA. TO STA. | F.A.I. RTE. | SECTION | COUNTY | TOTAL SHEETS | SHEET NO. |
| PLOT SCALE = 100.0000' / in. | DRAWN - EM | REVISED - | | | | WILL | 16 | 2 | | |
| PLOT DATE = 3/1/2022 | CHECKED - EG | REVISED - | | | | CONTRACT NO. 62R30 | | | | |
| | DATE - | REVISED - | | | | ILLINOIS FED. AID PROJECT | | | | |

USER NAME = SALASL
DESIGNED - CMA
DRAWN - CMA
PLOT SCALE = 0.16666667' / in.
PLOT DATE = 10/14/2025

DESIGNED - CMA
DRAWN - CMA
CHECKED - BRH
DATE - 8/22/2025

REVISED -
REVISED -
REVISED -
REVISED -

**STATE OF ILLINOIS
DEPARTMENT OF TRANSPORTATION**

**I-80
SUE UTILITIES**

SCALE: NTS SHEET OF SHEETS STA. TO STA.

| | | | | |
|---------------------------|---------------|---------|--------------|-----------|
| F.A.I. RTE. | SECTION | COUNTY | TOTAL SHEETS | SHEET NO. |
| 80 | FAI 80 21 VLS | VARIOUS | 553 | 180 |
| CONTRACT NO. 62R19 | | | | |
| ILLINOIS FED. AID PROJECT | | | | |

MODEL: 2D SHEET 14
FILE NAME: C:\TRANSPORT\SYSTEMS\HW\01\DWG\31451\62R19-SHT-SUE-415.DWG

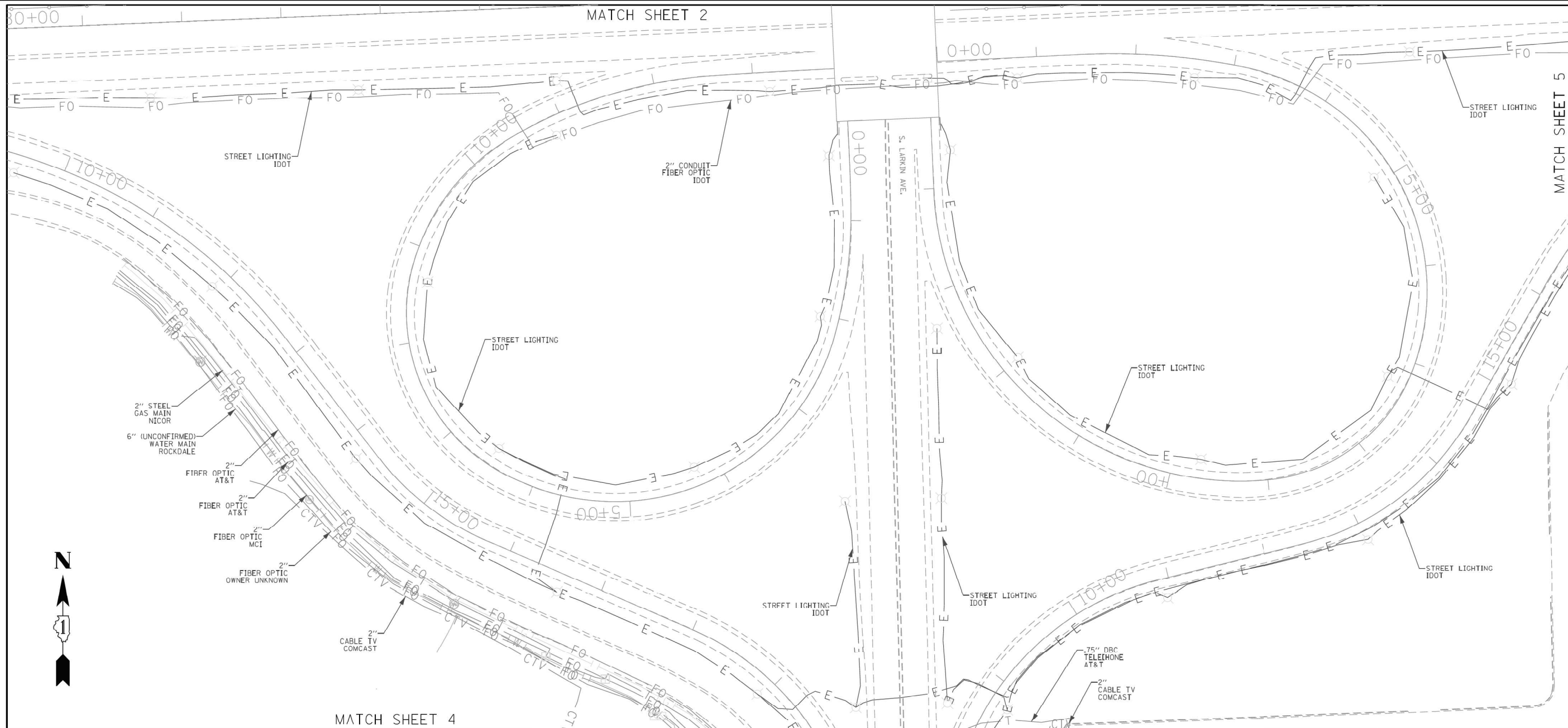

ASCE STANDARDS OF DEPICTION OF SUBSURFACE UTILITIES

QUALITY LEVEL A (QLA)
PRECISE HORIZONTAL AND VERTICAL LOCATION OF UTILITIES OBTAINED BY THE ACTUAL EXPOSURE (OR VERIFICATION OF PREVIOUSLY EXPOSED AND SURVEYED UTILITIES) USING MINIMALLY INTRUSIVE EXCAVATION EQUIPMENT TO MINIMIZE POTENTIAL FOR UTILITY DAMAGE, AND SUBSEQUENT MEASUREMENT OF THE SUBSURFACE UTILITIES WITH OTHER UTILITY ATTRIBUTES SUCH AS TYPE, SIZE & MATERIAL OF UTILITY.

QUALITY LEVEL B (QLB)
INFORMATION OBTAINED THROUGH THE APPLICATION OF APPROPRIATE SURFACE GEOPHYSICAL METHODS TO DETERMINE THE EXISTENCE AND APPROXIMATE HORIZONTAL POSITION OF SUBSURFACE UTILITIES. QUALITY LEVEL B DATA SHOULD BE REPRODUCIBLE BY SURFACE GEOPHYSICS AT ANY POINT OF THEIR DEPICTION. THIS INFORMATION IS SURVEYED TO APPLICABLE TOLERANCES DEFINED BY THE PROJECT AND REDUCED ONTO PLAN DOCUMENTS.

QUALITY LEVEL C (QLC)
INFORMATION OBTAINED BY SURVEYING AND PLOTTING VISIBLE ABOVE-GROUND UTILITY FEATURES AND BY USING PROFESSIONAL JUDGEMENT IN CORRELATING THIS INFORMATION TO QUALITY LEVEL D INFORMATION.

QUALITY LEVEL D (QLD)
INFORMATION DERIVED FROM EXISTING RECORDS OR ORAL RECOLLECTIONS.

GENERAL NOTES:

WGI INC. HAS EXERCISED ITS BEST PROFESSIONAL EXPERTISE AND GEOPHYSICAL PROSPECTING TECHNIQUES TO DEVELOP THIS MAPPING OF SUBSURFACE UTILITIES WITHIN THE PROJECT LIMITS.

WGI INC. DOES NOT GUARANTEE THAT UTILITIES SHOWN COMPRISE ALL UTILITIES WITHIN THE PROJECT AREA.

WGI'S FIELD INVESTIGATION WAS PERFORMED 10/04/19 THROUGH 03/20/20. CHANGES TO UTILITIES AFTER 03/20/20 MAY HAVE BEEN MADE AND THEREFORE MAY RESULT IN VARIANCES FROM THIS PLAN IF DEEMED ADVISABLE PRIOR TO FINAL DESIGN AND CONSTRUCTION.

FIELD LOCATED UTILITIES MEET THE FEDERAL HIGHWAY ADMINISTRATION DEFINITION FOR "QUALITY LEVEL B" (QLB) STANDARDS.

ALL UTILITIES SHOWN ARE QUALITY LEVEL B (QLB) UNLESS NOTED OTHERWISE.

WGI PROJECT #3440.13, 3440.14 & 7522.01

REVISION 1 - SHEET 7 UPDATED WITH QUALITY LEVEL A (QLA) DATA. TEST HOLES PERFORMED 1/31/2022 THROUGH 2/07/2022.

UTILITY LEGEND:

| | |
|---------|---------------------------|
| — A — | - AERIAL |
| — O — | - UNKNOWN UTILITY |
| — CTV — | - CABLE TV |
| — T — | - TELEPHONE |
| — G — | - GAS |
| — E — | - ELECTRIC |
| — E — | - TRAFFIC SIGNAL/LIGHTING |
| — W — | - WATER |
| — FM — | - FORCE MAIN |
| — FO — | - FIBER OPTIC |
| — T — | - TEST HOLE |
| — ED — | - END OF INFORMATION |
| — ED — | - ELECTRONIC DEPTH |

JOHN J. BELLIS

062-044796

REGISTERED PROFESSIONAL ENGINEER OF ILLINOIS

John J. Bellis

03/02/2022

date

License Expires 11/30/2023

AMERICAN

SURVEYING & ENGINEERING, P.C.

American Surveying & Engineering, P.C.
30 N. LaSalle St., Suite 3440
Chicago, IL 60602
Phone No. (312) 277-2000

Accurate

GROUP, INC.

Accurate Group, Inc.
101 Schekter Road, Suite 200b
Lincolnshire, IL 60069
Phone No. (847) 613-1100

WGI

2001 Butterfield Road, Suite 410
Downers Grove, IL 60515
Phone No. (630) 307-3800
Fax No. (630) 307-7030
Cert No. 6091 - LB No. 7055

| | | | | | |
|------------|-------------------|----------|------|---------|---|
| USER NAME | EDICK, Maleza | DESIGNED | - | REVISED | - |
| | | DRAWN | - EM | REVISED | - |
| PLOT SCALE | = 100.0000' / in. | CHECKED | - EG | REVISED | - |
| PLOT DATE | = 3/1/2022 | DATE | - | REVISED | - |

STATE OF ILLINOIS

DEPARTMENT OF TRANSPORTATION

I-80 LARKIN TO WATER ST.

JOLIET, ILLINOIS

SCALE: SHEET 3 OF 16 SHEETS STA. TO STA.

| | | | | |
|---------------------------|---------|--------|--------------|-----------|
| F.A.I. RTE. | SECTION | COUNTY | TOTAL SHEETS | SHEET NO. |
| | | WILL | 16 | 3 |
| CONTRACT NO. 62R30 | | | | |
| ILLINOIS FED. AID PROJECT | | | | |

exp.

| | | | | | |
|------------|---------------------|----------|-------------|---------|---|
| USER NAME | SALASL | DESIGNED | - CMA | REVISED | - |
| | | DRAWN | - CMA | REVISED | - |
| PLOT SCALE | = 0.16666667' / in. | CHECKED | - BRH | REVISED | - |
| PLOT DATE | = 10/14/2025 | DATE | - 8/22/2025 | REVISED | - |

STATE OF ILLINOIS

DEPARTMENT OF TRANSPORTATION

I-80

SUE UTILITIES

SCALE: NTS SHEET OF SHEETS STA. TO STA.

| | | | | |
|---------------------------|---------------|---------|--------------|-----------|
| F.A.I. RTE. | SECTION | COUNTY | TOTAL SHEETS | SHEET NO. |
| 80 | FAI 80 21 VLS | VARIOUS | 553 | 181 |
| CONTRACT NO. 62R19 | | | | |
| ILLINOIS FED. AID PROJECT | | | | |

MODEL: 2D SHEET 14
FILE NAME: C:\TRANSPORT\SYSTEMS\HW\01\DWG\31451\62R19-SHT-SUE-46.DWG



MATCH SHEET 3

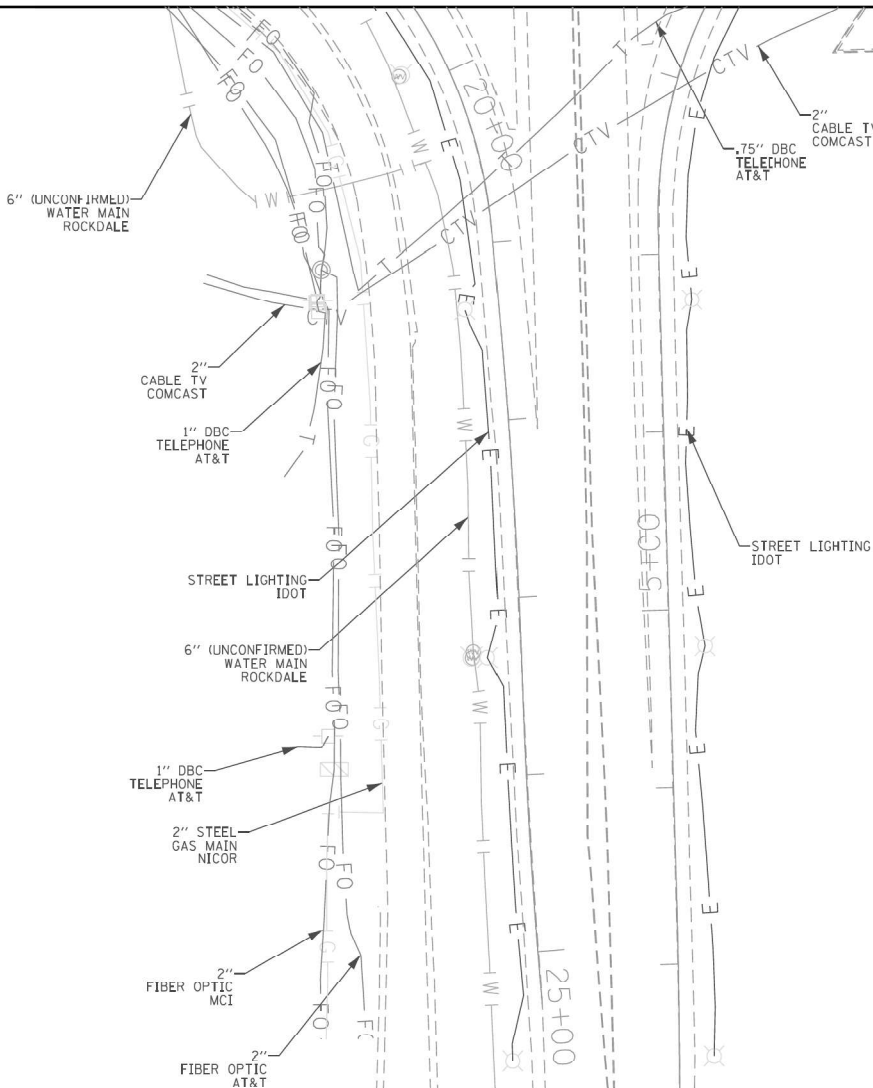

ASCE STANDARDS OF DEPICTION
OF SUBSURFACE UTILITIES

QUALITY LEVEL A (QLA)
PRECISE HORIZONTAL AND VERTICAL LOCATION OF UTILITIES OBTAINED BY THE ACTUAL EXPOSURE (OR VERIFICATION OF PREVIOUSLY EXPOSED AND SURVEYED UTILITIES) USING MINIMALLY INTRUSIVE EXCAVATION EQUIPMENT TO MINIMIZE POTENTIAL FOR UTILITY DAMAGE, AND SUBSEQUENT MEASUREMENT OF THE SUBSURFACE UTILITIES WITH OTHER UTILITY ATTRIBUTES SUCH AS TYPE, SIZE & MATERIAL OF UTILITY.

QUALITY LEVEL B (QLB)
INFORMATION OBTAINED THROUGH THE APPLICATION OF APPROPRIATE SURFACE GEOPHYSICAL METHODS TO DETERMINE THE EXISTENCE AND APPROXIMATE HORIZONTAL POSITION OF SUBSURFACE UTILITIES.
QUALITY LEVEL B DATA SHOULD BE REPRODUCIBLE BY SURFACE GEOPHYSICS AT ANY POINT OF THEIR DEPICTION. THIS INFORMATION IS SURVEYED TO APPLICABLE TOLERANCES DEFINED BY THE PROJECT AND REDUCED ONTO PLAN DOCUMENTS.

QUALITY LEVEL C (QLC)
INFORMATION OBTAINED BY SURVEYING AND PLOTTING VISIBLE ABOVE-GROUND UTILITY FEATURES AND BY USING PROFESSIONAL JUDGEMENT IN CORRELATING THIS INFORMATION TO QUALITY LEVEL D INFORMATION.

QUALITY LEVEL D (QLD)
INFORMATION DERIVED FROM EXISTING RECORDS OR ORAL RECOLLECTIONS.

GENERAL NOTES:

WGI INC. HAS EXERCISED ITS BEST PROFESSIONAL EXPERTISE AND GEOPHYSICAL PROSPECTING TECHNIQUES TO DEVELOP THIS MAPPING OF SUBSURFACE UTILITIES WITHIN THE PROJECT LIMITS.

WGI INC. DOES NOT GUARANTEE THAT UTILITIES SHOWN COMPRISE ALL UTILITIES WITHIN THE PROJECT AREA.

WGI'S FIELD INVESTIGATION WAS PERFORMED 10/04/19 THROUGH 03/20/20. CHANGES TO UTILITIES AFTER 03/20/20 MAY HAVE BEEN MADE AND THEREFORE MAY RESULT IN VARIANCES FROM THIS PLAN IF DEEMED ADVISABLE PRIOR TO FINAL DESIGN AND CONSTRUCTION.

FIELD LOCATED UTILITIES MEET THE FEDERAL HIGHWAY ADMINISTRATION DEFINITION FOR "QUALITY LEVEL B" (QLB) STANDARDS.

ALL UTILITIES SHOWN ARE QUALITY LEVEL B (QLB) UNLESS NOTED OTHERWISE.

WGI PROJECT #3440.13, 3440.14 & 7522.01

REVISION 1 - SHEET 7 UPDATED WITH QUALITY LEVEL A (QLA) DATA. TEST HOLES PERFORMED 1/31/2022 THROUGH 2/07/2022.

UTILITY LEGEND:

- A — AERIAL
- UNKNOWN UTILITY
- OIL
- CTV — CABLE TV
- T — TELEPHONE
- G — GAS
- E — ELECTRIC
- E — TRAFFIC SIGNAL/LIGHTING
- W — WATER
- FORCE MAIN
- FO — FIBER OPTIC
- TEST HOLE
- END OF INFORMATION
- ED — ELECTRONIC DEPTH



John J. Bellis
signature

03/02/2022
date

License Expires 11/30/2023



AMERICAN
SURVEYING & ENGINEERING, P.C.

American Surveying & Engineering, P.C.
30 N. LaSalle St., Suite 3440
Chicago, IL 60602
Phone No. (312) 277-2000



Accurate
GROUP, INC.

Accurate Group, Inc.
101 Schekter Road, Suite 200b
Lincolnshire, IL 60069
Phone No. (847) 613-1100



2001 Butterfield Road, Suite 410
Downers Grove, IL 60515
Phone No. (630) 307-3800
Fax No. (630) 307-7030
Cert No. 6091 - LB No. 7055

USER NAME = Erick, Maleza

DESIGNED -

REVISED -

DRAWN - EM

CHECKED - EG

REVISED -

PLOT SCALE = 100.0000 ' / in.

DATE -

REVISED -

PLOT DATE = 3/1/2022

DATE -

REVISED -

STATE OF ILLINOIS
DEPARTMENT OF TRANSPORTATION

I-80 LARKIN TO WATER ST.
JOLIET, ILLINOIS

SCALE: SHEET 4 OF 16 SHEETS STA. TO STA.

| F.A.I. RTE. | SECTION | COUNTY | TOTAL SHEETS | SHEET NO. |
|--------------------|---------------|---------|--------------|-----------|
| 80 | FAI 80 21 VLS | VARIOUS | 553 | 182 |
| CONTRACT NO. 62R30 | | | | |



USER NAME = SALASL

DESIGNED - CMA

REVISED -

DRAWN - CMA

CHECKED - BRH

REVISED -

PLOT SCALE = 0.16666667 ' / in.

DATE - 8/22/2025

REVISED -

PLOT DATE = 10/14/2025

DATE -

REVISED -

STATE OF ILLINOIS
DEPARTMENT OF TRANSPORTATION

I-80
SUE UTILITIES

SCALE: NTS SHEET OF SHEETS STA. TO STA.

| F.A.I. RTE. | SECTION | COUNTY | TOTAL SHEETS | SHEET NO. |
|--------------------|---------------|---------|--------------|-----------|
| 80 | FAI 80 21 VLS | VARIOUS | 553 | 182 |
| CONTRACT NO. 62R19 | | | | |

ILLINOIS FED. AID PROJECT

IDOT W.O. 213, 214 & 502

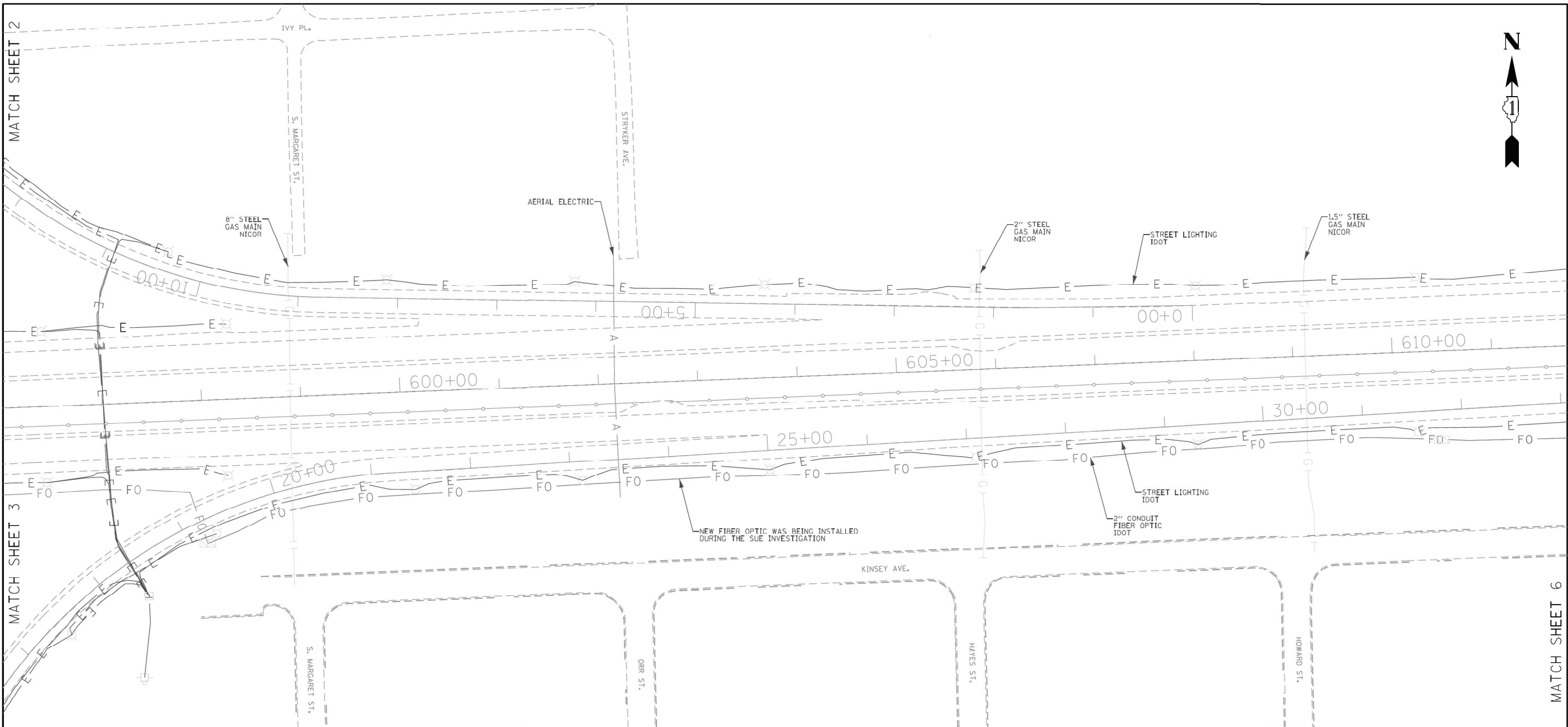

ASCE STANDARDS OF DEPICTION OF SUBSURFACE UTILITIES

QUALITY LEVEL A (QLA)
PRECISE HORIZONTAL AND VERTICAL LOCATION OF UTILITIES OBTAINED BY THE ACTUAL EXPOSURE (OR VERIFICATION OF PREVIOUSLY EXPOSED AND SURVEYED UTILITIES) USING MINIMALLY INTRUSIVE EXCAVATION EQUIPMENT TO MINIMIZE POTENTIAL FOR UTILITY DAMAGE, AND SUBSEQUENT MEASUREMENT OF THE SUBSURFACE UTILITIES WITH OTHER UTILITY ATTRIBUTES SUCH AS TYPE, SIZE & MATERIAL OF UTILITY.

QUALITY LEVEL B (QLB)
INFORMATION OBTAINED THROUGH THE APPLICATION OF APPROPRIATE SURFACE GEOPHYSICAL METHODS TO DETERMINE THE EXISTENCE AND APPROXIMATE HORIZONTAL POSITION OF SUBSURFACE UTILITIES. QUALITY LEVEL B DATA SHOULD BE REPRODUCIBLE BY SURFACE GEOPHYSICS AT ANY POINT OF THEIR DEPICTION. THIS INFORMATION IS SURVEYED TO APPLICABLE TOLERANCES DEFINED BY THE PROJECT AND REDUCED ONTO PLAN DOCUMENTS.

QUALITY LEVEL C (QLC)
INFORMATION OBTAINED BY SURVEYING AND PLOTTING VISIBLE ABOVE-GROUND UTILITY FEATURES AND BY USING PROFESSIONAL JUDGEMENT IN CORRELATING THIS INFORMATION TO QUALITY LEVEL D INFORMATION.

QUALITY LEVEL D (QLD)
INFORMATION DERIVED FROM EXISTING RECORDS OR ORAL RECOLLECTIONS.

GENERAL NOTES:

WGI INC. HAS EXERCISED ITS BEST PROFESSIONAL EXPERTISE AND GEOPHYSICAL PROSPECTING TECHNIQUES TO DEVELOP THIS MAPPING OF SUBSURFACE UTILITIES WITHIN THE PROJECT LIMITS.

WGI INC. DOES NOT GUARANTEE THAT UTILITIES SHOWN COMPRISE ALL UTILITIES WITHIN THE PROJECT AREA.

WGI'S FIELD INVESTIGATION WAS PERFORMED 10/04/19 THROUGH 03/20/20. CHANGES TO UTILITIES AFTER 03/20/20 MAY HAVE BEEN MADE AND THEREFORE MAY RESULT IN VARIANCES FROM THIS PLAN IF DEEMED ADVISABLE PRIOR TO FINAL DESIGN AND CONSTRUCTION.

FIELD LOCATED UTILITIES MEET THE FEDERAL HIGHWAY ADMINISTRATION DEFINITION FOR "QUALITY LEVEL B" (QLB) STANDARDS.

ALL UTILITIES SHOWN ARE QUALITY LEVEL B (QLB) UNLESS NOTED OTHERWISE.

WGI PROJECT #3440.13, 3440.14 & 7522.01

REVISION 1 - SHEET 7 UPDATED WITH QUALITY LEVEL A (QLA) DATA. TEST HOLES PERFORMED 1/31/2022 THROUGH 2/07/2022.

UTILITY LEGEND:

| | |
|---------|---------------------------|
| — A — | - AERIAL |
| — O — | - UNKNOWN UTILITY |
| — CTV — | - CABLE TV |
| — T — | - TELEPHONE |
| — G — | - GAS |
| — E — | - ELECTRIC |
| — W — | - TRAFFIC SIGNAL/LIGHTING |
| — F — | - WATER |
| — FO — | - FORCE MAIN |
| — FO — | - FIBER OPTIC |
| — ED — | - TEST HOLE |
| — ED — | - END OF INFORMATION |
| — ED — | - ELECTRONIC DEPTH |

062-044796
REGISTERED PROFESSIONAL ENGINEER OF ILLINOIS
John J. Bellis
03/02/2022
License Expires 11/30/2023

AMERICAN
SURVEYING & ENGINEERING, P.C.
American Surveying & Engineering, P.C.
30 N. LaSalle St., Suite 3440
Chicago, IL 60602
Phone No. (312) 277-2000

Accurate
GROUP, INC.
Accurate Group, Inc.
101 Schekter Road, Suite 200b
Lincolnshire, IL 60069
Phone No. (847) 613-1100

WGI
2001 Butterfield Road, Suite 410
Downers Grove, IL 60515
Phone No. (630) 307-3800
Fax No. (630) 307-7030
Cert No. 6091 - LB No. 7055

| | | | | | | | | | |
|---------------------------------|--------------|-----------|---|--|---------------------------|---------|--------|--------------|-----------|
| USER NAME = Erick, Maleza | DESIGNED - | REVISED - | STATE OF ILLINOIS DEPARTMENT OF TRANSPORTATION | I-80 LARKIN TO WATER ST. JOLIET, ILLINOIS | F.A.I. RTE. | SECTION | COUNTY | TOTAL SHEETS | SHEET NO. |
| PLOT SCALE = 100.0000' / 1" IN. | DRAWN - EM | REVISED - | | | WILL | 16 | 5 | | |
| PLOT DATE = 3/12/2022 | CHECKED - EG | REVISED - | | | CONTRACT NO. 62R30 | | | | |
| | DATE - | REVISED - | | | ILLINOIS FED. AID PROJECT | | | | |

IDOT W.O. 213, 214 & 502

USER NAME = SALASL
DESIGNED - CMA
DRAWN - CMA
PLOT SCALE = 0.16666667' / 1" IN.
PLOT DATE = 10/14/2025

DESIGNED - CMA
DRAWN - CMA
CHECKED - BRH
DATE - 8/22/2025

REVISED -
REVISED -
REVISED -
REVISED -

**STATE OF ILLINOIS
DEPARTMENT OF TRANSPORTATION**

**I-80
SUE UTILITIES**

SCALE: NTS SHEET OF SHEETS STA. TO STA.

| | | | | |
|---------------------------|---------------|---------|--------------|-----------|
| F.A.I. RTE. | SECTION | COUNTY | TOTAL SHEETS | SHEET NO. |
| 80 | FAI 80 21 VLS | VARIOUS | 553 | 183 |
| CONTRACT NO. 62R19 | | | | |
| ILLINOIS FED. AID PROJECT | | | | |

MODEL: 2D SHEET 14
FILE NAME: C:\TRANSSYSTEMS\LOCAL\TRANSSYSTEMS\HW\01\DWG\31451\62R19-SUT-SUE-48.DWG

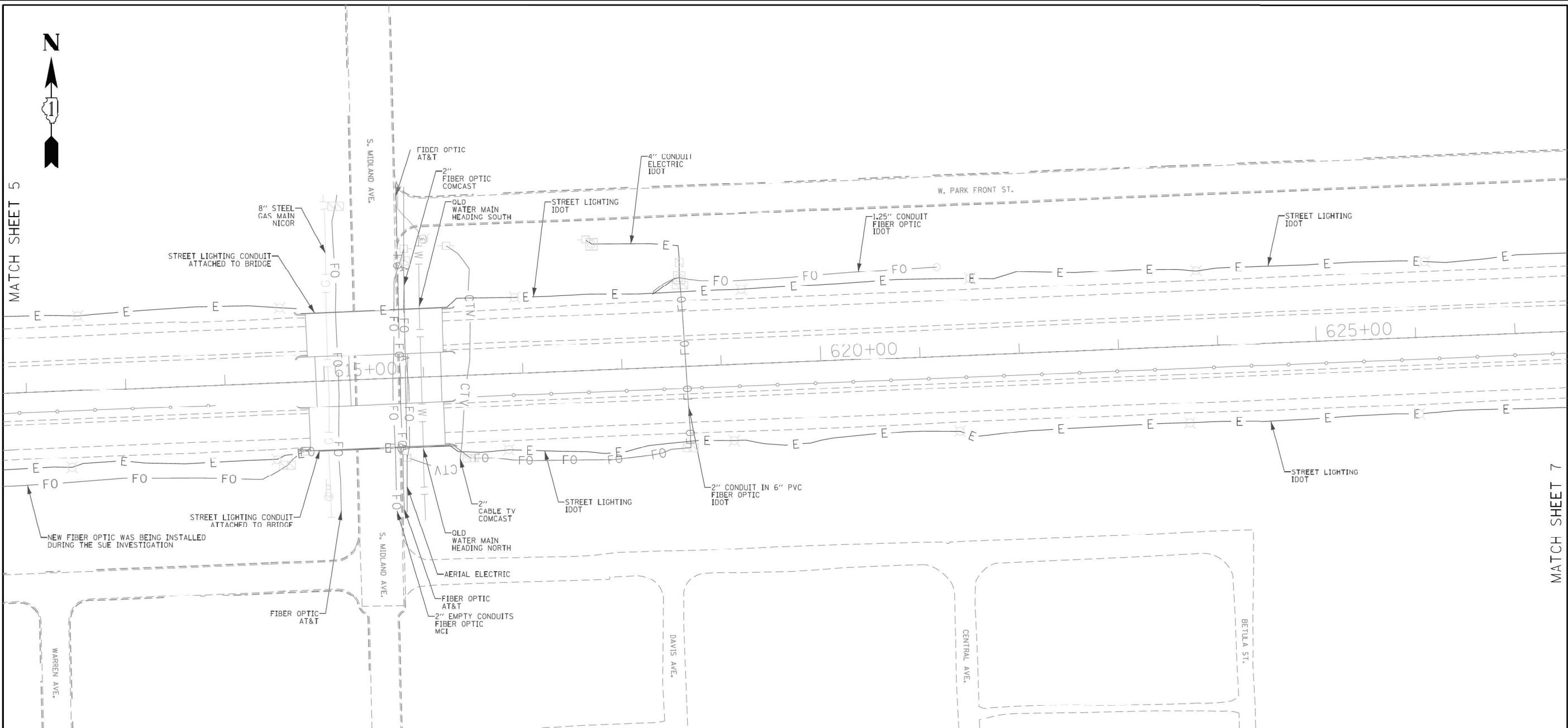

ASCE STANDARDS OF DEPICTION OF SUBSURFACE UTILITIES

QUALITY LEVEL A (QLA)
PRECISE HORIZONTAL AND VERTICAL LOCATION OF UTILITIES OBTAINED BY THE ACTUAL EXPOSURE (OR VERIFICATION OF PREVIOUSLY EXPOSED AND SURVEYED UTILITIES) USING MINIMALLY INTRUSIVE EXCAVATION EQUIPMENT TO MINIMIZE POTENTIAL FOR UTILITY DAMAGE, AND SUBSEQUENT MEASUREMENT OF THE SUBSURFACE UTILITIES WITH OTHER UTILITY ATTRIBUTES SUCH AS TYPE, SIZE & MATERIAL OF UTILITY.

QUALITY LEVEL B (QLB)
INFORMATION OBTAINED THROUGH THE APPLICATION OF APPROPRIATE SURFACE GEOPHYSICAL METHODS TO DETERMINE THE EXISTENCE AND APPROXIMATE HORIZONTAL POSITION OF SUBSURFACE UTILITIES. QUALITY LEVEL B DATA SHOULD BE REPRODUCIBLE BY SURFACE GEOPHYSICS AT ANY POINT OF THEIR DEPICTION. THIS INFORMATION IS SURVEYED TO APPLICABLE TOLERANCES DEFINED BY THE PROJECT AND REDUCED ONTO PLAN DOCUMENTS.

QUALITY LEVEL C (QLC)
INFORMATION OBTAINED BY SURVEYING AND PLOTTING VISIBLE ABOVE-GROUND UTILITY FEATURES AND BY USING PROFESSIONAL JUDGEMENT IN CORRELATING THIS INFORMATION TO QUALITY LEVEL D INFORMATION.

QUALITY LEVEL D (QLD)
INFORMATION DERIVED FROM EXISTING RECORDS OR ORAL RECOLLECTIONS.

GENERAL NOTES:

WGI INC. HAS EXERCISED ITS BEST PROFESSIONAL EXPERTISE AND GEOPHYSICAL PROSPECTING TECHNIQUES TO DEVELOP THIS MAPPING OF SUBSURFACE UTILITIES WITHIN THE PROJECT LIMITS.

WGI INC. DOES NOT GUARANTEE THAT UTILITIES SHOWN COMPRISE ALL UTILITIES WITHIN THE PROJECT AREA.

WGI'S FIELD INVESTIGATION WAS PERFORMED 10/04/19 THROUGH 03/20/20. CHANGES TO UTILITIES AFTER 03/20/20 MAY HAVE BEEN MADE AND THEREFORE MAY RESULT IN VARIANCES FROM THIS PLAN IF DEEMED ADVISABLE PRIOR TO FINAL DESIGN AND CONSTRUCTION.

FIELD LOCATED UTILITIES MEET THE FEDERAL HIGHWAY ADMINISTRATION DEFINITION FOR "QUALITY LEVEL B" (QLB) STANDARDS.

ALL UTILITIES SHOWN ARE QUALITY LEVEL B (QLB) UNLESS NOTED OTHERWISE.

WGI PROJECT #3440.13, 3440.14 & 7522.01

REVISION 1 - SHEET 7 UPDATED WITH QUALITY LEVEL A (QLA) DATA. TEST HOLES PERFORMED 1/31/2022 THROUGH 2/07/2022.

UTILITY LEGEND:

| | |
|---------|---------------------------|
| — A — | - AERIAL |
| — O — | - UNKNOWN UTILITY |
| — CTV — | - CABLE TV |
| — T — | - TELEPHONE |
| — G — | - GAS |
| — E — | - ELECTRIC |
| — W — | - TRAFFIC SIGNAL/LIGHTING |
| — F — | - WATER |
| — FM — | - FORCE MAIN |
| — FO — | - FIBER OPTIC |
| — T/H — | - TEST HOLE |
| — EOI — | - END OF INFORMATION |
| — ED — | - ELECTRONIC DEPTH |

JOHN J. BELLIS
062-044796
REGISTERED PROFESSIONAL ENGINEER OF ILLINOIS
John J. Bellis
03/02/2022
License Expires 11/30/2023

AMERICAN
SURVEYING & ENGINEERING, P.C.
2001 Butterfield Road, Suite 410
Downers Grove, IL 60515
Phone No. (630) 307-3800
Fax No. (630) 307-7030
Cert No. 6091 - LB No. 7055

Accurate
GROUP, INC.
101 Schekter Road, Suite 200b
Lincolnshire, IL 60069
Phone No. (847) 613-1100

| | | |
|---------------------------------|--------------|-----------|
| USER NAME = ErickMaleza | DESIGNED - | REVISED - |
| DRAWN - EM | CHECKED - EG | REVISED - |
| PLOT SCALE = 100.0000' / 1" IN. | DATE - | REVISED - |
| PLOT DATE = 3/1/2022 | | |

STATE OF ILLINOIS
DEPARTMENT OF TRANSPORTATION

I-80 LARKIN TO WATER ST.
JOLIET, ILLINOIS

SCALE: SHEET 6 OF 16 SHEETS STA. TO STA.

| | | | | |
|---------------------------|---------------|---------|--------------|-----------|
| F.A.I. RTE. | SECTION | COUNTY | TOTAL SHEETS | SHEET NO. |
| 80 | FAI 80 21 VLS | VARIOUS | 553 | 184 |
| CONTRACT NO. 62R30 | | | | |
| ILLINOIS FED. AID PROJECT | | | | |

exp.

| | | |
|-----------------------------------|------------------|-----------|
| USER NAME = SALASL | DESIGNED - CMA | REVISED - |
| DRAWN - CMA | CHECKED - BRH | REVISED - |
| PLOT SCALE = 0.16666667' / 1" IN. | DATE - 8/22/2025 | REVISED - |
| PLOT DATE = 10/14/2025 | | |

STATE OF ILLINOIS
DEPARTMENT OF TRANSPORTATION

I-80
SUE UTILITIES

SCALE: NTS SHEET OF SHEETS STA. TO STA.

| | | | | |
|---------------------------|---------------|---------|--------------|-----------|
| F.A.I. RTE. | SECTION | COUNTY | TOTAL SHEETS | SHEET NO. |
| 80 | FAI 80 21 VLS | VARIOUS | 553 | 184 |
| CONTRACT NO. 62R19 | | | | |
| ILLINOIS FED. AID PROJECT | | | | |

MODEL: 2D SHEET 14
FILE NAME: C:\TRANSSYSTEMS\LOCAL\TRANSSYSTEMS\HW\01\DWG\31451\62R19-SHT-SUE-489.DWG

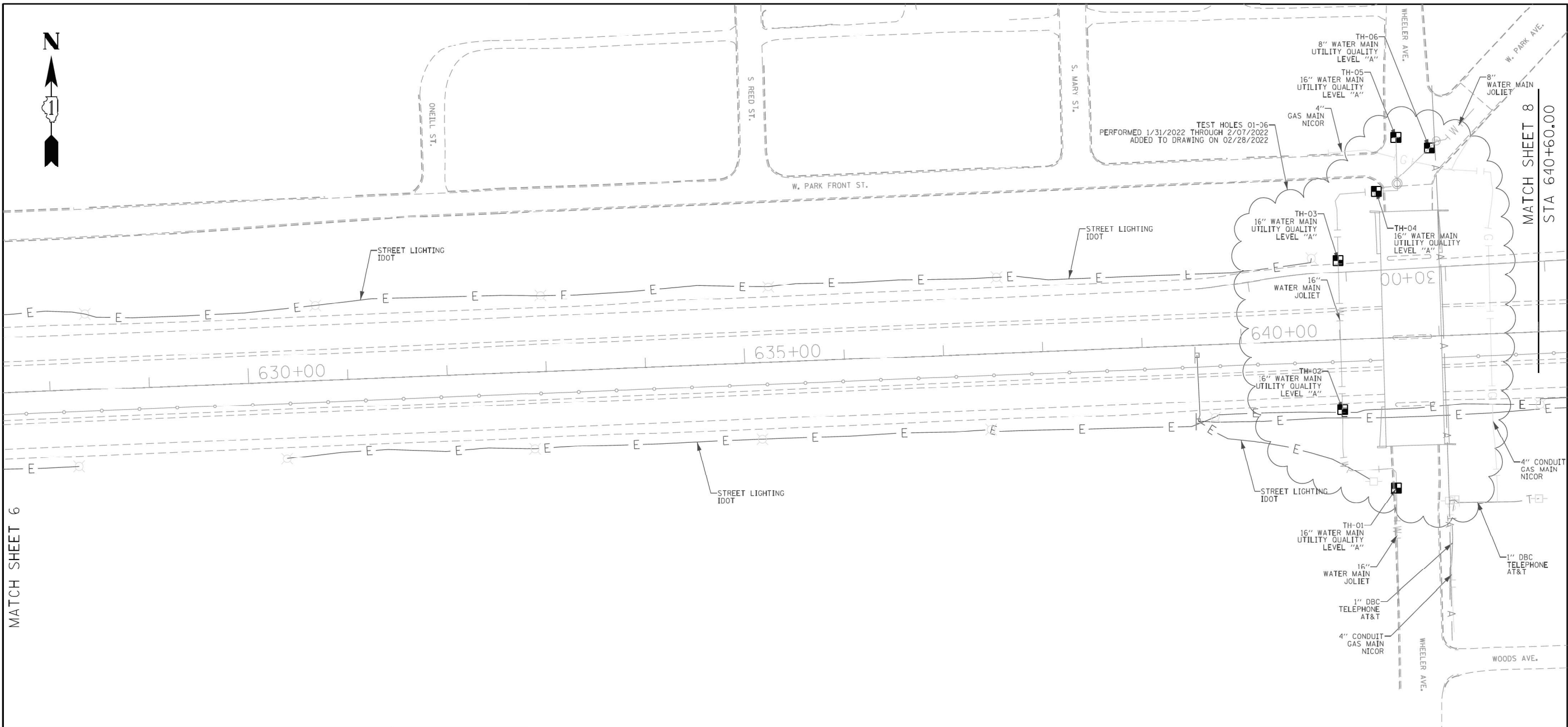

ASCE STANDARDS OF DEPICTION OF SUBSURFACE UTILITIES

QUALITY LEVEL A (QLA)
PRECISE HORIZONTAL AND VERTICAL LOCATION OF UTILITIES OBTAINED BY THE ACTUAL EXPOSURE (OR VERIFICATION OF PREVIOUSLY EXPOSED AND SURVEYED UTILITIES) USING MINIMALLY INTRUSIVE EXCAVATION EQUIPMENT TO MINIMIZE POTENTIAL FOR UTILITY DAMAGE, AND SUBSEQUENT MEASUREMENT OF THE SUBSURFACE UTILITIES WITH OTHER UTILITY ATTRIBUTES SUCH AS TYPE, SIZE & MATERIAL OF UTILITY.

QUALITY LEVEL B (QLB)
INFORMATION OBTAINED THROUGH THE APPLICATION OF APPROPRIATE SURFACE GEOPHYSICAL METHODS TO DETERMINE THE EXISTENCE AND APPROXIMATE HORIZONTAL POSITION OF SUBSURFACE UTILITIES. QUALITY LEVEL B DATA SHOULD BE REPRODUCIBLE BY SURFACE GEOPHYSICS AT ANY POINT OF THEIR DEPICTION. THIS INFORMATION IS SURVEYED TO APPLICABLE TOLERANCES DEFINED BY THE PROJECT AND REDUCED ONTO PLAN DOCUMENTS.

QUALITY LEVEL C (QLC)
INFORMATION OBTAINED BY SURVEYING AND PLOTTING VISIBLE ABOVE-GROUND UTILITY FEATURES AND BY USING PROFESSIONAL JUDGEMENT IN CORRELATING THIS INFORMATION TO QUALITY LEVEL D INFORMATION.

QUALITY LEVEL D (QLD)
INFORMATION DERIVED FROM EXISTING RECORDS OR ORAL RECOLLECTIONS.

GENERAL NOTES:

WGI INC. HAS EXERCISED ITS BEST PROFESSIONAL EXPERTISE AND GEOPHYSICAL PROSPECTING TECHNIQUES TO DEVELOP THIS MAPPING OF SUBSURFACE UTILITIES WITHIN THE PROJECT LIMITS.

WGI INC. DOES NOT GUARANTEE THAT UTILITIES SHOWN COMPRISE ALL UTILITIES WITHIN THE PROJECT AREA.

WGI'S FIELD INVESTIGATION WAS PERFORMED 10/04/19 THROUGH 03/20/20. CHANGES TO UTILITIES AFTER 03/20/20 MAY HAVE BEEN MADE AND THEREFORE MAY RESULT IN VARIANCES FROM THIS PLAN IF DEEMED ADVISABLE PRIOR TO FINAL DESIGN AND CONSTRUCTION.

FIELD LOCATED UTILITIES MEET THE FEDERAL HIGHWAY ADMINISTRATION DEFINITION FOR "QUALITY LEVEL B" (QLB) STANDARDS.

ALL UTILITIES SHOWN ARE QUALITY LEVEL B (QLB) UNLESS NOTED OTHERWISE.

WGI PROJECT #3440.13, 3440.14 & 7522.01

REVISION 1 - SHEET 7 UPDATED WITH QUALITY LEVEL A (QLA) DATA. TEST HOLES PERFORMED 1/31/2022 THROUGH 2/07/2022.

UTILITY LEGEND:

- A - AERIAL
- UNKNOWN - UNKNOWN UTILITY
- O - OIL
- CTV - CABLE TV
- T - TELEPHONE
- G - GAS
- E - ELECTRIC
- TS - TRAFFIC SIGNAL/LIGHTING
- W - WATER
- FM - FORCE MAIN
- FO - FIBER OPTIC
- TH - TEST HOLE
- EOI - END OF INFORMATION
- ED - ELECTRONIC DEPTH

JOHN J. BELLIS
062-044796
REGISTERED PROFESSIONAL ENGINEER OF ILLINOIS
John J. Bellis
03/02/2022
License Expires 11/30/2023

AMERICAN
SURVEYING & ENGINEERING, P.C.
American Surveying & Engineering, P.C.
30 N. LaSalle St., Suite 3440
Chicago, IL 60602
Phone No. (312) 277-2000

Accurate
GROUP, INC.
Accurate Group, Inc.
101 Schekter Road, Suite 200b
Lincolnshire, IL 60069
Phone No. (847) 613-1100

WGI
2001 Butterfield Road, Suite 410
Downers Grove, IL 60515
Phone No. (630) 307-3800
Fax No. (630) 307-7030
Cert No. 6091 - LB No. 7055

| | | | | | | | | | | | | |
|---------------------------|--------------|-----------------------|---|--|--------|----------------------|--------------|-------------|---------|----------|------------------|--------------------|
| USER NAME = Erick, Maleza | DESIGNED - | REVISION 1 - 02/28/22 | STATE OF ILLINOIS DEPARTMENT OF TRANSPORTATION | I-80 LARKIN TO WATER ST. JOLIET, ILLINOIS | SCALE: | SHEET 7 OF 16 SHEETS | STA. TO STA. | F.A.I. RTE. | SECTION | COUNTY | TOTAL SHEETS | SHEET NO. |
| | DRAWN - EM | REVISION - | | | | | | | | WILL | 16 | 7 |
| | CHECKED - EG | REVISION - | | | | | | | | | | CONTRACT NO. 62R30 |
| | DATE - | REVISION - | | | | | | | | ILLINOIS | FED. AID PROJECT | |

| | | |
|--------------------------------|------------------|------------|
| USER NAME = SALASL | DESIGNED - CMA | REVISION - |
| DRAWN - CMA | REVISION - | |
| PLOT SCALE = 0.16666667" / IN. | CHECKED - BRH | REVISION - |
| DATE = 10/14/2025 | DATE - 8/22/2025 | REVISION - |

STATE OF ILLINOIS
DEPARTMENT OF TRANSPORTATION

| | | | |
|-----------------------|-------|---------|--------|
| I-80 SUE UTILITIES | | | |
| SCALE: NTS | SHEET | OF | SHEETS |
| STA. | | TO STA. | |

| | | | | |
|---------------------------|---------------|---------|--------------|-----------|
| F.A.I. RTE. | SECTION | COUNTY | TOTAL SHEETS | SHEET NO. |
| 80 | FAI 80 21 VLS | VARIOUS | 553 | 185 |
| CONTRACT NO. 62R19 | | | | |
| ILLINOIS FED. AID PROJECT | | | | |

MODEL: 2D SHEET 14
FILE NAME: C:\TRANSSYSTEMS\LOCAL\TRANSSYSTEMS-RW\01\DM631451\62R19-SHT-SUE-502.DGN

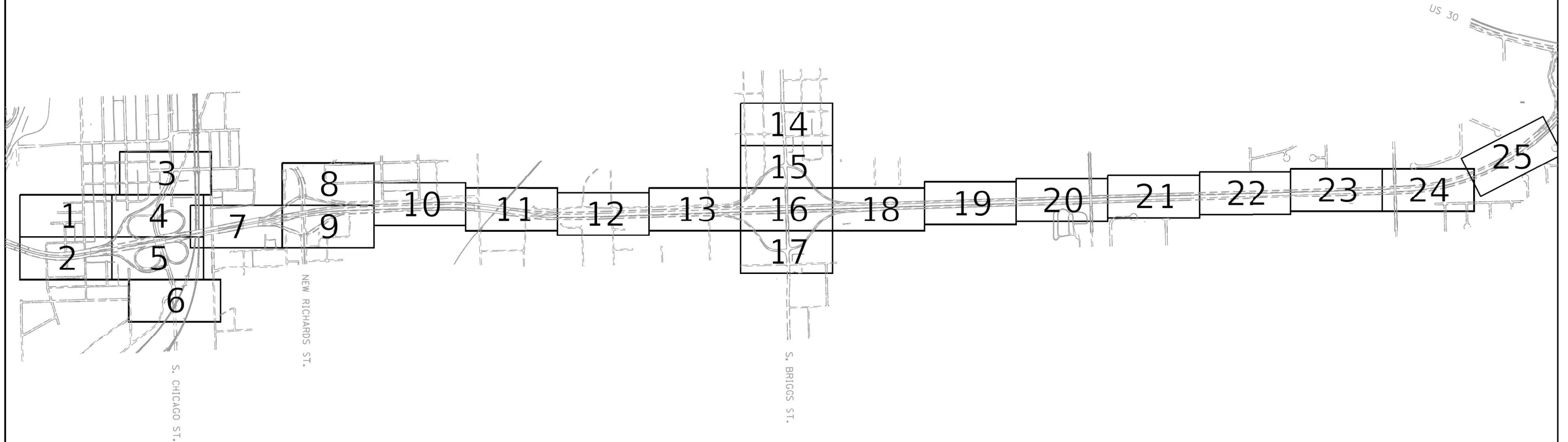
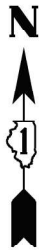

ASCE STANDARDS OF DEPICTION
OF SUBSURFACE UTILITIES

QUALITY LEVEL A (QLA)
PRECISE HORIZONTAL AND VERTICAL LOCATION OF UTILITIES OBTAINED BY THE ACTUAL EXPOSURE (OR VERIFICATION OF PREVIOUSLY EXPOSED AND SURVEYED UTILITIES) USING MINIMALLY INTRUSIVE EXCAVATION EQUIPMENT TO MINIMIZE POTENTIAL FOR UTILITY DAMAGE, AND SUBSEQUENT MEASUREMENT OF THE SUBSURFACE UTILITIES WITH OTHER UTILITY ATTRIBUTES SUCH AS TYPE, SIZE & MATERIAL OF UTILITY.

QUALITY LEVEL B (QLB)
INFORMATION OBTAINED THROUGH THE APPLICATION OF APPROPRIATE SURFACE GEOPHYSICAL METHODS TO DETERMINE THE EXISTENCE AND APPROXIMATE HORIZONTAL POSITION OF SUBSURFACE UTILITIES. QUALITY LEVEL B DATA SHOULD BE REPRODUCIBLE BY SURFACE GEOPHYSICS AT ANY POINT OF THEIR DEPICTION. THIS INFORMATION IS SURVEYED TO APPLICABLE TOLERANCES DEFINED BY THE PROJECT AND REDUCED ONTO PLAN DOCUMENTS.

QUALITY LEVEL C (QLC)
INFORMATION OBTAINED BY SURVEYING AND PLOTTING VISIBLE ABOVE-GROUND UTILITY FEATURES AND BY USING PROFESSIONAL JUDGEMENT IN CORRELATING THIS INFORMATION TO QUALITY LEVEL D INFORMATION.

QUALITY LEVEL D (QLD)
INFORMATION DERIVED FROM EXISTING RECORDS OR ORAL RECOLLECTIONS.

GENERAL NOTES:

WGI INC. HAS EXERCISED ITS BEST PROFESSIONAL EXPERTISE AND GEOPHYSICAL PROSPECTING TECHNIQUES TO DEVELOP THIS MAPPING OF SUBSURFACE UTILITIES WITHIN THE PROJECT LIMITS.

WGI INC. DOES NOT GUARANTEE THAT UTILITIES SHOWN COMPRISE ALL UTILITIES WITHIN THE PROJECT AREA.

WGI'S FIELD INVESTIGATION WAS PERFORMED 02/14/19 THROUGH 04/01/20. CHANGES TO UTILITIES AFTER 04/01/20 MAY HAVE BEEN MADE AND THEREFORE MAY RESULT IN VARIANCES FROM THIS PLAN IF DEEMED ADVISABLE PRIOR TO FINAL DESIGN AND CONSTRUCTION. REVISIONS WERE MADE TO SHEETS 7, 8, 10 AND 11 BETWEEN 11/18/2021 THROUGH 12/14/2021.

FIELD LOCATED UTILITIES MEET THE FEDERAL HIGHWAY ADMINISTRATION DEFINITION FOR "QUALITY LEVEL B" (QLB) STANDARDS.

ALL UTILITIES SHOWN ARE QUALITY LEVEL B (QLB) UNLESS NOTED OTHERWISE.

REVISION 1 - SHEETS 24 AND 25 UPDATED WITH QUALITY LEVEL B (QLB) DATA. DESIGNATES PERFORMED 03/01/22 THROUGH 03/02/22.

UTILITY LEGEND:

- A — AERIAL
- UNKNOWN UTILITY
- OIL
- CTV — CABLE TV
- T — TELEPHONE
- G — GAS
- E — ELECTRIC
- E — TRAFFIC SIGNAL/LIGHTING
- W — WATER
- FORCE MAIN
- FO — FIBER OPTIC
- TEST HOLE
- END OF INFORMATION
- ED — ELECTRONIC DEPTH



John J. Bellis
signature
03/14/2022
date

License Expires 11/30/2023



American Surveying & Engineering, P.C.
30 N. LaSalle St., Suite 3440
Chicago, IL 60602
Phone No. (312) 277-2000



Accurate Group, Inc.
101 Schekter Road, Suite 200B
Lincolnshire, IL 60069
Phone No. (847) 613-1100



2001 Butterfield Road, Suite 410
Downers Grove, IL 60515
Phone No. (630) 307-3800
Fax No. (630) 307-7030
Cert No. 6091 - LB No. 7055

| | | |
|-------------------------------|--------------|-----------|
| USER NAME = ErickMaleza | DESIGNED - | REVISED - |
| | DRAWN - EM | REVISED - |
| PLOT SCALE = 100.0000 ' / in. | CHECKED - EG | REVISED - |
| PLOT DATE = 3/13/2022 | DATE - | REVISED - |

STATE OF ILLINOIS
DEPARTMENT OF TRANSPORTATION

I-80 FROM WATER ST. TO US 30
JOLIET, ILLINOIS

SCALE: SHEET OF SHEETS STA. TO STA.

| | | | | |
|---------------------------|---------------|---------|--------------|-----------|
| F.A.I. RTE. | SECTION | COUNTY | TOTAL SHEETS | SHEET NO. |
| 80 | FAI 80 21 VLS | VARIOUS | 553 | 186 |
| CONTRACT NO. 60W35 | | | | |
| ILLINOIS FED. AID PROJECT | | | | |

IDOT W.O. 215, 216 & 503



| | | |
|---------------------------------|------------------|-----------|
| USER NAME = SALASL | DESIGNED - CMA | REVISED - |
| | DRAWN - CMA | REVISED - |
| PLOT SCALE = 0.16666667 ' / IN. | CHECKED - BRH | REVISED - |
| PLOT DATE = 10/14/2025 | DATE - 8/22/2025 | REVISED - |

STATE OF ILLINOIS
DEPARTMENT OF TRANSPORTATION

I-80
SUE UTILITIES

SCALE: NTS SHEET OF SHEETS STA. TO STA.

| | | | | |
|---------------------------|---------------|---------|--------------|-----------|
| F.A.I. RTE. | SECTION | COUNTY | TOTAL SHEETS | SHEET NO. |
| 80 | FAI 80 21 VLS | VARIOUS | 553 | 186 |
| CONTRACT NO. 62R19 | | | | |
| ILLINOIS FED. AID PROJECT | | | | |



MATCH SHEET 4 & 5

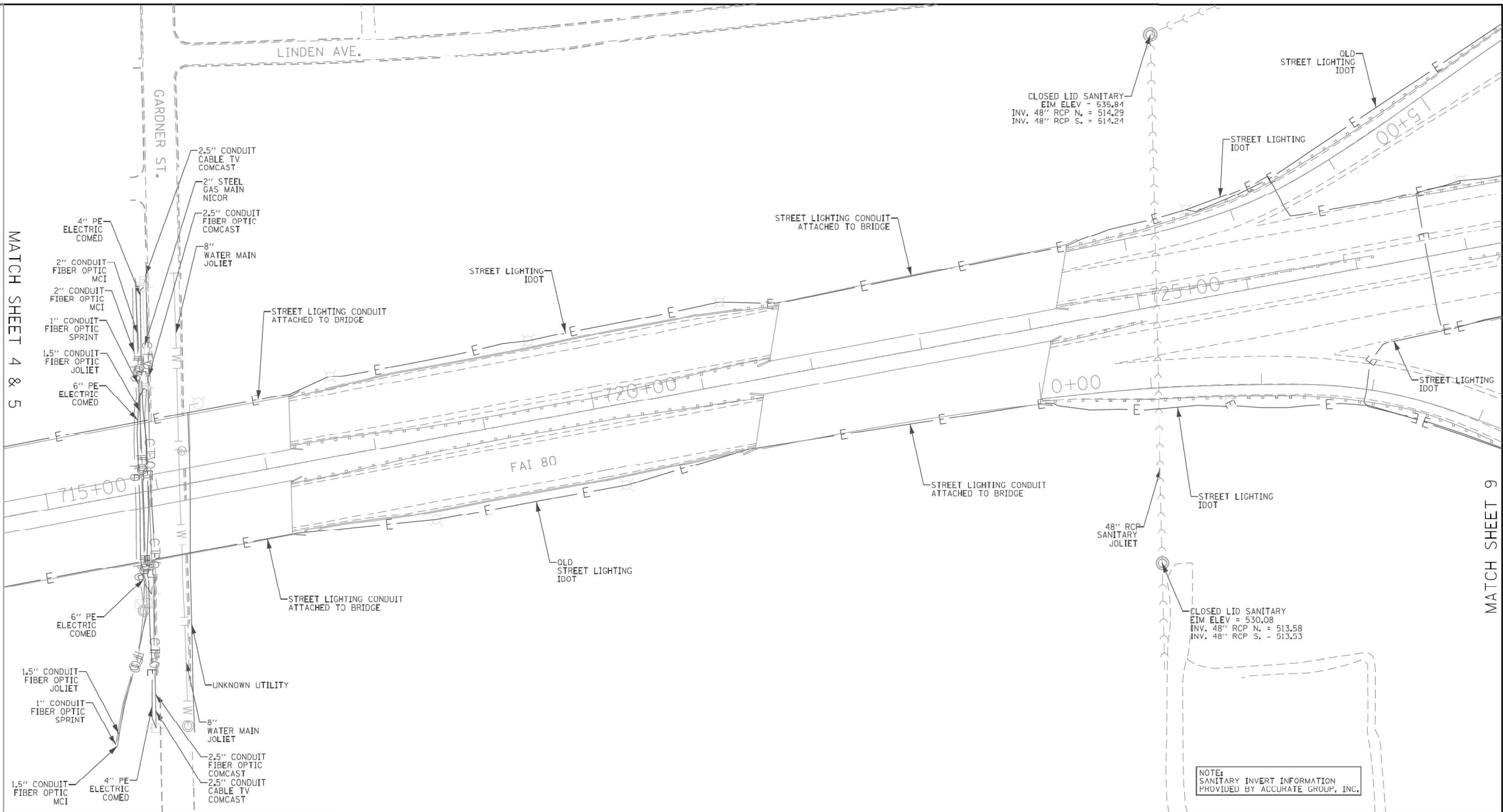

MATCH SHEET 9

ASCE STANDARDS OF DEPICTION
OF SUBSURFACE UTILITIES

QUALITY LEVEL A (QLA)
PRECISE HORIZONTAL AND VERTICAL LOCATION OF UTILITIES OBTAINED BY THE ACTUAL EXPOSURE (OR VERIFICATION OF PREVIOUSLY EXPOSED AND SURVEYED UTILITIES) USING MINIMALLY INTRUSIVE EXCAVATION EQUIPMENT TO MINIMIZE POTENTIAL FOR UTILITY DAMAGE, AND SUBSEQUENT MEASUREMENT OF THE SUBSURFACE UTILITIES WITH OTHER UTILITY ATTRIBUTES SUCH AS TYPE, SIZE & MATERIAL OF UTILITY.

QUALITY LEVEL B (QLB)
INFORMATION OBTAINED THROUGH THE APPLICATION OF APPROPRIATE SURFACE GEOPHYSICAL METHODS TO DETERMINE THE EXISTENCE AND APPROXIMATE HORIZONTAL POSITION OF SUBSURFACE UTILITIES.
QUALITY LEVEL B DATA SHOULD BE REPRODUCIBLE BY SURFACE GEOPHYSICS AT ANY POINT OF THEIR DEPICTION. THIS INFORMATION IS SURVEYED TO APPLICABLE TOLERANCES DEFINED BY THE PROJECT AND REDUCED ONTO PLAN DOCUMENTS.

QUALITY LEVEL C (QLC)
INFORMATION OBTAINED BY SURVEYING AND PLOTTING VISIBLE ABOVE-GROUND UTILITY FEATURES AND BY USING PROFESSIONAL JUDGEMENT IN CORRELATING THIS INFORMATION TO QUALITY LEVEL D INFORMATION.

QUALITY LEVEL D (QLD)
INFORMATION DERIVED FROM EXISTING RECORDS OR ORAL RECOLLECTIONS.

GENERAL NOTES:

WGI INC. HAS EXERCISED ITS BEST PROFESSIONAL EXPERTISE AND GEOPHYSICAL PROSPECTING TECHNIQUES TO DEVELOP THIS MAPPING OF SUBSURFACE UTILITIES WITHIN THE PROJECT LIMITS.

WGI INC. DOES NOT GUARANTEE THAT UTILITIES SHOWN COMPRISE ALL UTILITIES WITHIN THE PROJECT AREA.

WGI'S FIELD INVESTIGATION WAS PERFORMED 02/14/19 THROUGH 04/01/20. CHANGES TO UTILITIES AFTER 04/01/20 MAY HAVE BEEN MADE AND THEREFORE MAY RESULT IN VARIANCES FROM THIS PLAN IF DEEMED ADVISABLE PRIOR TO FINAL DESIGN AND CONSTRUCTION. REVISIONS WERE MADE TO SHEETS 7, 8, 10 AND 11 BETWEEN 11/18/2021 THROUGH 12/14/2021.

FIELD LOCATED UTILITIES MEET THE FEDERAL HIGHWAY ADMINISTRATION DEFINITION FOR "QUALITY LEVEL B" (QLB) STANDARDS.

ALL UTILITIES SHOWN ARE QUALITY LEVEL B (QLB) UNLESS NOTED OTHERWISE.

REVISION 1 - SHEETS 24 AND 25 UPDATED WITH QUALITY LEVEL B (QLB) DATA. DESIGNATES PERFORMED 03/01/22 THROUGH 03/02/22.

UTILITY LEGEND:

- A - AERIAL
- UNKNOWN UTILITY
- OIL
- CTV - CABLE TV
- T - TELEPHONE
- G - GAS
- E - ELECTRIC
- E - TRAFFIC SIGNAL/LIGHTING
- W - WATER
- FM - FORCE MAIN
- FO - FIBER OPTIC
- TEST HOLE
- END OF INFORMATION
- ED - ELECTRONIC DEPTH



John J. Bellis
signature

03/14/2022
date

License Expires 11/30/2023



American Surveying & Engineering, P.C.
30 N. LaSalle St., Suite 3440
Chicago, IL 60602
Phone No. (312) 277-2000



Accurate Group, Inc.
101 Schekter Road, Suite 200B
Lincolnshire, IL 60069
Phone No. (847) 613-1100



2001 Butterfield Road, Suite 410
Downers Grove, IL 60515
Phone No. (630) 307-3800
Fax No. (630) 307-7030
Cert No. 6091 - LB No. 7055

| | | |
|-------------------------------|--------------|-----------|
| USER NAME = ErickMaleza | DESIGNED - | REVISED - |
| | DRAWN - EM | REVISED - |
| PLOT SCALE = 100.0000 ' / in. | CHECKED - EG | REVISED - |
| PLOT DATE = 3/13/2022 | DATE - | REVISED - |

STATE OF ILLINOIS
DEPARTMENT OF TRANSPORTATION

I-80 FROM WATER ST. TO US 30
JOLIET, ILLINOIS

SCALE: SHEET 7 OF 25 SHEETS STA. TO STA.

| F.A.I. RTE. | SECTION | COUNTY | TOTAL SHEETS | SHEET NO. |
|---------------------------|---------------|---------|--------------|-----------|
| 80 | FAI 80 21 VLS | VARIOUS | 553 | 187 |
| CONTRACT NO. 60W35 | | | | |
| ILLINOIS FED. AID PROJECT | | | | |

IDOT W.O. 215, 216 & 503



| | | |
|---------------------------------|------------------|-----------|
| USER NAME = SALASL | DESIGNED - CMA | REVISED - |
| | DRAWN - CMA | REVISED - |
| PLOT SCALE = 0.16666667 ' / IN. | CHECKED - BRH | REVISED - |
| PLOT DATE = 10/14/2025 | DATE - 8/22/2025 | REVISED - |

STATE OF ILLINOIS
DEPARTMENT OF TRANSPORTATION

I-80
SUE UTILITIES

SCALE: NTS SHEET OF SHEETS STA. TO STA.

| F.A.I. RTE. | SECTION | COUNTY | TOTAL SHEETS | SHEET NO. |
|---------------------------|---------------|---------|--------------|-----------|
| 80 | FAI 80 21 VLS | VARIOUS | 553 | 187 |
| CONTRACT NO. 62R19 | | | | |
| ILLINOIS FED. AID PROJECT | | | | |

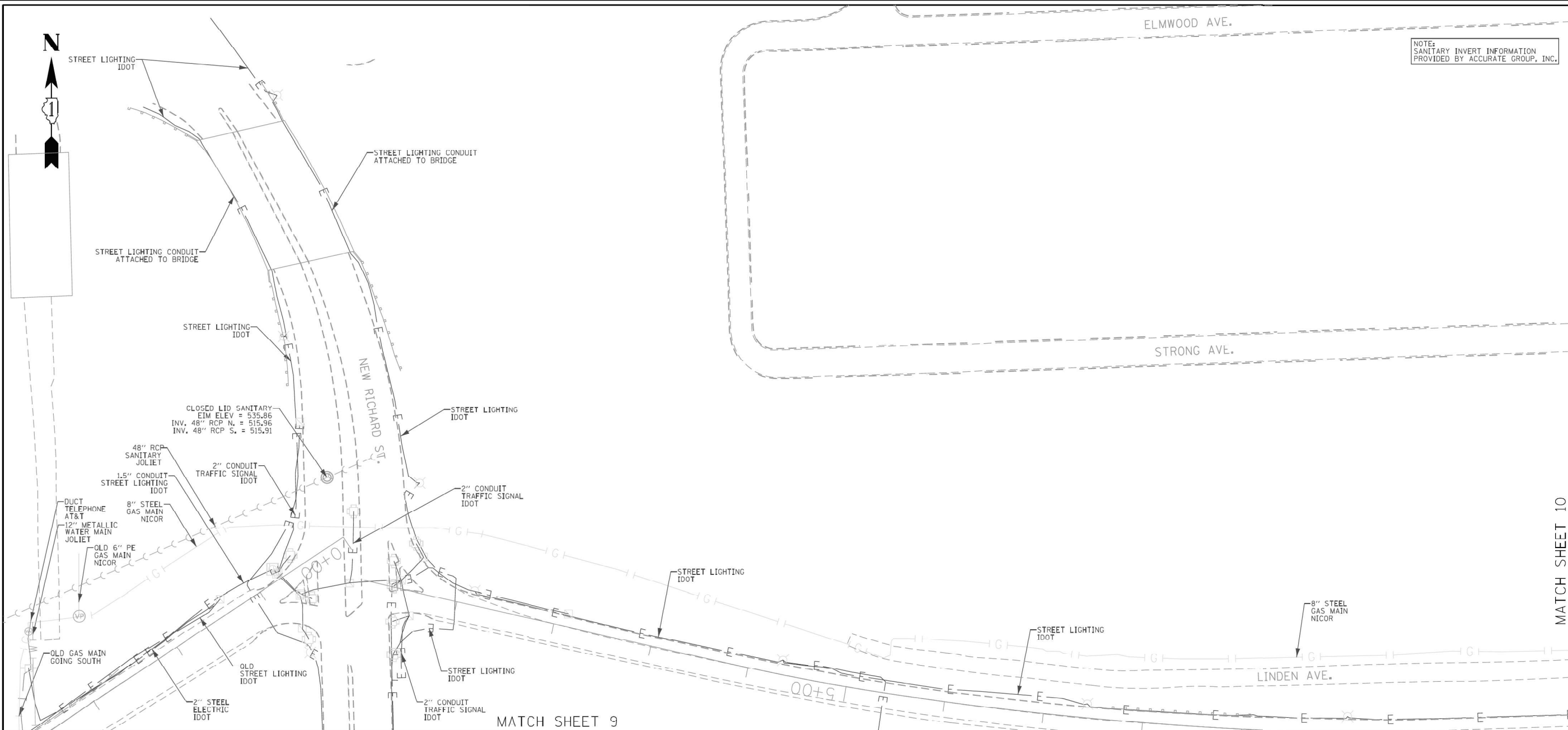

NOTES
SANITARY INVERT INFORMATION
PROVIDED BY ACCURATE GROUP, INC.

ASCE STANDARDS OF DEPICTION OF SUBSURFACE UTILITIES

QUALITY LEVEL A (QLA)
PRECISE HORIZONTAL AND VERTICAL LOCATION OF UTILITIES OBTAINED BY THE ACTUAL EXPOSURE (OR VERIFICATION OF PREVIOUSLY EXPOSED AND SURVEYED UTILITIES) USING MINIMALLY INTRUSIVE EXCAVATION EQUIPMENT TO MINIMIZE POTENTIAL FOR UTILITY DAMAGE, AND SUBSEQUENT MEASUREMENT OF THE SUBSURFACE UTILITIES WITH OTHER UTILITY ATTRIBUTES SUCH AS TYPE, SIZE & MATERIAL OF UTILITY.

QUALITY LEVEL B (QLB)
INFORMATION OBTAINED THROUGH THE APPLICATION OF APPROPRIATE SURFACE GEOPHYSICAL METHODS TO DETERMINE THE EXISTENCE AND APPROXIMATE HORIZONTAL POSITION OF SUBSURFACE UTILITIES. QUALITY LEVEL B DATA SHOULD BE REPRODUCIBLE BY SURFACE GEOPHYSICS AT ANY POINT OF THEIR DEPICTION. THIS INFORMATION IS SURVEYED TO APPLICABLE TOLERANCES DEFINED BY THE PROJECT AND REDUCED ONTO PLAN DOCUMENTS.

QUALITY LEVEL C (QLC)
INFORMATION OBTAINED BY SURVEYING AND PLOTTING VISIBLE ABOVE-GROUND UTILITY FEATURES AND BY USING PROFESSIONAL JUDGEMENT IN CORRELATING THIS INFORMATION TO QUALITY LEVEL D INFORMATION.

QUALITY LEVEL D (QLD)
INFORMATION DERIVED FROM EXISTING RECORDS OR ORAL RECOLLECTIONS.

GENERAL NOTES:

WGI INC. HAS EXERCISED ITS BEST PROFESSIONAL EXPERTISE AND GEOPHYSICAL PROSPECTING TECHNIQUES TO DEVELOP THIS MAPPING OF SUBSURFACE UTILITIES WITHIN THE PROJECT LIMITS.

WGI INC. DOES NOT GUARANTEE THAT UTILITIES SHOWN COMPRISE ALL UTILITIES WITHIN THE PROJECT AREA.

WGI'S FIELD INVESTIGATION WAS PERFORMED 02/14/19 THROUGH 04/01/20. CHANGES TO UTILITIES AFTER 04/01/20 MAY HAVE BEEN MADE AND THEREFORE MAY RESULT IN VARIANCES FROM THIS PLAN IF DEEMED ADVISABLE PRIOR TO FINAL DESIGN AND CONSTRUCTION. REVISIONS WERE MADE TO SHEETS 7, 8, 10 AND 11 BETWEEN 11/18/2021 THROUGH 12/14/2021.

FIELD LOCATED UTILITIES MEET THE FEDERAL HIGHWAY ADMINISTRATION DEFINITION FOR "QUALITY LEVEL B" (QLB) STANDARDS.

ALL UTILITIES SHOWN ARE QUALITY LEVEL B (QLB) UNLESS NOTED OTHERWISE.

REVISION 1 - SHEETS 24 AND 25 UPDATED WITH QUALITY LEVEL B (QLB) DATA. DESIGNATES PERFORMED 03/01/22 THROUGH 03/02/22.

UTILITY LEGEND:

- A - AERIAL
- UNKNOWN UTILITY
- O - OIL
- CTV - CABLE TV
- T - TELEPHONE
- G - GAS
- E - ELECTRIC
- E - TRAFFIC SIGNAL/LIGHTING
- W - WATER
- FO - FORCE MAIN
- FO - FIBER OPTIC
- ED - TEST HOLE
- ED - END OF INFORMATION
- ED - ELECTRONIC DEPTH

JOHN J. BELLIS
062-044796
REGISTERED PROFESSIONAL ENGINEER OF ILLINOIS
John J. Bellis
03/14/2022
License Expires 11/30/2023

AMERICAN
SURVEYING & ENGINEERING
American Surveying & Engineering, P.C.
30 N. LaSalle St., Suite 3440
Chicago, IL 60602
Phone No. (312) 277-2000

Accurate
GROUP, INC.
Accurate Group, Inc.
101 Schekter Road, Suite 200B
Lincolnshire, IL 60069
Phone No. (847) 613-1100

WGI
2001 Butterfield Road, Suite 410
Downers Grove, IL 60515
Phone No. (630) 307-3800
Fax No. (630) 307-7030
Cert No. 6091 - LB No. 7055

| | | | | | | | | | |
|------------------------------|--------------|-----------|---|--|-----------------------------|---------|--------|--------------|-----------|
| USER NAME = ErickMaleza | DESIGNED - | REVISED - | STATE OF ILLINOIS DEPARTMENT OF TRANSPORTATION | I-80 FROM WATER ST. TO US 30 JOLIET, ILLINOIS | F.A.I. RTE. | SECTION | COUNTY | TOTAL SHEETS | SHEET NO. |
| | DRAWN - EM | REVISED - | | | | | WILL | 25 | 8 |
| PLOT SCALE = 100.0000' / in. | CHECKED - EG | REVISED - | | | CONTRACT NO. 60W35 | | | | |
| PLOT DATE = 3/13/2022 | DATE - | REVISED - | | | ILLINOIS FED. AID PROJECT | | | | |

IDOT W.O. 215, 216 & 503

exp.

USER NAME = SALASL

DESIGNED - CMA

DRAWN - CMA

PLOT SCALE = 0.16666667' / in.

CHECKED - BRH

DATE - 8/22/2025

**STATE OF ILLINOIS
DEPARTMENT OF TRANSPORTATION**

**I-80
SUE UTILITIES**

SCALE: NTS

SHEET OF SHEETS

STA. TO STA.

| | | | | |
|-----------------------------|---------------|---------|--------------|-----------|
| F.A.I. RTE. | SECTION | COUNTY | TOTAL SHEETS | SHEET NO. |
| 80 | FAI 80 21 VLS | VARIOUS | 553 | 188 |
| CONTRACT NO. 62R19 | | | | |
| ILLINOIS FED. AID PROJECT | | | | |

MODEL 2D SHEET 14
FILE NAME: C:\TRANSSYSTEMS\LOCAL\TRANSSYSTEMS\HW\01\DWG\31451\62R19-SHT-SUE-53.DWG

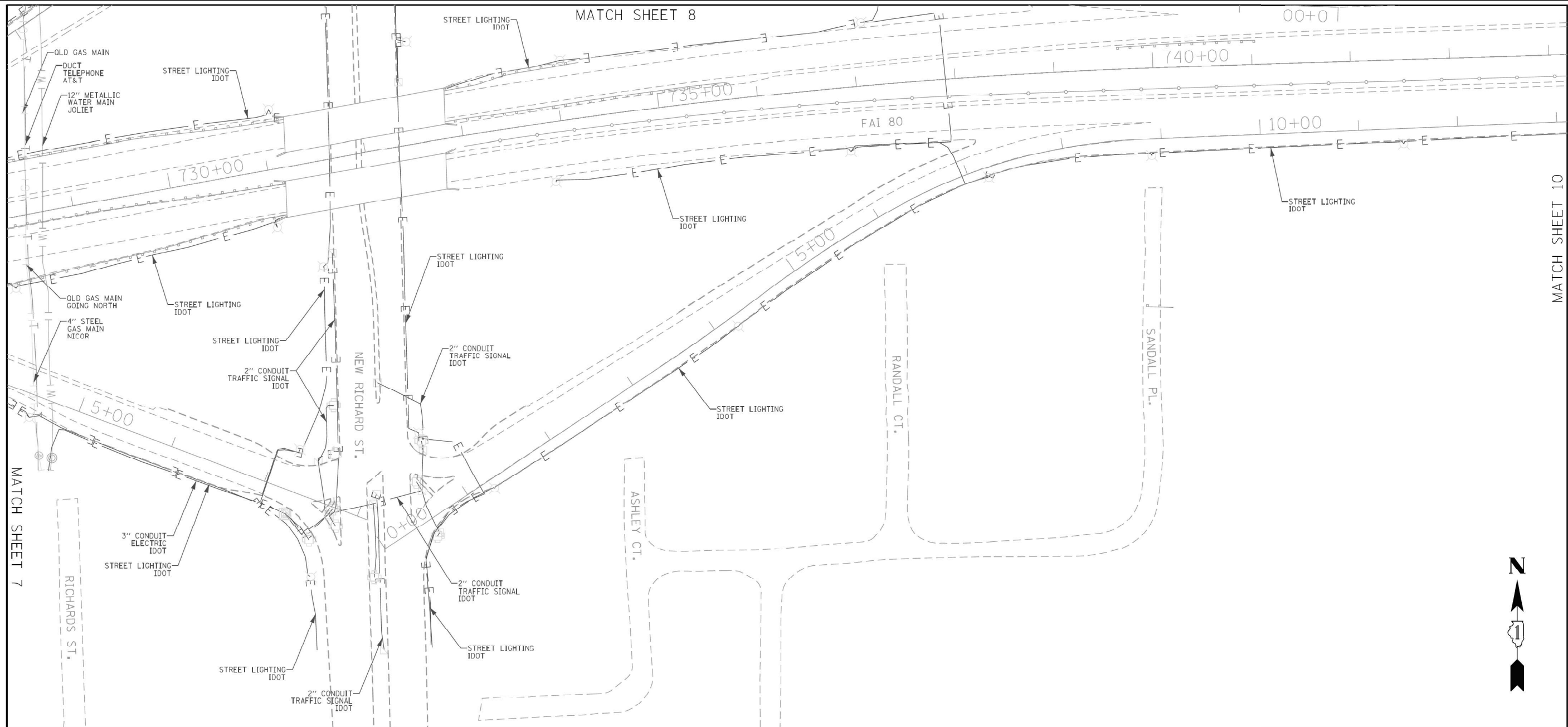

ASCE STANDARDS OF DEPICTION OF SUBSURFACE UTILITIES

QUALITY LEVEL A (QLA)
PRECISE HORIZONTAL AND VERTICAL LOCATION OF UTILITIES OBTAINED BY THE ACTUAL EXPOSURE (OR VERIFICATION OF PREVIOUSLY EXPOSED AND SURVEYED UTILITIES) USING MINIMALLY INTRUSIVE EXCAVATION EQUIPMENT TO MINIMIZE POTENTIAL FOR UTILITY DAMAGE, AND SUBSEQUENT MEASUREMENT OF THE SUBSURFACE UTILITIES WITH OTHER UTILITY ATTRIBUTES SUCH AS TYPE, SIZE & MATERIAL OF UTILITY.

QUALITY LEVEL B (QLB)
INFORMATION OBTAINED THROUGH THE APPLICATION OF APPROPRIATE SURFACE GEOPHYSICAL METHODS TO DETERMINE THE EXISTENCE AND APPROXIMATE HORIZONTAL POSITION OF SUBSURFACE UTILITIES. QUALITY LEVEL B DATA SHOULD BE REPRODUCIBLE BY SURFACE GEOPHYSICS AT ANY POINT OF THEIR DEPICTION. THIS INFORMATION IS SURVEYED TO APPLICABLE TOLERANCES DEFINED BY THE PROJECT AND REDUCED ONTO PLAN DOCUMENTS.

QUALITY LEVEL C (QLC)
INFORMATION OBTAINED BY SURVEYING AND PLOTTING VISIBLE ABOVE-GROUND UTILITY FEATURES AND BY USING PROFESSIONAL JUDGEMENT IN CORRELATING THIS INFORMATION TO QUALITY LEVEL D INFORMATION.

QUALITY LEVEL D (QLD)
INFORMATION DERIVED FROM EXISTING RECORDS OR ORAL RECOLLECTIONS.

GENERAL NOTES:

WGI INC. HAS EXERCISED ITS BEST PROFESSIONAL EXPERTISE AND GEOPHYSICAL PROSPECTING TECHNIQUES TO DEVELOP THIS MAPPING OF SUBSURFACE UTILITIES WITHIN THE PROJECT LIMITS.

WGI INC. DOES NOT GUARANTEE THAT UTILITIES SHOWN COMPRISE ALL UTILITIES WITHIN THE PROJECT AREA.

WGI'S FIELD INVESTIGATION WAS PERFORMED 02/14/19 THROUGH 04/01/20. CHANGES TO UTILITIES AFTER 04/01/20 MAY HAVE BEEN MADE AND THEREFORE MAY RESULT IN VARIANCES FROM THIS PLAN IF DEEMED ADVISABLE PRIOR TO FINAL DESIGN AND CONSTRUCTION. REVISIONS WERE MADE TO SHEETS 7, 8, 10 AND 11 BETWEEN 11/18/2021 THROUGH 12/14/2021.

FIELD LOCATED UTILITIES MEET THE FEDERAL HIGHWAY ADMINISTRATION DEFINITION FOR "QUALITY LEVEL B" (QLB) STANDARDS.

ALL UTILITIES SHOWN ARE QUALITY LEVEL B (QLB) UNLESS NOTED OTHERWISE.

REVISION 1 - SHEETS 24 AND 25 UPDATED WITH QUALITY LEVEL B (QLB) DATA. DESIGNATES PERFORMED 03/01/22 THROUGH 03/02/22.

UTILITY LEGEND:

- A - AERIAL
- UNKNOWN UTILITY
- O - OIL
- CTV - CABLE TV
- T - TELEPHONE
- G - GAS
- E - ELECTRIC
- E - TRAFFIC SIGNAL/LIGHTING
- W - WATER
- FO - FORCE MAIN
- FO - FIBER OPTIC
- ED - TEST HOLE
- ED - END OF INFORMATION
- ED - ELECTRONIC DEPTH

JOHN J. BELLIS
062-044796
REGISTERED PROFESSIONAL ENGINEER OF ILLINOIS
John J. Bellis
03/14/2022
License Expires 11/30/2023

AMERICAN
SURVEYING & ENGINEERING
American Surveying & Engineering, P.C.
30 N. LaSalle St., Suite 3440
Chicago, IL 60602
Phone No. (312) 277-2000

Accurate
GROUP, INC.
Accurate Group, Inc.
101 Schekter Road, Suite 200B
Lincolnshire, IL 60069
Phone No. (847) 613-1100

WGI
2001 Butterfield Road, Suite 410
Downers Grove, IL 60515
Phone No. (630) 307-3800
Fax No. (630) 307-7030
Cert No. 6091 - LB No. 7055

| | | | | | | | | | |
|------------------------------|--------------|-----------|---|--|-----------------------------|---------|--------|--------------|-----------|
| USER NAME = Erick, Maleza | DESIGNED - | REVISED - | STATE OF ILLINOIS DEPARTMENT OF TRANSPORTATION | I-80 FROM WATER ST. TO US 30 JOLIET, ILLINOIS | F.A.I. RTE. | SECTION | COUNTY | TOTAL SHEETS | SHEET NO. |
| | DRAWN - EM | REVISED - | | | | | WILL | 25 | 9 |
| PLOT SCALE = 100.0000' / in. | CHECKED - EG | REVISED - | | | CONTRACT NO. 60W35 | | | | |
| PLOT DATE = 3/13/2022 | DATE - | REVISED - | | | ILLINOIS FED. AID PROJECT | | | | |

IDOT W.O. 215, 216 & 503

exp.

USER NAME = SALASL

DESIGNED - CMA

DRAWN - CMA

CHECKED - BRH

DATE - 8/22/2025

STATE OF ILLINOIS
DEPARTMENT OF TRANSPORTATION

I-80
SUE UTILITIES

| | | | | | | | | | | | |
|------------|-------|----|--------|------|----|------|-----------------------------|---------------|---------|--------------|-----------|
| SCALE: NTS | SHEET | OF | SHEETS | STA. | TO | STA. | F.A.I. RTE. | SECTION | COUNTY | TOTAL SHEETS | SHEET NO. |
| | | | | | | | 80 | FAI 80 21 VLS | VARIOUS | 553 | 189 |
| | | | | | | | ILLINOIS FED. AID PROJECT | | | | |

CONTRACT NO. 62R19

MODEL: 2D SHEET 14
FILE NAME: C:\TRANSSYSTEMS\LOCAL\TRANSSYSTEMS-RW\01\DWG\3145162R19-SHT-SUE-54.DWG

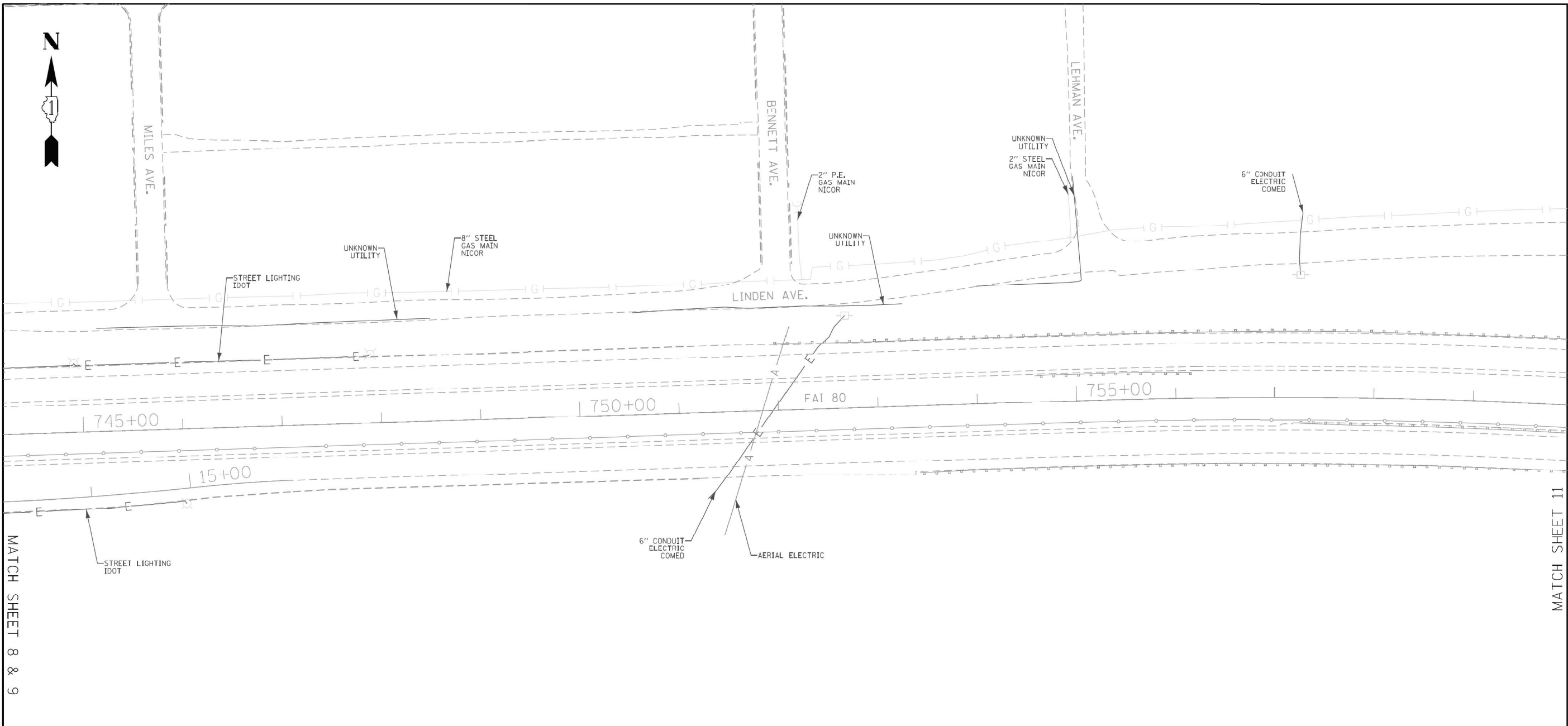

ASCE STANDARDS OF DEPICTION OF SUBSURFACE UTILITIES

QUALITY LEVEL A (QLA)
PRECISE HORIZONTAL AND VERTICAL LOCATION OF UTILITIES OBTAINED BY THE ACTUAL EXPOSURE (OR VERIFICATION OF PREVIOUSLY EXPOSED AND SURVEYED UTILITIES) USING MINIMALLY INTRUSIVE EXCAVATION EQUIPMENT TO MINIMIZE POTENTIAL FOR UTILITY DAMAGE, AND SUBSEQUENT MEASUREMENT OF THE SUBSURFACE UTILITIES WITH OTHER UTILITY ATTRIBUTES SUCH AS TYPE, SIZE & MATERIAL OF UTILITY.

QUALITY LEVEL B (QLB)
INFORMATION OBTAINED THROUGH THE APPLICATION OF APPROPRIATE SURFACE GEOPHYSICAL METHODS TO DETERMINE THE EXISTENCE AND APPROXIMATE HORIZONTAL POSITION OF SUBSURFACE UTILITIES. QUALITY LEVEL B DATA SHOULD BE REPRODUCIBLE BY SURFACE GEOPHYSICS AT ANY POINT OF THEIR DEPICTION. THIS INFORMATION IS SURVEYED TO APPLICABLE TOLERANCES DEFINED BY THE PROJECT AND REDUCED ONTO PLAN DOCUMENTS.

QUALITY LEVEL C (QLC)
INFORMATION OBTAINED BY SURVEYING AND PLOTTING VISIBLE ABOVE-GROUND UTILITY FEATURES AND BY USING PROFESSIONAL JUDGEMENT IN CORRELATING THIS INFORMATION TO QUALITY LEVEL D INFORMATION.

QUALITY LEVEL D (QLD)
INFORMATION DERIVED FROM EXISTING RECORDS OR ORAL RECOLLECTIONS.

GENERAL NOTES:

WGI INC. HAS EXERCISED ITS BEST PROFESSIONAL EXPERTISE AND GEOPHYSICAL PROSPECTING TECHNIQUES TO DEVELOP THIS MAPPING OF SUBSURFACE UTILITIES WITHIN THE PROJECT LIMITS.

WGI INC. DOES NOT GUARANTEE THAT UTILITIES SHOWN COMPRISE ALL UTILITIES WITHIN THE PROJECT AREA.

WGI'S FIELD INVESTIGATION WAS PERFORMED 02/14/19 THROUGH 04/01/20. CHANGES TO UTILITIES AFTER 04/01/20 MAY HAVE BEEN MADE AND THEREFORE MAY RESULT IN VARIANCES FROM THIS PLAN IF DEEMED ADVISABLE PRIOR TO FINAL DESIGN AND CONSTRUCTION. REVISIONS WERE MADE TO SHEETS 7, 8, 10 AND 11 BETWEEN 11/18/2021 THROUGH 12/14/2021.

FIELD LOCATED UTILITIES MEET THE FEDERAL HIGHWAY ADMINISTRATION DEFINITION FOR "QUALITY LEVEL B" (QLB) STANDARDS.

ALL UTILITIES SHOWN ARE QUALITY LEVEL B (QLB) UNLESS NOTED OTHERWISE.

REVISION 1 - SHEETS 24 AND 25 UPDATED WITH QUALITY LEVEL B (QLB) DATA. DESIGNATES PERFORMED 03/01/22 THROUGH 03/02/22.

UTILITY LEGEND:

- A - AERIAL
- UNKNOWN UTILITY
- O - OIL
- CTV - CABLE TV
- T - TELEPHONE
- G - GAS
- E - ELECTRIC
- E - TRAFFIC SIGNAL/LIGHTING
- W - WATER
- FO - FORCE MAIN
- FO - FIBER OPTIC
- ED - TEST HOLE
- ED - END OF INFORMATION
- ED - ELECTRONIC DEPTH

JOHN J. BELLIS

062-044796

REGISTERED PROFESSIONAL ENGINEER OF ILLINOIS

John J. Bellis

03/14/2022

date

License Expires 11/30/2023

AMERICAN

SURVEYING & ENGINEERING

American Surveying & Engineering, P.C.
30 N. LaSalle St., Suite 3440
Chicago, IL 60602
Phone No. (312) 277-2000

Accurate

GROUP, INC.

Accurate Group, Inc.
101 Schekter Road, Suite 200B
Lincolnshire, IL 60069
Phone No. (847) 613-1100

WGI

2001 Butterfield Road, Suite 410
Downers Grove, IL 60515
Phone No. (630) 307-3800
Fax No. (630) 307-7030
Cert No. 6091 - LB No. 7055

| | | |
|-----------------------------|--------------|-----------|
| USER NAME = Erick, Maleza | DESIGNED - | REVISED - |
| | DRAWN - EM | REVISED - |
| PLOT SCALE = 100.0000' / 1" | CHECKED - EG | REVISED - |
| PLOT DATE = 3/13/2022 | DATE - | REVISED - |

STATE OF ILLINOIS

DEPARTMENT OF TRANSPORTATION

I-80 FROM WATER ST. TO US 30

JOLIET, ILLINOIS

SCALE: SHEET 10 OF 25 SHEETS STA. TO STA.

| | | | | |
|---------------------------|---------------|---------|--------------|-----------|
| F.A.I. RTE. | SECTION | COUNTY | TOTAL SHEETS | SHEET NO. |
| 80 | FAI 80 21 VLS | VARIOUS | 553 | 190 |
| CONTRACT NO. 60W35 | | | | |
| ILLINOIS FED. AID PROJECT | | | | |

IDOT W.O. 215, 216 & 503

exp.

| | | |
|-------------------------------|------------------|-----------|
| USER NAME = SALASL | DESIGNED - CMA | REVISED - |
| | DRAWN - CMA | REVISED - |
| PLOT SCALE = 0.16666667' / 1" | CHECKED - BRH | REVISED - |
| PLOT DATE = 10/14/2025 | DATE - 8/22/2025 | REVISED - |

STATE OF ILLINOIS

DEPARTMENT OF TRANSPORTATION

I-80

SUE UTILITIES

SCALE: NTS SHEET OF SHEETS STA. TO STA.

| | | | | |
|---------------------------|---------------|---------|--------------|-----------|
| F.A.I. RTE. | SECTION | COUNTY | TOTAL SHEETS | SHEET NO. |
| 80 | FAI 80 21 VLS | VARIOUS | 553 | 190 |
| CONTRACT NO. 62R19 | | | | |
| ILLINOIS FED. AID PROJECT | | | | |

MODEL: 2D SHEET 14
FILE NAME: C:\TRANSPORT\SYSTEMS\HW\01\DWG\31451\62R19-SHT-SUE-55.DWG

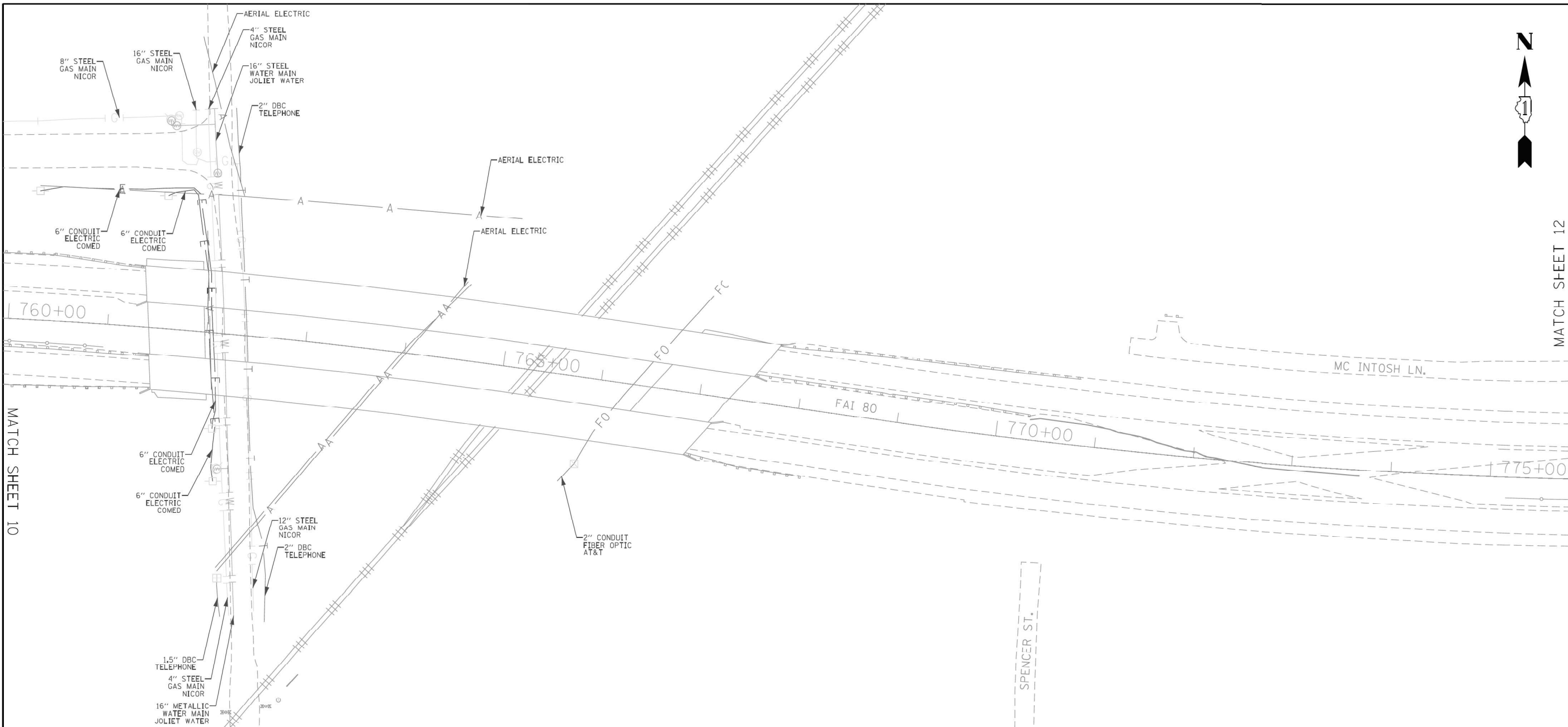

ASCE STANDARDS OF DEPICTION OF SUBSURFACE UTILITIES

QUALITY LEVEL A (QLA)
PRECISE HORIZONTAL AND VERTICAL LOCATION OF UTILITIES OBTAINED BY THE ACTUAL EXPOSURE (OR VERIFICATION OF PREVIOUSLY EXPOSED AND SURVEYED UTILITIES) USING MINIMALLY INTRUSIVE EXCAVATION EQUIPMENT TO MINIMIZE POTENTIAL FOR UTILITY DAMAGE, AND SUBSEQUENT MEASUREMENT OF THE SUBSURFACE UTILITIES WITH OTHER UTILITY ATTRIBUTES SUCH AS TYPE, SIZE & MATERIAL OF UTILITY.

QUALITY LEVEL B (QLB)
INFORMATION OBTAINED THROUGH THE APPLICATION OF APPROPRIATE SURFACE GEOPHYSICAL METHODS TO DETERMINE THE EXISTENCE AND APPROXIMATE HORIZONTAL POSITION OF SUBSURFACE UTILITIES.

QUALITY LEVEL B DATA SHOULD BE REPRODUCIBLE BY SURFACE GEOPHYSICS AT ANY POINT OF THEIR DEPICTION. THIS INFORMATION IS SURVEYED TO APPLICABLE TOLERANCES DEFINED BY THE PROJECT AND REDUCED ONTO PLAN DOCUMENTS.

QUALITY LEVEL C (QLC)
INFORMATION OBTAINED BY SURVEYING AND PLOTTING VISIBLE ABOVE-GROUND UTILITY FEATURES AND BY USING PROFESSIONAL JUDGEMENT IN CORRELATING THIS INFORMATION TO QUALITY LEVEL D INFORMATION.

QUALITY LEVEL D (QLD)
INFORMATION DERIVED FROM EXISTING RECORDS OR ORAL RECOLLECTIONS.

GENERAL NOTES:

WGI INC. HAS EXERCISED ITS BEST PROFESSIONAL EXPERTISE AND GEOPHYSICAL PROSPECTING TECHNIQUES TO DEVELOP THIS MAPPING OF SUBSURFACE UTILITIES WITHIN THE PROJECT LIMITS.

WGI INC. DOES NOT GUARANTEE THAT UTILITIES SHOWN COMPRISE ALL UTILITIES WITHIN THE PROJECT AREA.

WGI'S FIELD INVESTIGATION WAS PERFORMED 02/14/19 THROUGH 04/01/20. CHANGES TO UTILITIES AFTER 04/01/20 MAY HAVE BEEN MADE AND THEREFORE MAY RESULT IN VARIANCES FROM THIS PLAN IF DEEMED ADVISABLE PRIOR TO FINAL DESIGN AND CONSTRUCTION. REVISIONS WERE MADE TO SHEETS 7, 8, 10 AND 11 BETWEEN 11/18/2021 THROUGH 12/14/2021.

FIELD LOCATED UTILITIES MEET THE FEDERAL HIGHWAY ADMINISTRATION DEFINITION FOR "QUALITY LEVEL B" (QLB) STANDARDS.

ALL UTILITIES SHOWN ARE QUALITY LEVEL B (QLB) UNLESS NOTED OTHERWISE.

REVISION 1 - SHEETS 24 AND 25 UPDATED WITH QUALITY LEVEL B (QLB) DATA. DESIGNATES PERFORMED 03/01/22 THROUGH 03/02/22.

UTILITY LEGEND:

- A - AERIAL
- UNKNOWN UTILITY
- OIL
- CTV - CABLE TV
- T - TELEPHONE
- G - GAS
- E - ELECTRIC
- E - TRAFFIC SIGNAL/LIGHTING
- W - WATER
- FO - FORCE MAIN
- FO - FIBER OPTIC
- ED - TEST HOLE
- ED - END OF INFORMATION
- ED - ELECTRONIC DEPTH

JOHN J. BELLIS

062-044796

REGISTERED PROFESSIONAL ENGINEER OF ILLINOIS

John J. Bellis

03/14/2022

date

License Expires 11/30/2023

AMERICAN SURVEYING & ENGINEERING

Accurate GROUP, INC.

WGI

American Surveying & Engineering, P.C.
30 N. LaSalle St., Suite 3440
Chicago, IL 60602
Phone No. (312) 277-2000

Accurate Group, Inc.
101 Schekter Road, Suite 200B
Lincolnshire, IL 60069
Phone No. (847) 613-1100

2001 Butterfield Road, Suite 410
Downers Grove, IL 60515
Phone No. (630) 307-3800
Fax No. (630) 307-7030
Cert No. 6091 - LB No. 7055

| | | |
|-------------------------------|--------------|-----------|
| USER NAME = ErickMaleza | DESIGNED - | REVISED - |
| DRAWN - EM | REVISD - | |
| PLOT SCALE = 100.0000 ' / in. | CHECKED - EG | REVISED - |
| PLOT DATE = 3/13/2022 | DATE - | REVISED - |

STATE OF ILLINOIS
DEPARTMENT OF TRANSPORTATION

I-80 FROM WATER ST. TO US 30
JOLIET, ILLINOIS

SCALE: SHEET 11 OF 25 SHEETS STA. TO STA.

| | | | | |
|---------------------------|---------------|---------|--------------|-----------|
| F.A.I. RTE. | SECTION | COUNTY | TOTAL SHEETS | SHEET NO. |
| 80 | FAI 80 21 VLS | VARIOUS | 553 | 191 |
| CONTRACT NO. 60W35 | | | | |
| ILLINOIS FED. AID PROJECT | | | | |

IDOT W.O. 215, 216 & 503

USER NAME = SALASL

DESIGNED - CMA

REVISED -

DRAWN - CMA

REVISD -

PLOT SCALE = 0.16666667 ' / IN.

CHECKED - BRH

REVISED -

PLOT DATE = 10/14/2025

DATE - 8/22/2025

REVISED -

STATE OF ILLINOIS
DEPARTMENT OF TRANSPORTATION

I-80
SUE UTILITIES

SCALE: NTS SHEET OF SHEETS STA. TO STA.

| | | | | |
|---------------------------|---------------|---------|--------------|-----------|
| F.A.I. RTE. | SECTION | COUNTY | TOTAL SHEETS | SHEET NO. |
| 80 | FAI 80 21 VLS | VARIOUS | 553 | 191 |
| CONTRACT NO. 62R19 | | | | |
| ILLINOIS FED. AID PROJECT | | | | |

MODEL: 2D SHEET 14
FILE NAME: C:\TRANSMITS\SYSTEMS\HW\01\DWG\31451\62R19-SHT-SUE-546.DWG

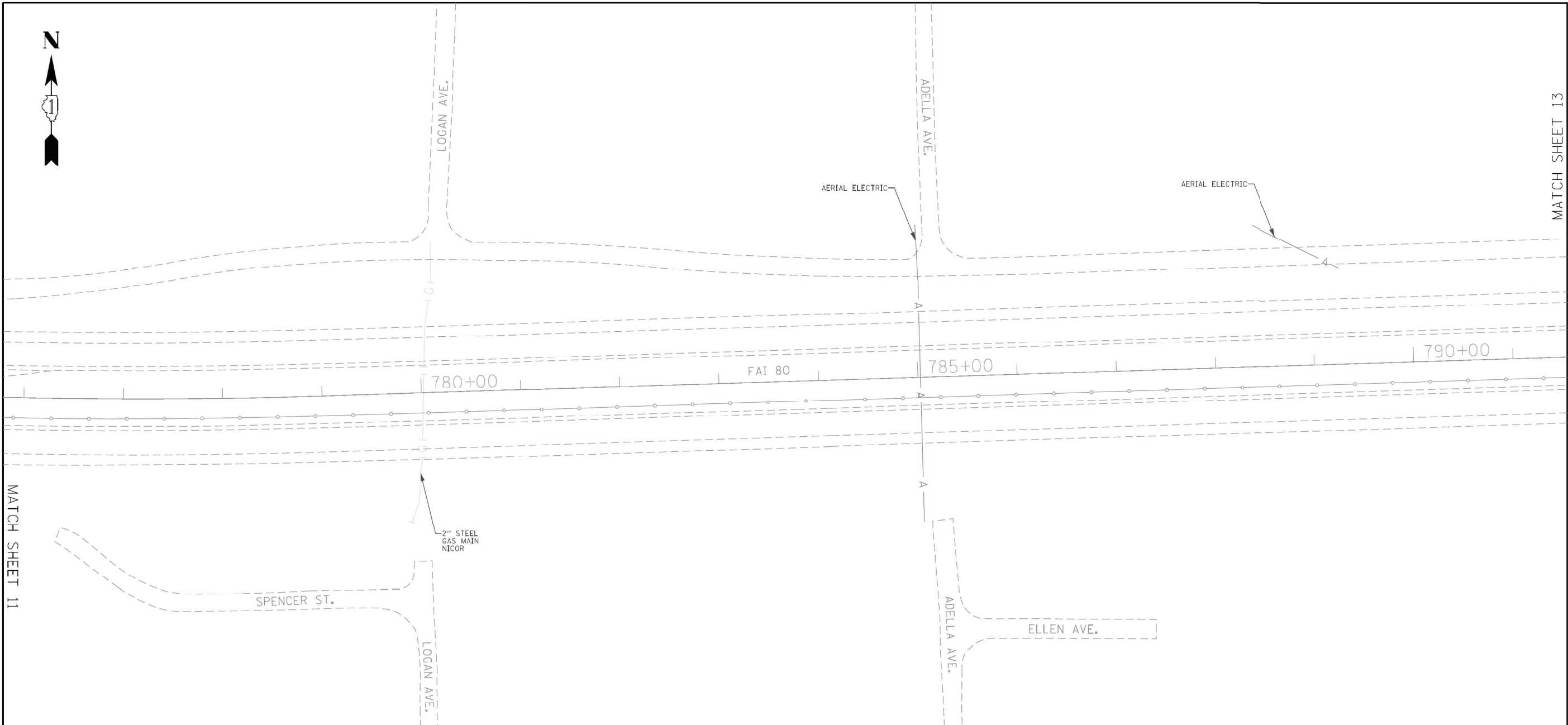

ASCE STANDARDS OF DEPICTION OF SUBSURFACE UTILITIES

QUALITY LEVEL A (QLA)
PRECISE HORIZONTAL AND VERTICAL LOCATION OF UTILITIES OBTAINED BY THE ACTUAL EXPOSURE (OR VERIFICATION OF PREVIOUSLY EXPOSED AND SURVEYED UTILITIES) USING MINIMALLY INTRUSIVE EXCAVATION EQUIPMENT TO MINIMIZE POTENTIAL FOR UTILITY DAMAGE, AND SUBSEQUENT MEASUREMENT OF THE SUBSURFACE UTILITIES WITH OTHER UTILITY ATTRIBUTES SUCH AS TYPE, SIZE & MATERIAL OF UTILITY.

QUALITY LEVEL B (QLB)
INFORMATION OBTAINED THROUGH THE APPLICATION OF APPROPRIATE SURFACE GEOPHYSICAL METHODS TO DETERMINE THE EXISTENCE AND APPROXIMATE HORIZONTAL POSITION OF SUBSURFACE UTILITIES.

QUALITY LEVEL B DATA SHOULD BE REPRODUCIBLE BY SURFACE GEOPHYSICS AT ANY POINT OF THEIR DEPICTION. THIS INFORMATION IS SURVEYED TO APPLICABLE TOLERANCES DEFINED BY THE PROJECT AND REDUCED ONTO PLAN DOCUMENTS.

QUALITY LEVEL C (QLC)
INFORMATION OBTAINED BY SURVEYING AND PLOTTING VISIBLE ABOVE-GROUND UTILITY FEATURES AND BY USING PROFESSIONAL JUDGEMENT IN CORRELATING THIS INFORMATION TO QUALITY LEVEL D INFORMATION.

QUALITY LEVEL D (QLD)
INFORMATION DERIVED FROM EXISTING RECORDS OR ORAL RECOLLECTIONS.

GENERAL NOTES:

WGI INC. HAS EXERCISED ITS BEST PROFESSIONAL EXPERTISE AND GEOPHYSICAL PROSPECTING TECHNIQUES TO DEVELOP THIS MAPPING OF SUBSURFACE UTILITIES WITHIN THE PROJECT LIMITS.

WGI INC. DOES NOT GUARANTEE THAT UTILITIES SHOWN COMPRISE ALL UTILITIES WITHIN THE PROJECT AREA.

WGI'S FIELD INVESTIGATION WAS PERFORMED 02/14/19 THROUGH 04/01/20. CHANGES TO UTILITIES AFTER 04/01/20 MAY HAVE BEEN MADE AND THEREFORE MAY RESULT IN VARIANCES FROM THIS PLAN IF DEEMED ADVISABLE PRIOR TO FINAL DESIGN AND CONSTRUCTION. REVISIONS WERE MADE TO SHEETS 7, 8, 10 AND 11 BETWEEN 11/18/2021 THROUGH 12/14/2021.

FIELD LOCATED UTILITIES MEET THE FEDERAL HIGHWAY ADMINISTRATION DEFINITION FOR "QUALITY LEVEL B" (QLB) STANDARDS.

ALL UTILITIES SHOWN ARE QUALITY LEVEL B (QLB) UNLESS NOTED OTHERWISE.

REVISION 1 - SHEETS 24 AND 25 UPDATED WITH QUALITY LEVEL B (QLB) DATA. DESIGNATES PERFORMED 03/01/22 THROUGH 03/02/22.

UTILITY LEGEND:

- A - AERIAL
- UNKNOWN UTILITY
- O - OIL
- CTV - CABLE TV
- T - TELEPHONE
- G - GAS
- E - ELECTRIC
- E - TRAFFIC SIGNAL/LIGHTING
- W - WATER
- FO - FORCE MAIN
- FO - FIBER OPTIC
- ED - TEST HOLE
- ED - END OF INFORMATION
- ED - ELECTRONIC DEPTH

JOHN J. BELLIS

062-044796

REGISTERED PROFESSIONAL ENGINEER OF ILLINOIS

John J. Bellis

03/14/2022

date

License Expires 11/30/2023

AMERICAN

SURVEYING & ENGINEERING

American Surveying & Engineering, P.C.
30 N. LaSalle St., Suite 3440
Chicago, IL 60602
Phone No. (312) 277-2000

Accurate

GROUP, INC.

Accurate Group, Inc.
101 Schekter Road, Suite 200B
Lincolnshire, IL 60069
Phone No. (847) 613-1100

WGI

2001 Butterfield Road, Suite 410
Downers Grove, IL 60515
Phone No. (630) 307-3800
Fax No. (630) 307-7030
Cert No. 6091 - LB No. 7055

| | | | | | | | | | |
|-------------------------------|--------------|-----------|---|--|---------------------------|---------|--------|--------------|-----------|
| USER NAME = Erick, Maleza | DESIGNED - | REVISED - | STATE OF ILLINOIS DEPARTMENT OF TRANSPORTATION | I-80 FROM WATER ST. TO US 30 JOLIET, ILLINOIS | F.A.I. RTE. | SECTION | COUNTY | TOTAL SHEETS | SHEET NO. |
| | DRAWN - EM | REVISED - | | | | | WILL | 25 | 12 |
| PLOT SCALE = 100.0000 ' / in. | CHECKED - EG | REVISED - | | | CONTRACT NO. 60W35 | | | | |
| PLOT DATE = 3/13/2022 | DATE - | REVISED - | | | ILLINOIS FED. AID PROJECT | | | | |

IDOT W.O. 215, 216 & 503

MODEL: 2D SHEET 14
FILE NAME: C:\TRANSPORT\SYSTEMS\RW\01\DWG\31451\62R19-SHT-SUE-57.DWG

| | | |
|--------------------------------|------------------|-----------|
| USER NAME = SALASL | DESIGNED - CMA | REVISED - |
| | DRAWN - CMA | REVISED - |
| PLOT SCALE = 0.16666667 "/>IN. | CHECKED - BRH | REVISED - |
| PLOT DATE = 10/14/2025 | DATE - 8/22/2025 | REVISED - |

**STATE OF ILLINOIS
DEPARTMENT OF TRANSPORTATION**

| | | | |
|-------------------------------|-------|---------|--------|
| I-80 SUE UTILITIES | | | |
| SCALE: NTS | SHEET | OF | SHEETS |
| STA. | | TO STA. | |

| | | | | |
|---------------------------|---------------|---------|--------------|-----------|
| F.A.I. RTE. | SECTION | COUNTY | TOTAL SHEETS | SHEET NO. |
| 80 | FAI 80 21 VLS | VARIOUS | 553 | 192 |
| CONTRACT NO. 62R19 | | | | |
| ILLINOIS FED. AID PROJECT | | | | |



MATCH SHEET 12

MATCH SHEET 16

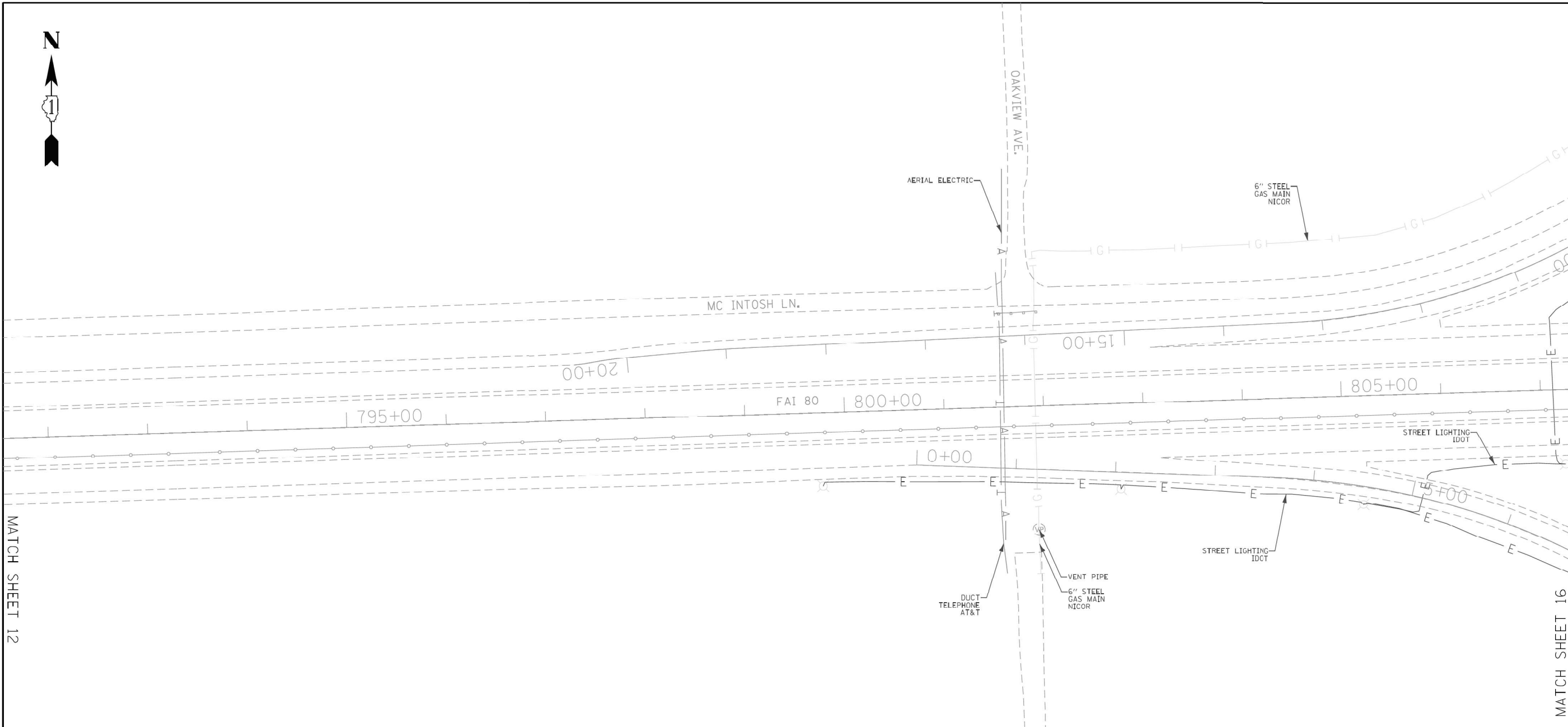

ASCE STANDARDS OF DEPICTION OF SUBSURFACE UTILITIES

QUALITY LEVEL A (QLA)
PRECISE HORIZONTAL AND VERTICAL LOCATION OF UTILITIES OBTAINED BY THE ACTUAL EXPOSURE (OR VERIFICATION OF PREVIOUSLY EXPOSED AND SURVEYED UTILITIES) USING MINIMALLY INTRUSIVE EXCAVATION EQUIPMENT TO MINIMIZE POTENTIAL FOR UTILITY DAMAGE, AND SUBSEQUENT MEASUREMENT OF THE SUBSURFACE UTILITIES WITH OTHER UTILITY ATTRIBUTES SUCH AS TYPE, SIZE & MATERIAL OF UTILITY.

QUALITY LEVEL B (QLB)
INFORMATION OBTAINED THROUGH THE APPLICATION OF APPROPRIATE SURFACE GEOPHYSICAL METHODS TO DETERMINE THE EXISTENCE AND APPROXIMATE HORIZONTAL POSITION OF SUBSURFACE UTILITIES.

QUALITY LEVEL B DATA SHOULD BE REPRODUCIBLE BY SURFACE GEOPHYSICS AT ANY POINT OF THEIR DEPICTION. THIS INFORMATION IS SURVEYED TO APPLICABLE TOLERANCES DEFINED BY THE PROJECT AND REDUCED ONTO PLAN DOCUMENTS.

QUALITY LEVEL C (QLC)
INFORMATION OBTAINED BY SURVEYING AND PLOTTING VISIBLE ABOVE-GROUND UTILITY FEATURES AND BY USING PROFESSIONAL JUDGEMENT IN CORRELATING THIS INFORMATION TO QUALITY LEVEL D INFORMATION.

QUALITY LEVEL D (QLD)
INFORMATION DERIVED FROM EXISTING RECORDS OR ORAL RECOLLECTIONS.

GENERAL NOTES:

WGI INC. HAS EXERCISED ITS BEST PROFESSIONAL EXPERTISE AND GEOPHYSICAL PROSPECTING TECHNIQUES TO DEVELOP THIS MAPPING OF SUBSURFACE UTILITIES WITHIN THE PROJECT LIMITS.

WGI INC. DOES NOT GUARANTEE THAT UTILITIES SHOWN COMPRISE ALL UTILITIES WITHIN THE PROJECT AREA.

WGI'S FIELD INVESTIGATION WAS PERFORMED 02/14/19 THROUGH 04/01/20. CHANGES TO UTILITIES AFTER 04/01/20 MAY HAVE BEEN MADE AND THEREFORE MAY RESULT IN VARIANCES FROM THIS PLAN IF DEEMED ADVISABLE PRIOR TO FINAL DESIGN AND CONSTRUCTION. REVISIONS WERE MADE TO SHEETS 7, 8, 10 AND 11 BETWEEN 11/18/2021 THROUGH 12/14/2021.

FIELD LOCATED UTILITIES MEET THE FEDERAL HIGHWAY ADMINISTRATION DEFINITION FOR "QUALITY LEVEL B" (QLB) STANDARDS.

ALL UTILITIES SHOWN ARE QUALITY LEVEL B (QLB) UNLESS NOTED OTHERWISE.

REVISION 1 - SHEETS 24 AND 25 UPDATED WITH QUALITY LEVEL B (QLB) DATA. DESIGNATES PERFORMED 03/01/22 THROUGH 03/02/22.

UTILITY LEGEND:

- A - AERIAL
- UNKNOWN UTILITY
- OIL
- CTV - CABLE TV
- T - TELEPHONE
- G - GAS
- E - ELECTRIC
- E - TRAFFIC SIGNAL/LIGHTING
- W - WATER
- FORCE MAIN
- FIBER OPTIC
- TEST HOLE
- END OF INFORMATION
- ELECTRONIC DEPTH

JOHN J. BELLIS

062-044796

REGISTERED PROFESSIONAL ENGINEER OF ILLINOIS

John J. Bellis

03/14/2022

date

License Expires 11/30/2023

AMERICAN

SURVEYING & ENGINEERING

American Surveying & Engineering, P.C.
30 N. LaSalle St., Suite 3440
Chicago, IL 60602
Phone No. (312) 277-2000

Accurate

GROUP, INC.

Accurate Group, Inc.
101 Schekter Road, Suite 200B
Lincolnshire, IL 60069
Phone No. (847) 613-1100

WGI

2001 Butterfield Road, Suite 410
Downers Grove, IL 60515
Phone No. (630) 307-3800
Fax No. (630) 307-7030
Cert No. 6091 - LB No. 7055

| | | | | | | | | | |
|-------------------------------|--------------|-----------|---|--|-----------------------------|---------|--------|--------------|-----------|
| USER NAME = Erick, Maleza | DESIGNED - | REVISED - | STATE OF ILLINOIS DEPARTMENT OF TRANSPORTATION | I-80 FROM WATER ST. TO US 30 JOLIET, ILLINOIS | F.A.I. RTE. | SECTION | COUNTY | TOTAL SHEETS | SHEET NO. |
| | DRAWN - EM | REVISED - | | | | | WILL | 25 | 13 |
| PLOT SCALE = 100.0000 ' / in. | CHECKED - EG | REVISED - | | | CONTRACT NO. 60W35 | | | | |
| PLOT DATE = 3/13/2022 | DATE - | REVISED - | | | ILLINOIS FED. AID PROJECT | | | | |

IDOT W.O. 215, 216 & 503



| | | |
|---------------------------------|------------------|-----------|
| USER NAME = SALASL | DESIGNED - CMA | REVISED - |
| | DRAWN - CMA | REVISED - |
| PLOT SCALE = 0.16666667 ' / IN. | CHECKED - BRH | REVISED - |
| PLOT DATE = 10/14/2025 | DATE - 8/22/2025 | REVISED - |

**STATE OF ILLINOIS
DEPARTMENT OF TRANSPORTATION**

| | | | |
|-------------------------------|-------|-----------|--------------|
| I-80 SUE UTILITIES | | | |
| SCALE: NTS | SHEET | OF SHEETS | STA. TO STA. |

| | | | | |
|-----------------------------|---------------|---------|--------------|-----------|
| F.A.I. RTE. | SECTION | COUNTY | TOTAL SHEETS | SHEET NO. |
| 80 | FAI 80 21 VLS | VARIOUS | 553 | 193 |
| CONTRACT NO. 62R19 | | | | |
| ILLINOIS FED. AID PROJECT | | | | |

MODEL: 2D SHEET 14
FILE NAME: C:\TRANSPORT\SYSTEMS\HW\01\DWG\31451\62R19-SHT-SUE-548.DGN

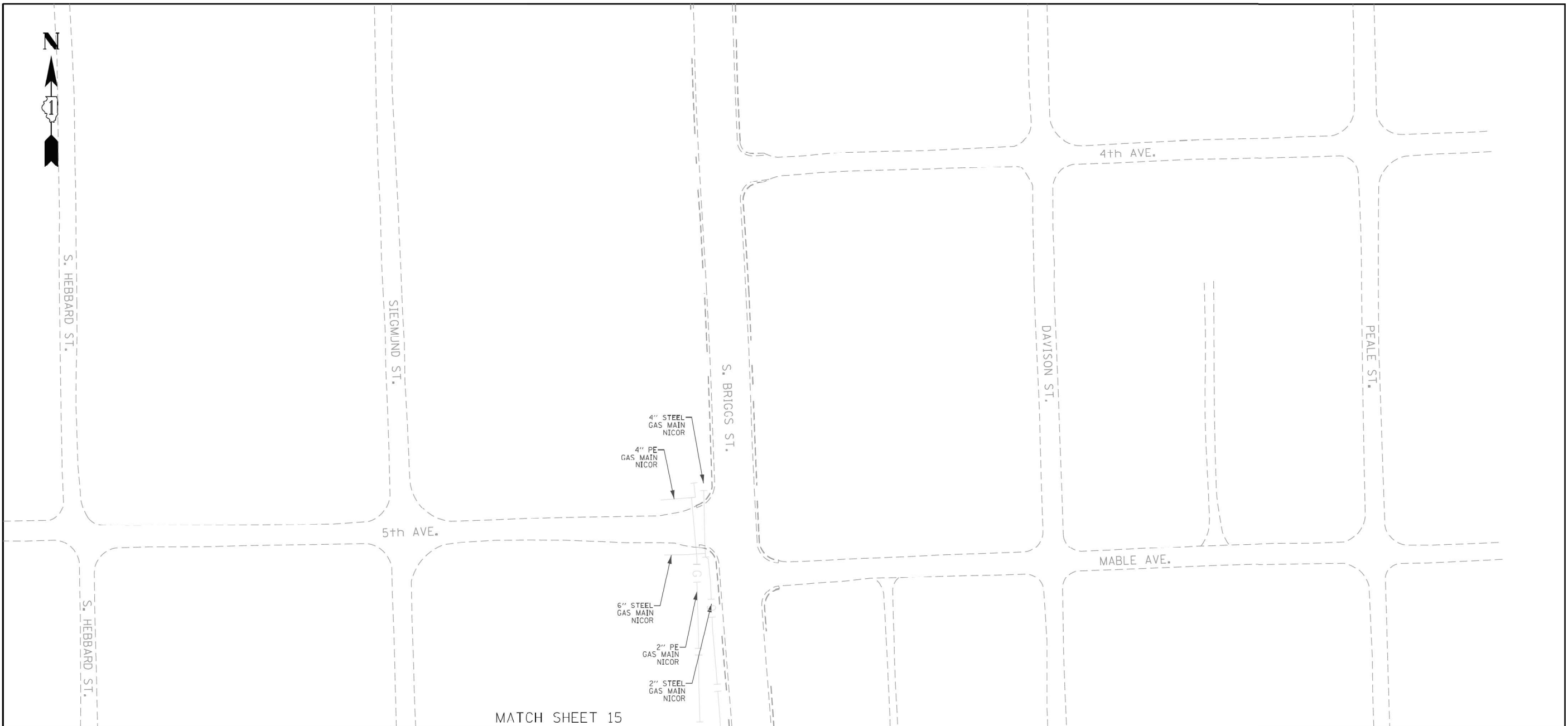

ASCE STANDARDS OF DEPICTION OF SUBSURFACE UTILITIES

QUALITY LEVEL A (QLA)
PRECISE HORIZONTAL AND VERTICAL LOCATION OF UTILITIES OBTAINED BY THE ACTUAL EXPOSURE (OR VERIFICATION OF PREVIOUSLY EXPOSED AND SURVEYED UTILITIES) USING MINIMALLY INTRUSIVE EXCAVATION EQUIPMENT TO MINIMIZE POTENTIAL FOR UTILITY DAMAGE, AND SUBSEQUENT MEASUREMENT OF THE SUBSURFACE UTILITIES WITH OTHER UTILITY ATTRIBUTES SUCH AS TYPE, SIZE & MATERIAL OF UTILITY.

QUALITY LEVEL B (QLB)
INFORMATION OBTAINED THROUGH THE APPLICATION OF APPROPRIATE SURFACE GEOPHYSICAL METHODS TO DETERMINE THE EXISTENCE AND APPROXIMATE HORIZONTAL POSITION OF SUBSURFACE UTILITIES.

QUALITY LEVEL B DATA SHOULD BE REPRODUCIBLE BY SURFACE GEOPHYSICS AT ANY POINT OF THEIR DEPICTION. THIS INFORMATION IS SURVEYED TO APPLICABLE TOLERANCES DEFINED BY THE PROJECT AND REDUCED ONTO PLAN DOCUMENTS.

QUALITY LEVEL C (QLC)
INFORMATION OBTAINED BY SURVEYING AND PLOTTING VISIBLE ABOVE-GROUND UTILITY FEATURES AND BY USING PROFESSIONAL JUDGEMENT IN CORRELATING THIS INFORMATION TO QUALITY LEVEL D INFORMATION.

QUALITY LEVEL D (QLD)
INFORMATION DERIVED FROM EXISTING RECORDS OR ORAL RECOLLECTIONS.

GENERAL NOTES:

WGI INC. HAS EXERCISED ITS BEST PROFESSIONAL EXPERTISE AND GEOPHYSICAL PROSPECTING TECHNIQUES TO DEVELOP THIS MAPPING OF SUBSURFACE UTILITIES WITHIN THE PROJECT LIMITS.

WGI INC. DOES NOT GUARANTEE THAT UTILITIES SHOWN COMPRISE ALL UTILITIES WITHIN THE PROJECT AREA.

WGI'S FIELD INVESTIGATION WAS PERFORMED 02/14/19 THROUGH 04/01/20. CHANGES TO UTILITIES AFTER 04/01/20 MAY HAVE BEEN MADE AND THEREFORE MAY RESULT IN VARIANCES FROM THIS PLAN IF DEEMED ADVISABLE PRIOR TO FINAL DESIGN AND CONSTRUCTION. REVISIONS WERE MADE TO SHEETS 7, 8, 10 AND 11 BETWEEN 11/18/2021 THROUGH 12/14/2021.

FIELD LOCATED UTILITIES MEET THE FEDERAL HIGHWAY ADMINISTRATION DEFINITION FOR "QUALITY LEVEL B" (QLB) STANDARDS.

ALL UTILITIES SHOWN ARE QUALITY LEVEL B (QLB) UNLESS NOTED OTHERWISE.

REVISION 1 - SHEETS 24 AND 25 UPDATED WITH QUALITY LEVEL B (QLB) DATA. DESIGNATES PERFORMED 03/01/22 THROUGH 03/02/22.

UTILITY LEGEND:

- A - AERIAL
- UNKNOWN UTILITY
- O - OIL
- CTV - CABLE TV
- T - TELEPHONE
- G - GAS
- E - ELECTRIC
- E - TRAFFIC SIGNAL/LIGHTING
- W - WATER
- FO - FORCE MAIN
- FO - FIBER OPTIC
- ED - TEST HOLE
- ED - END OF INFORMATION
- ED - ELECTRONIC DEPTH

JOHN J. BELLIS

062-044796

REGISTERED PROFESSIONAL ENGINEER OF ILLINOIS

John J. Bellis

03/14/2022

date

License Expires 11/30/2023

AMERICAN SURVEYING & ENGINEERING

American Surveying & Engineering, P.C.
30 N. LaSalle St., Suite 3440
Chicago, IL 60602
Phone No. (312) 277-2000

Accurate GROUP, INC.

Accurate Group, Inc.
101 Schekter Road, Suite 200B
Lincolnshire, IL 60069
Phone No. (847) 613-1100

WGI

2001 Butterfield Road, Suite 410
Downers Grove, IL 60515
Phone No. (630) 307-3800
Fax No. (630) 307-7030
Cert No. 6091 - LB No. 7055

| | | |
|-------------------------------|--------------|-----------|
| USER NAME = ErickMaleza | DESIGNED - | REVISED - |
| DRAWN - EM | REVISD - | |
| PLOT SCALE = 100.0000 ' / in. | CHECKED - EG | REVISED - |
| PLOT DATE = 3/13/2022 | DATE - | REVISED - |

STATE OF ILLINOIS
DEPARTMENT OF TRANSPORTATION

I-80 FROM WATER ST. TO US 30
JOLIET, ILLINOIS

| | | | | | |
|--------|----------|-------|--------|------|---------|
| SCALE: | SHEET 14 | OF 25 | SHEETS | STA. | TO STA. |
|--------|----------|-------|--------|------|---------|

| | | | | |
|---------------------------|---------------|---------|--------------|-----------|
| F.A.I. RTE. | SECTION | COUNTY | TOTAL SHEETS | SHEET NO. |
| 80 | FAI 80 21 VLS | VARIOUS | 553 | 194 |
| CONTRACT NO. 60W35 | | | | |
| ILLINOIS FED. AID PROJECT | | | | |

exp.

USER NAME = SALASL

DESIGNED - CMA

DRAWN - CMA

PLOT SCALE = 0.16666667 ' / IN.

CHECKED - BRH

REVISED -

DATE - 8/22/2025

STATE OF ILLINOIS
DEPARTMENT OF TRANSPORTATION

I-80
SUE UTILITIES

| | | | | | |
|------------|-------|----|--------|------|---------|
| SCALE: NTS | SHEET | OF | SHEETS | STA. | TO STA. |
|------------|-------|----|--------|------|---------|

| | | | | |
|---------------------------|---------------|---------|--------------|-----------|
| F.A.I. RTE. | SECTION | COUNTY | TOTAL SHEETS | SHEET NO. |
| 80 | FAI 80 21 VLS | VARIOUS | 553 | 194 |
| CONTRACT NO. 62R19 | | | | |
| ILLINOIS FED. AID PROJECT | | | | |

| | | |
|---------------------------------|------------------|-----------|
| USER NAME = SALASL | DESIGNED - CMA | REVISED - |
| DRAWN - CMA | REVISD - | |
| PLOT SCALE = 0.16666667 ' / IN. | CHECKED - BRH | REVISED - |
| PLOT DATE = 10/14/2025 | DATE - 8/22/2025 | REVISED - |

STATE OF ILLINOIS
DEPARTMENT OF TRANSPORTATION

I-80
SUE UTILITIES

| | | | | | |
|------------|-------|----|--------|------|---------|
| SCALE: NTS | SHEET | OF | SHEETS | STA. | TO STA. |
|------------|-------|----|--------|------|---------|

| | | | | |
|---------------------------|---------------|---------|--------------|-----------|
| F.A.I. RTE. | SECTION | COUNTY | TOTAL SHEETS | SHEET NO. |
| 80 | FAI 80 21 VLS | VARIOUS | 553 | 194 |
| CONTRACT NO. 62R19 | | | | |
| ILLINOIS FED. AID PROJECT | | | | |

MODEL 2D SHEET 14
FILE NAME: C:\TRANSSYSTEMS\LOCAL\TRANSSYSTEMS-RW\01\DM531451\62R19-SHT-SUE-559.DGN

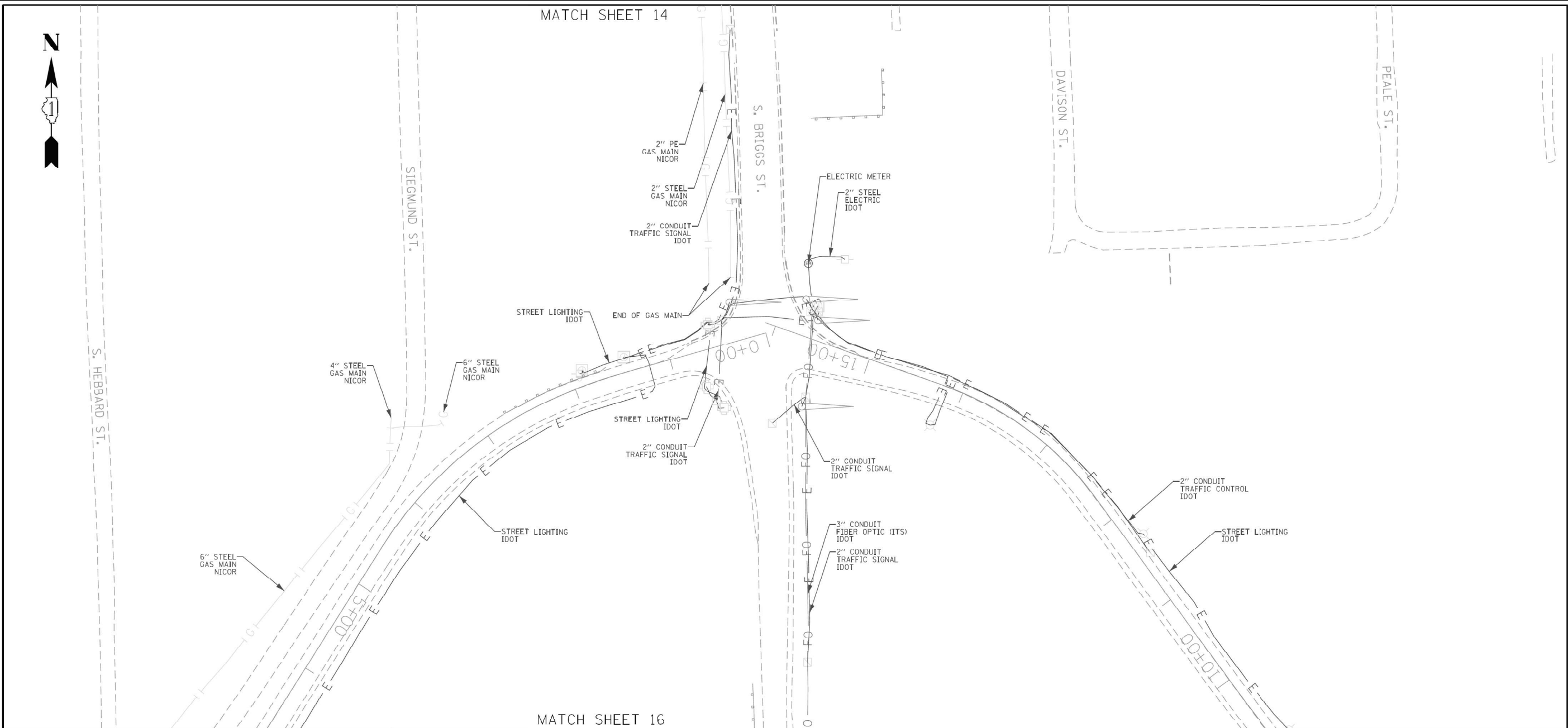

ASCE STANDARDS OF DEPICTION OF SUBSURFACE UTILITIES

QUALITY LEVEL A (QLA)
PRECISE HORIZONTAL AND VERTICAL LOCATION OF UTILITIES OBTAINED BY THE ACTUAL EXPOSURE (OR VERIFICATION OF PREVIOUSLY EXPOSED AND SURVEYED UTILITIES) USING MINIMALLY INTRUSIVE EXCAVATION EQUIPMENT TO MINIMIZE POTENTIAL FOR UTILITY DAMAGE, AND SUBSEQUENT MEASUREMENT OF THE SUBSURFACE UTILITIES WITH OTHER UTILITY ATTRIBUTES SUCH AS TYPE, SIZE & MATERIAL OF UTILITY.

QUALITY LEVEL B (QLB)
INFORMATION OBTAINED THROUGH THE APPLICATION OF APPROPRIATE SURFACE GEOPHYSICAL METHODS TO DETERMINE THE EXISTENCE AND APPROXIMATE HORIZONTAL POSITION OF SUBSURFACE UTILITIES.

QUALITY LEVEL B DATA SHOULD BE REPRODUCIBLE BY SURFACE GEOPHYSICS AT ANY POINT OF THEIR DEPICTION. THIS INFORMATION IS SURVEYED TO APPLICABLE TOLERANCES DEFINED BY THE PROJECT AND REDUCED ONTO PLAN DOCUMENTS.

QUALITY LEVEL C (QLC)
INFORMATION OBTAINED BY SURVEYING AND PLOTTING VISIBLE ABOVE-GROUND UTILITY FEATURES AND BY USING PROFESSIONAL JUDGEMENT IN CORRELATING THIS INFORMATION TO QUALITY LEVEL D INFORMATION.

QUALITY LEVEL D (QLD)
INFORMATION DERIVED FROM EXISTING RECORDS OR ORAL RECOLLECTIONS.

GENERAL NOTES:

WGI INC. HAS EXERCISED ITS BEST PROFESSIONAL EXPERTISE AND GEOPHYSICAL PROSPECTING TECHNIQUES TO DEVELOP THIS MAPPING OF SUBSURFACE UTILITIES WITHIN THE PROJECT LIMITS.

WGI INC. DOES NOT GUARANTEE THAT UTILITIES SHOWN COMPRISE ALL UTILITIES WITHIN THE PROJECT AREA.

WGI'S FIELD INVESTIGATION WAS PERFORMED 02/14/19 THROUGH 04/01/20. CHANGES TO UTILITIES AFTER 04/01/20 MAY HAVE BEEN MADE AND THEREFORE MAY RESULT IN VARIANCES FROM THIS PLAN IF DEEMED ADVISABLE PRIOR TO FINAL DESIGN AND CONSTRUCTION. REVISIONS WERE MADE TO SHEETS 7, 8, 10 AND 11 BETWEEN 11/18/2021 THROUGH 12/14/2021.

FIELD LOCATED UTILITIES MEET THE FEDERAL HIGHWAY ADMINISTRATION DEFINITION FOR "QUALITY LEVEL B" (QLB) STANDARDS.

ALL UTILITIES SHOWN ARE QUALITY LEVEL B (QLB) UNLESS NOTED OTHERWISE.

REVISION 1 - SHEETS 24 AND 25 UPDATED WITH QUALITY LEVEL B (QLB) DATA. DESIGNATES PERFORMED 03/01/22 THROUGH 03/02/22.

UTILITY LEGEND:

| | |
|---------|---------------------------|
| — A — | - AERIAL |
| — O — | - UNKNOWN UTILITY |
| — CTV — | - CABLE TV |
| — T — | - TELEPHONE |
| — G — | - GAS |
| — E — | - ELECTRIC |
| — E — | - TRAFFIC SIGNAL/LIGHTING |
| — W — | - WATER |
| — FO — | - FORCE MAIN |
| — FO — | - FIBER OPTIC |
| — ED — | - TEST HOLE |
| — ED — | - END OF INFORMATION |
| — ED — | - ELECTRONIC DEPTH |

JOHN J. BELLIS

062-044796

REGISTERED PROFESSIONAL ENGINEER OF ILLINOIS

John J. Bellis

03/14/2022

date

License Expires 11/30/2023

AMERICAN

SURVEYING & ENGINEERING

American Surveying & Engineering, P.C.
30 N. LaSalle St., Suite 3440
Chicago, IL 60602
Phone No. (312) 277-2000

Accurate

GROUP, INC.

Accurate Group, Inc.
101 Schekter Road, Suite 200B
Lincolnshire, IL 60069
Phone No. (847) 613-1100

WGI

2001 Butterfield Road, Suite 410
Downers Grove, IL 60515
Phone No. (630) 307-3800
Fax No. (630) 307-7030
Cert No. 6091 - LB No. 7055

| | | | | | | | | | |
|-------------------------------|--------------|-----------|---|--|-----------------------------|---------|--------|--------------|-----------|
| USER NAME = Erick, Maleza | DESIGNED - | REVISED - | STATE OF ILLINOIS DEPARTMENT OF TRANSPORTATION | I-80 FROM WATER ST. TO US 30 JOLIET, ILLINOIS | F.A.I. RTE. | SECTION | COUNTY | TOTAL SHEETS | SHEET NO. |
| | DRAWN - EM | REVISED - | | | | | WILL | 25 | 15 |
| PLOT SCALE = 100.0000 ' / in. | CHECKED - EG | REVISED - | | | CONTRACT NO. 60W35 | | | | |
| PLOT DATE = 3/13/2022 | DATE - | REVISED - | | | ILLINOIS FED. AID PROJECT | | | | |

IDOT W.O. 215, 216 & 503

exp.

USER NAME = SALASL

DESIGNED - CMA

DRAWN - CMA

PLOT SCALE = 0.16666667 ' / IN.

CHECKED - BRH

DATE - 8/22/2025

REVISED -

REVISED -

REVISED -

REVISED -

REVISED -





STATE OF ILLINOIS
DEPARTMENT OF TRANSPORTATION

I-80
SUE UTILITIES

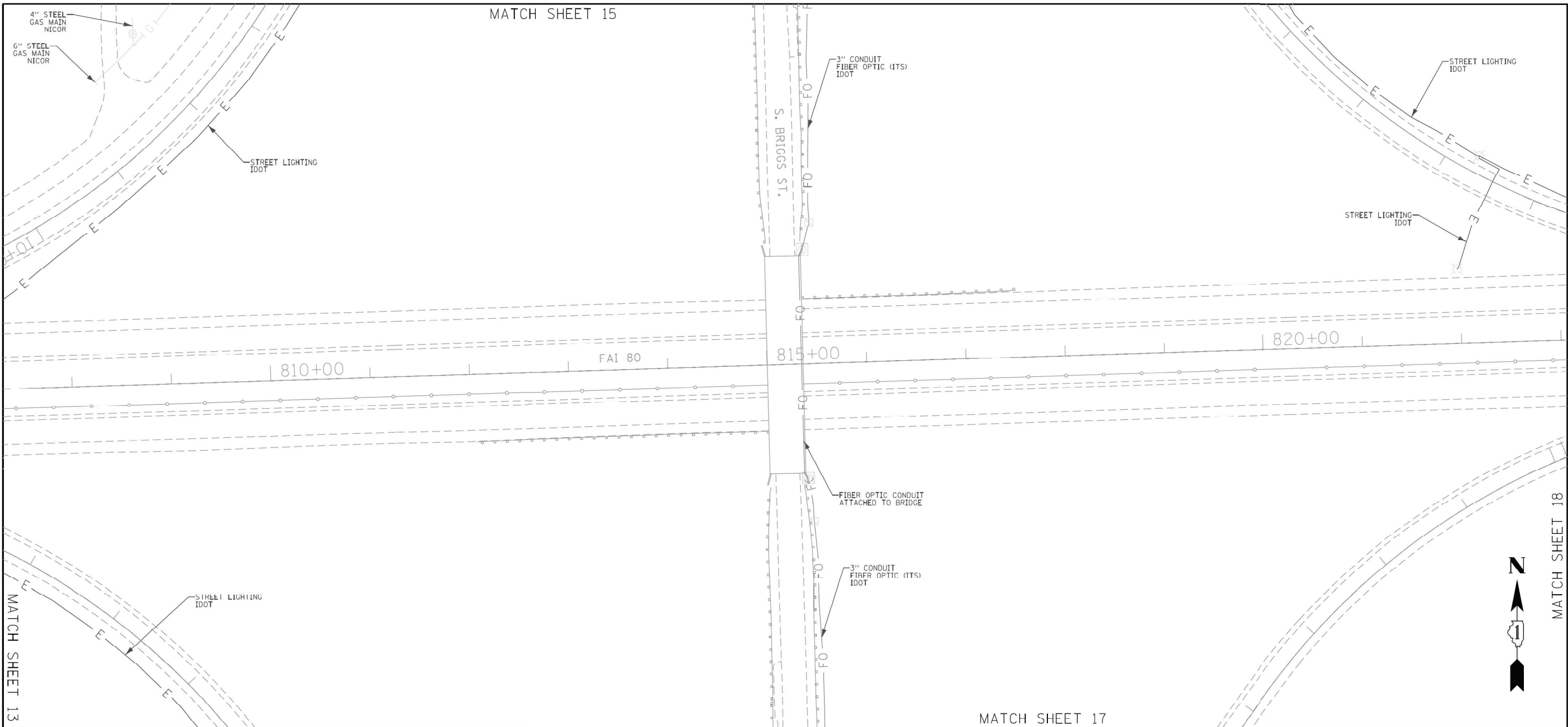
| | | | | | | | | | | |
|------------|-------|----|--------|------|---------|-----------------------------|---------------|---------|--------------|-----------|
| SCALE: NTS | SHEET | OF | SHEETS | STA. | TO STA. | F.A.I. RTE. | SECTION | COUNTY | TOTAL SHEETS | SHEET NO. |
| | | | | | | 80 | FAI 80 21 VLS | VARIOUS | 553 | 195 |
| | | | | | | CONTRACT NO. 62R19 | | | | |
| | | | | | | ILLINOIS FED. AID PROJECT | | | | |

MODEL 2D SHEET 14
FILE NAME: C:\TRANSMITS\SYSTEMS\HW\01\DWG\31451\62R19-SUT-SUE-60.DWG



| | | | | | | | | | | | | | | | | | | | | | | | | | | | | | | | | | | | | | | | | | | | | | | | |
|---|------------------------------------|--|--------------|---|--|---|----------|--|---------------|--|--------|---------------------------------|---------|---------|-----------------------|------|---------|---|--|---|--|--|--|--------|------------------------------------|---|--|-------------|---------|--------|--------------|-----------|----|---------------|---------|-----|-----|--------------------|--|--|--|--|---------------------------|--|--|--|--|
| ASCE STANDARDS OF DEPICTION OF SUBSURFACE UTILITIES | | GENERAL NOTES: | | UTILITY LEGEND: | |  | |  AMERICAN SURVEYING & ENGINEERING | | American Surveying & Engineering, P.C. 30 N. LaSalle St., Suite 3440 Chicago, IL 60602 Phone No. (312) 277-2000 | | | | | | | | | | | | | | | | | | | | | | | | | | | | | | | | | | | | | |
| <p>QUALITY LEVEL A (QLA) PRECISE HORIZONTAL AND VERTICAL LOCATION OF UTILITIES OBTAINED BY THE ACTUAL EXPOSURE (OR VERIFICATION OF PREVIOUSLY EXPOSED AND SURVEYED UTILITIES) USING MINIMALLY INTRUSIVE EXCAVATION EQUIPMENT TO MINIMIZE POTENTIAL FOR UTILITY DAMAGE, AND SUBSEQUENT MEASUREMENT OF THE SUBSURFACE UTILITIES WITH OTHER UTILITY ATTRIBUTES SUCH AS TYPE, SIZE & MATERIAL OF UTILITY.</p> <p>QUALITY LEVEL B (QLB) INFORMATION OBTAINED THROUGH THE APPLICATION OF APPROPRIATE SURFACE GEOPHYSICAL METHODS TO DETERMINE THE EXISTENCE AND APPROXIMATE HORIZONTAL POSITION OF SUBSURFACE UTILITIES.</p> <p>QUALITY LEVEL B DATA SHOULD BE REPRODUCIBLE BY SURFACE GEOPHYSICS AT ANY POINT OF THEIR DEPICTION. THIS INFORMATION IS SURVEYED TO APPLICABLE TOLERANCES DEFINED BY THE PROJECT AND REDUCED ONTO PLAN DOCUMENTS.</p> <p>QUALITY LEVEL C (QLC) INFORMATION OBTAINED BY SURVEYING AND PLOTTING VISIBLE ABOVE-GROUND UTILITY FEATURES AND BY USING PROFESSIONAL JUDGEMENT IN CORRELATING THIS INFORMATION TO QUALITY LEVEL D INFORMATION.</p> <p>QUALITY LEVEL D (QLD) INFORMATION DERIVED FROM EXISTING RECORDS OR ORAL RECOLLECTIONS.</p> | | <p>WGI INC. HAS EXERCISED ITS BEST PROFESSIONAL EXPERTISE AND GEOPHYSICAL PROSPECTING TECHNIQUES TO DEVELOP THIS MAPPING OF SUBSURFACE UTILITIES WITHIN THE PROJECT LIMITS.</p> <p>WGI INC. DOES NOT GUARANTEE THAT UTILITIES SHOWN COMPRISE ALL UTILITIES WITHIN THE PROJECT AREA.</p> <p>WGI'S FIELD INVESTIGATION WAS PERFORMED 02/14/19 THROUGH 04/01/20. CHANGES TO UTILITIES AFTER 04/01/20 MAY HAVE BEEN MADE AND THEREFORE MAY RESULT IN VARIANCES FROM THIS PLAN IF DEEMED ADVISABLE PRIOR TO FINAL DESIGN AND CONSTRUCTION. REVISIONS WERE MADE TO SHEETS 7, 8, 10 AND 11 BETWEEN 11/18/2021 THROUGH 12/14/2021.</p> <p>FIELD LOCATED UTILITIES MEET THE FEDERAL HIGHWAY ADMINISTRATION DEFINITION FOR "QUALITY LEVEL B" (QLB) STANDARDS.</p> <p>ALL UTILITIES SHOWN ARE QUALITY LEVEL B (QLB) UNLESS NOTED OTHERWISE.</p> <p>REVISION 1 - SHEETS 24 AND 25 UPDATED WITH QUALITY LEVEL B (QLB) DATA. DESIGNATES PERFORMED 03/01/22 THROUGH 03/02/22.</p> | | <p>A - AERIAL</p> <p>UNKNOWN UTILITY</p> <p>OIL</p> <p>CABLE TV</p> <p>TELEPHONE</p> <p>GAS</p> <p>ELECTRIC</p> <p>TRAFFIC SIGNAL/LIGHTING</p> <p>WATER</p> <p>FORCE MAIN</p> <p>FIBER OPTIC</p> <p>TEST HOLE</p> <p>END OF INFORMATION</p> <p>ELECTRONIC DEPTH</p> | |  03/14/2022 date License Expires 11/30/2023 | |  Accurate GROUP, INC. | | Accurate Group, Inc. 101 Schekter Road, Suite 200B Lincolnshire, IL 60069 Phone No. (847) 613-1100 | | | | | | | | | | | | | | | | | | | | | | | | | | | | | | | | | | | | | |
|  WGI | | 2001 Butterfield Road, Suite 410 Downers Grove, IL 60515 Phone No. (630) 307-3800 Fax No. (630) 307-7030 Cert No. 6091 - LB No. 7055 | | <table><tr><td>USER NAME</td><td>DESIGNED</td><td>REVISED</td></tr><tr><td>ERICK, Maleza</td><td>EM</td><td>REVISD</td></tr><tr><td>PLOT SCALE = 100.0000' / 1" IN.</td><td>CHECKED</td><td>REVISED</td></tr><tr><td>PLOT DATE = 3/13/2022</td><td>DATE</td><td>REVISED</td></tr></table> | | USER NAME | DESIGNED | REVISED | ERICK, Maleza | EM | REVISD | PLOT SCALE = 100.0000' / 1" IN. | CHECKED | REVISED | PLOT DATE = 3/13/2022 | DATE | REVISED | <table><tr><td colspan="2">STATE OF ILLINOIS DEPARTMENT OF TRANSPORTATION</td></tr><tr><td colspan="2">I-80 FROM WATER ST. TO US 30 JOLIET, ILLINOIS</td></tr><tr><td>SCALE:</td><td>SHEET 16 OF 25 SHEETS STA. TO STA.</td></tr></table> | | STATE OF ILLINOIS DEPARTMENT OF TRANSPORTATION | | I-80 FROM WATER ST. TO US 30 JOLIET, ILLINOIS | | SCALE: | SHEET 16 OF 25 SHEETS STA. TO STA. | <table><tr><td>F.A.I. RTE.</td><td>SECTION</td><td>COUNTY</td><td>TOTAL SHEETS</td><td>SHEET NO.</td></tr><tr><td>80</td><td>FAI 80 21 VLS</td><td>VARIOUS</td><td>553</td><td>196</td></tr><tr><td colspan="5">CONTRACT NO. 60W35</td></tr><tr><td colspan="5">ILLINOIS FED. AID PROJECT</td></tr></table> | | F.A.I. RTE. | SECTION | COUNTY | TOTAL SHEETS | SHEET NO. | 80 | FAI 80 21 VLS | VARIOUS | 553 | 196 | CONTRACT NO. 60W35 | | | | | ILLINOIS FED. AID PROJECT | | | | |
| USER NAME | DESIGNED | REVISED | | | | | | | | | | | | | | | | | | | | | | | | | | | | | | | | | | | | | | | | | | | | | |
| ERICK, Maleza | EM | REVISD | | | | | | | | | | | | | | | | | | | | | | | | | | | | | | | | | | | | | | | | | | | | | |
| PLOT SCALE = 100.0000' / 1" IN. | CHECKED | REVISED | | | | | | | | | | | | | | | | | | | | | | | | | | | | | | | | | | | | | | | | | | | | | |
| PLOT DATE = 3/13/2022 | DATE | REVISED | | | | | | | | | | | | | | | | | | | | | | | | | | | | | | | | | | | | | | | | | | | | | |
| STATE OF ILLINOIS DEPARTMENT OF TRANSPORTATION | | | | | | | | | | | | | | | | | | | | | | | | | | | | | | | | | | | | | | | | | | | | | | | |
| I-80 FROM WATER ST. TO US 30 JOLIET, ILLINOIS | | | | | | | | | | | | | | | | | | | | | | | | | | | | | | | | | | | | | | | | | | | | | | | |
| SCALE: | SHEET 16 OF 25 SHEETS STA. TO STA. | | | | | | | | | | | | | | | | | | | | | | | | | | | | | | | | | | | | | | | | | | | | | | |
| F.A.I. RTE. | SECTION | COUNTY | TOTAL SHEETS | SHEET NO. | | | | | | | | | | | | | | | | | | | | | | | | | | | | | | | | | | | | | | | | | | | |
| 80 | FAI 80 21 VLS | VARIOUS | 553 | 196 | | | | | | | | | | | | | | | | | | | | | | | | | | | | | | | | | | | | | | | | | | | |
| CONTRACT NO. 60W35 | | | | | | | | | | | | | | | | | | | | | | | | | | | | | | | | | | | | | | | | | | | | | | | |
| ILLINOIS FED. AID PROJECT | | | | | | | | | | | | | | | | | | | | | | | | | | | | | | | | | | | | | | | | | | | | | | | |



| | | |
|-----------------------------------|----------|---------|
| USER NAME | DESIGNED | REVISED |
| SALASL | CMA | REVISD |
| PLOT SCALE = 0.16666667' / 1" IN. | CHECKED | REVISED |
| PLOT DATE = 10/14/2025 | DATE | REVISED |

STATE OF ILLINOIS
DEPARTMENT OF TRANSPORTATION

| | |
|-----------------------|------------------------------|
| I-80 SUE UTILITIES | |
| SCALE: NTS | SHEET OF SHEETS STA. TO STA. |

| | | | | |
|---------------------------|---------------|---------|--------------|-----------|
| F.A.I. RTE. | SECTION | COUNTY | TOTAL SHEETS | SHEET NO. |
| 80 | FAI 80 21 VLS | VARIOUS | 553 | 196 |
| CONTRACT NO. 62R19 | | | | |
| ILLINOIS FED. AID PROJECT | | | | |

MODEL 2D SHEET 14
FILE NAME: C:\TRANSSYSTEMS\LOCAL\TRANSSYSTEMS\HW\01\DWG\31451\62R19-SHT-SUE-631.DWG

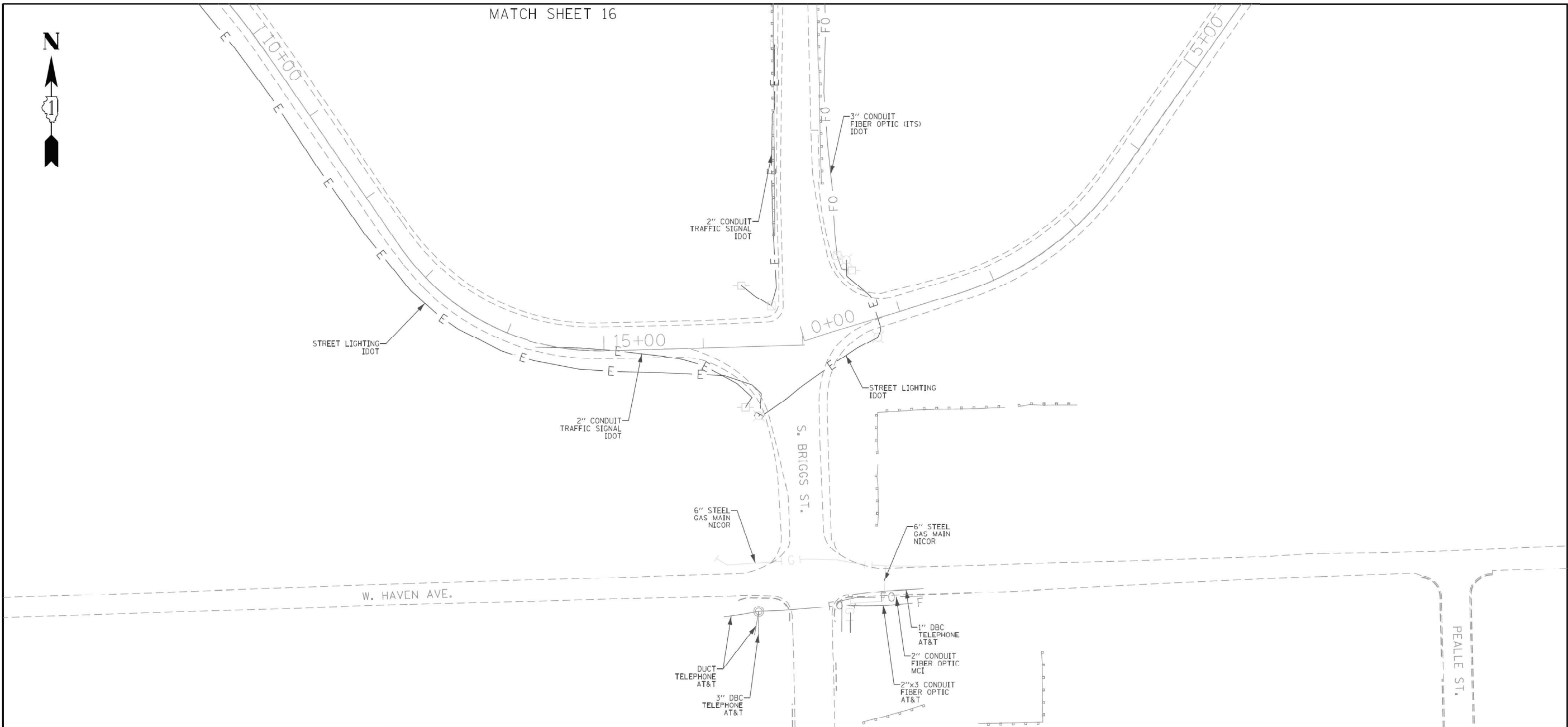

| | | | | | | | | | | | | | | | | | | | | | | | | | | | | | | | | | | | | | | | | | |
|---|---------------|--|--------------|---|--|---|-----------|--------------------------------|--------------|-----------|-----------------------|--------|-----------|--|--|---|--|--|--|---|--|-------------|---------|--------|--------------|-----------|----|---------------|---------|-----|-----|--------------------|--|--|--|--|---------------------------|--|--|--|--|
| ASCE STANDARDS OF DEPICTION OF SUBSURFACE UTILITIES | | GENERAL NOTES: | | UTILITY LEGEND: | | | | | | | | | | | | | | | | | | | | | | | | | | | | | | | | | | | | | |
| <p>QUALITY LEVEL A (QLA) PRECISE HORIZONTAL AND VERTICAL LOCATION OF UTILITIES OBTAINED BY THE ACTUAL EXPOSURE (OR VERIFICATION OF PREVIOUSLY EXPOSED AND SURVEYED UTILITIES) USING MINIMALLY INTRUSIVE EXCAVATION EQUIPMENT TO MINIMIZE POTENTIAL FOR UTILITY DAMAGE, AND SUBSEQUENT MEASUREMENT OF THE SUBSURFACE UTILITIES WITH OTHER UTILITY ATTRIBUTES SUCH AS TYPE, SIZE & MATERIAL OF UTILITY.</p> <p>QUALITY LEVEL B (QLB) INFORMATION OBTAINED THROUGH THE APPLICATION OF APPROPRIATE SURFACE GEOPHYSICAL METHODS TO DETERMINE THE EXISTENCE AND APPROXIMATE HORIZONTAL POSITION OF SUBSURFACE UTILITIES.</p> <p>QUALITY LEVEL B DATA SHOULD BE REPRODUCIBLE BY SURFACE GEOPHYSICS AT ANY POINT OF THEIR DEPICTION. THIS INFORMATION IS SURVEYED TO APPLICABLE TOLERANCES DEFINED BY THE PROJECT AND REDUCED ONTO PLAN DOCUMENTS.</p> <p>QUALITY LEVEL C (QLC) INFORMATION OBTAINED BY SURVEYING AND PLOTTING VISIBLE ABOVE-GROUND UTILITY FEATURES AND BY USING PROFESSIONAL JUDGEMENT IN CORRELATING THIS INFORMATION TO QUALITY LEVEL D INFORMATION.</p> <p>QUALITY LEVEL D (QLD) INFORMATION DERIVED FROM EXISTING RECORDS OR ORAL RECOLLECTIONS.</p> | | <p>WGI INC. HAS EXERCISED ITS BEST PROFESSIONAL EXPERTISE AND GEOPHYSICAL PROSPECTING TECHNIQUES TO DEVELOP THIS MAPPING OF SUBSURFACE UTILITIES WITHIN THE PROJECT LIMITS.</p> <p>WGI INC. DOES NOT GUARANTEE THAT UTILITIES SHOWN COMPRISE ALL UTILITIES WITHIN THE PROJECT AREA.</p> <p>WGI'S FIELD INVESTIGATION WAS PERFORMED 02/14/19 THROUGH 04/01/20. CHANGES TO UTILITIES AFTER 04/01/20 MAY HAVE BEEN MADE AND THEREFORE MAY RESULT IN VARIANCES FROM THIS PLAN IF DEEMED ADVISABLE PRIOR TO FINAL DESIGN AND CONSTRUCTION. REVISIONS WERE MADE TO SHEETS 7, 8, 10 AND 11 BETWEEN 11/18/2021 THROUGH 12/14/2021.</p> <p>FIELD LOCATED UTILITIES MEET THE FEDERAL HIGHWAY ADMINISTRATION DEFINITION FOR "QUALITY LEVEL B" (QLB) STANDARDS.</p> <p>ALL UTILITIES SHOWN ARE QUALITY LEVEL B (QLB) UNLESS NOTED OTHERWISE.</p> <p>REVISION 1 - SHEETS 24 AND 25 UPDATED WITH QUALITY LEVEL B (QLB) DATA. DESIGNATES PERFORMED 03/01/22 THROUGH 03/02/22.</p> | | <p>A - AERIAL</p> <p>UNKNOWN UTILITY</p> <p>OIL</p> <p>CABLE TV</p> <p>TELEPHONE</p> <p>GAS</p> <p>ELECTRIC</p> <p>TRAFFIC SIGNAL/LIGHTING</p> <p>WATER</p> <p>FORCE MAIN</p> <p>FIBER OPTIC</p> <p>TEST HOLE</p> <p>END OF INFORMATION</p> <p>ELECTRONIC DEPTH</p> | | | | | | | | | | | | | | | | | | | | | | | | | | | | | | | | | | | | | |
| <table><tr><td>USER NAME = Erick, Maleza</td><td>DESIGNED -</td><td>REVISED -</td></tr><tr><td></td><td>DRAWN - EM</td><td>REVISED -</td></tr><tr><td>PLOT SCALE = 100.0000' / 1 in.</td><td>CHECKED - EG</td><td>REVISED -</td></tr><tr><td>PLOT DATE = 3/13/2022</td><td>DATE -</td><td>REVISED -</td></tr></table> | | USER NAME = Erick, Maleza | DESIGNED - | REVISED - | | DRAWN - EM | REVISED - | PLOT SCALE = 100.0000' / 1 in. | CHECKED - EG | REVISED - | PLOT DATE = 3/13/2022 | DATE - | REVISED - | | | STATE OF ILLINOIS DEPARTMENT OF TRANSPORTATION | | I-80 FROM WATER ST. TO US 30 JOLIET, ILLINOIS | | <table><tr><td>F.A.I. RTE.</td><td>SECTION</td><td>COUNTY</td><td>TOTAL SHEETS</td><td>SHEET NO.</td></tr><tr><td>80</td><td>FAI 80 21 VLS</td><td>VARIOUS</td><td>553</td><td>197</td></tr><tr><td colspan="5">CONTRACT NO. 60W35</td></tr><tr><td colspan="5">ILLINOIS FED. AID PROJECT</td></tr></table> | | F.A.I. RTE. | SECTION | COUNTY | TOTAL SHEETS | SHEET NO. | 80 | FAI 80 21 VLS | VARIOUS | 553 | 197 | CONTRACT NO. 60W35 | | | | | ILLINOIS FED. AID PROJECT | | | | |
| USER NAME = Erick, Maleza | DESIGNED - | REVISED - | | | | | | | | | | | | | | | | | | | | | | | | | | | | | | | | | | | | | | | |
| | DRAWN - EM | REVISED - | | | | | | | | | | | | | | | | | | | | | | | | | | | | | | | | | | | | | | | |
| PLOT SCALE = 100.0000' / 1 in. | CHECKED - EG | REVISED - | | | | | | | | | | | | | | | | | | | | | | | | | | | | | | | | | | | | | | | |
| PLOT DATE = 3/13/2022 | DATE - | REVISED - | | | | | | | | | | | | | | | | | | | | | | | | | | | | | | | | | | | | | | | |
| F.A.I. RTE. | SECTION | COUNTY | TOTAL SHEETS | SHEET NO. | | | | | | | | | | | | | | | | | | | | | | | | | | | | | | | | | | | | | |
| 80 | FAI 80 21 VLS | VARIOUS | 553 | 197 | | | | | | | | | | | | | | | | | | | | | | | | | | | | | | | | | | | | | |
| CONTRACT NO. 60W35 | | | | | | | | | | | | | | | | | | | | | | | | | | | | | | | | | | | | | | | | | |
| ILLINOIS FED. AID PROJECT | | | | | | | | | | | | | | | | | | | | | | | | | | | | | | | | | | | | | | | | | |
| | | | | | | SCALE: SHEET 17 OF 25 SHEETS STA. TO STA. | | IDOT W.O. 215, 216 & 503 | | | | | | | | | | | | | | | | | | | | | | | | | | | | | | | | | |



| | | |
|--------------------------------|------------------|-----------|
| USER NAME = SALASL | DESIGNED - CMA | REVISED - |
| | DRAWN - CMA | REVISED - |
| PLOT SCALE = 0.16666667' / IN. | CHECKED - BRH | REVISED - |
| PLOT DATE = 10/14/2025 | DATE - 8/22/2025 | REVISED - |

STATE OF ILLINOIS
DEPARTMENT OF TRANSPORTATION

I-80
SUE UTILITIES

SCALE: NTS SHEET OF SHEETS STA. TO STA.

| | | | | |
|---------------------------|---------------|---------|--------------|-----------|
| F.A.I. RTE. | SECTION | COUNTY | TOTAL SHEETS | SHEET NO. |
| 80 | FAI 80 21 VLS | VARIOUS | 553 | 197 |
| CONTRACT NO. 62R19 | | | | |
| ILLINOIS FED. AID PROJECT | | | | |

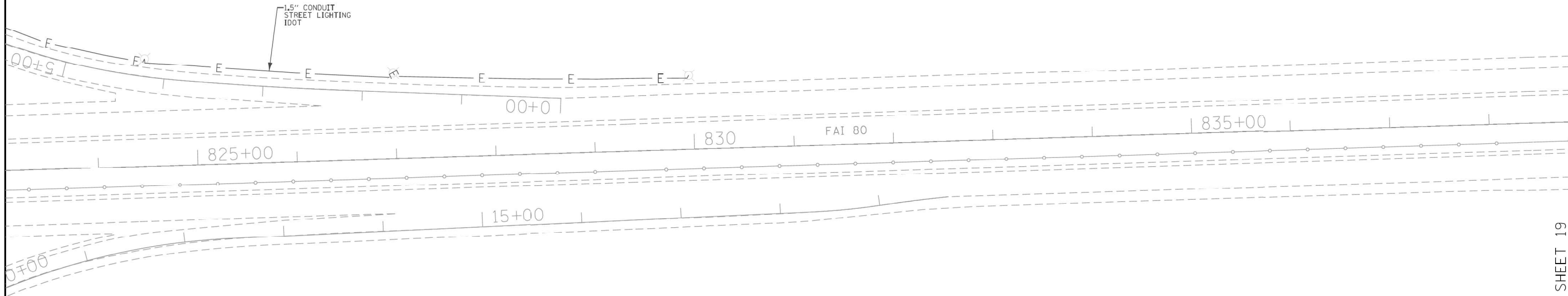

MATCH SHEET 16

MATCH SHEET 19

ASCE STANDARDS OF DEPICTION OF SUBSURFACE UTILITIES

QUALITY LEVEL A (QLA)
PRECISE HORIZONTAL AND VERTICAL LOCATION OF UTILITIES OBTAINED BY THE ACTUAL EXPOSURE (OR VERIFICATION OF PREVIOUSLY EXPOSED AND SURVEYED UTILITIES) USING MINIMALLY INTRUSIVE EXCAVATION EQUIPMENT TO MINIMIZE POTENTIAL FOR UTILITY DAMAGE, AND SUBSEQUENT MEASUREMENT OF THE SUBSURFACE UTILITIES WITH OTHER UTILITY ATTRIBUTES SUCH AS TYPE, SIZE & MATERIAL OF UTILITY.

QUALITY LEVEL B (QLB)
INFORMATION OBTAINED THROUGH THE APPLICATION OF APPROPRIATE SURFACE GEOPHYSICAL METHODS TO DETERMINE THE EXISTENCE AND APPROXIMATE HORIZONTAL POSITION OF SUBSURFACE UTILITIES. QUALITY LEVEL B DATA SHOULD BE REPRODUCIBLE BY SURFACE GEOPHYSICS AT ANY POINT OF THEIR DEPICTION. THIS INFORMATION IS SURVEYED TO APPLICABLE TOLERANCES DEFINED BY THE PROJECT AND REDUCED ONTO PLAN DOCUMENTS.

QUALITY LEVEL C (QLC)
INFORMATION OBTAINED BY SURVEYING AND PLOTTING VISIBLE ABOVE-GROUND UTILITY FEATURES AND BY USING PROFESSIONAL JUDGEMENT IN CORRELATING THIS INFORMATION TO QUALITY LEVEL D INFORMATION.

QUALITY LEVEL D (QLD)
INFORMATION DERIVED FROM EXISTING RECORDS OR ORAL RECOLLECTIONS.

GENERAL NOTES:

WGI INC. HAS EXERCISED ITS BEST PROFESSIONAL EXPERTISE AND GEOPHYSICAL PROSPECTING TECHNIQUES TO DEVELOP THIS MAPPING OF SUBSURFACE UTILITIES WITHIN THE PROJECT LIMITS.

WGI INC. DOES NOT GUARANTEE THAT UTILITIES SHOWN COMPRISE ALL UTILITIES WITHIN THE PROJECT AREA.

WGI'S FIELD INVESTIGATION WAS PERFORMED 02/14/19 THROUGH 04/01/20. CHANGES TO UTILITIES AFTER 04/01/20 MAY HAVE BEEN MADE AND THEREFORE MAY RESULT IN VARIANCES FROM THIS PLAN IF DEEMED ADVISABLE PRIOR TO FINAL DESIGN AND CONSTRUCTION. REVISIONS WERE MADE TO SHEETS 7, 8, 10 AND 11 BETWEEN 11/18/2021 THROUGH 12/14/2021.

FIELD LOCATED UTILITIES MEET THE FEDERAL HIGHWAY ADMINISTRATION DEFINITION FOR "QUALITY LEVEL B" (QLB) STANDARDS.

ALL UTILITIES SHOWN ARE QUALITY LEVEL B (QLB) UNLESS NOTED OTHERWISE.

REVISION 1 - SHEETS 24 AND 25 UPDATED WITH QUALITY LEVEL B (QLB) DATA. DESIGNATES PERFORMED 03/01/22 THROUGH 03/02/22.

UTILITY LEGEND:

- A — AERIAL
- UNKNOWN UTILITY
- OIL
- CTV — CABLE TV
- T — TELEPHONE
- G — GAS
- E — ELECTRIC
- E — TRAFFIC SIGNAL/LIGHTING
- W — WATER
- FORCE MAIN
- FO — FIBER OPTIC
- TEST HOLE
- END OF INFORMATION
- ED — ELECTRONIC DEPTH



John J. Bellis
signature
03/14/2022
date

License Expires 11/30/2023



American Surveying & Engineering, P.C.
30 N. LaSalle St., Suite 3440
Chicago, IL 60602
Phone No. (312) 277-2000



Accurate Group, Inc.
101 Schekter Road, Suite 200B
Lincolnshire, IL 60069
Phone No. (847) 613-1100



2001 Butterfield Road, Suite 410
Downers Grove, IL 60515
Phone No. (630) 307-3800
Fax No. (630) 307-7030
Cert No. 6091 - LB No. 7055

| | | |
|-------------------------------|--------------|-----------|
| USER NAME = Erick, Maleza | DESIGNED - | REVISED - |
| | DRAWN - EM | REVISED - |
| PLOT SCALE = 100.0000 ' / in. | CHECKED - EG | REVISED - |
| PLOT DATE = 3/13/2022 | DATE - | REVISED - |

STATE OF ILLINOIS
DEPARTMENT OF TRANSPORTATION

I-80 FROM WATER ST. TO US 30
JOLIET, ILLINOIS

SCALE: SHEET 18 OF 25 SHEETS STA. TO STA.

| | | | | |
|---------------------------|---------------|---------|--------------|-----------|
| F.A.I. RTE. | SECTION | COUNTY | TOTAL SHEETS | SHEET NO. |
| 80 | FAI 80 21 VLS | VARIOUS | 553 | 198 |
| CONTRACT NO. 60W35 | | | | |
| ILLINOIS FED. AID PROJECT | | | | |

IDOT W.O. 215, 216 & 503



| | | |
|---------------------------------|------------------|-----------|
| USER NAME = SALASL | DESIGNED - CMA | REVISED - |
| | DRAWN - CMA | REVISED - |
| PLOT SCALE = 0.16666667 ' / IN. | CHECKED - BRH | REVISED - |
| PLOT DATE = 10/14/2025 | DATE - 8/22/2025 | REVISED - |

STATE OF ILLINOIS
DEPARTMENT OF TRANSPORTATION

I-80
SUE UTILITIES

SCALE: NTS SHEET OF SHEETS STA. TO STA.



| | | | | |
|---------------------------|---------------|---------|--------------|-----------|
| F.A.I. RTE. | SECTION | COUNTY | TOTAL SHEETS | SHEET NO. |
| 80 | FAI 80 21 VLS | VARIOUS | 553 | 198 |
| CONTRACT NO. 62R19 | | | | |
| ILLINOIS FED. AID PROJECT | | | | |

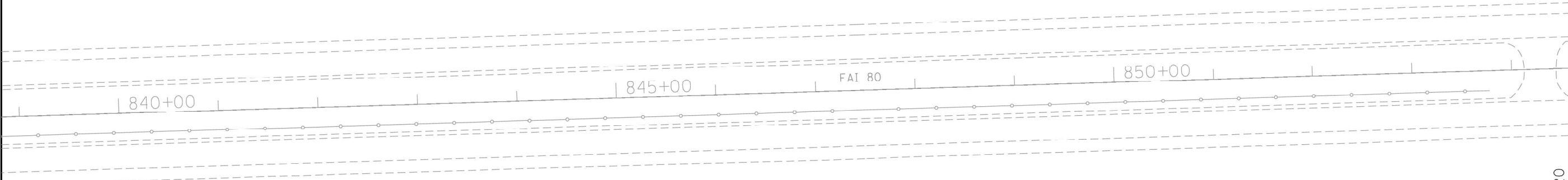

MATCH SHEET 18



MATCH SHEET 20

| | | | | | | | | | | | | | | | | | | | |
|---|--|--|--|--|--|--|--|---|--|--|--|--|--|--|--|---|--|--|--|
| ASCE STANDARDS OF DEPICTION OF SUBSURFACE UTILITIES | | | | GENERAL NOTES: | | | | UTILITY LEGEND: | | | |  | | | |  American Surveying & Engineering, P.C. 30 N. LaSalle St., Suite 3440 Chicago, IL 60602 Phone No. (312) 277-2000 | | | |
| <p>QUALITY LEVEL A (QLA) PRECISE HORIZONTAL AND VERTICAL LOCATION OF UTILITIES OBTAINED BY THE ACTUAL EXPOSURE (OR VERIFICATION OF PREVIOUSLY EXPOSED AND SURVEYED UTILITIES) USING MINIMALLY INTRUSIVE EXCAVATION EQUIPMENT TO MINIMIZE POTENTIAL FOR UTILITY DAMAGE, AND SUBSEQUENT MEASUREMENT OF THE SUBSURFACE UTILITIES WITH OTHER UTILITY ATTRIBUTES SUCH AS TYPE, SIZE & MATERIAL OF UTILITY.</p> <p>QUALITY LEVEL B (QLB) INFORMATION OBTAINED THROUGH THE APPLICATION OF APPROPRIATE SURFACE GEOPHYSICAL METHODS TO DETERMINE THE EXISTENCE AND APPROXIMATE HORIZONTAL POSITION OF SUBSURFACE UTILITIES.</p> <p>QUALITY LEVEL B DATA SHOULD BE REPRODUCIBLE BY SURFACE GEOPHYSICS AT ANY POINT OF THEIR DEPICTION. THIS INFORMATION IS SURVEYED TO APPLICABLE TOLERANCES DEFINED BY THE PROJECT AND REDUCED ONTO PLAN DOCUMENTS.</p> <p>QUALITY LEVEL C (QLC) INFORMATION OBTAINED BY SURVEYING AND PLOTTING VISIBLE ABOVE-GROUND UTILITY FEATURES AND BY USING PROFESSIONAL JUDGEMENT IN CORRELATING THIS INFORMATION TO QUALITY LEVEL D INFORMATION.</p> <p>QUALITY LEVEL D (QLD) INFORMATION DERIVED FROM EXISTING RECORDS OR ORAL RECOLLECTIONS.</p> | | | | <p>WGI INC. HAS EXERCISED ITS BEST PROFESSIONAL EXPERTISE AND GEOPHYSICAL PROSPECTING TECHNIQUES TO DEVELOP THIS MAPPING OF SUBSURFACE UTILITIES WITHIN THE PROJECT LIMITS.</p> <p>WGI INC. DOES NOT GUARANTEE THAT UTILITIES SHOWN COMPRISE ALL UTILITIES WITHIN THE PROJECT AREA.</p> <p>WGI'S FIELD INVESTIGATION WAS PERFORMED 02/14/19 THROUGH 04/01/20. CHANGES TO UTILITIES AFTER 04/01/20 MAY HAVE BEEN MADE AND THEREFORE MAY RESULT IN VARIANCES FROM THIS PLAN IF DEEMED ADVISABLE PRIOR TO FINAL DESIGN AND CONSTRUCTION. REVISIONS WERE MADE TO SHEETS 7, 8, 10 AND 11 BETWEEN 11/18/2021 THROUGH 12/14/2021.</p> <p>FIELD LOCATED UTILITIES MEET THE FEDERAL HIGHWAY ADMINISTRATION DEFINITION FOR "QUALITY LEVEL B" (QLB) STANDARDS.</p> <p>ALL UTILITIES SHOWN ARE QUALITY LEVEL B (QLB) UNLESS NOTED OTHERWISE.</p> <p>REVISION 1 - SHEETS 24 AND 25 UPDATED WITH QUALITY LEVEL B (QLB) DATA. DESIGNATES PERFORMED 03/01/22 THROUGH 03/02/22.</p> | | | | <p>— A — - AERIAL</p> <p>— UNKNOWN UTILITY —</p> <p>— O — - OIL</p> <p>— CTV — - CABLE TV</p> <p>— T — - TELEPHONE</p> <p>— G — - GAS</p> <p>— E — - ELECTRIC</p> <p>— E — - TRAFFIC SIGNAL/LIGHTING</p> <p>— W — - WATER</p> <p>— FM — - FORCE MAIN</p> <p>— FO — - FIBER OPTIC</p> <p>— T — - TEST HOLE</p> <p>— ED — - END OF INFORMATION</p> <p>— ED — - ELECTRONIC DEPTH</p> | | | |  Accurate Group, Inc. 101 Schekter Road, Suite 200B Lincolnshire, IL 60069 Phone No. (847) 613-1100 | | | | | | | |
| <p>USER NAME = Erick, Maleza</p> <p>DESIGNED -</p> <p>DRAWN - EM</p> <p>CHECKED - EG</p> <p>DATE -</p> | | | | <p>REVISION 1 - SHEETS 24 AND 25 UPDATED WITH QUALITY LEVEL B (QLB) DATA. DESIGNATES PERFORMED 03/01/22 THROUGH 03/02/22.</p> | | | | <p>STATE OF ILLINOIS DEPARTMENT OF TRANSPORTATION</p> | | | | <p>I-80 FROM WATER ST. TO US 30 JOLIET, ILLINOIS</p> | | | | <p>F.A.I. RTE. SECTION COUNTY TOTAL SHEETS SHEET NO.</p> <p>80 FAI 80 21 VLS VARIOUS 553 199</p> <p>CONTRACT NO. 60W35</p> <p>ILLINOIS FED. AID PROJECT</p> | | | |

| | | | | | | | | | | | | | | | | | | | |
|---|--|--|--|---|--|--|--|---|--|--|--|-------------------------------|--|--|--|---|--|--|--|
|  | | | | <p>USER NAME = SALASL</p> <p>DESIGNED - CMA</p> <p>DRAWN - CMA</p> <p>CHECKED - BRH</p> <p>DATE - 8/22/2025</p> | | | | <p>STATE OF ILLINOIS DEPARTMENT OF TRANSPORTATION</p> | | | | <p>I-80 SUE UTILITIES</p> | | | | <p>F.A.I. RTE. SECTION COUNTY TOTAL SHEETS SHEET NO.</p> <p>80 FAI 80 21 VLS VARIOUS 553 199</p> <p>CONTRACT NO. 62R19</p> <p>ILLINOIS FED. AID PROJECT</p> | | | |
|---|--|--|--|---|--|--|--|---|--|--|--|-------------------------------|--|--|--|---|--|--|--|

MODEL: 2D SHEET 14
FILE NAME: C:\TRANSPORT\SYSTEMS\HW\01\DWG\31451\62R19-SHT-SUE-64.DGN

