

PLAN	SURVEYED	DATE
	PLOTTED	BY
	ALIGNED	
	CHECKED	
	FILED	
	NO.	

PROFILE	SURVEYED	DATE
	PLOTTED	BY
	GRADES CHECKED	
	STRUCTURE	
	NOTATIONS OK'D	
	NO.	

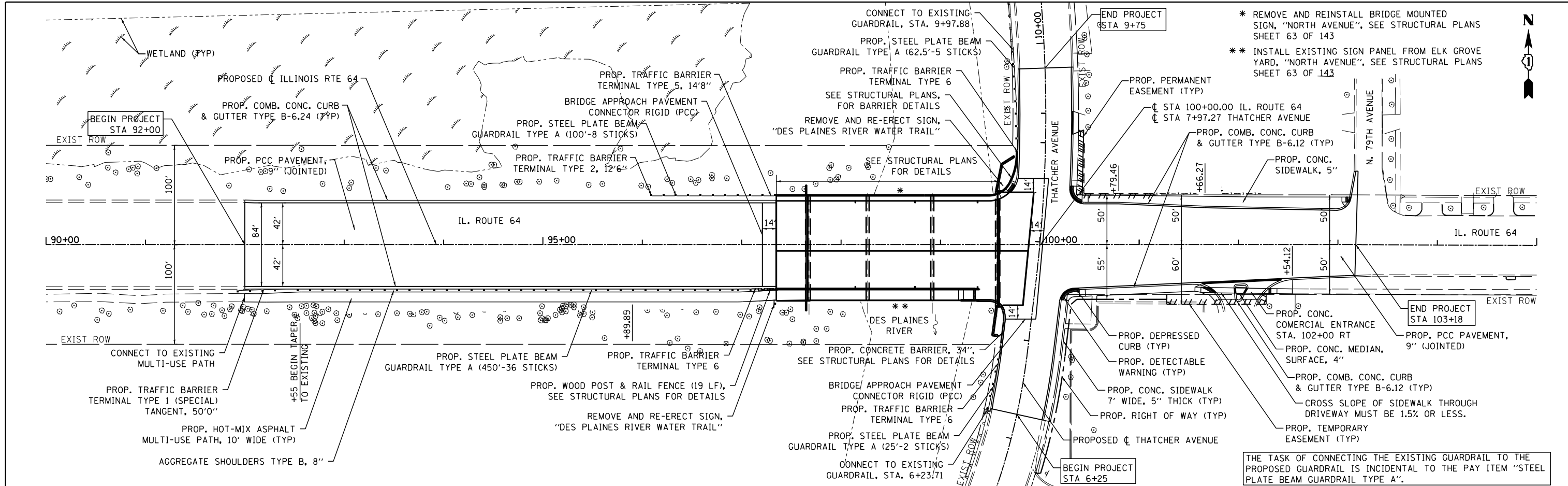

- * REMOVE AND REINSTALL BRIDGE MOUNTED SIGN, "NORTH AVENUE", SEE STRUCTURAL PLANS SHEET 63 OF 143
- ** INSTALL EXISTING SIGN PANEL FROM ELK GROVE YARD, "NORTH AVENUE", SEE STRUCTURAL PLANS SHEET 63 OF 143

THE TASK OF CONNECTING THE EXISTING GUARDRAIL TO THE PROPOSED GUARDRAIL IS INCIDENTAL TO THE PAY ITEM "STEEL PLATE BEAM GUARDRAIL TYPE A".

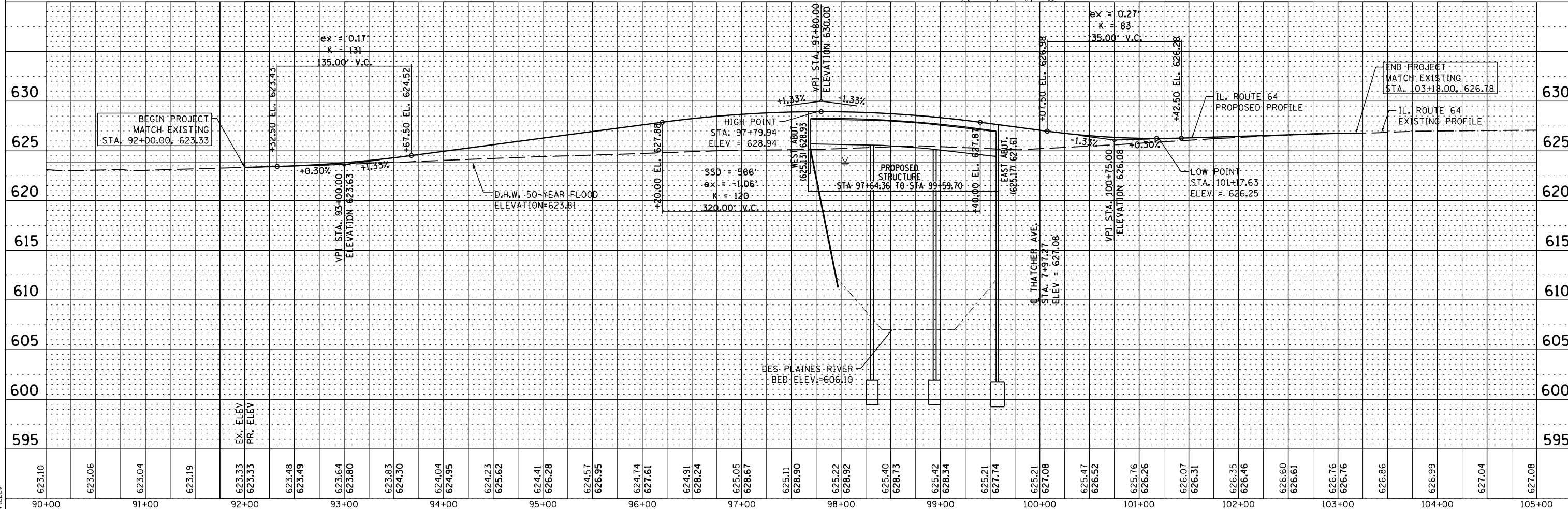

623.10	623.06	623.04	623.19	623.33	623.33	623.48	623.49	623.64	623.80	623.83	624.30	624.04	624.95	624.23	625.62	624.41	626.28	624.57	626.95	624.74	627.61	624.91	628.24	625.05	628.67	625.11	628.90	625.22	628.92	625.40	628.73	625.42	628.34	625.21	627.74	625.21	627.08	625.47	626.52	625.76	626.26	626.07	626.31	626.35	626.46	626.60	626.61	626.76	626.76	626.86	626.99	627.04	627.08
90+00	91+00	92+00	93+00	94+00	95+00	96+00	97+00	98+00	99+00	100+00	101+00	102+00	103+00	104+00	105+00																																						

Bollinger, Lach & Associates, Inc.
ITASCA, ILLINOIS

USER NAME = *USER*	DESIGNED - MTC	REVISED -
PLOT SCALE = *SCALE*	DRAWN - MTC	REVISED -
PLOT DATE = *DATE*	CHECKED - JIP	REVISED -
	DATE - 12/20/2013	REVISED -

STATE OF ILLINOIS
DEPARTMENT OF TRANSPORTATION

ILLINOIS ROUTE 64 (NORTH AVE) OVER THE DES PLAINES RIVER
PLAN & PROFILE
HORIZ 1"=50'
SCALE: VERT 1"=5' SHEET NO. 1 OF 2 SHEETS STA. TO STA.

F.A. RTE. 307	SECTION 541Y-3-B	COUNTY COOK	TOTAL SHEETS 143	SHEET NO. 21
CONTRACT NO. 60J11				ILLINOIS FED. AID PROJECT