

PART OF THE SOUTHWEST QUARTER OF SECTION 36, TWP. 40 N., R. 12 E.  
OF THE 3RD. P.M., IN COOK COUNTY, ILLINOIS.

PARCEL NUMBER	OWNER	TOTAL HOLDINGS ACRES	PART TAKEN ACRES	AREA IN EXISTING R.O.W. ACRES	REMAINDER AREA ACRES	EASEMENT ACRES	EASEMENT AREA SQUARE FEET	EASEMENT PURPOSE	PERMANENT INDEX NUMBER	PROPERTY ACQUIRED BY
OH70001PE OH70001TE	RIVER-Forest WINDINGS CONDOMINIUM ASSOCIATION	0.732	0.000	0	0.732	0.002 0.004	93 191	PERMANENT TEMPORARY	12-36-323-029-1001 THROUGH 1081	

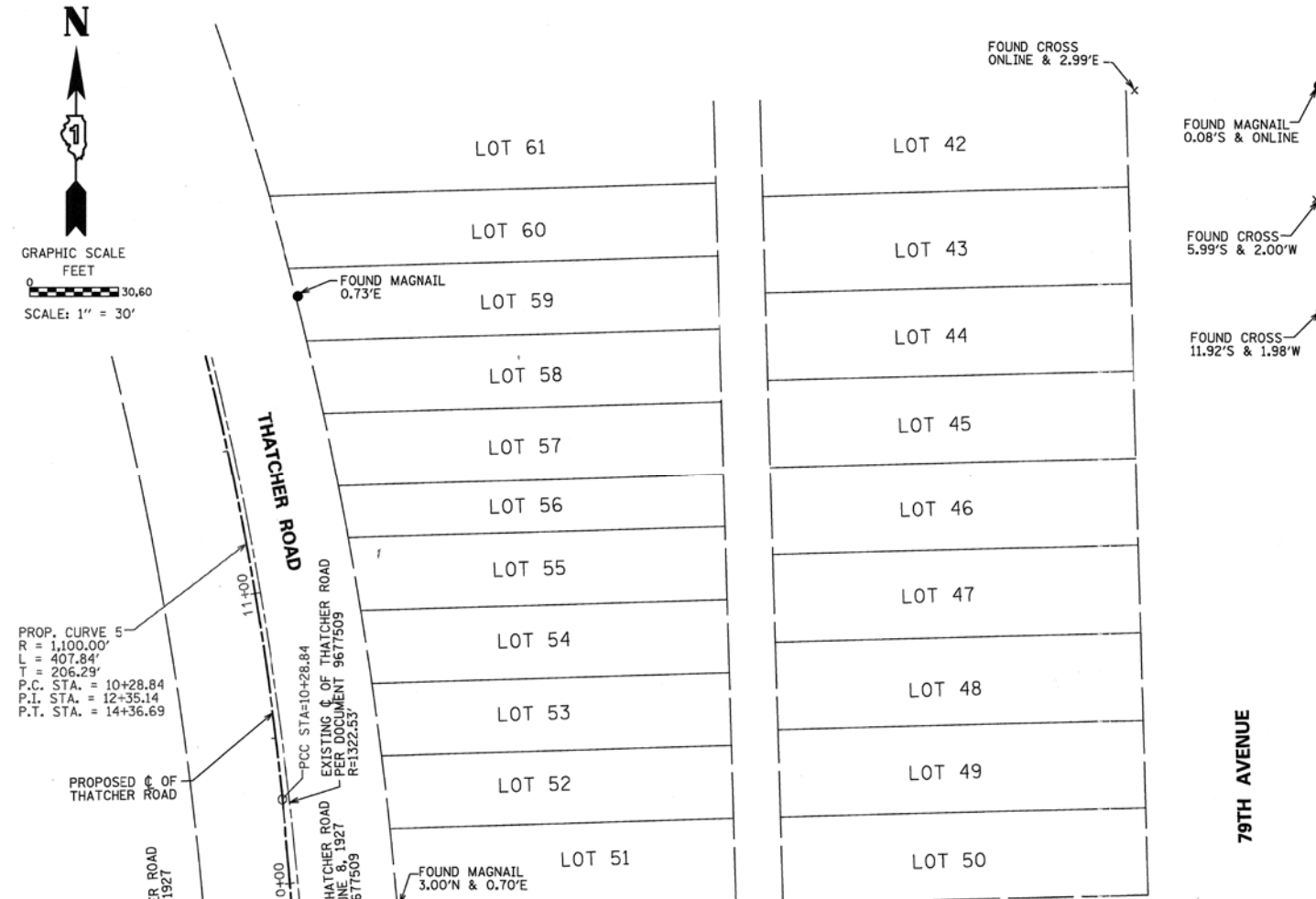

NOTE: GROUND COORDINATES ARE SHOWN HEREON. AVERAGE PROJECT COMBINED SCALE FACTOR IS 0.999972307

POINT	NORTHING	EASTING	STATION	OFFSET
13	1909788.21	1122942.01	100+41.95	49.48 LEFT
14	1909788.21	1122941.85	100+41.80	49.48 LEFT
15	1909796.17	1122940.24	8+56.65	36.93 RIGHT
16	1909853.37	1122939.91	9+12.40	36.58 RIGHT
17	1909854.05	1122941.51	9+13.02	38.18 RIGHT
18	1909840.67	1122941.61	9+00.00	38.08 RIGHT
19	1909840.67	1122942.04	9+00.00	38.52 RIGHT
20	1909790.13	1122943.61	100+43.61	51.35 LEFT
21	1909792.32	1123014.27	101+14.30	51.57 LEFT
22	1909790.33	1123014.33	101+14.30	49.59 LEFT

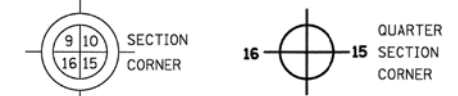
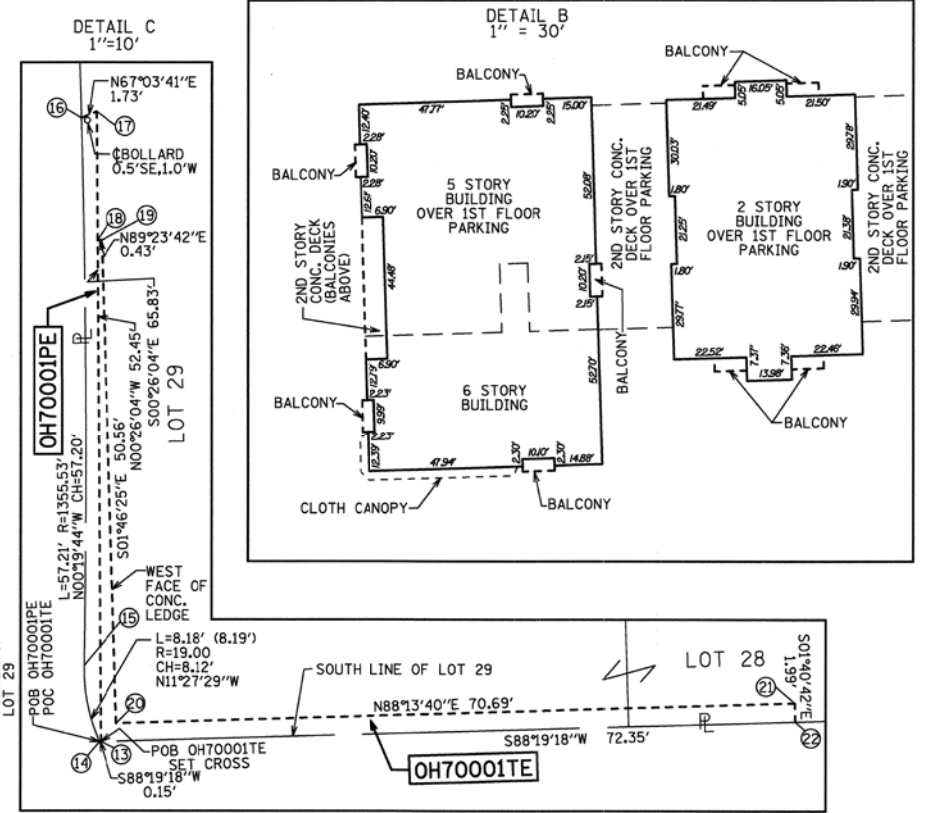

- LEGEND**
- SECTION LINE
  - QUARTER SECTION LINE
  - QUARTER, QUARTER SECTION LINE
  - PLATTED LOT LINES
  - PROPERTY (DEED) LINE
  - APL APPARENT PROPERTY LINE
  - CENTERLINE
  - EXISTING RIGHT OF WAY LINE
  - PROPOSED RIGHT OF WAY LINE
  - PROPOSED EASEMENT
  - MEASURED DIMENSION
  - COMPUTED DIMENSION
  - RECORDED DIMENSION
  - EXISTING BUILDING
  - BALX = BALCONY CORNER
  - CNX = CONCRETE CORNER
  - OHX = OVERHANG CORNER
  - IRON PIPE OR ROD FOUND ○ REPLACED AFTER CONSTRUCTION
  - CUT CROSS FOUND OR SET
  - T1 THESE STAKES REFERENCE FOUND OR SET MONUMENTATION. SET 5/8 INCH IRON ROD FLUSH WITH GROUND TO TIE FOUND IRON STAKE IDENTIFIED BY COLORED PLASTIC CAP BEARING SURVEYORS REGISTRATION NUMBER.
  - T2
  - T3
  - BT1 THESE STAKES, IN CULTIVATED AREAS, REFERENCE FOUND OR SET MONUMENTATION. BURIED 5/8 INCH IRON ROD 20 INCHES BELOW GROUND TO TIE FOUND IRON STAKE. IDENTIFIED BY COLORED PLASTIC CAP BEARING SURVEYORS REGISTRATION NUMBER.
  - BT2
  - BT3
  - M STAKING OF PROPOSED RIGHT OF WAY. SET DIVISION OF HIGHWAYS SURVEY MARKER TO MONUMENT THE POSITION SHOWN. IDENTIFIED BY INSCRIPTION DATA AND SURVEYORS REGISTRATION NUMBER.
  - M STAKING OF PROPOSED RIGHT OF WAY IN CULTIVATED AREAS. BURIED 5/8 INCH METAL ROD 20 INCHES BELOW GROUND TO MARK FUTURE SURVEY MARKER POSITION IDENTIFIED BY COLORED PLASTIC CAP BEARING SURVEYORS REGISTRATION NUMBER.
  - PERMANENT SURVEY MARKER, I.D.O.T. STANDARD 2135 (TO BE SET BY OTHERS)
  - RIGHT OF WAY STAKING PROPOSED TO BE SET

STATE OF ILLINOIS )  
COUNTY OF COOK )

THIS IS TO CERTIFY THAT WE, SPACECO, INC. AN ILLINOIS PROFESSIONAL DESIGN FIRM LAND SURVEYING CORPORATION, NUMBER 184-001157, HAVE SURVEYED THE PLAT OF HIGHWAYS SHOWN HEREON IN SECTION 36, TOWNSHIP 40 NORTH, RANGE 12 EAST OF THE THIRD PRINCIPAL MERIDIAN, COOK COUNTY, THAT THE SURVEY IS TRUE AND COMPLETE AS SHOWN TO THE BEST OF MY KNOWLEDGE AND BELIEF, THAT THE PLAT CORRECTLY REPRESENTS SAID SURVEY, THAT ALL MONUMENTS FOUND AND ESTABLISHED ARE OF PERMANENT QUALITY AND OCCUPY THE POSITIONS SHOWN THEREON AND THAT THE MONUMENTS ARE SUFFICIENT TO ENABLE THE SURVEY TO BE RETRACED, MADE FOR THE DEPARTMENT OF TRANSPORTATION, STATE OF ILLINOIS.

DATED THIS 5TH DAY OF SEPTEMBER 2013 A.D. AT ROSEMONT, ILLINOIS

*Rebecca Y. Popeck*  
REBECCA Y. POPECK  
ILLINOIS PROFESSIONAL LAND SURVEYOR NO. 035-3642  
LICENSE EXPIRATION DATE: NOVEMBER 30, 2014



THIS PROFESSIONAL SERVICE CONFORMS TO THE CURRENT ILLINOIS MINIMUM STANDARDS FOR A BOUNDARY SURVEY.

REVISION DATE: 08/30/2013  
REVISION PER IDOT COMMENT LETTER  
RYP MADE BY RYP

**SPACECO INC.**  
CONSULTING ENGINEERS  
SITE DEVELOPMENT ENGINEERS  
LAND SURVEYORS  
9575 W. Higgins Road, Suite 700, Rosemont, Illinois 60018  
Phone: (847) 696-4060 Fax: (847) 696-4065

**PLAT OF HIGHWAYS**  
STATE OF ILLINOIS  
DEPARTMENT OF TRANSPORTATION  
ILLINOIS ROUTE 64 (NORTH AVENUE)  
SECTION: AT THATCHER ROAD COUNTY: COOK  
PROJECT TO STATION 104+00  
STATION 99+99.41 TO STATION 104+00  
SCALE: 1"=30' SHEET 2 OF 3  
BUREAU OF LAND ACQUISITION  
201 WEST CENTER COURT  
SCHAUMBURG, ILLINOIS 60196  
TOTAL SHEETS 143 SHEET NO. 37