

**INDEX OF SHEETS**

FOR INDEX OF SHEETS, SEE SHEET NO. 2

PROJECT LOCATED IN VILLAGE OF UNIVERSITY PARK AND MONEE TOWNSHIP

**TRAFFIC DATA:**

|                                   | ADT (2030) | DESIGN SPEED | POSTED SPEED |
|-----------------------------------|------------|--------------|--------------|
| FAI 57 I-57                       | 97,000     | 65 MPH       | 55 MPH       |
| STUENKEL ROAD/UNIVERSITY PARKWAY* | 20,000     | 45 MPH       | 40 MPH       |
| CENTRAL AVENUE                    | 9,000      | 45 MPH       | 35 MPH       |
| RIDGELAND AVENUE                  | 14,000     | 45 MPH       | 45 MPH       |

\* STUENKEL ROAD/UNIVERSITY PARKWAY IS CURRENTLY CLOSED TO THRU TRAFFIC EAST OF RIDGELAND AVENUE AND WEST OF CENTRAL AVENUE

**PROJECT DESCRIPTION**

THE PROPOSED STUENKEL ROAD/UNIVERSITY PARKWAY IMPROVEMENT INCLUDES THE CONSTRUCTION OF AN INTERCHANGE AT I-57 ALONG WITH PAVEMENT RECONSTRUCTION AND WIDENING ON STUENKEL ROAD AND INCLUDES PORTIONS OF CENTRAL AVENUE AND RIDGELAND AVENUE. RELOCATION OF HICKORY CREEK AND ASSOCIATED CULVERTS ARE ALSO INCLUDED IN THE WORK.

**DESIGN DESIGNATION**

|                                   |   |
|-----------------------------------|---|
| STUENKEL ROAD/ UNIVERSITY PARKWAY | 2080(30) COLLECTOR (URBAN) (PCC-30)               |
| RAMP A                            | 800(20) INTERSTATE - CLASS I TRUCK ROUTE (PCC-30) |
| RAMP B                            | 380(20) INTERSTATE - CLASS I TRUCK ROUTE (PCC-30) |
| RAMP C                            | 640(20) INTERSTATE - CLASS I TRUCK ROUTE (PCC-30) |
| RAMP D                            | 420(20) INTERSTATE - CLASS I TRUCK ROUTE (PCC-30) |
| RAMP E                            | 660(20) INTERSTATE - CLASS I TRUCK ROUTE (PCC-30) |

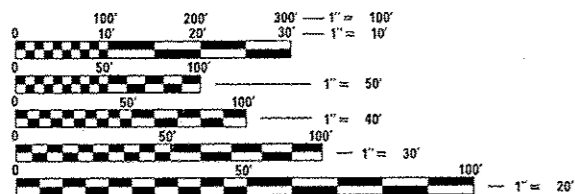

FULL SIZE PLANS HAVE BEEN PREPARED USING STANDARD ENGINEERING SCALES. REDUCED SIZED PLANS WILL NOT CONFORM TO STANDARD SCALES. IN MAKING MEASUREMENTS ON REDUCED PLANS, THE ABOVE SCALES MAY BE USED.

J.U.L.I.E.  
JOINT UTILITY LOCATION INFORMATION FOR EXCAVATION  
1-800-892-0123

PROJECT MANAGER: HELEN PAZON (847) 705-4523

CONTRACT NO. 60L69

STATE OF ILLINOIS  
DEPARTMENT OF TRANSPORTATION  
DIVISION OF HIGHWAYS

**PROPOSED HIGHWAY PLANS**

F.A.I. ROUTE 57 (INTERSTATE-57)  
AT STUENKEL ROAD/UNIVERSITY PARKWAY  
NEW INTERCHANGE CONSTRUCTION

WILL COUNTY  
PROJECT: ACNHPP-0057 (306)  
C-91-001-11  
SECTION 99-1HB-R-1  
PROJECT

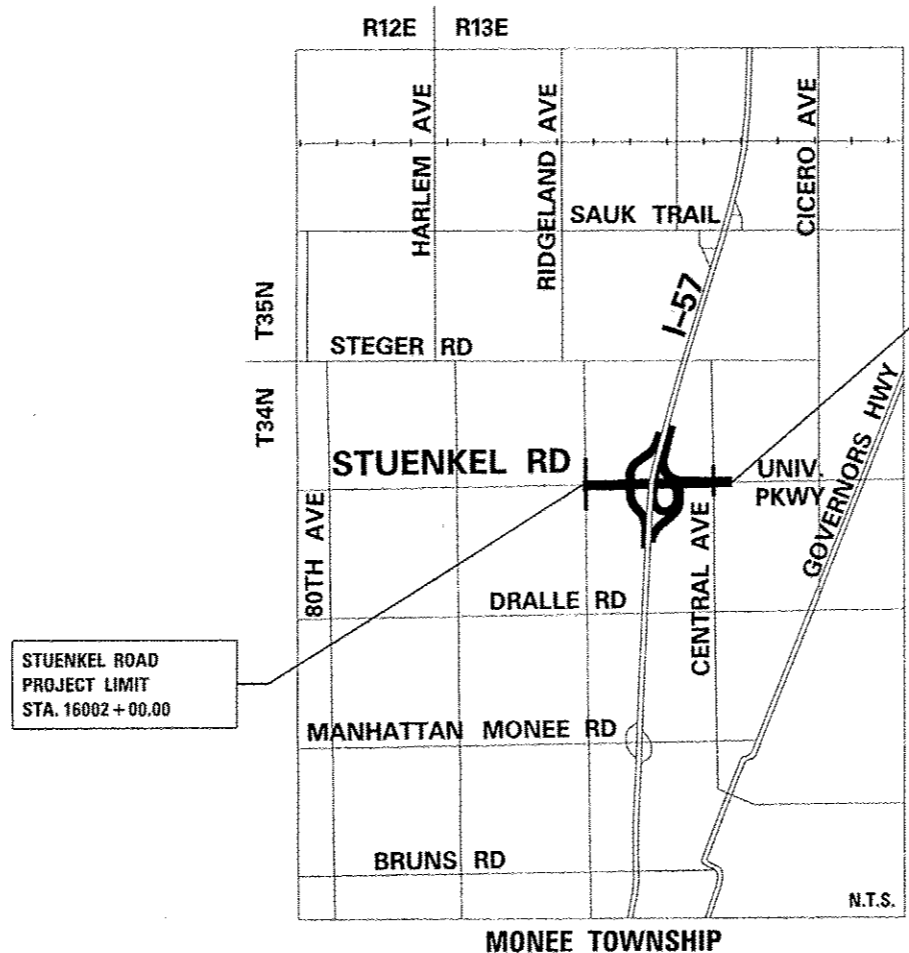

STUENKEL ROAD/  
UNIVERSITY PARKWAY  
PROJECT LIMIT  
STA. 16074 + 90.00

Professional Engineer seals and signatures for Jeffrey D. Finck, Spiros Pantazis, and Rashesh Kumar D. Patel, dated 6/21/2013.

| F.A.I. RTE. | SECTION   | COUNTY | TOTAL SHEETS | SHEET NO. |
|-------------|-----------|--------|--------------|-----------|
| 57          | 99-1HB-R1 | WILL   | 679          | 1         |

FED. ROAD DIST. NO. ILLINOIS CONTRACT NO. 60L69  
D-91-001-11 \*679 & 44=723

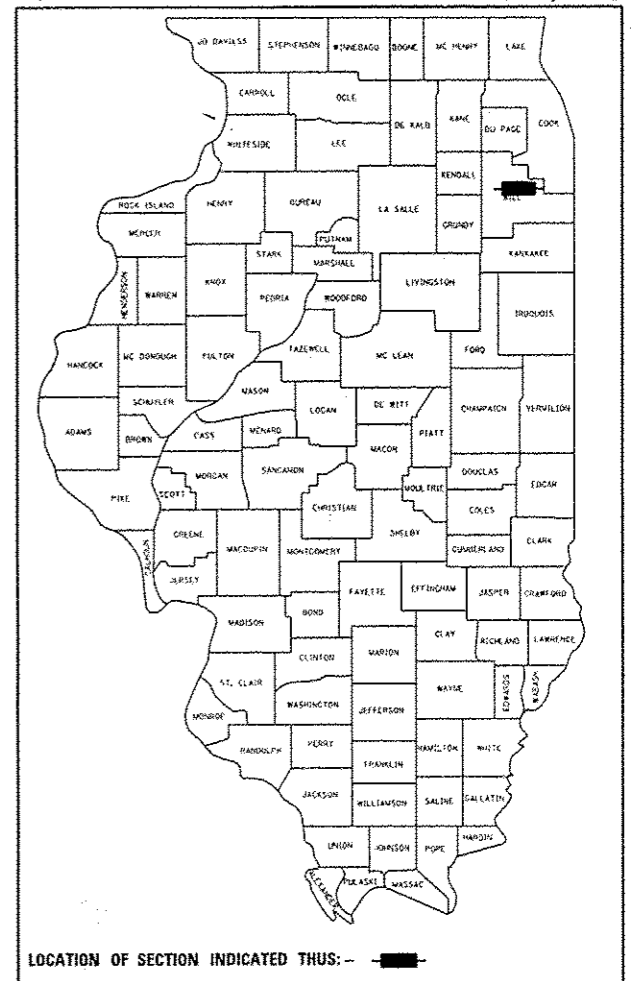

STATE OF ILLINOIS  
DEPARTMENT OF TRANSPORTATION  
DIVISION OF HIGHWAYS

SUBMITTED June 18 2013  
John Falmans, Jr.  
DEPUTY DIRECTOR OF HIGHWAYS, REGION ENGINEER

June 28 2013  
John D. Baranzoni, P.E.  
ENGINEER OF DESIGN AND ENVIRONMENT

June 28 2013  
Amer Osman, P.E.  
DIRECTOR OF HIGHWAYS/CHIEF ENGINEER

PRINTED BY THE AUTHORITY  
OF THE STATE OF ILLINOIS

LOCATION MAP  
GROSS LENGTH OF PROJECT = 7290 FT. = 1.38 MI.  
NET LENGTH OF PROJECT = 7028 FT. = 1.33 MI.

TYLIN INTERNATIONAL  
200 SOUTH WACKER DRIVE, SUITE 1400  
CHICAGO, ILLINOIS 60606  
TEL: 312-777-2900 FAX: 312-705-6305

Rev. 1-9-14