

PLAN	DATE
REVISIONS	
NO.	
DATE	
BY	
DESCRIPTION	
NOTED	
DATE	
BY	
DESCRIPTION	

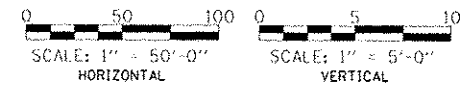

PROFILE	DATE
REVISIONS	
NO.	
DATE	
BY	
DESCRIPTION	
NOTED	
DATE	
BY	
DESCRIPTION	

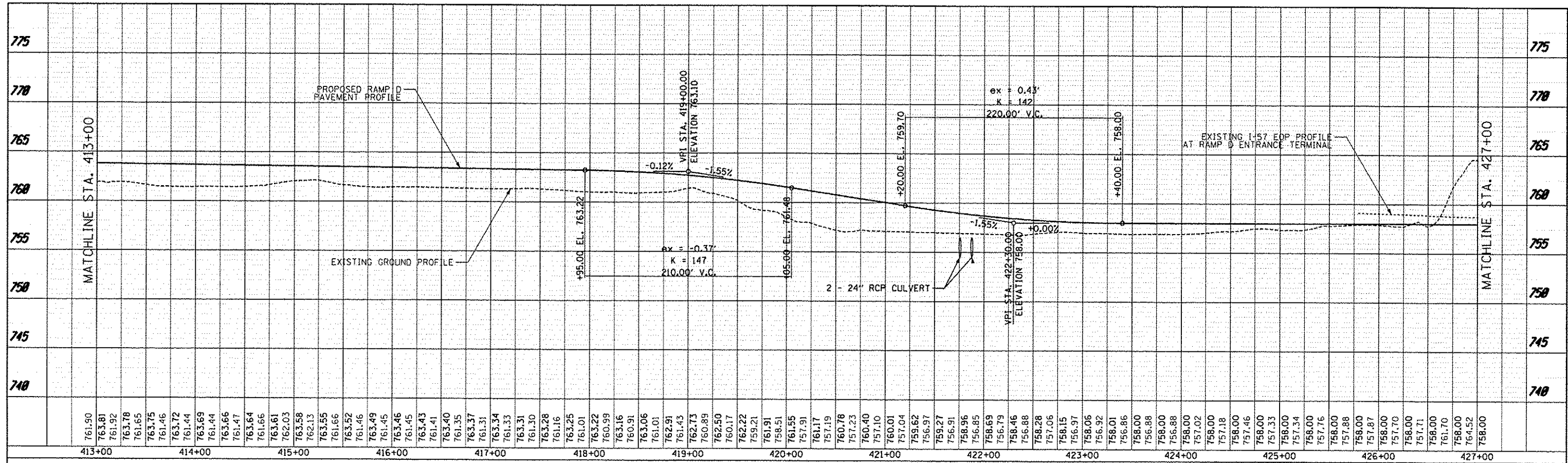
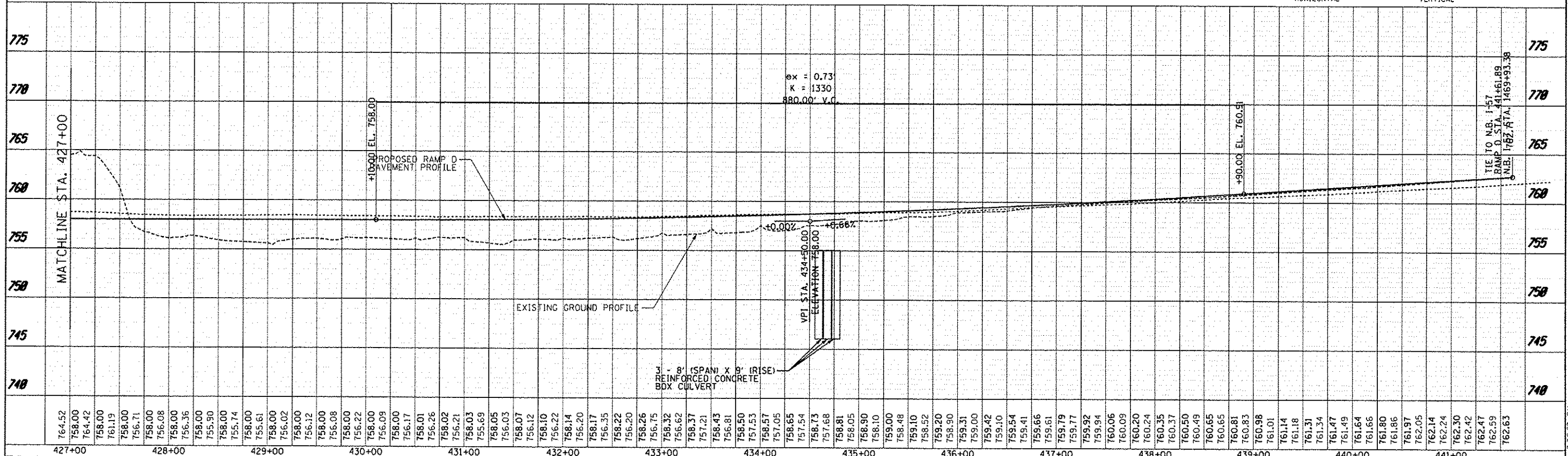

TYLIN INTERNATIONAL	USER NAME: JTP	DESIGNED: JTP	REVISED: 10/18/2013	STATE OF ILLINOIS DEPARTMENT OF TRANSPORTATION	STUENKEL ROAD AT I-57 RIDGELAND AVENUE TO CENTRAL AVENUE		F.A.I. R.T.E. 57	SECTION 99-IHB-R1	COUNTY WILL	TOTAL SHEETS 679	SHEET NO. 93
	PLLOT SCALE: 1" = 50'	CHECKED: JPM	REVISED:		RAMP D PROPOSED PROFILE		CONTRACT NO. 60L69		ILLINOIS FED. AID PROJECT		
	PLLOT DATE: 05/10/2013	DATE: 05/10/2013	REVISED:		SCALE: 1" = 50'		SHEET 21 OF 23 SHEETS		STA. 413+00 TO STA. 441+00		

P:\682012\01 STUENKEL RD\Road\NC 3\Interchange\NC3 Stuenkel PNP21.dgn

3/27/2013 3:08:07 PM