

PLAN	SURVEYED	DATE
	PLANNED	
	NOTED	
	NOTED	
	NOTED	
	NOTED	
	NOTED	
	NOTED	

PROFILE	SURVEYED	DATE
	PLANNED	
	NOTED	
	NOTED	
	NOTED	
	NOTED	
	NOTED	
	NOTED	

# PROPOSED NORTH DITCH PROFILE

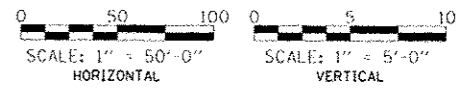
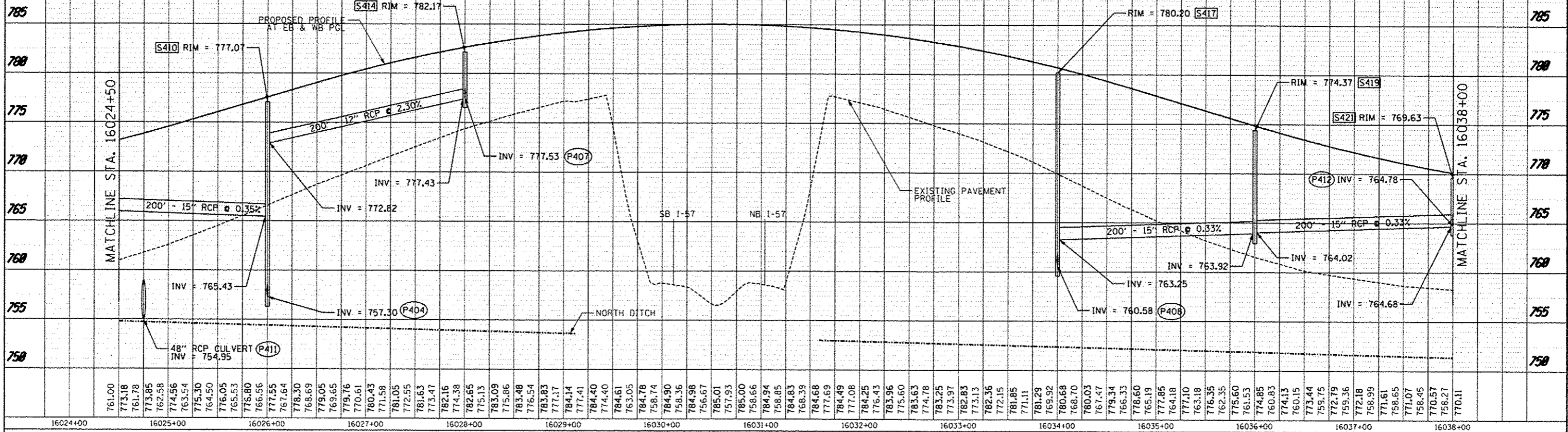

# PROPOSED SOUTH DITCH PROFILE

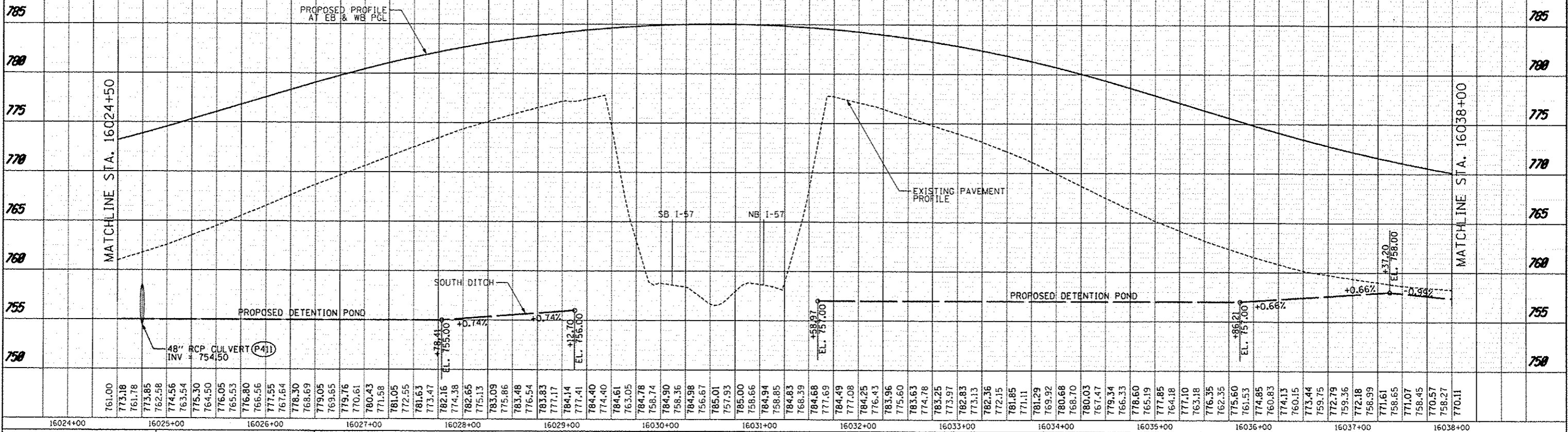

**TYLIN INTERNATIONAL**

DESIGNED	PP	REVISED	10/18/2013
DRAWN	PP	REVISED	
CHECKED	JPM	REVISED	
DATE	05/10/2013	REVISED	

**STATE OF ILLINOIS  
DEPARTMENT OF TRANSPORTATION**

**STUENKEL ROAD AT I-57 RIDGELAND AVENUE TO CENTRAL AVENUE  
PROPOSED DRAINAGE PLAN AND PROFILE - STUENKEL ROAD**

SCALE: 1" = 50' SHEET 5 OF 29 SHEETS STA. 16024+50 TO STA. 16038+00

F.A.I. RTE.	SECTION	COUNTY	TOTAL SHEETS	SHEET NO.
57	99-1HB-R1	WILL	679	189
CONTRACT NO. 60L69			ILLINOIS FED. AID PROJECT	