

PART OF THE NE.1/4 OF SECTION 7, TWP. 34 N., R. 13 E. OF THE 3RD. P.M., IN WILL COUNTY, ILLINOIS.

SEE CONTINUATION ON SHEET 10

SEE CONTINUATION ON SHEET 11

SEE CONTINUATION ON SHEET 8

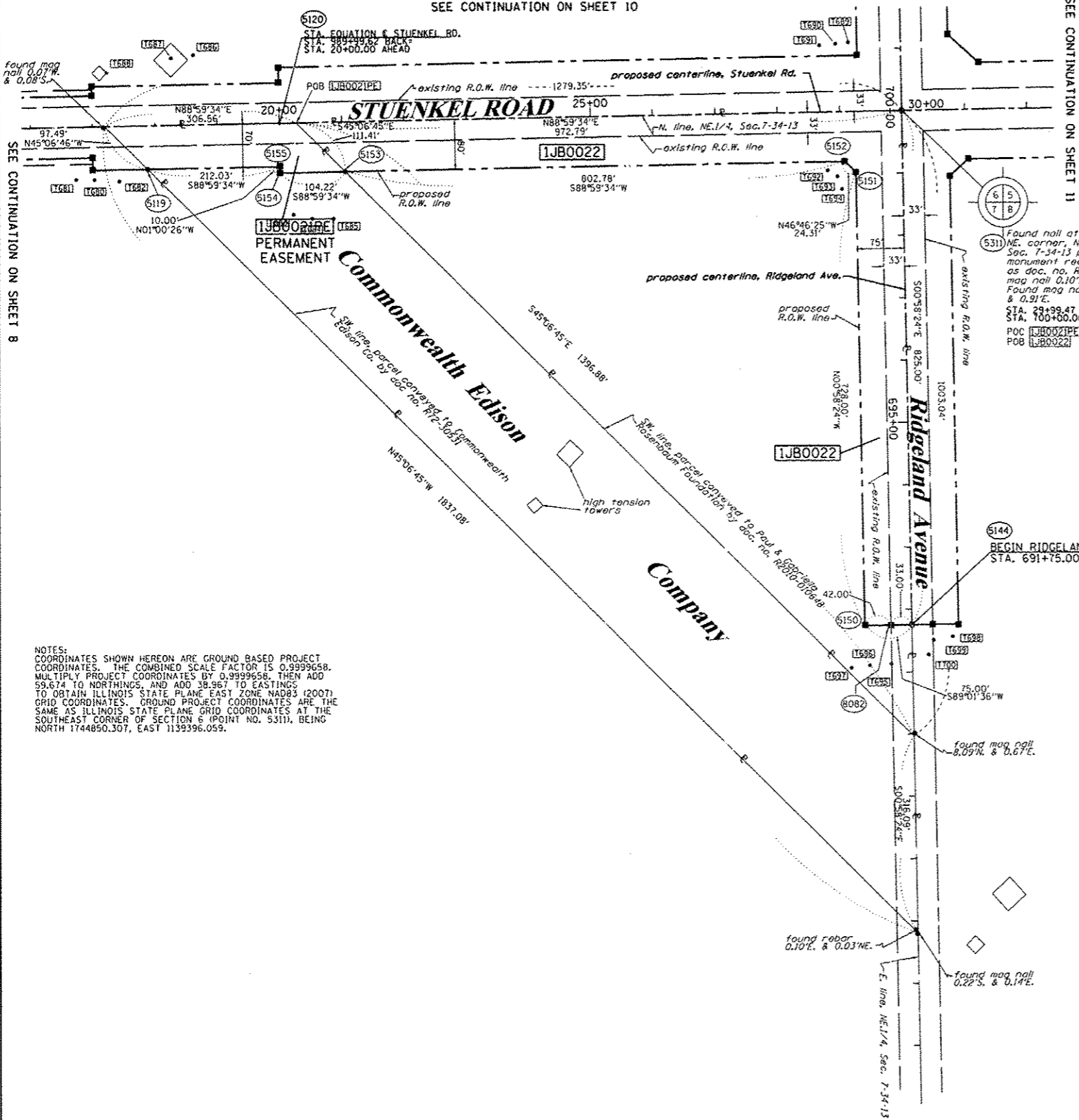

COORDINATE TABLE

STUENKEL ROAD	STATION	OFFSET	PTH	NORTH	EAST
	987+87.59	70.00' RT.		5119 1744759.023	1138185.975
	20+00.00	0.00' RT.		5120 1744832.739	1138396.743
	29+07.00	80.00' RT.		5152 1744768.694	1139305.007
	21+04.22	80.00' RT.		5153 1744754.583	1138502.354
	20+00.00	80.00' RT.		5154 1744752.751	1138398.147
	20+00.00	70.00' RT.		5155 1744762.749	1138397.972
	29+99.47	0.00' RT.		5311 1744850.307	1139396.059

RIDGELAND AVENUE	STATION	OFFSET	PTH	NORTH	EAST
	691+75.00	0.00' RT.		5144 1744025.426	1139410.075
	691+75.00	75.00' LT.		5150 1744024.152	1139535.086
	699+03.00	75.00' LT.		5151 1744752.047	1139322.718
	700+00.00	0.00' RT.		5311 1744850.307	1139396.059
	691+75.00	33.00' LT.		8082 1744024.865	1139377.079

REFERENCE TIE TABLE

FROM	BEARING/ANGLE	DISTANCE	TO	DESCRIPTION
5160	SE 35 07' 13"	73.78	695	5/8" REBAR WITH CAP
5160	SE 07 23' 54"	63.54	696	5/8" REBAR WITH CAP
5160	SW 17 41' 22"	70.47	697	5/8" REBAR WITH CAP
5151	NW 86 54' 47"	45.62	692	5/8" REBAR WITH CAP
5151	SW 76 30' 56"	30.40	693	5/8" REBAR WITH CAP
5151	SW 38 04' 28"	35.24	694	5/8" REBAR WITH CAP
5152	SW 62 58' 23"	31.25	692	5/8" REBAR WITH CAP
5152	SW 28 30' 34"	26.49	693	5/8" REBAR WITH CAP
5154	SE 17 20' 50"	70.10	683	5/8" REBAR WITH CAP
5154	SE 34 44' 28"	89.44	684	5/8" REBAR WITH CAP
5154	SE 49 15' 44"	112.62	855	5/8" REBAR WITH CAP
5155	SE 15 19' 39"	79.83	683	5/8" REBAR WITH CAP
5155	SE 31 29' 23"	97.01	684	5/8" REBAR WITH CAP
5155	SE 46 40' 58"	119.51	685	5/8" REBAR WITH CAP
8082	SE 00 25' 29"	61.07	685	5/8" REBAR WITH CAP
8082	SW 21 57' 08"	72.14	686	5/8" REBAR WITH CAP
8082	SW 43 04' 28"	92.82	687	5/8" REBAR WITH CAP

LEGEND

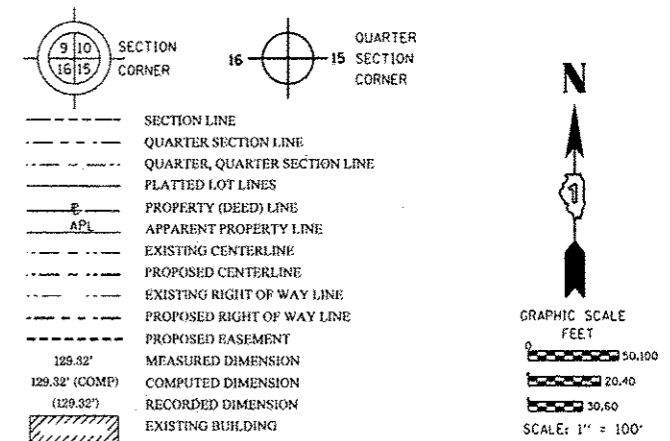

Bearings are referenced to the Illinois Coordinate System, NAD83, East Zone, as provided by the Illinois Department of Transportation.

- IRON PIPE OR ROD FOUND
- ⊕ "MAG" NAIL SET
- + CUT CROSS FOUND OR SET
- 5/8" REBAR SET
- T1 THESE STAKES REFERENCE FOUND OR SET MONUMENTATION. SET 5/8 INCH IRON ROD FLUSH WITH GROUND TO THE FOUND IRON STAKE IDENTIFIED BY COLORED PLASTIC CAP BEARING SURVEYORS REGISTRATION NUMBER.
- T2
- T3
- BT1 THESE STAKES, IN CULTIVATED AREAS, REFERENCE FOUND OR SET MONUMENTATION. BURIED 5/8 INCH IRON ROD 20 INCHES BELOW GROUND TO THE FOUND IRON STAKE. IDENTIFIED BY COLORED PLASTIC CAP BEARING SURVEYORS REGISTRATION NUMBER.
- BT2
- BT3
- STAKING OF PROPOSED RIGHT OF WAY. SET DIVISION OF HIGHWAYS SURVEY MARKER TO MONUMENT THE POSITION SHOWN, IDENTIFIED BY INSCRIPTION DATA AND SURVEYORS REGISTRATION NUMBER.
- M STAKING OF PROPOSED RIGHT OF WAY IN CULTIVATED AREAS. BURIED 5/8 INCH METAL ROD 20 INCHES BELOW GROUND TO MARK FUTURE SURVEY MARKER POSITION IDENTIFIED BY COLORED PLASTIC CAP BEARING SURVEYORS REGISTRATION NUMBER.
- ⊙ PERMANENT SURVEY MARKER, I.D.O.T. STANDARD 2135 (TO BE SET BY OTHERS)
- RIGHT OF WAY STAKING PROPOSED TO BE SET

NOTES:
COORDINATES SHOWN HEREON ARE GROUND BASED PROJECT COORDINATES. THE COMBINED SCALE FACTOR IS 0.9999658. MULTIPLY PROJECT COORDINATES BY 0.9999658, THEN ADD 59.674 TO NORTHINGS, AND ADD 38.967 TO EASTINGS TO OBTAIN ILLINOIS STATE PLANE EAST ZONE NAD83 (2007) GRID COORDINATES. GROUND PROJECT COORDINATES ARE THE SAME AS ILLINOIS STATE PLANE GRID COORDINATES AT THE SOUTHEAST CORNER OF SECTION 6 (POINT NO. 5311), BEING NORTH 1744850.307, EAST 1139396.059.

STATE OF ILLINOIS 1
COUNTY OF WILL 155

THIS IS TO CERTIFY THAT I, RONALD F. HODGEN, AN ILLINOIS PROFESSIONAL LAND SURVEYOR, (WE, RUETTIGER, TONELLI & ASSOCIATES, AN ILLINOIS PROFESSIONAL DESIGN FIRM, NUMBER 184-001251) HAVE SURVEYED THE PLAT OF HIGHWAYS SHOWN HEREON IN SECTION 7, TOWNSHIP 34 NORTH, RANGE 13 EAST OF THE THIRD PRINCIPAL MERIDIAN, WILL COUNTY, THAT THE SURVEY IS TRUE AND COMPLETE AS SHOWN TO THE BEST OF MY KNOWLEDGE AND BELIEF, THAT THE PLAT CORRECTLY REPRESENTS SAID SURVEY, THAT ALL MONUMENTS FOUND AND ESTABLISHED ARE OF PERMANENT QUALITY AND OCCUPY THE POSITIONS SHOWN THEREON AND THAT THE MONUMENTS ARE SUFFICIENT TO ENABLE THE SURVEY TO BE RETRACED, MADE FOR THE DEPARTMENT OF TRANSPORTATION, STATE OF ILLINOIS.

DATED at Joliet, ILLINOIS THIS 30 DAY OF AUGUST 2014

ILLINOIS PROFESSIONAL LAND SURVEYOR NO. 2630
LICENSE EXPIRATION DATE: 11-30-2012

THIS PROFESSIONAL SERVICE CONFORMS TO THE CURRENT ILLINOIS MINIMUM STANDARDS FOR A BOUNDARY SURVEY.

RUETTIGER, TONELLI & ASSOCIATES, INC.
Land Surveyors/Engineers/Planners/Landscape Architects/G.I.S. Consultants
874 ONEIDA STREET
JOLIET, ILLINOIS 62455
PH (815) 744-6600 FAX (815) 744-0101

PLAT OF HIGHWAYS
STATE OF ILLINOIS
DEPARTMENT OF TRANSPORTATION
I-57

LIMITS: @ Stuenkel Rd. COUNTY: WILL
PROJECT JOB NO.: R91-037-09
STATION 990+00 TO STATION 30+00
SCALE: 1"=100' SHEET 9 OF 21

BUREAU OF LAND ACQUISITION
201 WEST CENTER COURT 679 | 235
SCHAUMBURG, ILLINOIS 60196

PARCEL NUMBER	OWNER	TOTAL HOLDINGS ACRES	PART TAKEN ACRES	AREA IN EXISTING R.O.W. ACRES	REMAINDER AREA ACRES	EASEMENT AREA		EASEMENT PURPOSE	PERMANENT INDEX NUMBER	PROPERTY ACQUIRED BY
						ACRES	SQUARE FEET			
1JB0021	COMMONWEALTH EDISON COMPANY, AN ILLINOIS CORPORATION	8.171	N/A	0.232	8.171	PE-0.515	N/A	R.O.W.	14-07-200-004	
1JB0022	PAUL & GABRIELLA ROSENBAUM FOUNDATION, AN ILLINOIS NOT FOR PROFIT CORPORATION	11.200	3.001	1.325	8.199	N/A	N/A	N/A	14-07-200-005	