

PART OF THE NW.1/4 & NE.1/4 OF SECTION 8, TWP. 34 N., R. 13 E. OF THE 3RD. P.M., IN WILL COUNTY, ILLINOIS.

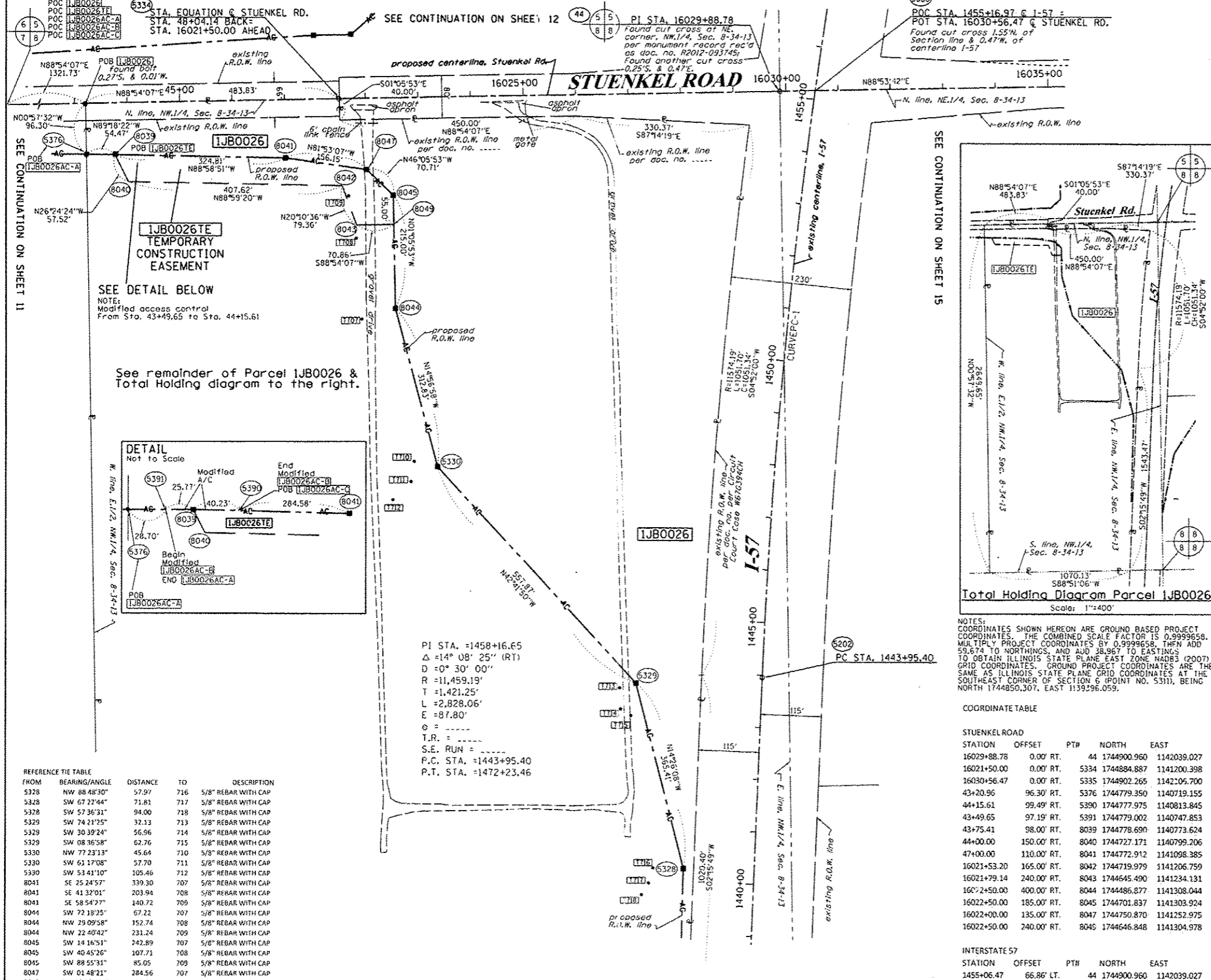

LEGEND

- SECTION LINE
- QUARTER SECTION LINE
- QUARTER, QUARTER SECTION LINE
- PLATTED LOT LINES
- PROPERTY (DEED) LINE
- PROPERTY (DEED) LINE
- APPARENT PROPERTY LINE
- EXISTING CENTERLINE
- PROPOSED CENTERLINE
- EXISTING RIGHT OF WAY LINE
- PROPOSED RIGHT OF WAY LINE
- PROPOSED EASEMENT
- MEASURED DIMENSION
- COMPUTED DIMENSION
- RECORDED DIMENSION
- EXISTING BUILDING
- ACCESS CONTROL LINE

Bearings are referenced to the Illinois Coordinate System, NAD83, East Zone, as provided by the Illinois Department of Transportation.

- IRON PIPE OR ROD FOUND
- CUT CROSS FOUND OR SET
- "MAG" NAIL SET
- 5/8" REBAR SET

THESE STAKES REFERENCE FOUND OR SET MONUMENTATION. SET 5/8 INCH IRON ROD FLUSH WITH GROUND TO THE FOUND IRON STAKE IDENTIFIED BY COLORED PLASTIC CAP BEARING SURVEYORS REGISTRATION NUMBER.

THESE STAKES, IN CULTIVATED AREAS, REFERENCE FOUND OR SET MONUMENTATION. BURIED 5/8 INCH IRON ROD 20 INCHES BELOW GROUND TO THE FOUND IRON STAKE, IDENTIFIED BY COLORED PLASTIC CAP BEARING SURVEYORS REGISTRATION NUMBER.

STAKING OF PROPOSED RIGHT OF WAY. SET DIVISION OF HIGHWAYS SURVEY MARKER TO MONUMENT THE POSITION SHOWN, IDENTIFIED BY INSCRIPTION DATA AND SURVEYORS REGISTRATION NUMBER.

STAKING OF PROPOSED RIGHT OF WAY IN CULTIVATED AREAS. BURIED 5/8 INCH METAL ROD 20 INCHES BELOW GROUND TO MARK FUTURE SURVEY MARKER POSITION IDENTIFIED BY COLORED PLASTIC CAP BEARING SURVEYORS REGISTRATION NUMBER.

PERMANENT SURVEY MARKER, I.D.O.T. STANDARD 2135 (TO BE SET BY OTHERS)

RIGHT OF WAY STAKING PROPOSED TO BE SET

STATE OF ILLINOIS)
COUNTY OF WILL)

THIS IS TO CERTIFY THAT I, RONALD F. HODGEN, AN ILLINOIS PROFESSIONAL LAND SURVEYOR, (WE, RUETTIGER, TONELLI & ASSOCIATES, AN ILLINOIS PROFESSIONAL DESIGN FIRM, NUMBER 184-001251,) HAVE SURVEYED THE PLAT OF HIGHWAYS SHOWN HEREIN IN SECTION 8, TOWNSHIP 34 NORTH, RANGE 13 EAST OF THE THIRD PRINCIPAL MERIDIAN, WILL COUNTY, THAT THE SURVEY IS TRUE AND COMPLETE AS SHOWN TO THE BEST OF MY KNOWLEDGE AND BELIEF, THAT THE PLAT CORRECTLY REPRESENTS SAID SURVEY, THAT ALL MONUMENTS FOUND AND ESTABLISHED ARE OF PERMANENT QUALITY AND OCCUPY THE POSITIONS SHOWN THEREON AND THAT THE MONUMENTS ARE SUFFICIENT TO ENABLE THE SURVEY TO BE RETRACED, MADE FOR THE DEPARTMENT OF TRANSPORTATION, STATE OF ILLINOIS.

DATED AT WILLIAMS, ILLINOIS THIS 30th DAY OF August, 2012 A.D.

R.F. Hodgen
ILLINOIS PROFESSIONAL LAND SURVEYOR NO. 2630
LICENSE EXPIRATION DATE: 11-30-2012

THIS PROFESSIONAL SERVICE CONFORMS TO THE CURRENT ILLINOIS MINIMUM STANDARDS FOR A BOUNDARY SURVEY.

REFERENCE TIE TABLE

FROM	BEARING/ANGLE	DISTANCE	TO	DESCRIPTION
5328	NW 88°48'30"	57.97	716	5/8" REBAR WITH CAP
5328	SW 67°22'44"	71.81	717	5/8" REBAR WITH CAP
5328	SW 57°36'31"	94.00	718	5/8" REBAR WITH CAP
5329	SW 74°21'25"	32.13	713	5/8" REBAR WITH CAP
5329	SW 30°39'24"	56.96	714	5/8" REBAR WITH CAP
5329	SW 08°36'58"	62.76	715	5/8" REBAR WITH CAP
5330	NW 77°23'13"	45.64	710	5/8" REBAR WITH CAP
5330	SW 61°17'08"	57.70	711	5/8" REBAR WITH CAP
5330	SW 53°41'10"	105.46	712	5/8" REBAR WITH CAP
8041	SE 25°24'57"	339.30	707	5/8" REBAR WITH CAP
8041	SE 41°37'01"	203.94	708	5/8" REBAR WITH CAP
8041	SE 58°54'77"	140.72	709	5/8" REBAR WITH CAP
8044	SW 72°18'25"	67.22	707	5/8" REBAR WITH CAP
8044	NW 29°09'58"	152.74	708	5/8" REBAR WITH CAP
8044	NW 22°40'42"	231.24	709	5/8" REBAR WITH CAP
8045	SW 14°16'51"	242.89	707	5/8" REBAR WITH CAP
8045	SW 40°45'26"	107.71	708	5/8" REBAR WITH CAP
8045	SW 88°55'31"	85.05	709	5/8" REBAR WITH CAP
8047	SW 01°48'21"	284.56	707	5/8" REBAR WITH CAP
8047	SW 08°26'034"	132.05	708	5/8" REBAR WITH CAP
8047	SW 33°57'12"	61.04	709	5/8" REBAR WITH CAP

NOTES:
COORDINATES SHOWN HEREON ARE GROUND BASED PROJECT COORDINATES. THE COMBINED SCALE FACTOR IS 0.9999658. MULTIPLY PROJECT COORDINATES BY 0.9999658, THEN ADD 59.674 TO NORTHINGS, AND ADD 38.967 TO EASTINGS TO OBTAIN ILLINOIS STATE PLANE EAST ZONE NAD83 (2007) GRID COORDINATES. GROUND PROJECT COORDINATES ARE THE SAME AS ILLINOIS STATE PLANE GRID COORDINATES AT THE SOUTHEAST CORNER OF SECTION 6 (POINT NO. 5311), BEING NORTH 1744850.307, EAST 1139296.059.

COORDINATE TABLE

STUENKEL ROAD			NORTH		EAST	
STATION	OFFSET	PTH	NORTH	EAST		
16029+88.78	0.00' RT.	44	1744900.960	1142039.027		
16021+50.00	0.00' RT.	5334	1744884.887	1141200.398		
16030+56.47	0.00' RT.	5335	1744902.265	1142206.700		
43+20.96	96.30' RT.	5376	1744779.350	1140719.155		
44+15.61	99.49' RT.	5390	1744777.975	1140813.845		
43+49.65	97.19' RT.	5391	1744779.002	1140747.853		
43+75.41	98.00' RT.	8039	1744778.690	1140773.624		
44+00.00	150.00' RT.	8040	1744727.171	1140799.206		
47+00.00	110.00' RT.	8041	1744772.912	1141098.385		
16021+53.20	165.00' RT.	8042	1744719.979	1141206.759		
16021+79.14	240.00' RT.	8043	1744645.490	1141234.131		
1602+50.00	400.00' RT.	8044	1744486.877	1141308.044		
16022+50.00	185.00' RT.	8045	1744701.837	1141303.924		
16022+00.00	135.00' RT.	8047	1744750.870	1141252.975		
16022+50.00	240.00' RT.	8045	1744646.848	1141304.978		

INTERSTATE 57

STATION	OFFSET	PTH	NORTH	EAST
1455+06.47	66.86' LT.	44	1744900.960	1142039.027
1443+95.40	0.00' RT.	5202	1743785.525	1142007.671
1440+25.00	135.00' LT.	5328	1743420.749	1141858.147
1443+75.00	240.00' LT.	5329	1743774.623	1141767.053
1447+50.00	640.00' LT.	5330	1744184.631	1141388.744
1455+16.97	0.00' RT.	5335	1744902.265	1142106.700

PARCEL NUMBER	OWNER	TOTAL HOLDINGS ACRES	PART TAKEN ACRES	AREA IN EXISTING R.O.W. ACRES	REMAINDER AREA ACRES	EASEMENT AREA ACRES	EASEMENT SQUARE FEET	EASEMENT PURPOSE	PERMANENT INDEX NUMBER	PROPERTY ACQUIRED BY
1JBO026	RAY A. LOEB, AS TRUSTEE OF THE RAY A. LOEB REVOCABLE TRUST DATED APRIL 15, 2008	69.264	14.753	0.367	54.511	0.662	N/A	CONST.	14-08-100-003	

03/20/2012
12/08/2011
REVISION DATE: 07/21/2011

REVISION
DIVIDE 26AC INTO 3 PARTS PER IDOT
ADD AC LINE PER IDOT
OWNER FOR 0026 PER NEW TITLE

RUETTIGER, TONELLI & ASSOCIATES, INC.
Land Surveyors/Engineers/Planners/Landscape Architects/G.I.S. Consultants
2114 ONEIDA STREET
SCHAUMBURG, ILLINOIS 60195
PH: (815) 744-6600 FAX: (815) 744-0101

PLAT OF HIGHWAYS
STATE OF ILLINOIS
DEPARTMENT OF TRANSPORTATION
I-57

LIMITS: @ Stuenkel Rd. COUNTY: WILL
PROJECT JOB NO.: R91-037-09
STATION 43+00 TO STATION 16035+00
SCALE: 1"=100' SHEET 13 OF 21

BUREAU OF LAND ACQUISITION 679 | 239
201 WEST CENTER COURT
SCHAUMBURG, ILLINOIS 60196