

PART OF THE NW.1/4 & NE.1/4 OF SECTION 8, TWP. 34 N., R. 13 E. OF THE 3RD. P.M., IN WILL COUNTY, ILLINOIS.

SEE CONTINUATION ON SHEET 13

SEE CONTINUATION ON SHEET 15

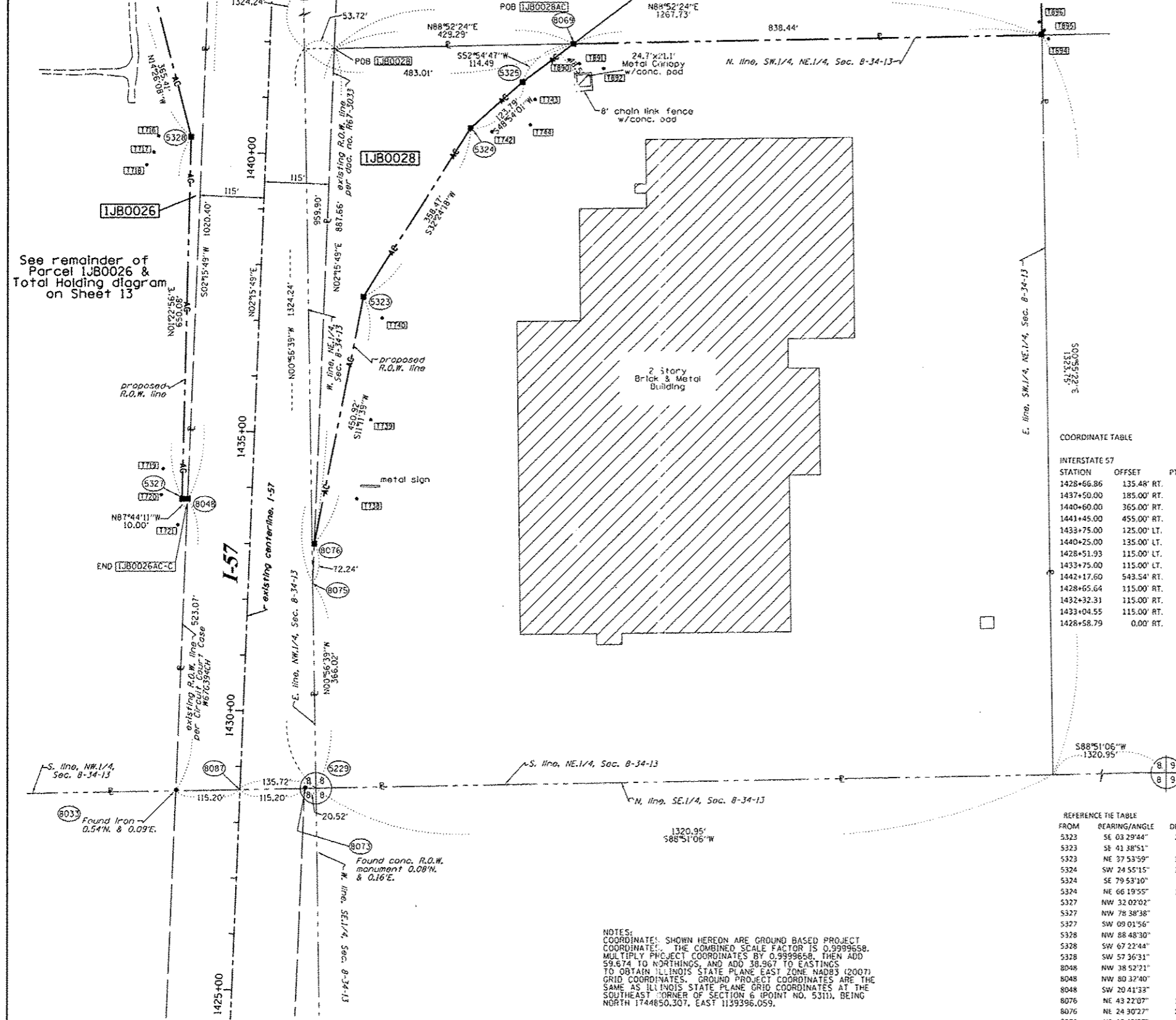

See remainder of Parcel 1JB0026 & Total Holding diagram on Sheet 13

PARCEL NUMBER	OWNER	TOTAL HOLDINGS ACRES	PART TAKEN ACRES	AREA IN EXISTING R.O.W. ACRES	REMAINDER AREA ACRES	EASEMENT AREA ACRES	EASEMENT SQUARE FEET	EASEMENT PURPOSE	PERMANENT INDEX NUMBER	PROPERTY ACQUIRED BY
1JB0026	RAY A. LOEB REV. TRUST	69.264	14.753	0.367	54.911	0.662	N/A	CONST.	14-08-100-003	
1JB0028	CENTERPOINT PROPERTIES TRUST, A MARYLAND REAL ESTATE INVESTMENT TRUST	39.567	2.588	N/A	36.979	N/A	N/A	N/A	14-08-200-012	

LEGEND

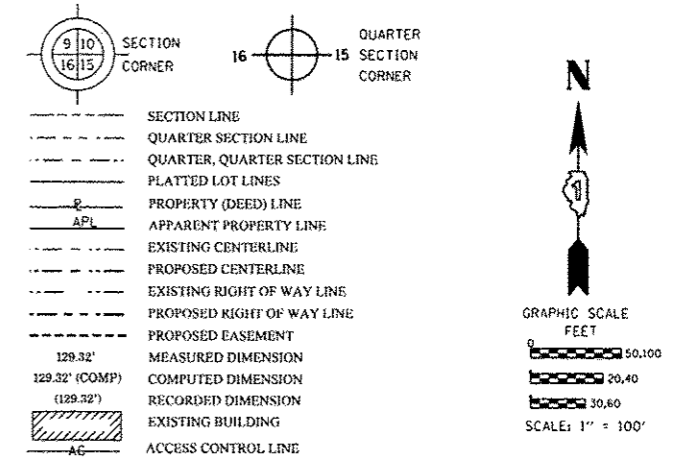

- SECTION LINE
 - QUARTER SECTION LINE
 - QUARTER, QUARTER SECTION LINE
 - PLATTED LOT LINES
 - PROPERTY (DEED) LINE
 - APPARENT PROPERTY LINE
 - EXISTING CENTERLINE
 - PROPOSED CENTERLINE
 - EXISTING RIGHT OF WAY LINE
 - PROPOSED RIGHT OF WAY LINE
 - PROPOSED EASEMENT
 - MEASURED DIMENSION
 - COMPUTED DIMENSION
 - RECORDED DIMENSION
 - EXISTING BUILDING
 - ACCESS CONTROL LINE
- Bearings are referenced to the Illinois Coordinate System, NAD83, East Zone, as provided by the Illinois Department of Transportation.
- IRON PIPE OR ROD FOUND
 - CUT CROSS FOUND OR SET
 - "MAG" NAIL SET
 - 5/8" REBAR SET
 - T1, T2, T3: THESE STAKES REFERENCE FOUND OR SET MONUMENTATION. SET 5/8 INCH IRON ROD FLUSH WITH GROUND TO TIE FOUND IRON STAKE IDENTIFIED BY COLORED PLASTIC CAP BEARING SURVEYORS REGISTRATION NUMBER.
 - BT1, BT2, BT3: THESE STAKES, IN CULTIVATED AREAS, REFERENCE FOUND OR SET MONUMENTATION. BURIED 5/8 INCH IRON ROD 20 INCHES BELOW GROUND TO TIE FOUND IRON STAKE. IDENTIFIED BY COLORED PLASTIC CAP BEARING SURVEYORS REGISTRATION NUMBER.
 - STAKING OF PROPOSED RIGHT OF WAY. SET DIVISION OF HIGHWAYS SURVEY MARKER TO MONUMENT THE POSITION SHOWN. IDENTIFIED BY INSCRIPTION DATA AND SURVEYORS REGISTRATION NUMBER.
 - STAKING OF PROPOSED RIGHT OF WAY IN CULTIVATED AREAS. BURIED 5/8 INCH METAL ROD 20 INCHES BELOW GROUND TO MARK FUTURE SURVEY MARKER POSITION IDENTIFIED BY COLORED PLASTIC CAP BEARING SURVEYORS REGISTRATION NUMBER.
 - PERMANENT SURVEY MARKER, I.D.O.T. STANDARD 2135 (TO BE SET BY OTHERS)
 - RIGHT OF WAY STAKING PROPOSED TO BE SET

COORDINATE TABLE

STATION	OFFSET	PTH	NORTH	EAST
1428+66.86	135.48' RT.	5229	1742252.833	1142082.674
1437+50.00	185.00' RT.	5323	1743133.325	1142167.035
1440+60.00	365.00' RT.	5324	1743435.973	1142359.139
1441+45.00	455.00' RT.	5325	1743517.352	1142452.426
1433+75.00	125.00' LT.	5327	1742770.862	1141842.465
1440+25.00	135.00' LT.	5328	1743420.749	1141858.147
1428+51.93	115.00' LT.	8033	1742247.804	1141831.798
1433+75.00	115.00' LT.	8048	1742770.467	1141852.458
1442+17.60	543.54' RT.	8069	1743586.394	1142543.759
1428+65.64	115.00' RT.	8073	1742252.422	1142062.16
1432+32.31	115.00' RT.	8075	1742618.801	1142076.642
1433+04.55	115.00' RT.	8076	1742690.983	1142079.495
1428+58.79	0.00' RT.	8087	1742250.113	1141946.979

REFERENCE TABLE

FROM	BEARING/ANGLE	DISTANCE	TO	DESCRIPTION
5323	SE 03 29'44"	221.15	739	5/8" REBAR WITH CAP
5323	SE 41 38'51"	50.89	740	5/8" REBAR WITH CAP
5323	NE 37 53'59"	374.91	742	5/8" REBAR WITH CAP
5324	SW 24 55'15"	375.65	740	5/8" REBAR WITH CAP
5324	SE 79 53'10"	38.80	742	5/8" REBAR WITH CAP
5324	NE 66 19'55"	126.38	743	5/8" REBAR WITH CAP
5327	NW 32 02'02"	63.25	719	5/8" REBAR WITH CAP
5327	NW 78 38'38"	37.75	720	5/8" REBAR WITH CAP
5327	SW 09 01'56"	46.94	721	5/8" REBAR WITH CAP
5328	NW 88 48'30"	57.97	716	5/8" REBAR WITH CAP
5328	SW 67 22'44"	71.81	717	5/8" REBAR WITH CAP
5328	SW 57 36'31"	94.00	718	5/8" REBAR WITH CAP
8048	NW 38 52'21"	69.38	719	5/8" REBAR WITH CAP
8048	NW 80 37'40"	47.65	720	5/8" REBAR WITH CAP
8048	SW 20 41'33"	49.13	721	5/8" REBAR WITH CAP
8076	NE 43 22'07"	110.35	738	5/8" REBAR WITH CAP
8076	NE 24 30'27"	243.54	739	5/8" REBAR WITH CAP
8076	NE 16 42'27"	422.14	740	5/8" REBAR WITH CAP

NOTES:
 COORDINATES SHOWN HEREON ARE GROUND BASED PROJECT COORDINATES. THE COMBINED SCALE FACTOR IS 0.9999658. MULTIPLY PROJECT COORDINATES BY 0.9999658, THEN ADD 59.674 TO NORTHINGS, AND ADD 38.967 TO EASTINGS TO OBTAIN ILLINOIS STATE PLANE EAST ZONE NAD83 (2007) GRID COORDINATES. GROUND PROJECT COORDINATES ARE THE SAME AS ILLINOIS STATE PLANE GRID COORDINATES AT THE SOUTHEAST CORNER OF SECTION 8 (POINT NO. 5311), BEING NORTH 1744850.307, EAST 1139396.059.

STATE OF ILLINOIS)
 COUNTY OF WILL)

THIS IS TO CERTIFY THAT I, RONALD F. HODGEN, AN ILLINOIS PROFESSIONAL LAND SURVEYOR, (WE, RUETTIGER, TONELLI & ASSOCIATES, AN ILLINOIS PROFESSIONAL DESIGN FIRM, NUMBER 184-001251) HAVE SURVEYED THE PLAT OF HIGHWAYS SHOWN HEREON IN SECTION 8, TOWNSHIP 34 NORTH, RANGE 13 EAST OF THE THIRD PRINCIPAL MERIDIAN, WILL COUNTY, THAT THE SURVEY IS TRUE AND COMPLETE AS SHOWN TO THE BEST OF MY KNOWLEDGE AND BELIEF, THAT THE PLAT CORRECTLY REPRESENTS SAID SURVEY, THAT ALL MONUMENTS FOUND AND ESTABLISHED ARE OF PERMANENT QUALITY AND OCCUPY THE POSITIONS SHOWN THEREON AND THAT THE MONUMENTS ARE SUFFICIENT TO ENABLE THE SURVEY TO BE RETRACED, MADE FOR THE DEPARTMENT OF TRANSPORTATION, STATE OF ILLINOIS.

DATED AT Joliet, ILLINOIS THIS 30th DAY OF August, 2012.
 [Signature]
 ILLINOIS PROFESSIONAL LAND SURVEYOR NO. 2630
 LICENSE EXPIRATION DATE: 11-30-2012



THIS PROFESSIONAL SERVICE CONFORMS TO THE CURRENT ILLINOIS MINIMUM STANDARDS FOR A BOUNDARY SURVEY.

RUETTIGER, TONELLI & ASSOCIATES, INC.
 Land Surveyors/Engineers/Planners/Landscape Architects/C.I.S. Consultants
 214 ONEIDA STREET
 JOLIET, ILLINOIS 60435
 PH: (815) 744-6600 FAX: (815) 744-0101

PLAT OF HIGHWAYS
 STATE OF ILLINOIS
 DEPARTMENT OF TRANSPORTATION
 1-57
 LIMITS: Stuenkel Rd. COUNTY: WILL
 PROJECT: TO STATION 1425+00 JOB NO.: R91-037-09
 STATION 1425+00 TO STATION 1442+00
 SCALE: 1"=100' SHEET 16 OF 21

BUREAU OF LAND ACQUISITION
 201 WEST CENTER COURT 679 | 242
 SCHAUMBURG, ILLINOIS 60196