

NOTES:

1. THE EXISTING 310W HPS LUMINAIRE SHALL BE REINSTALLED ON EXISTING LIGHTING UNIT WITH NEW LAMP PER SPECIAL PROVISION.
2. REMOVE THE TEMPORARY PROTECTION INSTALLED ON EXISTING TRANSFORMER BASE. REINSTALL EXISTING LIGHT POLE WITH NEW HARDWARE, NEW FUSE AND FUSE HOLDERS, NEW 310W HPS COMPLYING THE ARTICLE 1067.06(G) OF STANDARD SPECIFICATION, AND NEW POLE DECAL. THIS WORK SHALL BE INCLUDED AS PART OF THE PAY ITEM "RELOCATE LIGHTING UNITS".

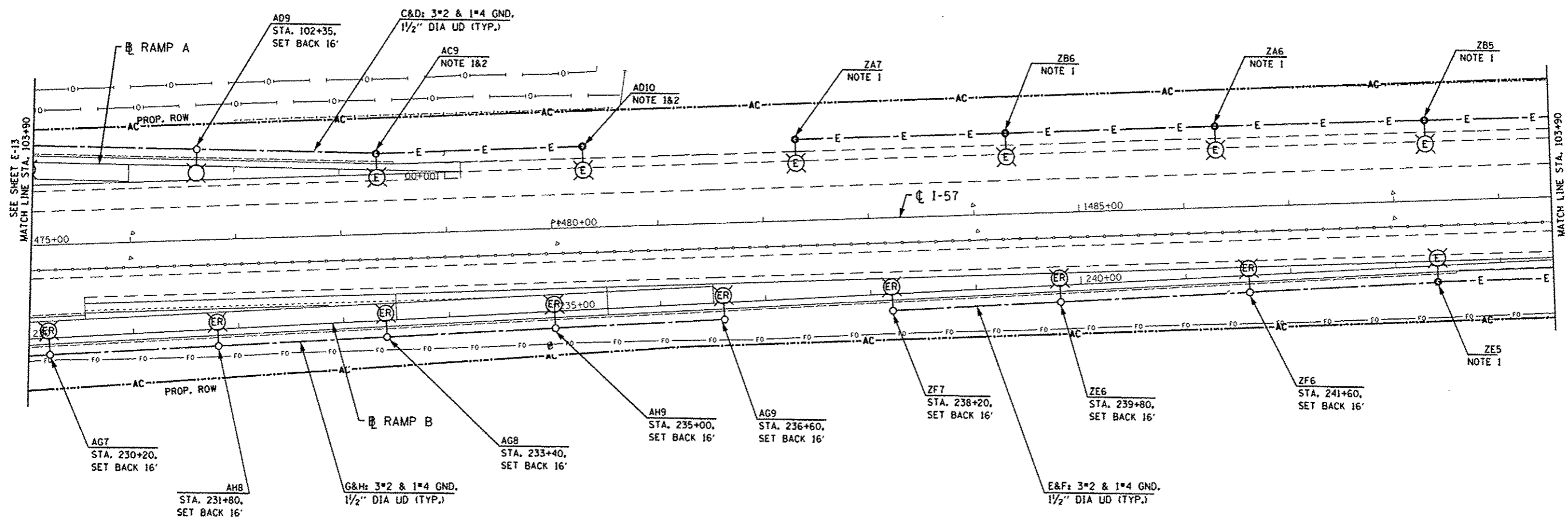

S:\2013\606\606.dwg Sheets\060606-511-light-14.dwg 26-DEC-2013 15:02:15

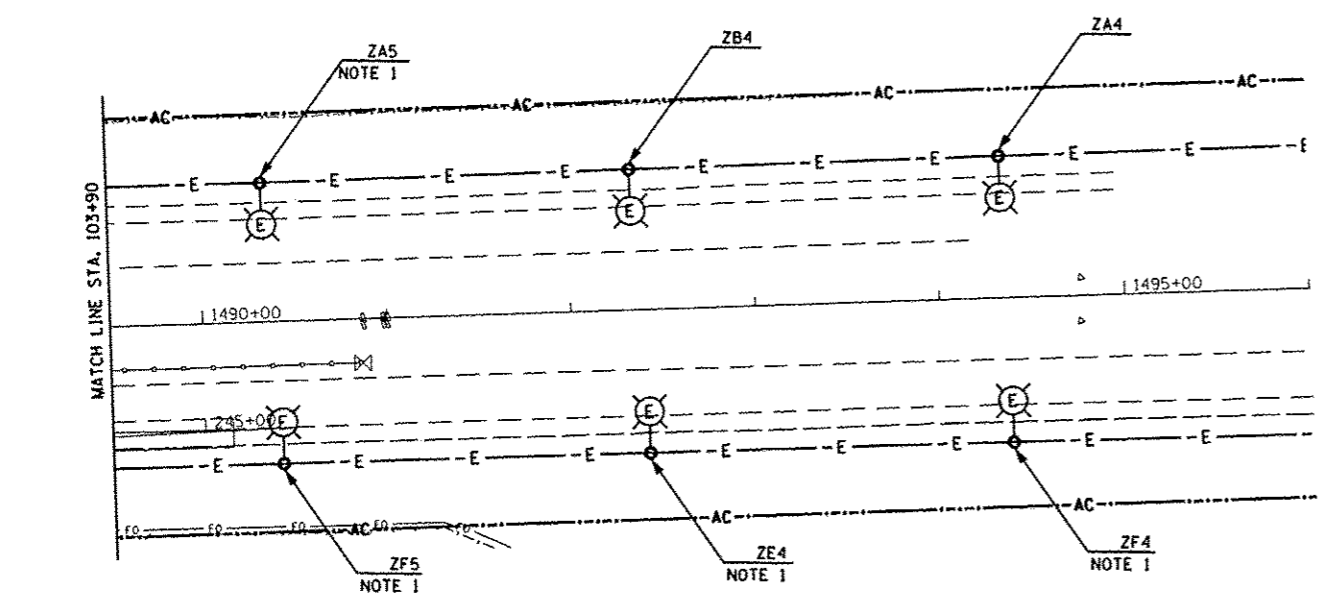

USER NAME * hprajapati	DESIGNED - RDP	REVISED 6/18/2013
PLOT SCALE * 1/80,000,000/1,000,000	DRAWN - MC/WC	REVISED 8/22/2013
PLOT DATE * 26-DEC-2013 15:02	CHECKED - KGP	REVISED 10/18/2013
	DATE - 8/22/2013	REVISED 12/04/2013

**STATE OF ILLINOIS
DEPARTMENT OF TRANSPORTATION**

**STUENKEL ROAD OVER I-57
PROPOSED LIGHTING PLANS (SHEET 7 OF 7)**

F.A.I. RTE.	SECTION	COUNTY	TOTAL SHEETS	SHEET NO.
57	99-1NB-R	WILL	679	337
CONTRACT NO. 60L69			ILLINOIS FED. AID PROJECT	

E-14