

PLAN	SURVEYED	BY	DATE
	PLOTTED		
	CHECKED		
	AT		
	NO.		
	FILE NAME		

PROFILE	SURVEYED	BY	DATE
	PLOTTED		
	CHECKED		
	AT		
	NO.		
	FILE NAME		

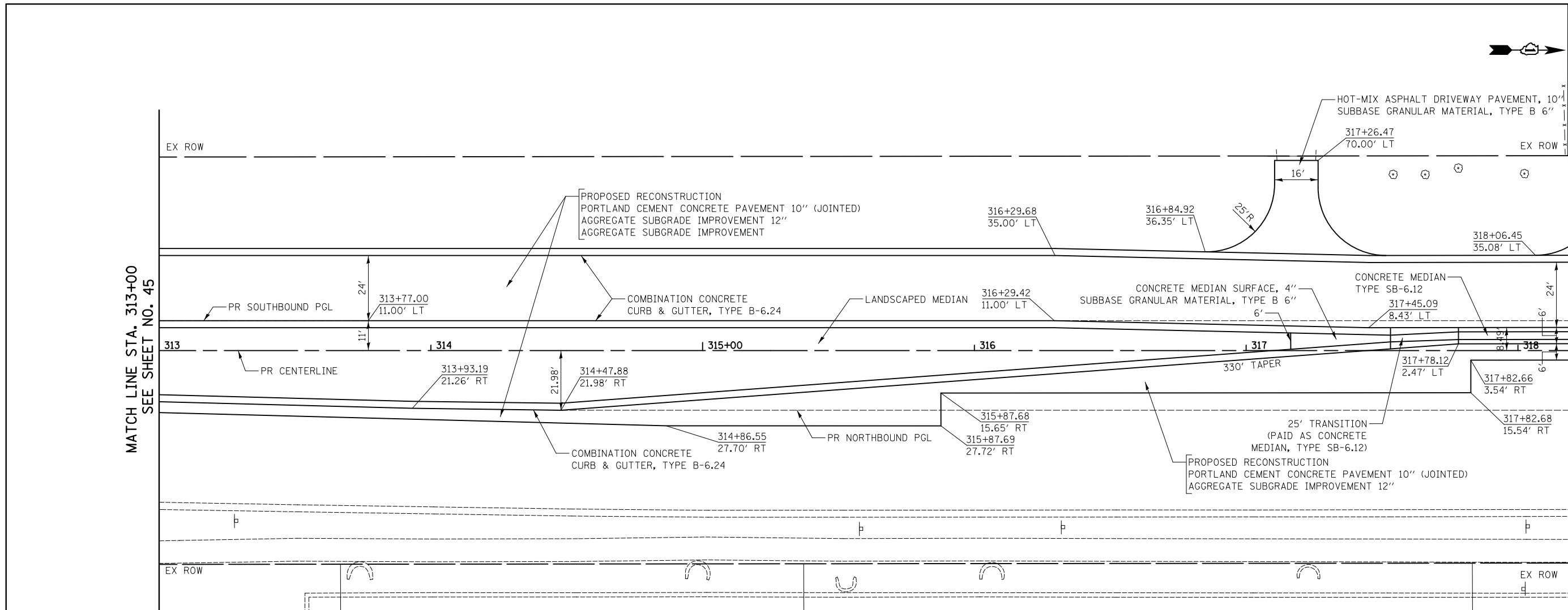

NOTES:  
1. ALL DRIVEWAY RADII SHALL BE 15' UNLESS OTHERWISE NOTED

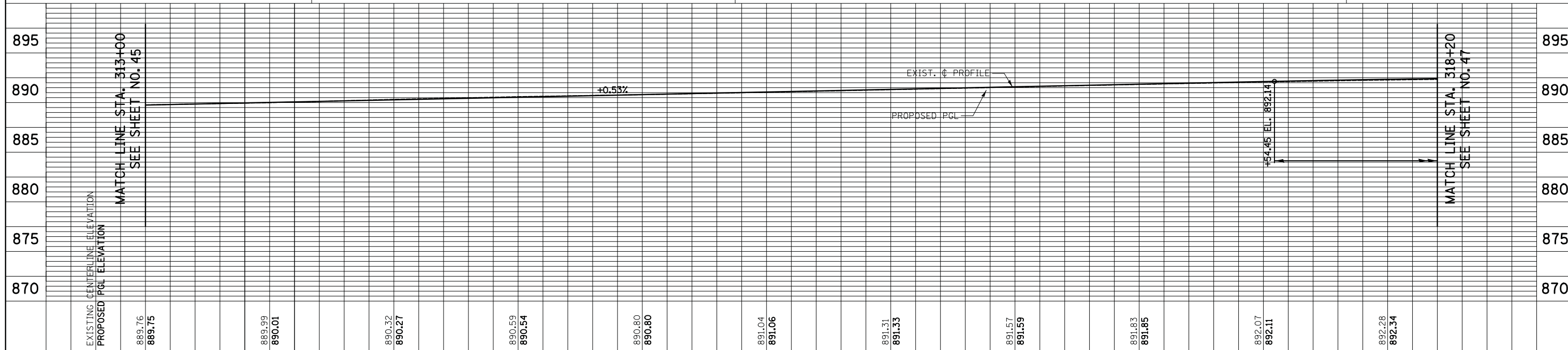
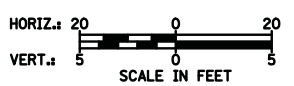

FILE NAME = ...\\2278NG_P&P_09.dgn	USER NAME = kwh	DESIGNED - KWH	REVISED -	<b>STATE OF ILLINOIS DEPARTMENT OF TRANSPORTATION</b>	<b>PLAN AND PROFILE</b>	F.A.U. RTE. 3887	SECTION 18W&RS-5 (12)	COUNTY MCHENRY	TOTAL SHEETS 151	SHEET NO. 46	
PLOT SCALE = 20.0000' / in.	CHECKED - GAB	REVISIED -	SCALE: 1" = 20'			SHEET NO. 9 OF 10 SHEETS	STA. 313+00 TO STA. 318+20	CONTRACT NO. 60V72		FED. ROAD DIST. NO. 1 ILLINOIS	FED. AID PROJECT
PLOT DATE = 8/5/2013	DATE - 06/24/2013	REVISED -									