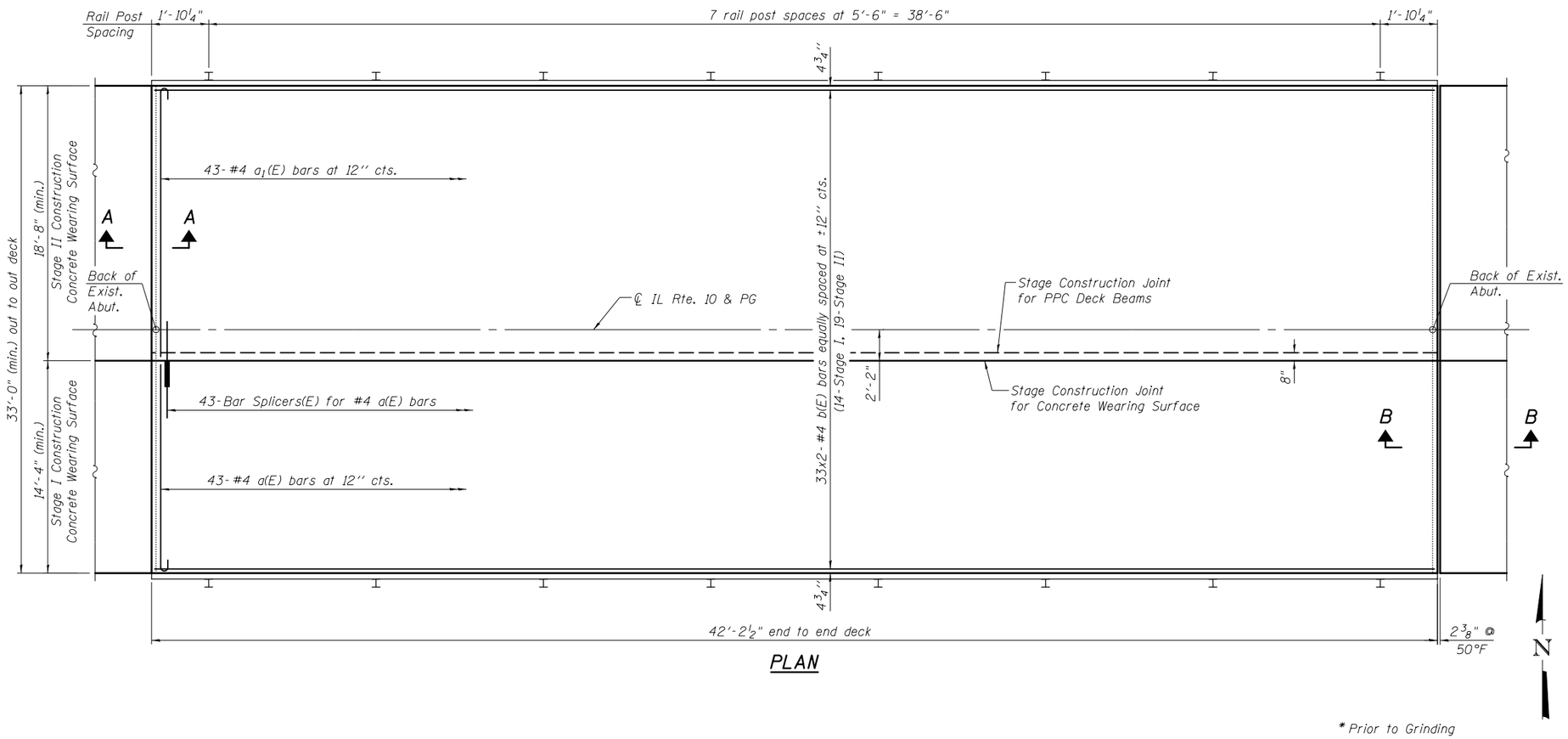

PLAN

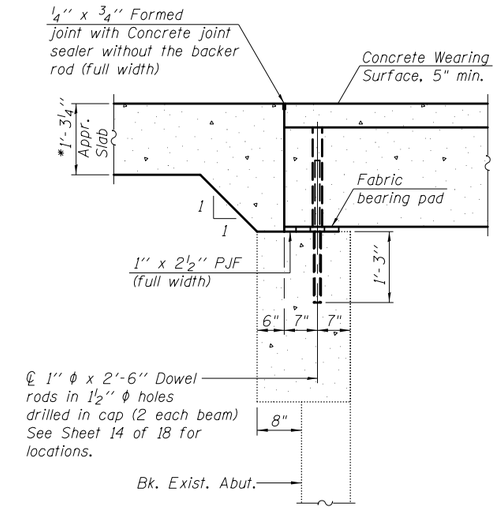

SECTION A-A

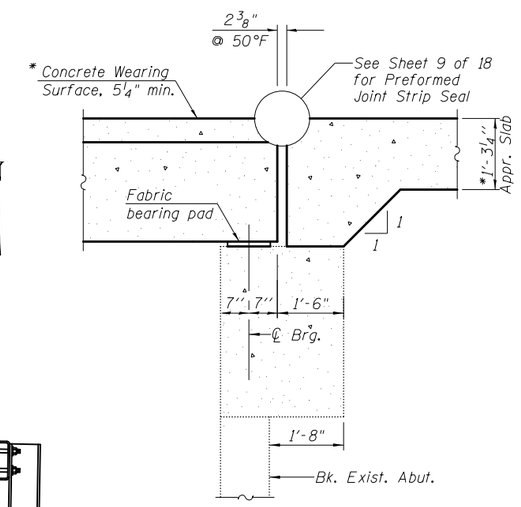

SECTION B-B

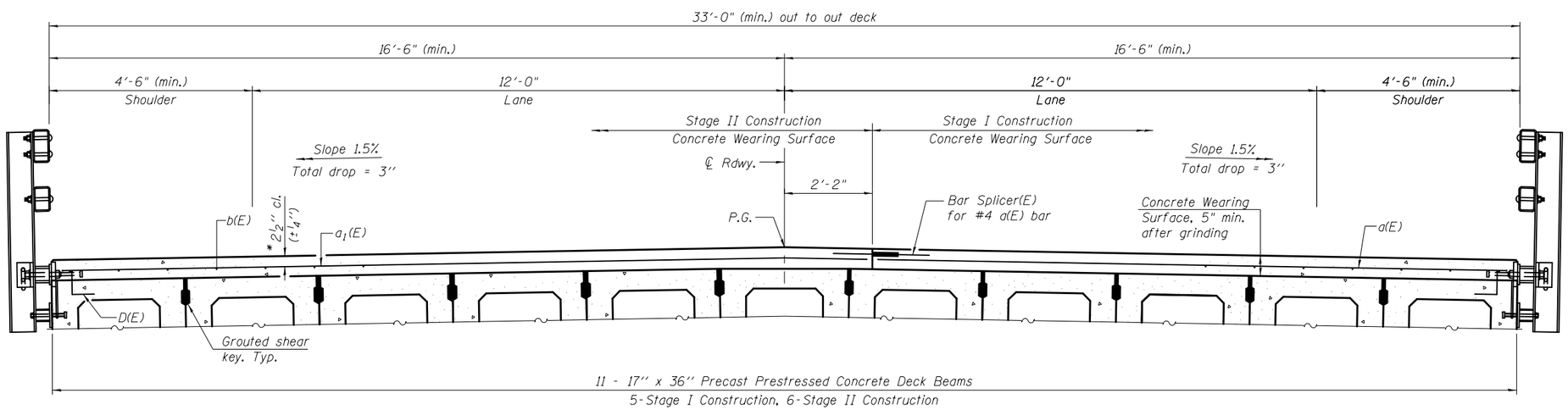

CROSS SECTION
(Looking East)

Notes:
All concrete wearing surfaces shall be placed prior to casting approach slab.
See sheet 5 of 18 for Superstructure Details, Bar Details and Bill of Material.
See sheet 11 of 18 for fabric bearing pad details.
See sheet 12 of 18 for railing details.
See sheet 16 of 18 for bar splicer details.
Bars indicated thus 20 x 2-#4 etc. indicates 20 lines of bars with 2 lengths per line.

MINIMUM BAR LAP
#4 bar = 2'-7"

Coombe-Bloxdorf P.C.
-CIVIL ENGINEERS-
-STRUCTURAL ENGINEERS-
-LAND SURVEYORS-
Design Firm License No. 184-002703

PDS-S-R34-0 7-1-10

FILE NAME = c:\pw_work\pwidot\keysrb\d0134590\074000	USER NAME = keysrb	DESIGNED CME	REVISED -
		CHECKED GJB	REVISED -
	PLOT SCALE = 0:2.0000 ':' / in.	DRAWN MML	REVISED -
CB PROJECT NO. 08049-7	PLOT DATE = 1/24/2014	CHECKED MCB	REVISED -

STATE OF ILLINOIS
DEPARTMENT OF TRANSPORTATION

SUPERSTRUCTURE
STRUCTURE NO. 074-0003
SHEET NO. 4 OF 18 SHEETS

F.A.P. RTE.	SECTION	COUNTY	TOTAL SHEETS	SHEET NO.
721	(115BR)BR	PIATT	39	15
		CONTRACT NO. 70432		
	ILLINOIS	FED. AID PROJECT		