

SEC. 7, T. 19 N, R. 10 E.

28-22-07-300-002
HERSHBARGER, MAX L.
AS TRUSTEE
57300010

221+00.00 LT

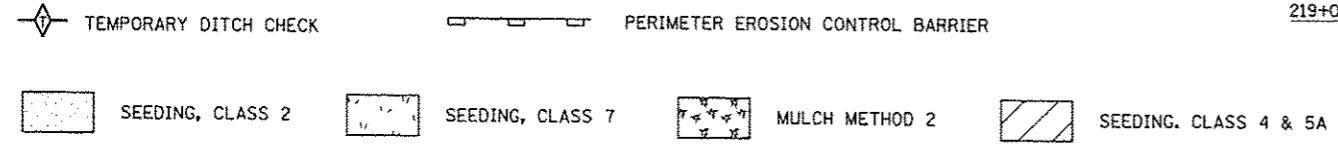
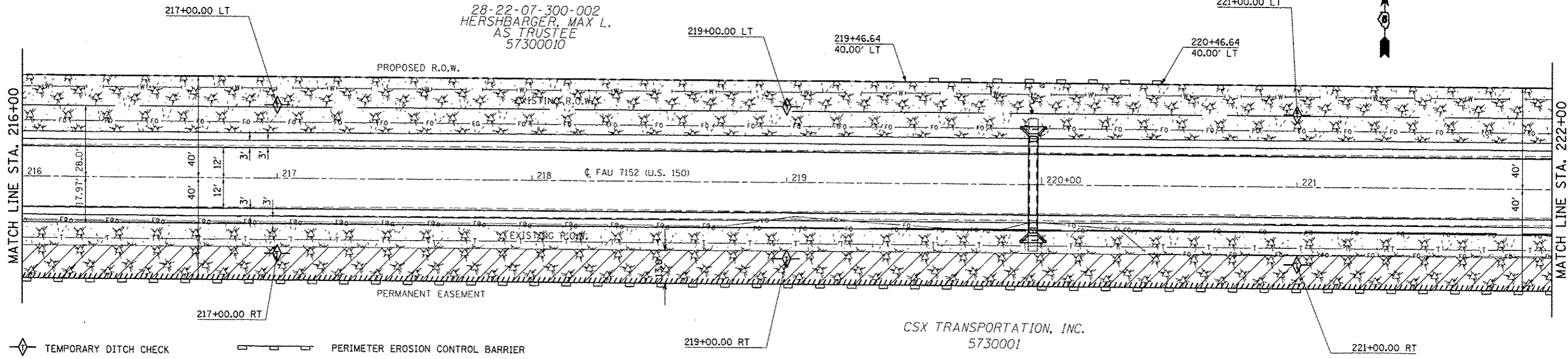

SEC. 18, T. 19 N, R. 10 E.

SEC. 7, T. 19 N, R. 10 E.

28-22-07-300-002
HERSHBARGER, MAX L.
AS TRUSTEE
57300010

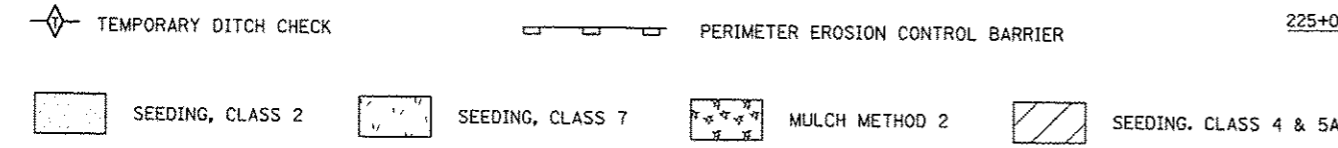
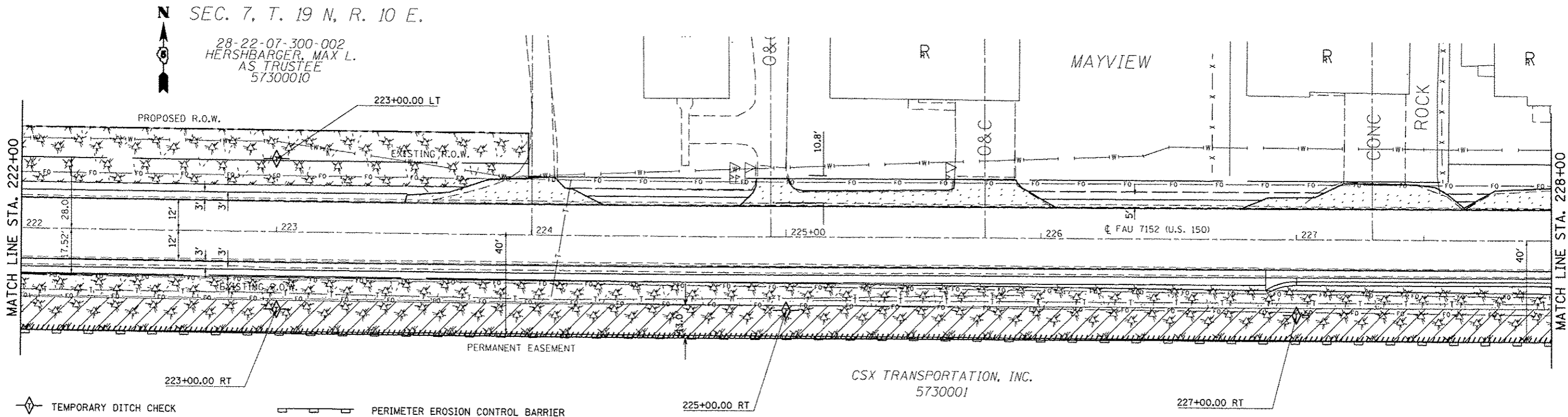

SEC. 18, T. 19 N, R. 10 E.

FILE NAME : c:\pwork\pwid\cear-lock\j\d0120316\0528663-sh1-erosioncontrol.dgn	USER NAME : cear-lock.jd	DESIGNED : -	REVISED : -	STATE OF ILLINOIS DEPARTMENT OF TRANSPORTATION	EROSION CONTROL DETAILS US 150 MAINLINE	F.A.U. RTE.:	SECTION	COUNTY	TOTAL SHEETS	SHEET NO.
PLDT SCALE : 48,0000 / 1"	DRAWN : -	REVISED : -	REVISED : -			• (2X,3)RS-3 & 2RS-4	Champaign	551	154	
PLDT DATE : 10/18/2013	CHECKED : -	REVISED : -	REVISED : -			• F.A.U. 7152 & F.A.S. 1512	CONTRACT NO. 70663		ILLINOIS FED. AID PROJECT	
SCALE: 1:20		SHEET NO. 11 OF 23 SHEETS				STA. 216+00.00 TO STA. 228+00.00				