

SW 1/4 SEC. 9, T. 19 N., R. 10 E. OF 3RD P.M.

SE 1/4 SEC. 9, T. 19 N., R. 10 E. OF 3RD P.M.



NOTES
 BEARINGS BASED ON ILLINOIS
 STATE PLANE COORDINATES,
 EAST ZONE NAD 83 (2007 ADJ.)
 ● IRON PIN OR PIPE FOUND
 () RECORD DATA
 FIELD WORK COMPLETED = FEBRUARY 2011

NE COR. NW 1/4 9-19-10
 I.P. W/ ALUM. CAP FOUND
 PER MONUMENT RECORD
 DOCUMENT NO. 97R11094

5730019
 DOCUMENT NO. 2008-256742 WARRANTY DEED (CORPORATION)
 NANCY ANNE SHEPHERD AS SUCCESSOR TRUSTEE
 UNDER THE RAY RUSSELL, JR., AMENDED AND
 RESTATED TRUST DATED FEBRUARY 19, 2004
 TOTAL ROW AREA REQUIRED = 6.950 AC.±
 AREA IN EXISTING ROW = 5.923 AC.±
 ■ NET ROW AREA REQUIRED = 1.027 AC.±
 ESTIMATED REMAINING AREA = 141.510 AC.±

5730020
 DOCUMENT NO. 2013R04199 QUITCLAIM DEED (TRUSTEE)
 SHIRLEY MAE DALE, AS TRUSTEE
 UNDER THE SHIRLEY MAE DALE
 REVOCABLE TRUST AGREEMENT
 DATED THE 25TH OF OCTOBER, 1991
 TOTAL ROW AREA REQUIRED = 3.564 AC.±
 AREA IN EXISTING ROW = 3.046 AC.±
 ■ NET ROW AREA REQUIRED = 0.518 AC.±

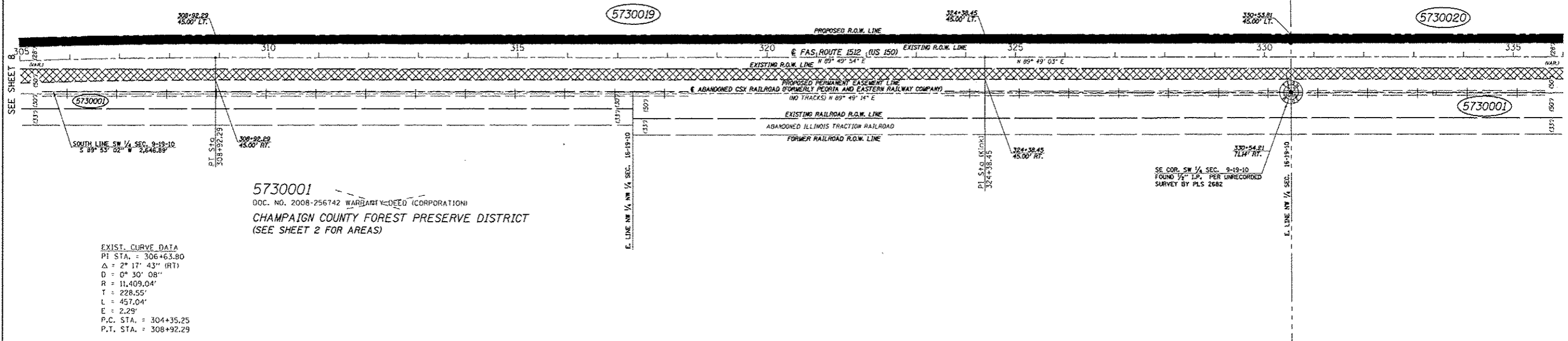

EXIST. CURVE DATA
 P.I. STA. = 306+63.80
 Δ = 2° 17' 43" (RT)
 D = 0° 30' 08"
 R = 11,409.04'
 T = 228.55'
 L = 457.04'
 E = 2.29'
 P.C. STA. = 304+35.25
 P.T. STA. = 308+92.29

5730001
 DOC. NO. 2008-256742 WARRANTY DEED (CORPORATION)
 CHAMPAIGN COUNTY FOREST PRESERVE DISTRICT
 (SEE SHEET 2 FOR AREAS)

NW 1/4 SEC. 16, T. 19 N., R. 10 E. OF 3RD P.M.

BY	DATE
R.O.W. PLAT	NO. / BOOK

CONTRACT NO. 70663

REVISION	
DATE	DESCRIPTION

ILLINOIS DEPT. OF TRANSPORTATION
RIGHT OF WAY PLAN
 ROUTE FAS 1512 (U.S. 150)
 SECTION (205,57,105) RS-2
 COUNTY CHAMPAIGN
 JOB# R-95-073-10
 SEC 9 & 16, T. 19 N., R. 10 E. OF 3RD P.M.
 STA 305+00.00 TO STA 336+00.00
 DRAWN M.L.W. CHECKED K.W.H.
 SCALE: 1"= 100' SHEET NO. 9 OF 10